BRITISH LIBRARY

EARLY MUSIC ONLINE

This reproduction is copyright © The British Library Board and is made available for non-commercial use under the JISC Collections Open Education User Licence version 1.0.

www.earlymusiconline.org/licence

This Licence will enable You to use the Work in any way and for any such purposes that are conducive to education, teaching, learning, private study and/or research as long as You are in compliance with the terms and conditions of this Licence.

By using the Work You accept and agree to be bound by the terms and conditions of this Licence. The Licensor only grants you the rights contained in this Licence in consideration of your acceptance of the terms and conditions of this Licence.

If You do not agree to the terms and conditions of this Licence You should not use the Work and therefore decline this Licence, in which case You are prohibited from using the Work.

The Licensor offers You access and use of the Work under the terms and conditions of this Licence (as defined at www.earlymusiconline.org/licence). Any use of the Work other than as authorised under this Licence or permitted by copyright law is prohibited. This offer is conditional on your agreement to all the terms and conditions contained in this Licence.

Maryon my [illegible]

Humphery [illegible] William: Reebe: Pigard

William [illegible] Pigard

Pigard [illegible]

John Cave

Inuenit portu spes et fortuna valete

Inuenit portu spes et fortuna valete.

Maryon my [illegible]

[illegible]

[illegible] William [illegible]

[illegible]

[illegible]

K 2 h 2

PREMIER LIVRE DE TABVLATVRE DE GVITERRE, CONTENANT PLVSIEVRS CHANSONS, FANTASIES, PAVANES, GAILLARDES, ALMANDES, BRANLES, TANT SIMPLES QV'AVTRES: LE TOVT COMPOSÉ.

Par

ADRIAN LE ROY.

TABLE.

Deux fantasies.		Fo.2	Gaillarde, la roque elfuzo.	Fo.15
Helas mon dieu.	Maillard.	3	Gaillarde, la peronnelle.	16
Ie sens l'affection.	Boyuin.	6	Vn Branle simple.	17
Ie cherche autant amour.	Boyuin.	7	Deux branles gayz.	18
Pauane si ie m'enuois, auec sa Gaillarde.		8	Deux Almandes.	19
Pauane de la gambe, auec sa Gaillarde.		10	Neuf branles de Bourgongne.	21
Vn autre Gaillarde.		13	La Muniere de Vernon.	24
Gaillarde par deppit.		14	Maniere d'accorder.	24

A PARIS,

De l'imprimerie, d'Adrian le Roy, & Robert Ballard, rue Saint Iean de Beauuais, à l'enseigne Sainte Geneuieue.

12. Septembre. 1551.

Auec priuilege du Roy, pour neuf ans.

EXTRAICT DV PRIVILEGE.

IL eſt permis à Adrian le Roy, & Robert Ballard, imprimer ou faire imprimer, & expoſer en vente tous liures de Muſique (tant inſtrumentale que vocale) qui ſeront par eulx imprimez. Et ce pour le temps de neuf ans, à compter du iour qu'ilz ſerõt paracheuez d'imprimer. Sont faittes deffences à tous Imprimeurs, libraires & autres, d'iceulx imprimer ne expoſer en vente, Sur peine de confiſcation deſd liures: Emſemble d'amende arbitraire, & de tous deppens dommages & intereſtz. Comme plus à plain eſt contenu es lettres de Priuilege, Sur ce, Données à Fontainebleau. Le quatorzieſme iour d'Aouſt. L'an de grace Mil cinq cens cinquante & vn. Et de noſtre regne le cinqyeſme.

Signées Par le Roy en ſon conſeil.

Robillart.

Antaſie premiere.

EXTRAICT DV PRIVILEGE.

IL eſt permis à Adrian le Roy, & Robert Ballard, imprimer ou faire imprimer, & expoſer en vente tous liures de Muſique (tant inſtrumentale que vocale) qui ſeront par eulx imprimez. Et ce pour le temps de neuf ans, à compter du iour qu'ilz ſerõt paracheuez d'imprimer. Sont faittes deffences à tous Imprimeurs, libraires & autres, d'iceulx imprimer ne expoſer en vente, Sur peine de confiſcation deſd liures: Emſemble d'amende arbitraire, & de tous deppens dommages & intereſtz. Comme plus à plain eſt contenu es lettres de Priuilege, Sur ce, Données à Fontainebleau. Le quatorzieſme iour d'Aouſt. L'an de grace Mil cinq cens cinquante & vn. Et de noſtre regne le cinqyeſme.

Signées Par le Roy en ſon conſeil.

Robillart.

Antaſie premiere.

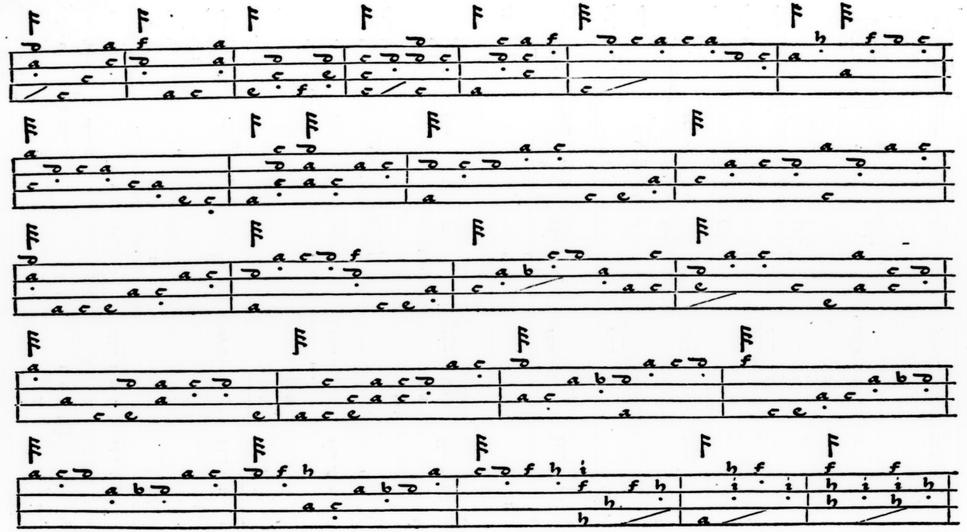

FIN.

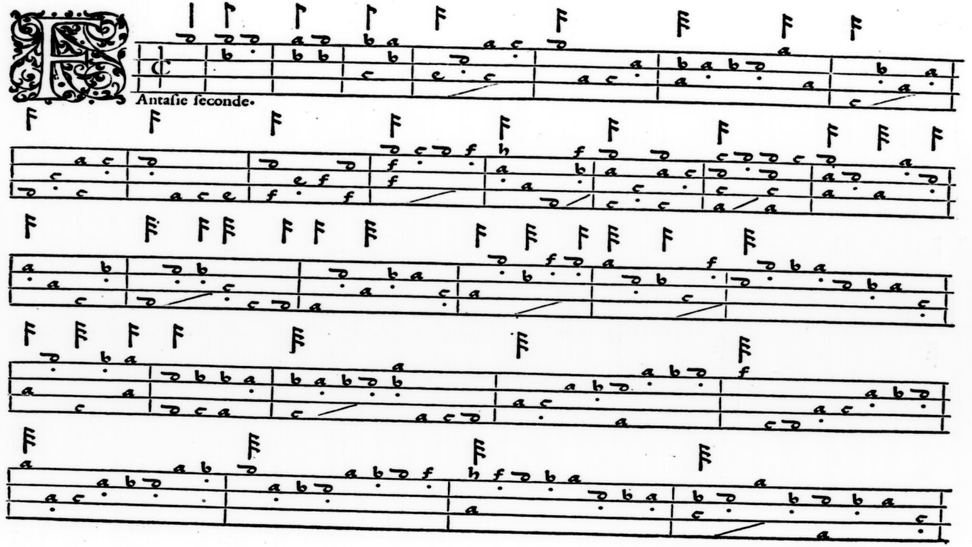
Antaſie ſeconde.

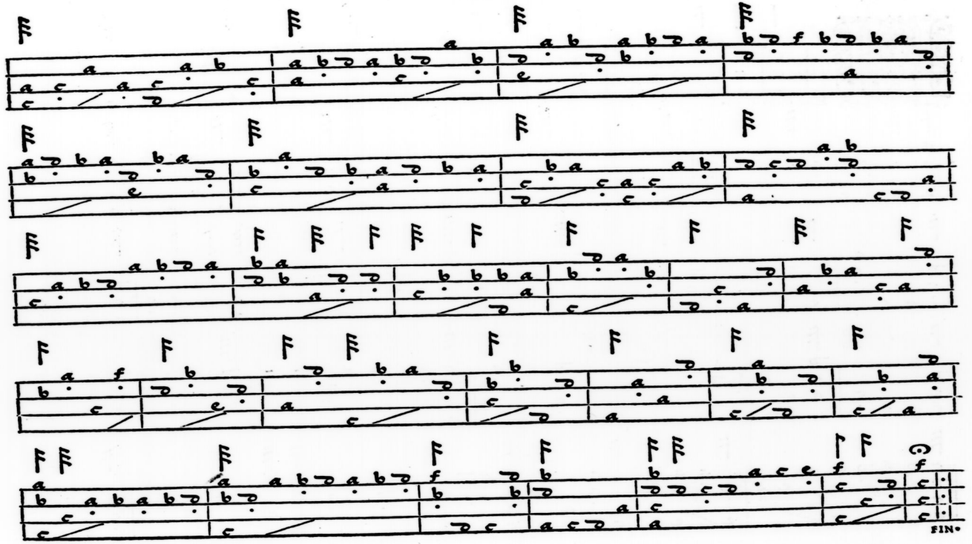
FIN.

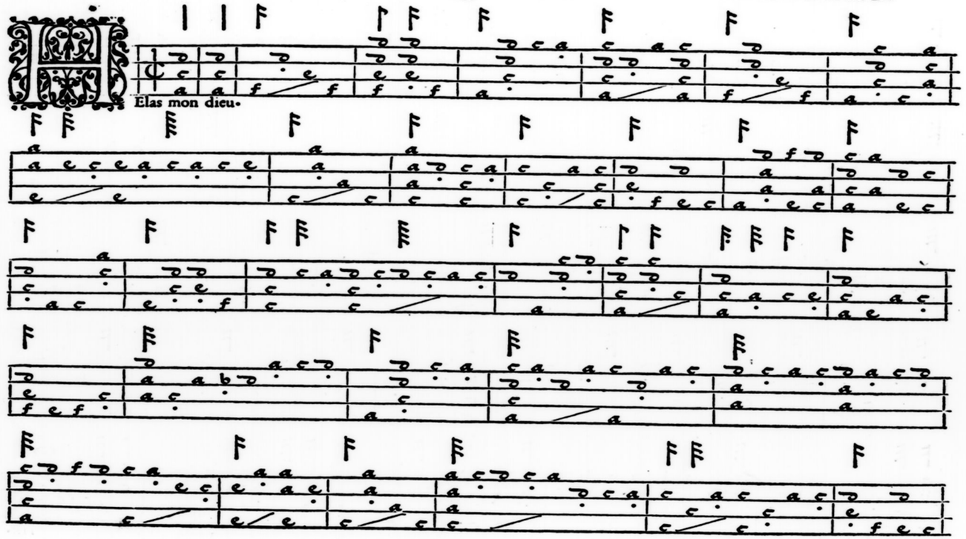
Elas mon dieu.

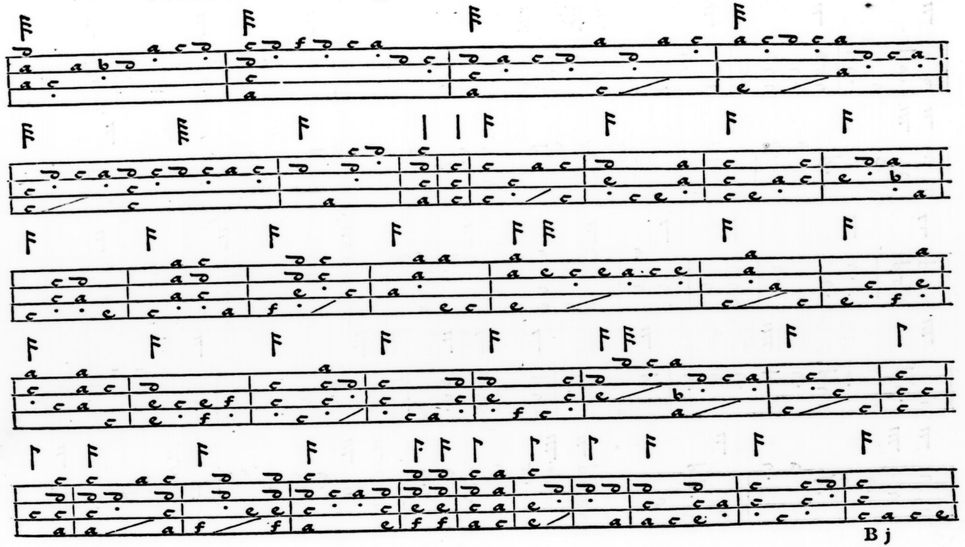

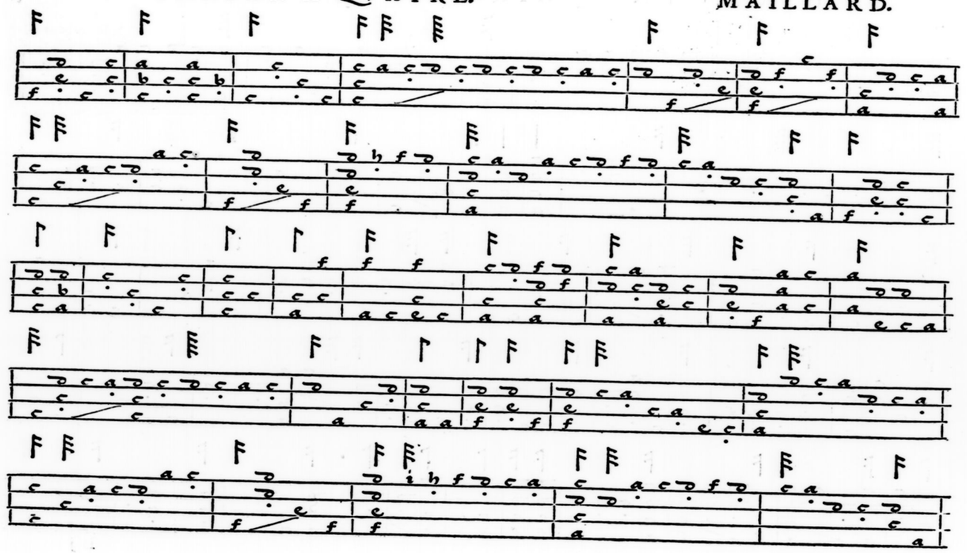

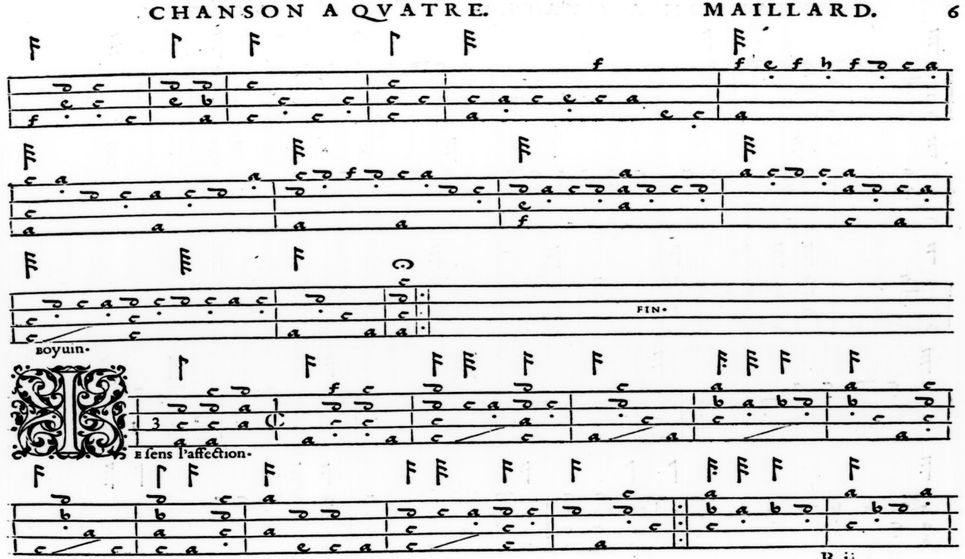
FIN.
BOYuin.
E fens l'affection.

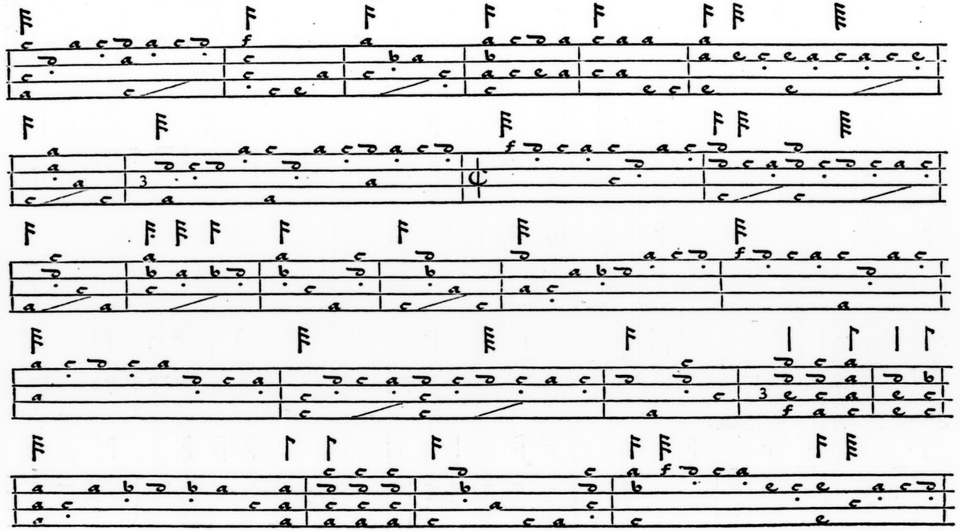

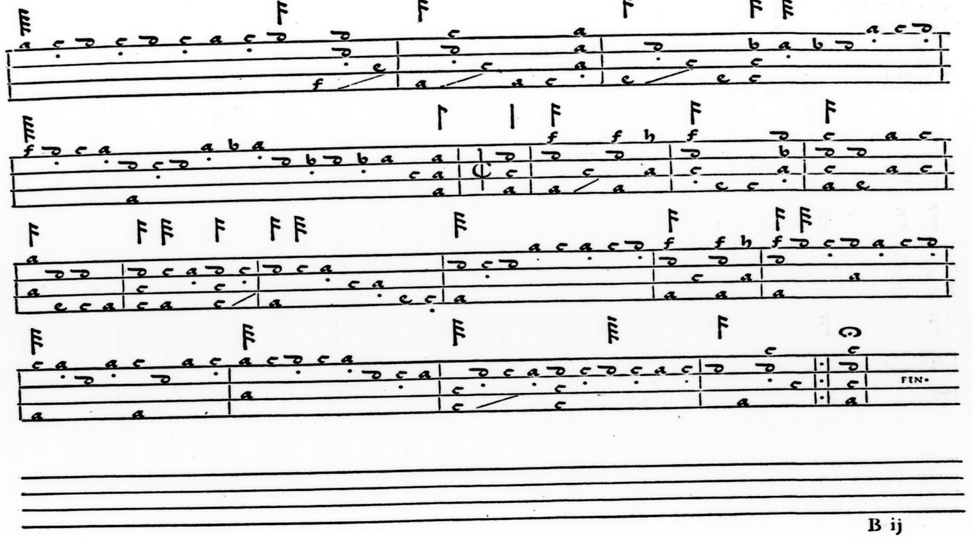
FIN.

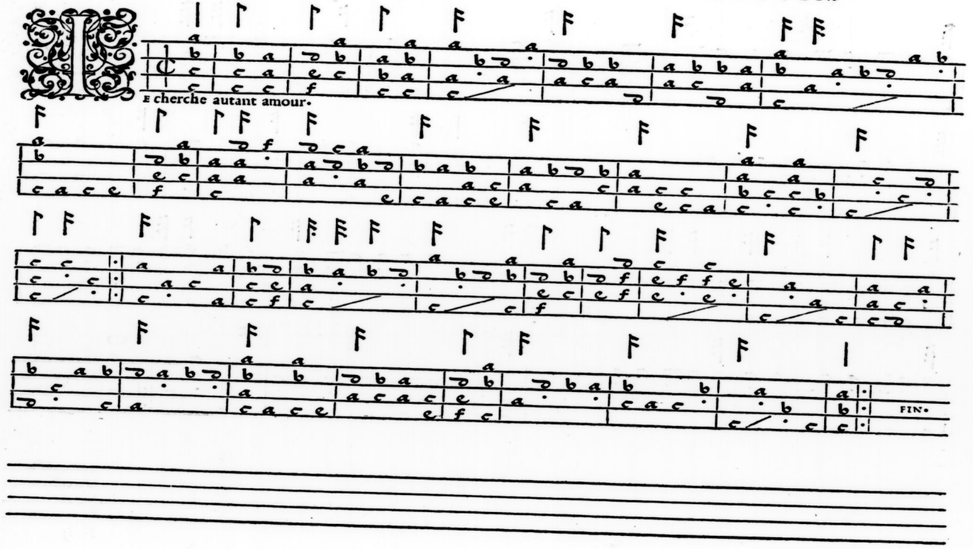
Ie cherche autant amour.
FIN.

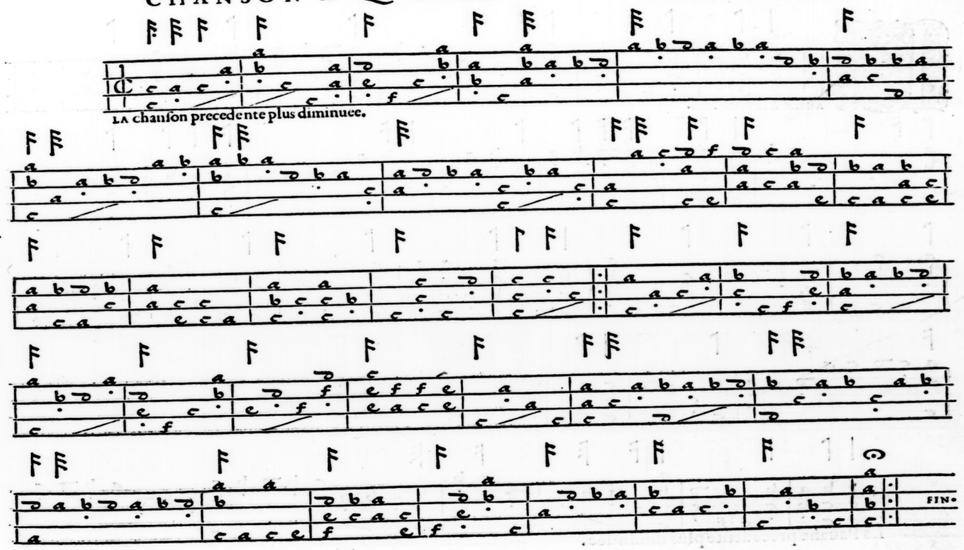
LA chanson precedente plus diminuee.
FIN.

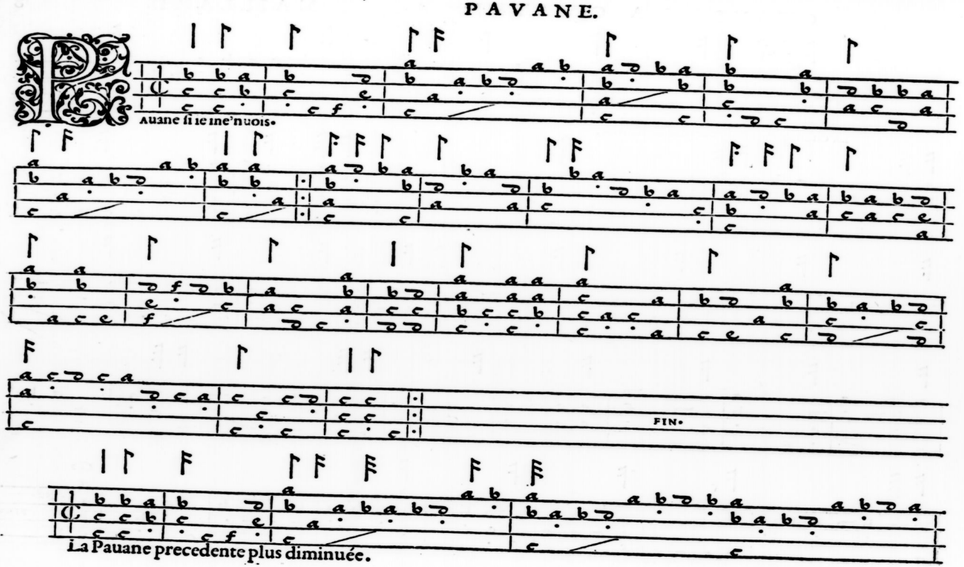

La Pauane precedente plus diminuée.

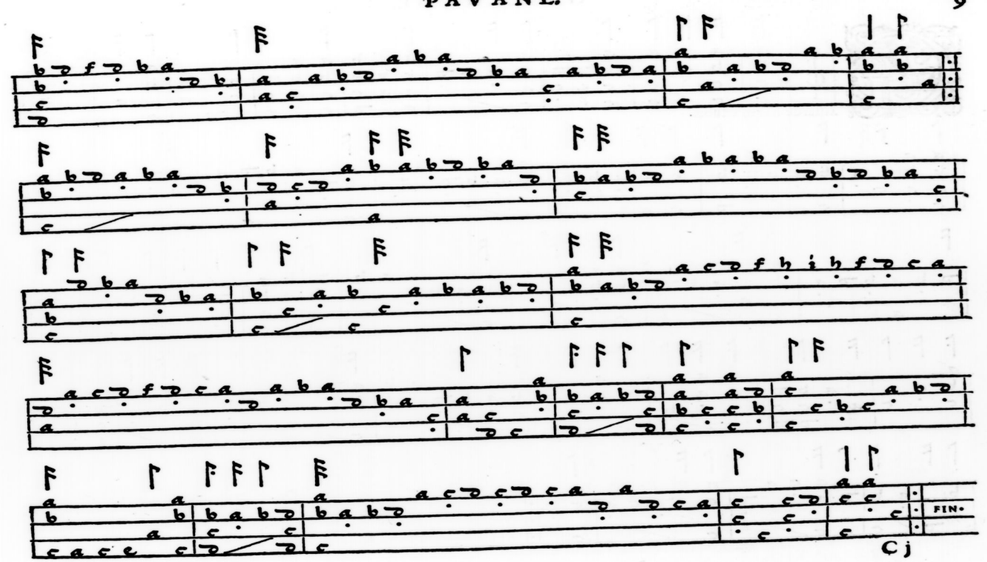

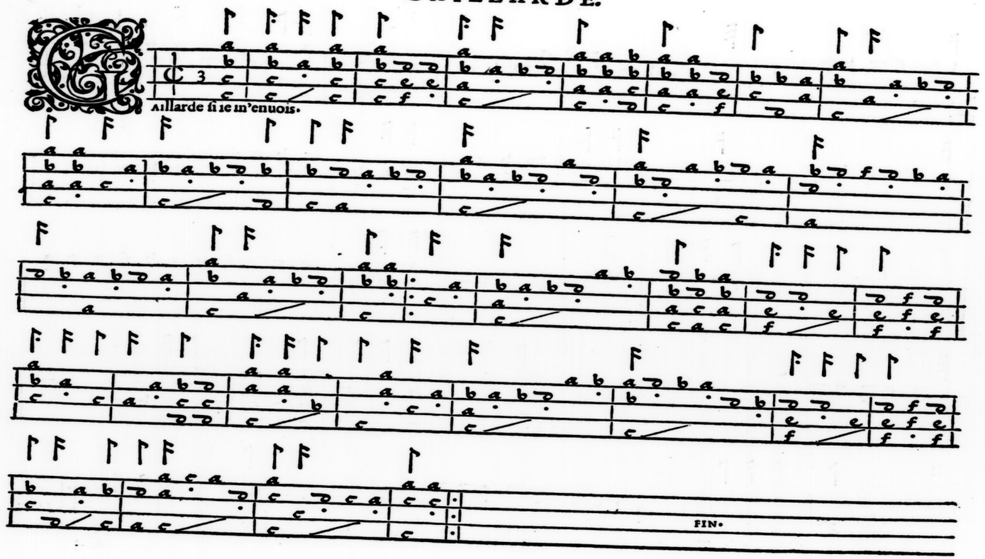
Aillarde ſi ie m'enuois.
FIN.

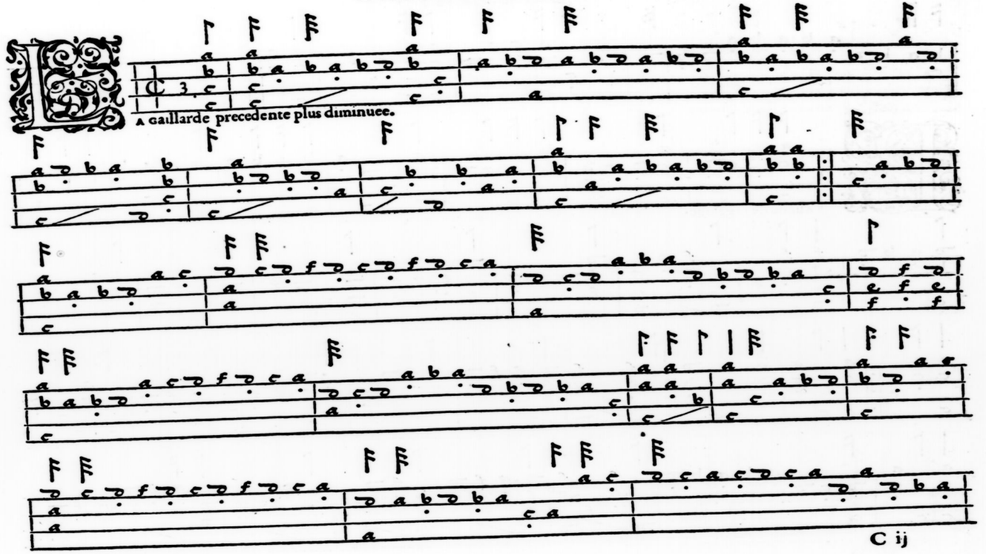
A gaillarde precedente plus diminuee.

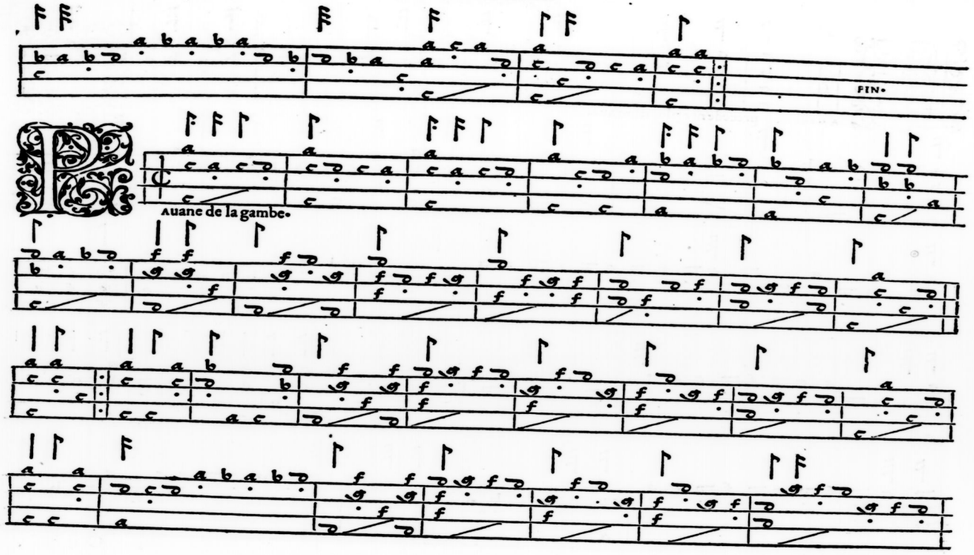

Auane de la gambe.

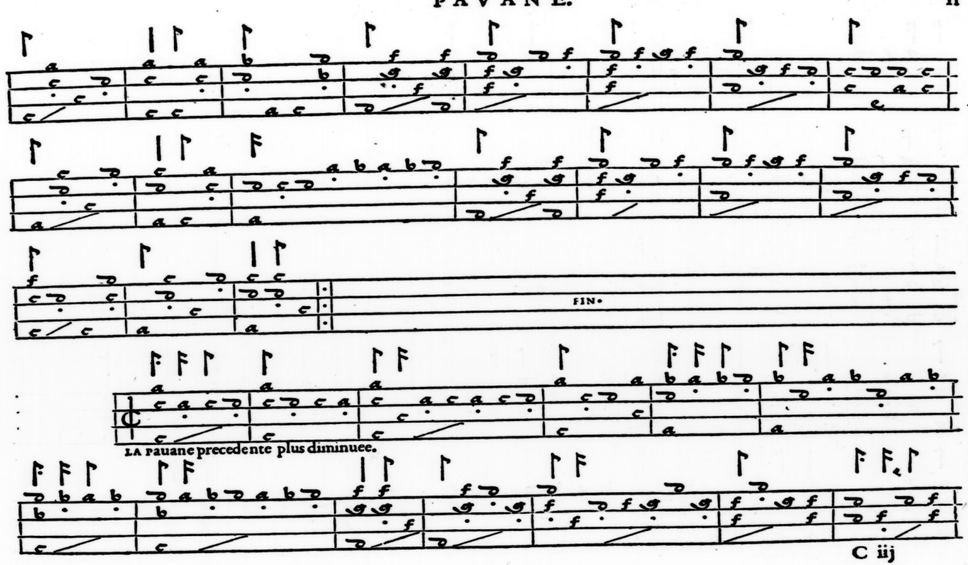

LA Pauane precedente plus diminuee.

PAVANE.

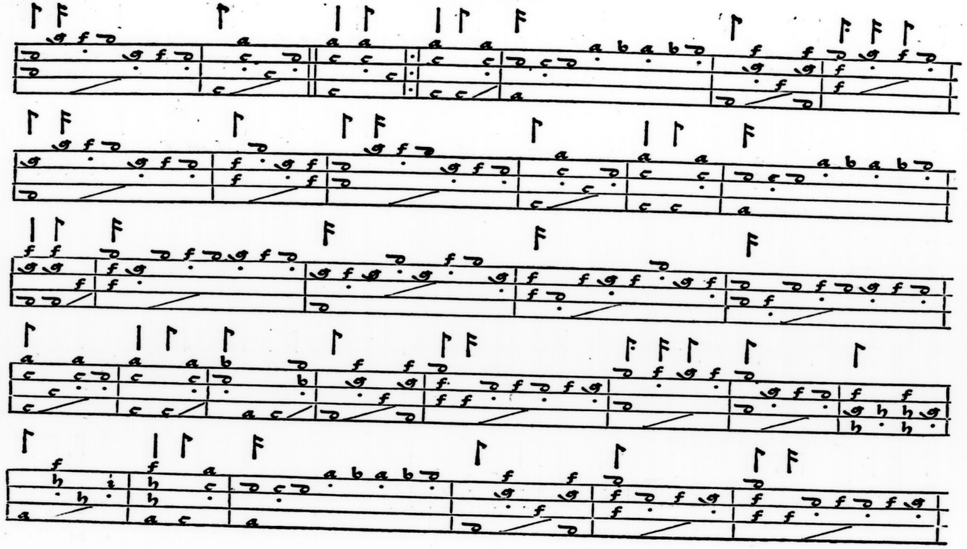

GAILLARDE.

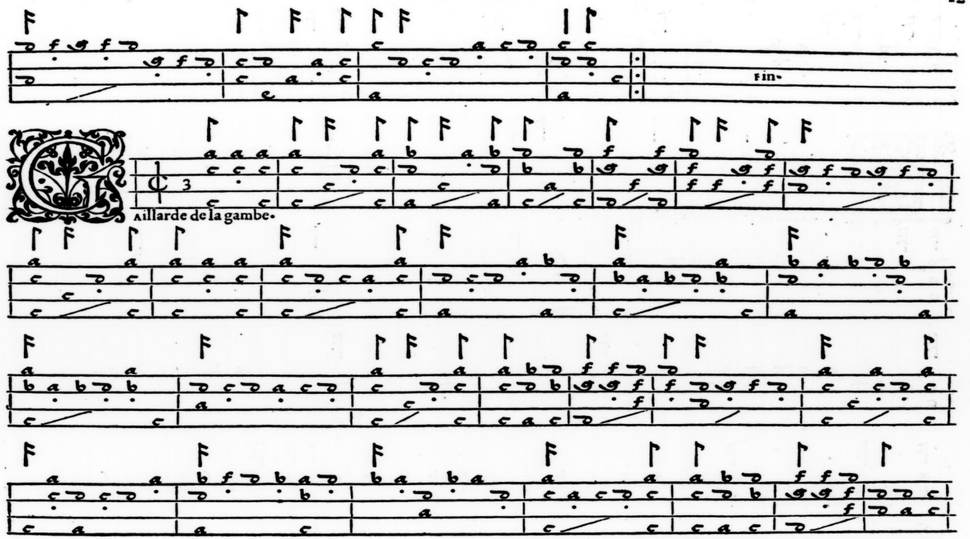

Aillarde de la gambe.

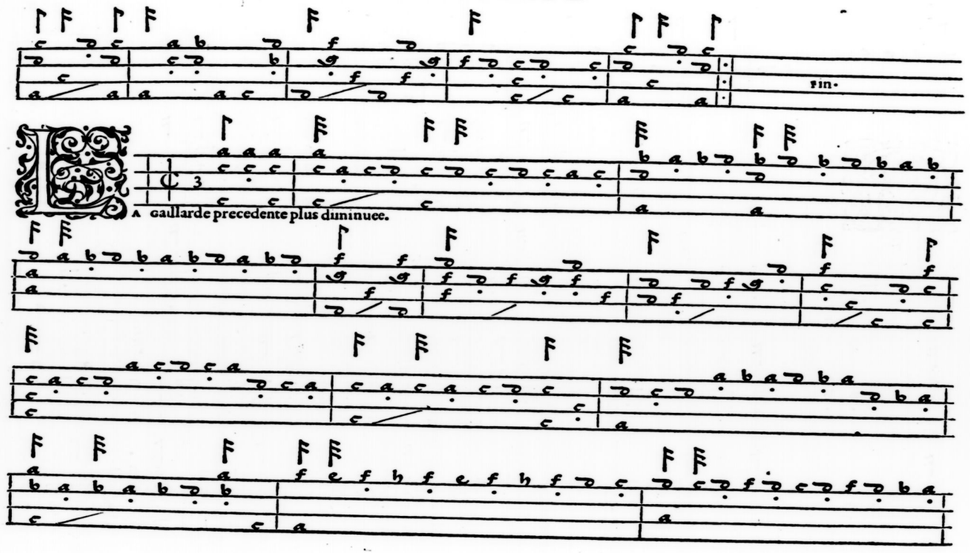

A gaillarde precedente plus diminuee.

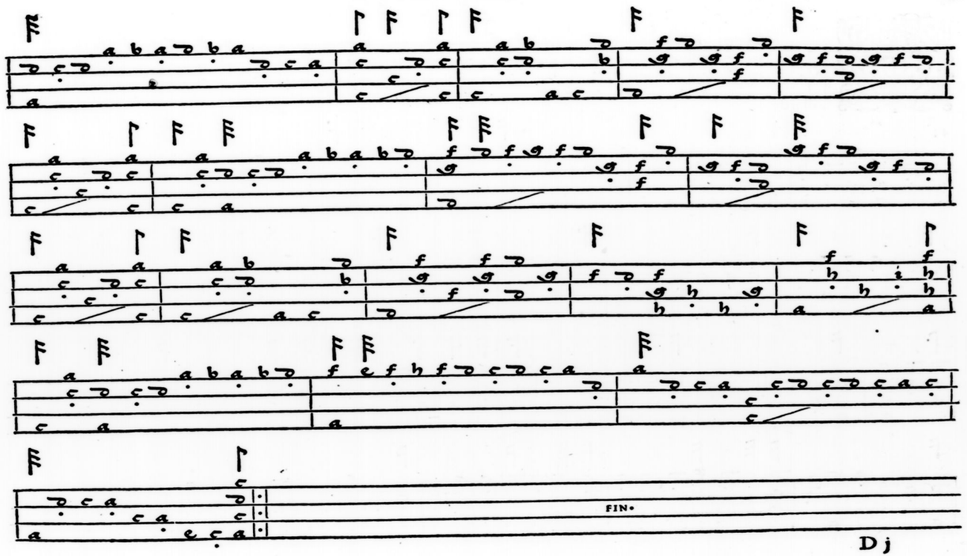

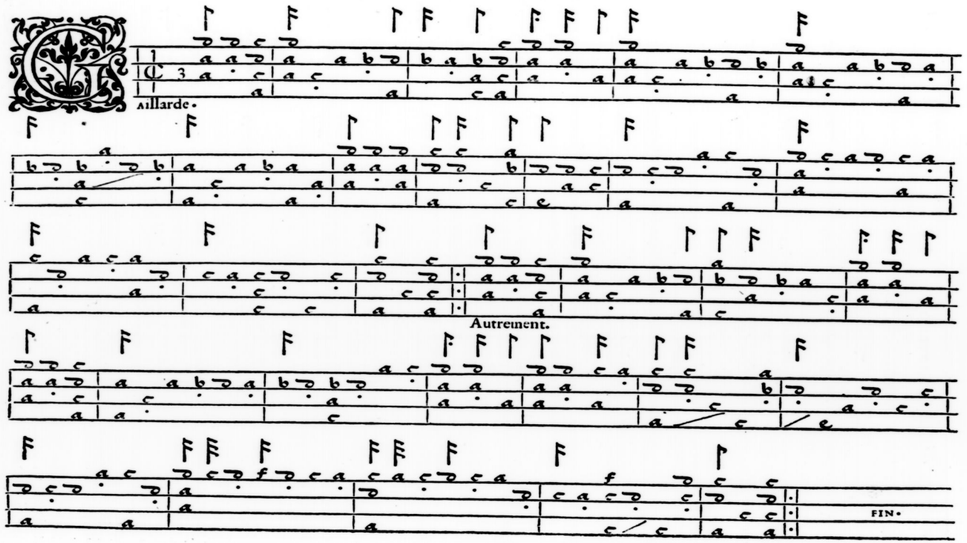
Aillarde.
Autrement.
FIN.

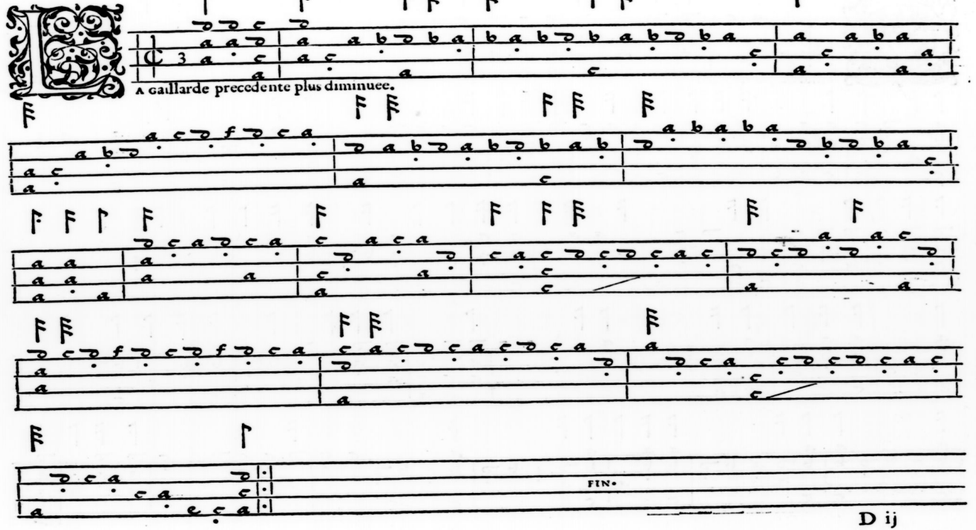
A gaillarde precedente plus diminuee.
FIN.

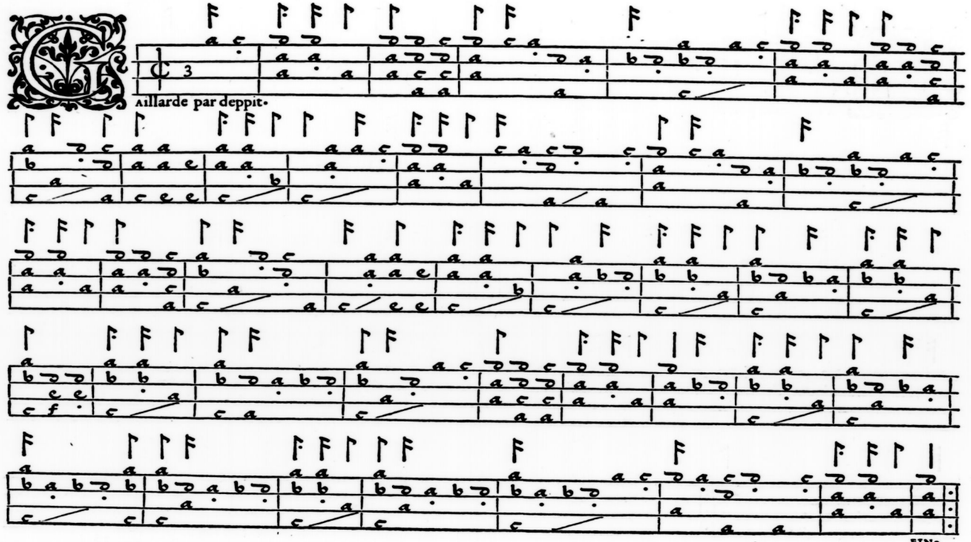
3
Aillarde par deppit.
FIN.

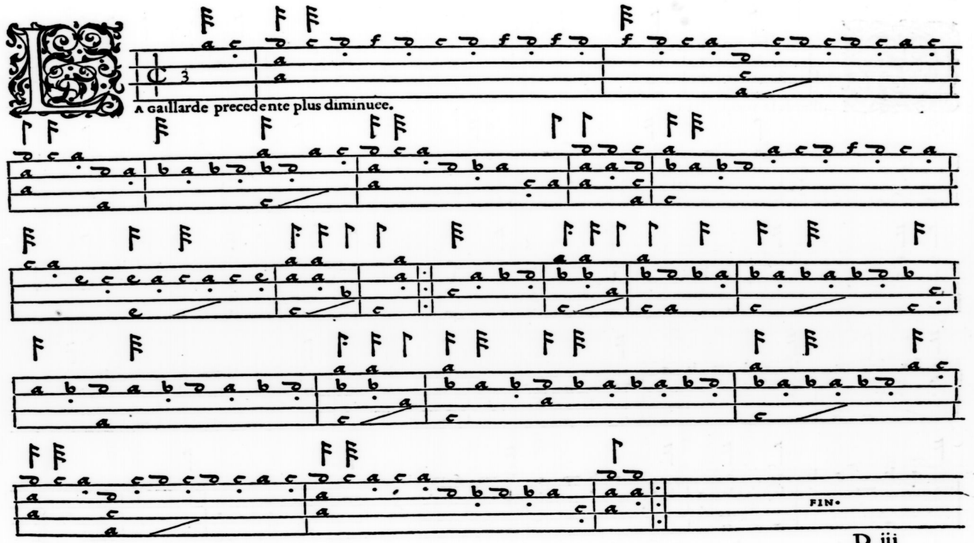
3
A gaillarde precedente plus diminuee.
FIN.

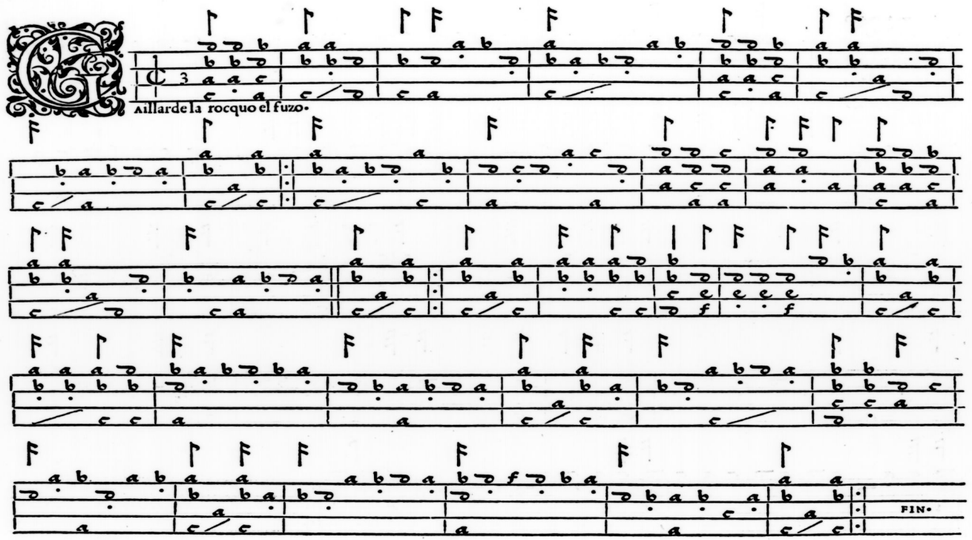
Aillarde la rocquo el fuzo.
FIN.

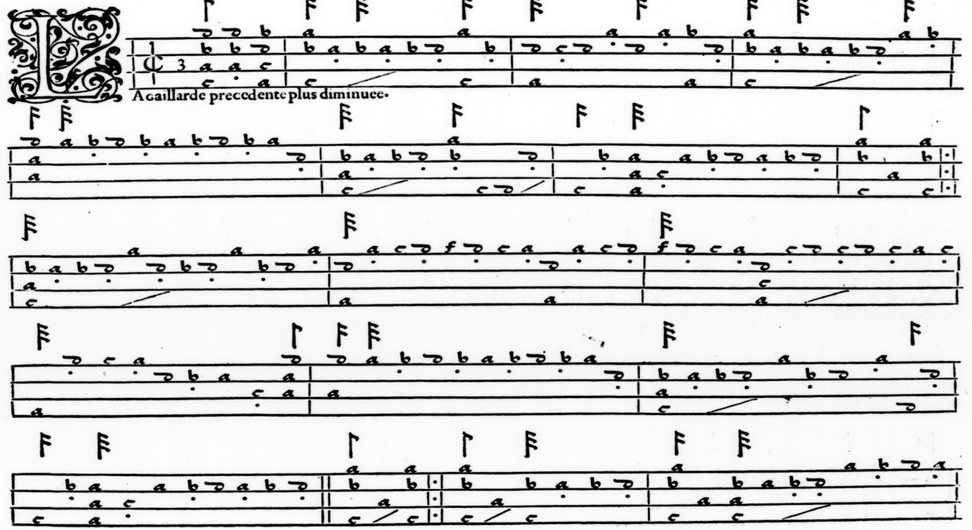
A gaillarde precedente plus diminuee.

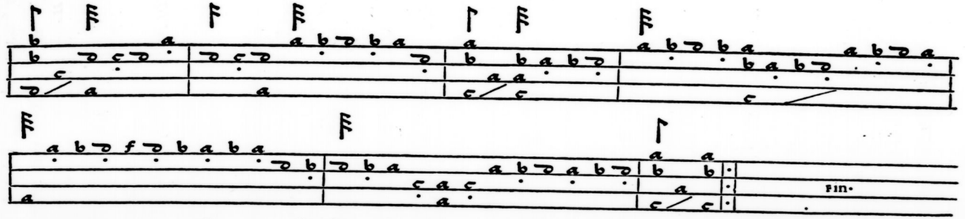
FIN.

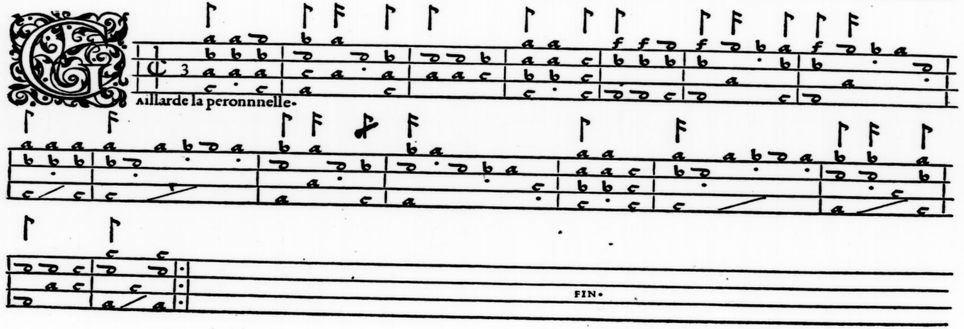
Aillarde la peronnnelle.
FIN.

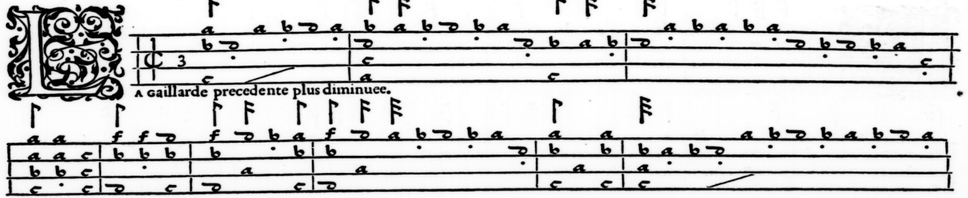
A gaillarde precedente plus diminuee.

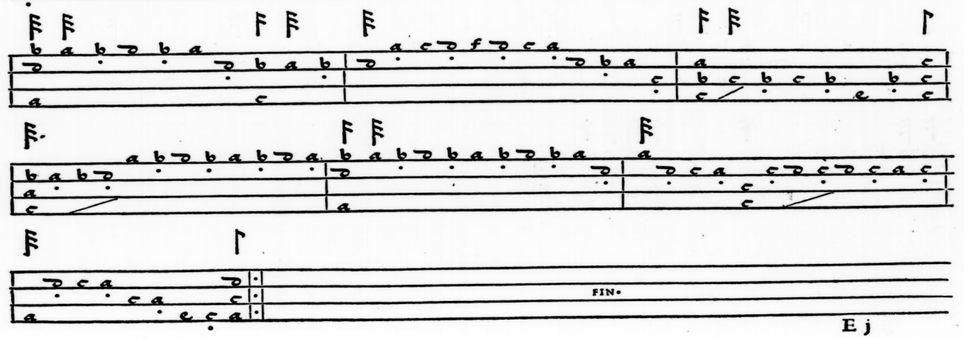
FIN.

Ranle simple. N'aurez uous point de moy pitié.
FIN.

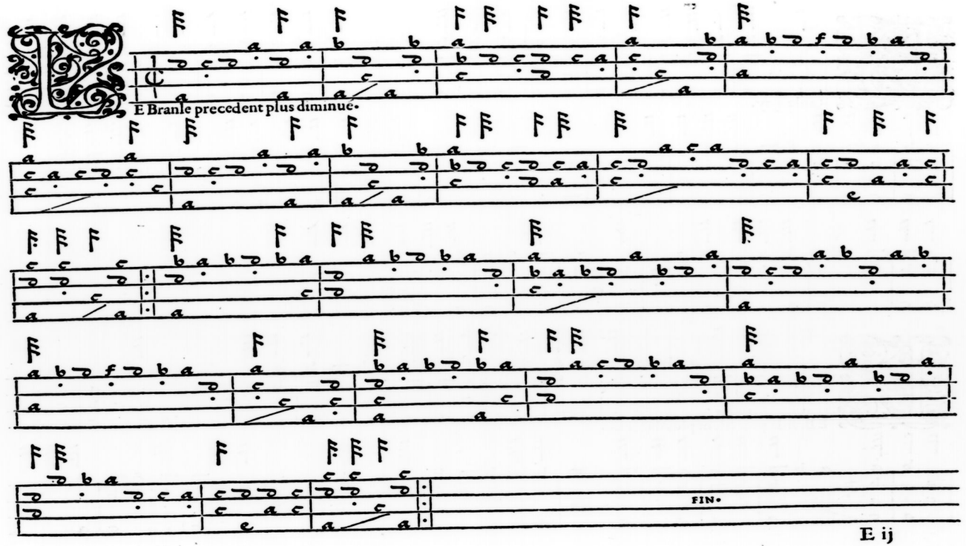
E Branle precedent plus diminue.
FIN.

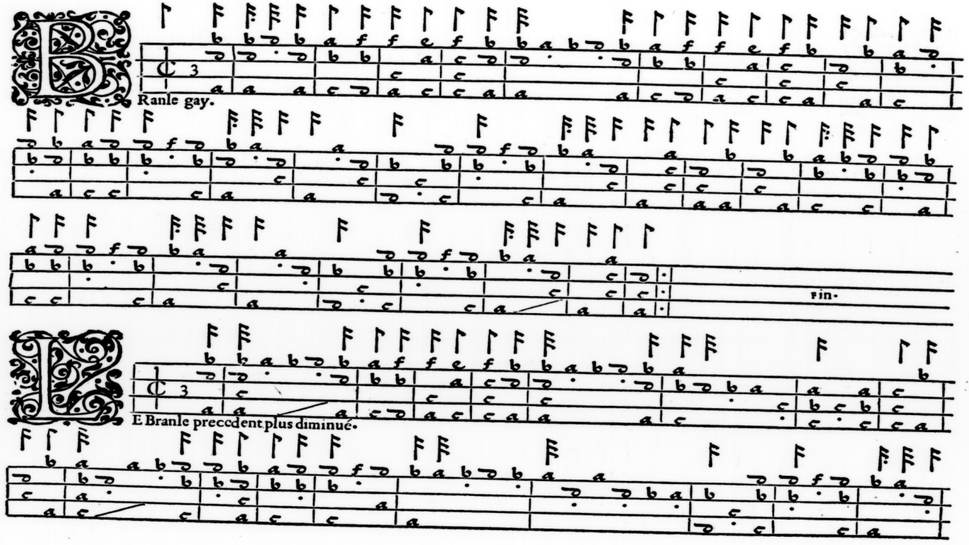
Ranle gay.
FIN.
E Branle precedent plus diminué.

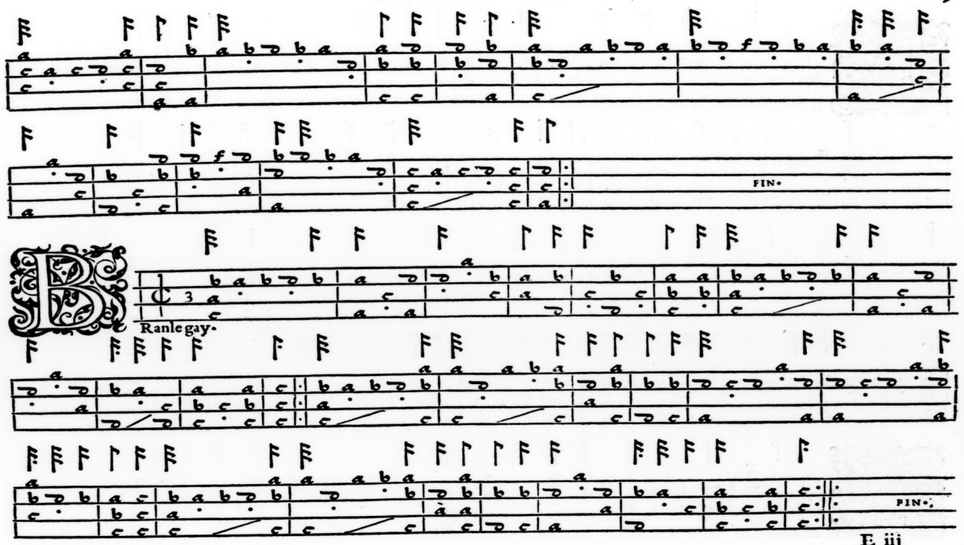
FIN.
Ranle gay.
FIN.

BRANLE GAY.

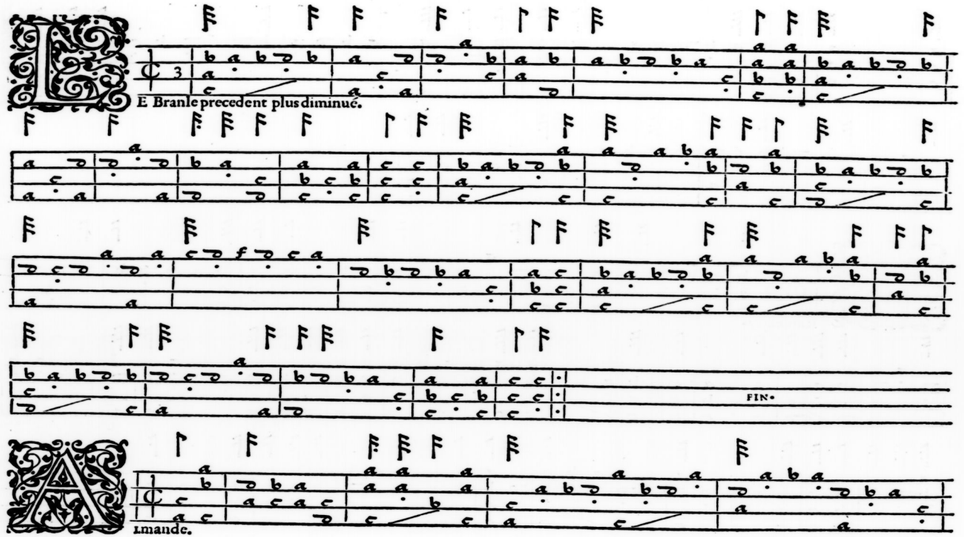
LE Branle precedent plus diminué.
FIN.
ALmande.

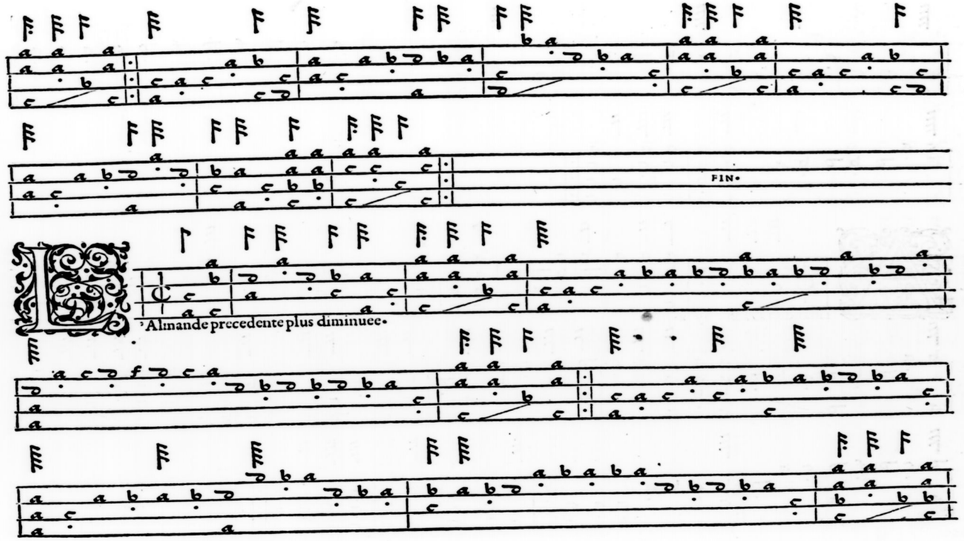
FIN.
LAlmande precedente plus diminuee.

ALMANDE.

FIN.

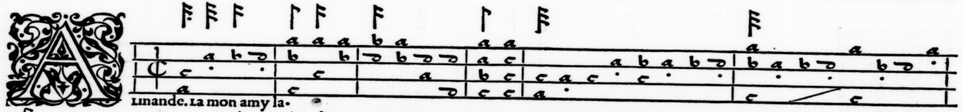

FIN.

BRANLE DE BOVRGONGNE. 21

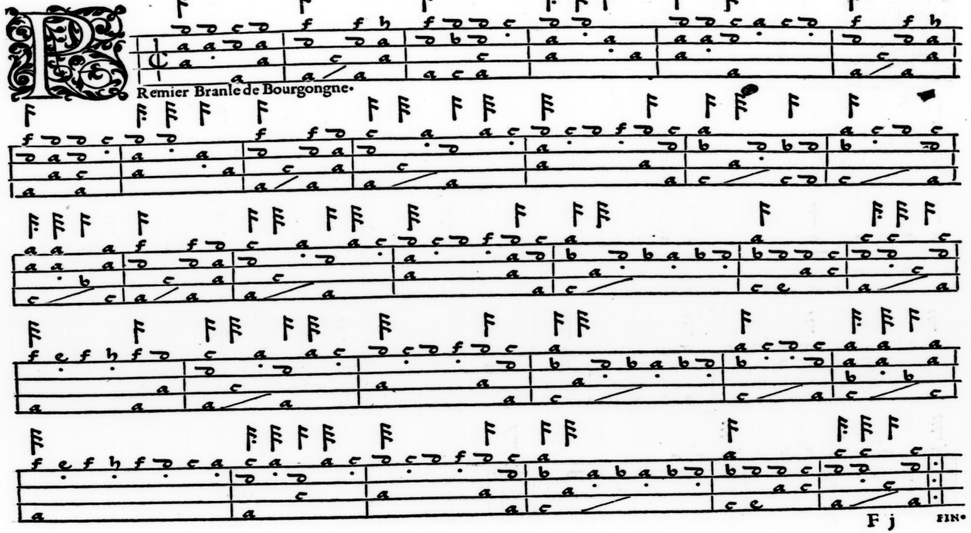

FIN.

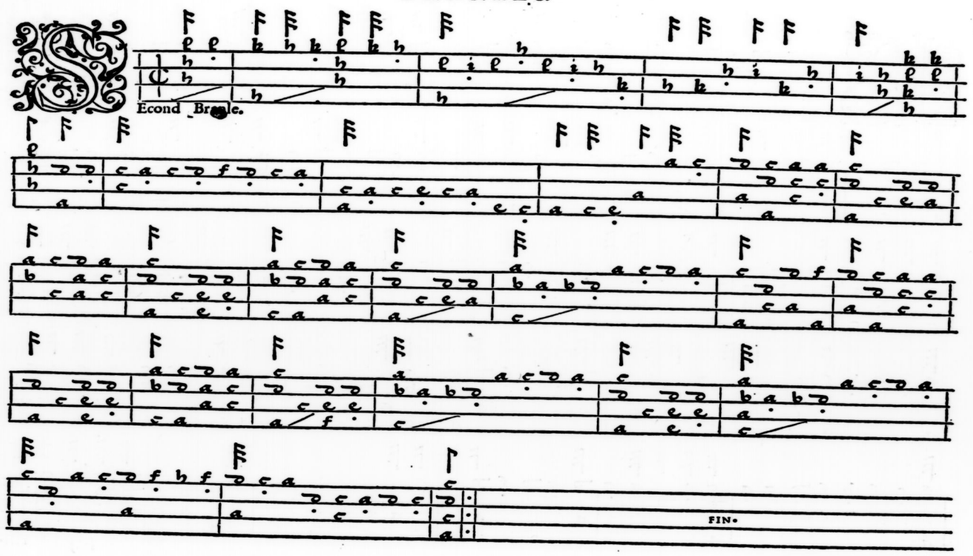
Econd Branle.
FIN.

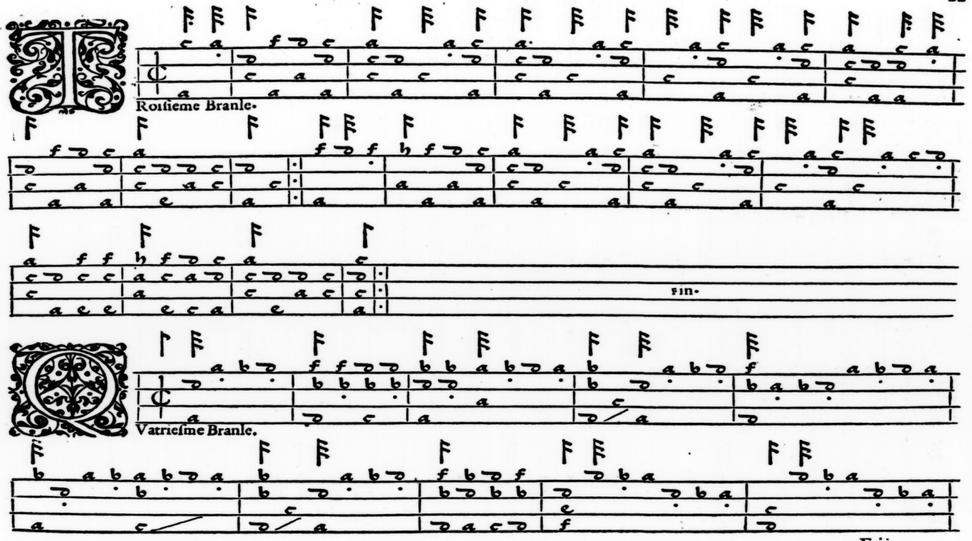
Roiſieme Branle.
FIN.
Vatrieſme Branle.

FIN.

Inquieſme Branle.

FIN.

Ixieſme Branle.

FIN.

Eptieſme Branle.

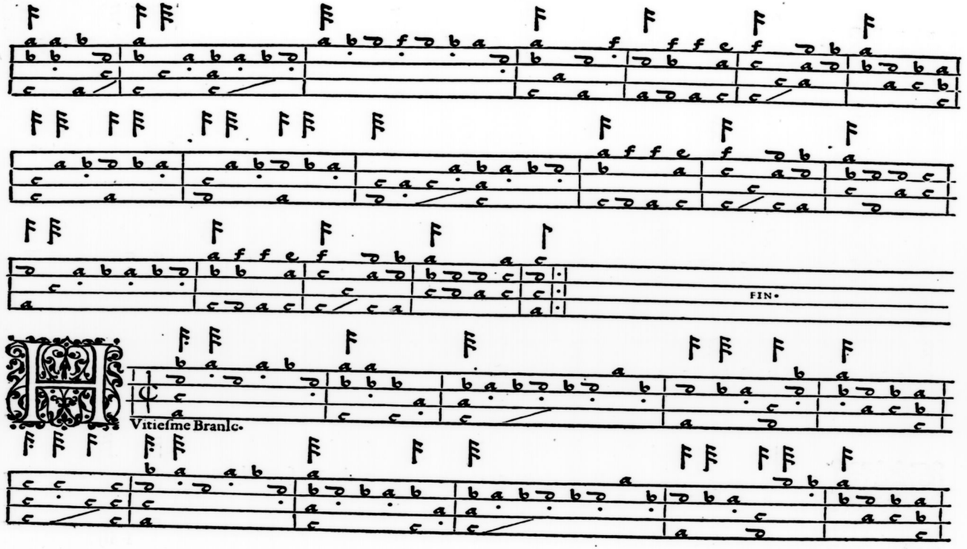

Vitieſme Branle.

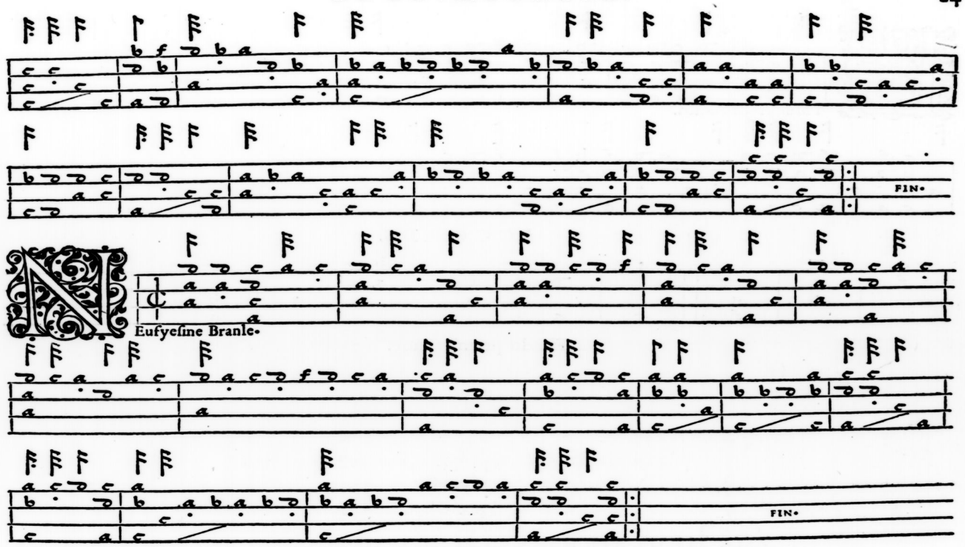

Eufyeſme Branle.

CHANSON.

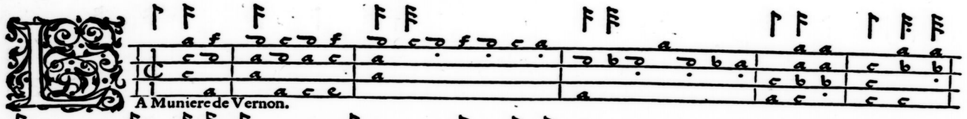

A Muniere de Vernon.

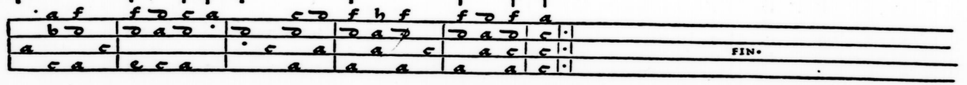

ACCORDS.

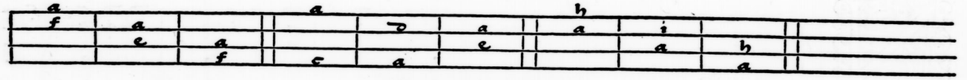

Fin du premier liure.

BIBLIOTECA NACIONAL

SECOND LIVRE DE GVI-

TERRE, CONTENANT PLVSIEVRS CHANSONS EN forme de voix de ville: nouuellement remiſes en tabulature,

par Adrian le Roy.

TABLE.

A mes peines & ennuits	15	O combien eſt heureuſe	6
C'eſt de la peine dure	13	O la mal aſſignée	20
Helas mon dieu y ha il en ce monde	14	Oyez tous amoureux	21
I'ay le rebours de ce que ie ſouhaitte	3	O madame, perds-ie mon temps	23
Ie ne ſuis moins aimable	7	Puis que viure en ſeruitute	4
Ie ne veux plus à mon mal conſentir	10	Pour m'eſlongner	5
I'ay cherché la ſcience	17	Plus ne veux eſtre à la ſuite	11
Laiſſez la verte couleur	2	Puis que nouuelle affection	16
L'ennuy qui me tourmente	12	Quand i'entens le perdu temps	9
Mes pas ſemez	8	Vous eſtes la perſonne	18
Maintenant c'eſt vn cas eſtrange	22	Vne m'auoit promis	19
Mon dieu voſtre pitié	2		

A PARIS.

De l'imprimerie, d'Adrian le Roy, & Robert Balard, Imprimeurs du Roy, rue ſaint Iean de Beauuais, à l'enſeigne ſainte Geneuieue.

5. Ianuier.

1555.

Auec priuilege du Roy, pour neuf ans.