

Herrn W. F. G. Nicolai,  
Director der königl. Musikschule in Haag  
*freundschaftlichst zugeeignet.*

**DREI STÜCKE**  
für  
**PIANOFORTE UND VIOLONCELL**  
componirt  
von  
**G. H. WITTE.**

Op. 14.

Complet Pr. 5 Mark.

Preis ungültig!

Einzeln:

N<sup>o</sup> 1. in A moll Pr. Mk. 1.80 Pf.  
N<sup>o</sup> 2. in A dur Pr. Mk. 2.30 Pf.  
N<sup>o</sup> 3. in D moll Pr. Mk. 1.80 Pf.

*Eigenthum des Verlegers für alle Länder.*

LEIPZIG, J. RIETER-BIEDERMANN.

*Den Verträgen gemäss eingezeichnet.*

1882.

1217. a. c.

Cello

*Lit. Anst. G. G. Roder, Leipzig*

Verlag jetzt  
C. F. Peters, Leipzig

# Drei Stücke.

## VIOLONCELLO.

G. H. Witte, Op. 14. N<sup>o</sup> 1.

Tranquill<sup>o</sup>.  $\text{♩} = 160.$

# Drei Stücke.

2) Allegro.  $\text{♩} = 120.$

VIOLONCELLO.

G. H. Witte, Op. 14. No 2.

VIOLONCELLO.

80 **(K)**  
*f* *energicamente*

87

94

101

108 **(L)**  
*f*

116

125 **(M)**  
*f*

135

144 **(N)**

153

160

168 **(O)**  
*sfz* *sfz* *sfz* *dim.*

177  
*dolce*

VIOLONCELLO.

188 *rit.* *1<sup>a</sup> tempo* **P**

195 *cresc.*

202 *f* *dolce* **Q**

211 *mf* *f* *mp*

220 *dr* **R** *mf*

227 *dr* *f* *sfz*

234 *dim.* *p*

239 **S**

246 *cre.* *scen - do* *mf* *cre.*

253 *scen - do* *f*

260 **T** *f*

266

272

# Drei Stücke.

## VIOLONCELLO.

G. H. Witte, Op. 14. N<sup>o</sup> 3.

3) Andante con moto.  $\text{♩} = 112$ .

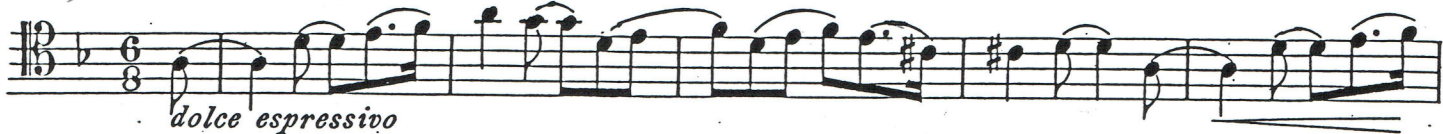

*dolce espressivo*

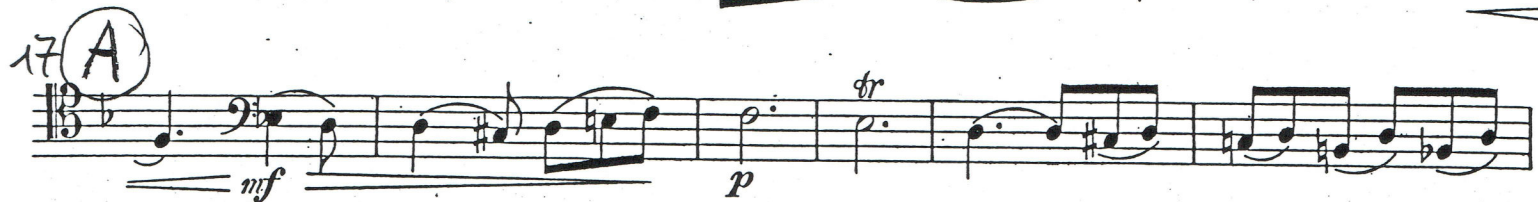

*mf*

*p*

*tr*

*p*

*accel.*

*Pfte.*

*mf*

*f*

*tempo*

*poco rit.*

*f*

*mf*

*f*

VOLONCELLO.

62 **D**  

67 **E** *a tempo*  

72  

77  

82  

88 **F** *Tempo I.*  

93  

98  

104 **G**  

110  

115  