A mon Ami Alexandre THOUVEREY

Le Service des Chapelles

100 Morceaux
Pour ORGUE.

Entrées, Sorties, Marches,
Elévations, Magnificat,
Service funèbre,
Service complet pour Noël,
etc, etc

Prix net : 5 F.

PARIS
Alfred IKELMER et Cie Editeurs-Commissionnaires, 4, Bd Poissonnière
Propriété pour tous pays

BIBLIOTECA NACIONAL

LE SERVICE DES CHAPELLES

100

MORCEAUX POUR ORGUE

PAR

J. L. BATTMANN.

TABLE DES MATIÈRES.

		Pages.
1.	Entrée (*ut* majeur)	1
2.	Offertoire (*sol* majeur)	2
3.	Élévation (*ré* majeur)	5
4.	Communion (*sol* majeur)	5
5.	Sortie (*ut* majeur)	6
6.	Magnificat ou prélude (*ut* majeur)	7
7.	» » »	7
8.	» » »	8
9.	» » »	8
10.	» » »	8
11.	Offertoire (*fa* majeur)	8
12.	Élévation (*sol* majeur)	12
13.	Communion (*si* ♭ majeur)	13
14.	Sortie (*ré* majeur)	14
15.	Entrée (*mi* ♭ majeur)	15
16.	Offertoire (*ut* majeur)	16
17.	Élévation (*sol* majeur)	18
18.	Communion (*mi* ♭ majeur)	19
19.	Sortie (*fa* majeur)	20
20.	Magnificat ou prélude (*la* mineur)	21
21.	» » »	22
22.	» » »	22
23.	» » »	22
24.	» » »	22
25.	Offertoire (*ré* majeur)	22
26.	Élévation (*ut* majeur)	25
27.	Communion (Id.)	26
28.	Sortie (*mi* ♭ majeur)	27
29.	Entrée funèbre (*la* mineur)	28
30.	Offertoire funèbre (*sol* mineur)	29
31.	Élévation funèbre (*mi* mineur)	31
32.	Communion funèbre (*ré* mineur)	32
33.	Sortie ou Marche funèbre (*la* mineur)	33
34.	Magnificat ou prélude (*sol* mineur)	34
35.	» » »	34
36.	» » »	34
37.	» » »	35
38.	» » »	35
39.	Offertoire (*ut* majeur)	35
40.	Élévation (*la* ♭ majeur)	38
41.	Communion (*ré* majeur)	39
42.	Sortie ou marche (*sol* majeur)	40
43.	Entrée ou prélude (*fa* majeur)	41
44.	Offertoire (*fa* majeur)	42
45.	Élévation (*ut* majeur)	44
46.	Communion (*la* majeur)	45
47.	Sortie (*sol* majeur)	46
48.	Magnificat ou prélude (*sol* majeur)	47
49.	» » »	47
50.	» » »	47
51.	» » »	48
52.	Magnificat ou prélude (*sol* majeur)	48
53.	Offertoire (*ut* majeur)	48
54.	Élévation (*fa* majeur)	51
55.	Communion (*si* ♭ majeur)	51
56.	Sortie (*ré* majeur)	52
57.	Entrée (*mi* ♭ majeur)	53
58.	Offertoire (*ut* majeur)	54
59.	Élévation (*sol* majeur)	56
60.	Communion (*ré* majeur)	57
61.	Sortie ou Marche (*ré* majeur)	58
62.	Magnificat ou prélude (*fa* majeur)	59
63.	» » »	59
64.	» » »	60
65.	» » »	60
66.	» » »	60
67.	Offertoire (Noël bizontin et lorrain), (*sol* majeur)	60
68.	Élévation (Noël bizontin) (*ut* majeur)	63
69.	Communion (Noël bourguignon) (*si* ♭ majeur)	64
70.	Sortie (Noël bizontin) (*fa* majeur)	64
71.	Entrée (*ut* majeur)	66
72.	Offertoire (*ré* majeur)	66
73.	Élévation (*fa* majeur)	68
74.	Communion (*fa* majeur)	68
75.	Sortie ou Marche (*ut* majeur)	69
76.	Magnificat ou prélude (*ré* mineur)	70
77.	» » »	71
78.	» » »	71
79.	» » »	71
80	» » »	72
81.	Offertoire (*ut* majeur)	72
82.	Élévation (*si* ♭ majeur)	74
83.	Communion (*sol* majeur)	74
84.	Sortie ou Marche (*ut* majeur)	75
85.	Entrée funèbre (*ut* mineur)	76
86.	Offertoire funèbre (*la* mineur)	77
87.	Élévation funèbre (*sol* mineur)	80
88.	Communion funèbre (*ré* mineur)	80
89.	Sortie funèbre (*mi* mineur)	81
90.	Magnificat ou prélude (*ut* mineur)	82
91.	» » »	82
92.	» » »	83
93.	» » »	83
94.	» » »	84
95.	Entrée (*ré* majeur)	84
96.	Offertoire (*fa* majeur)	85
97.	Élévation (*mi* ♭ majeur)	88
98.	Communion (*la* majeur)	89
99.	Sortie ou marche (*ut* majeur)	90
100.	Prélude (*ut* majeur)	91

TABLE ANALYTIQUE.

		Pages.
Communion	En *ut* majeur	26
	En *ré* majeur	39.57
	En *mi* ♭ majeur	19
	En *fa* majeur	68
	En *sol* majeur	5.74
	En *la* majeur	45.89
	En *si* ♭ majeur	13.51
	En *ut* majeur	25.44
Élévation	En *ré* majeur	5
	En *mi* ♭ majeur	88
	En *fa* majeur	51.68
	En *sol* majeur	12.18.56
	En *la* ♭ majeur	38
	En *si* ♭ majeur	74
Entrée	En *ut* majeur	1.66
	En *ré* majeur	84
	En *mi* ♭ majeur	15.53
	En *fa* majeur	41
Magnificat	En *ut* majeur	7.8
	En *fa* majeur	59.60
	En *sol* majeur	47.48
	En *ré* mineur	70.71
	En *la* mineur	21.22
Offertoire	En *ut* majeur	16.35.48.54.66.72
	En *ré* majeur	22
	En *fa* majeur	8.42.85
	En *sol* majeur	2
Prélude	En *ut* majeur	91
Sortie ou Marche	En *ut* majeur	6
	En *ré* majeur	14.52.57
	En *mi* ♭ majeur	27
	En *fa* majeur	20
	En *sol* majeur	40.46

POUR NOËL

Communion	En *si* ♭ majeur	64
Élévation	En *ut* majeur	64
Offertoire	En *sol* majeur	60
Sortie	En *fa* majeur	64

SERVICE FUNÈBRE

Communion	En *ré* mineur	32.80
Élévation	En *mi* mineur	31
	En *sol* mineur	80
Entrée	En *ut* mineur	76
	En *la* mineur	28
Magnificat	En *sol* mineur	34.35
	En *ut* mineur	82.83.84
Offertoire	En *sol* mineur	29
	En *la* mineur	77
Sortie ou Marche	En *la* mineur	33
	En *mi* mineur	81

IMPRIMERIE CENTRALE DES CHEMINS DE FER — A. CHAIX ET Cie, 20, RUE BERGÈRE, A PARIS. — 10924

A mon ami **Aléxandre THOUVEREY.**

LE

SERVICE DES CHAPELLES.

J.L.BATTMANN. Op:274.

(NOTA.) Au grand orgue les *f* doivent être joués sur le grand jeu, les *p* sur le positif et les SOLOS sur le Récit. Dans les *f* les notes fondamentales de la main gauche pourront être doublées par les Pédales.

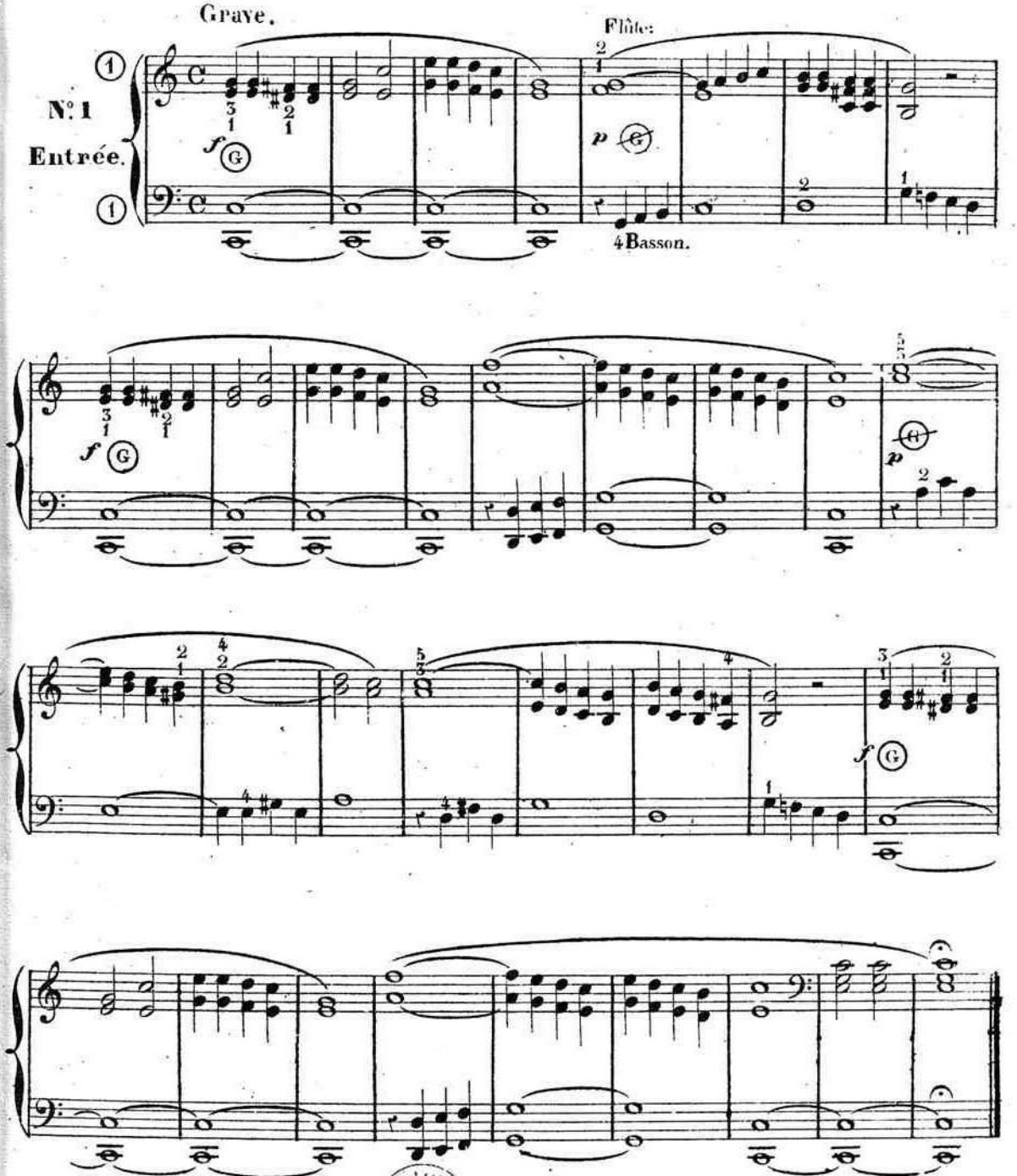

BIBLIOTECA NACIONAL

96. Impᵉ Michelet r. du Hasard 6.

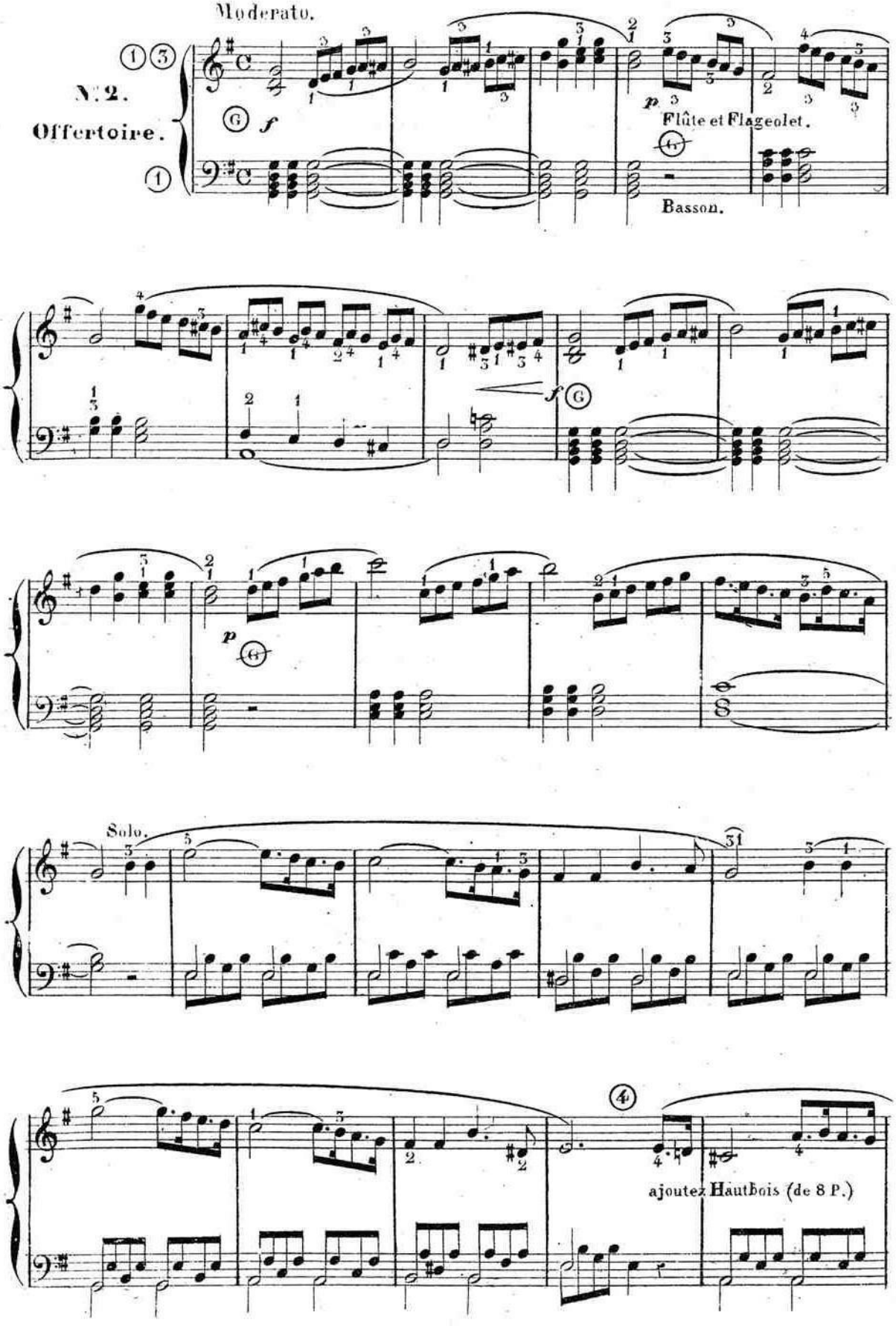
Moderato.
N.2.
Offertoire.
Flûte et Flageolet.
Basson.
Solo.
ajoutez Hautbois (de 8 P.)

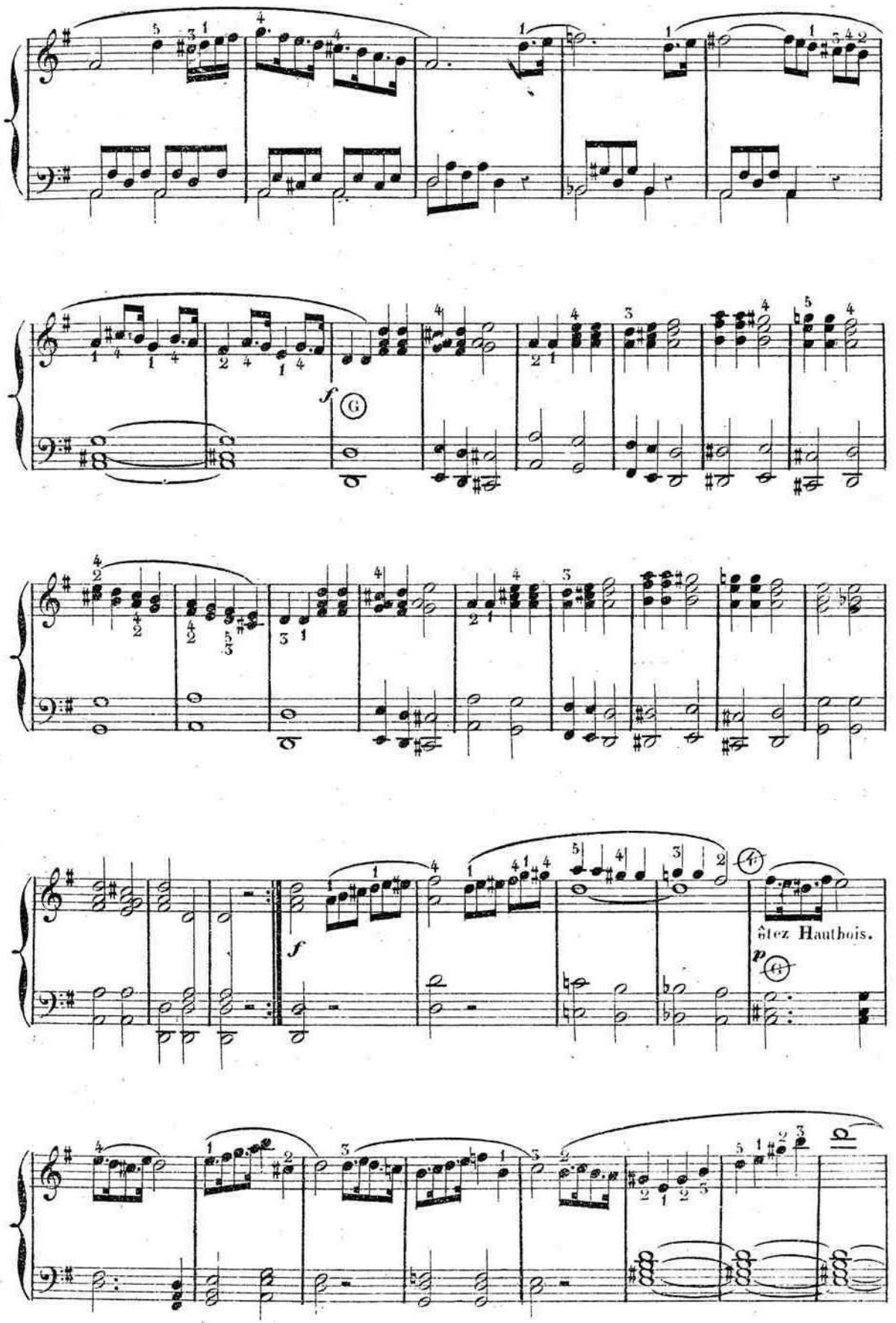
f
G
ôtez Hautbois.
p
G

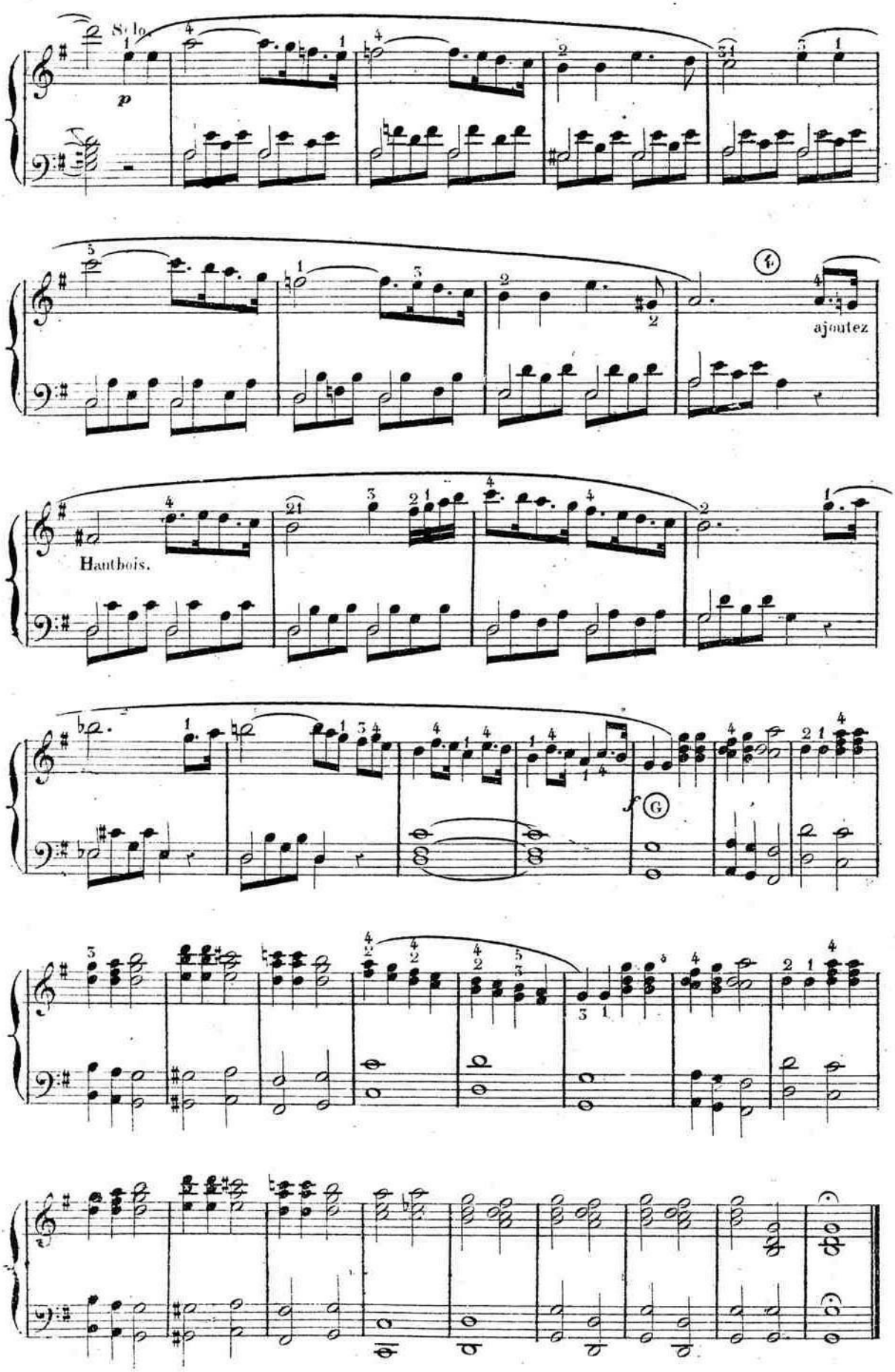
Solo.
p
ajoutez
Hautbois.
f
G

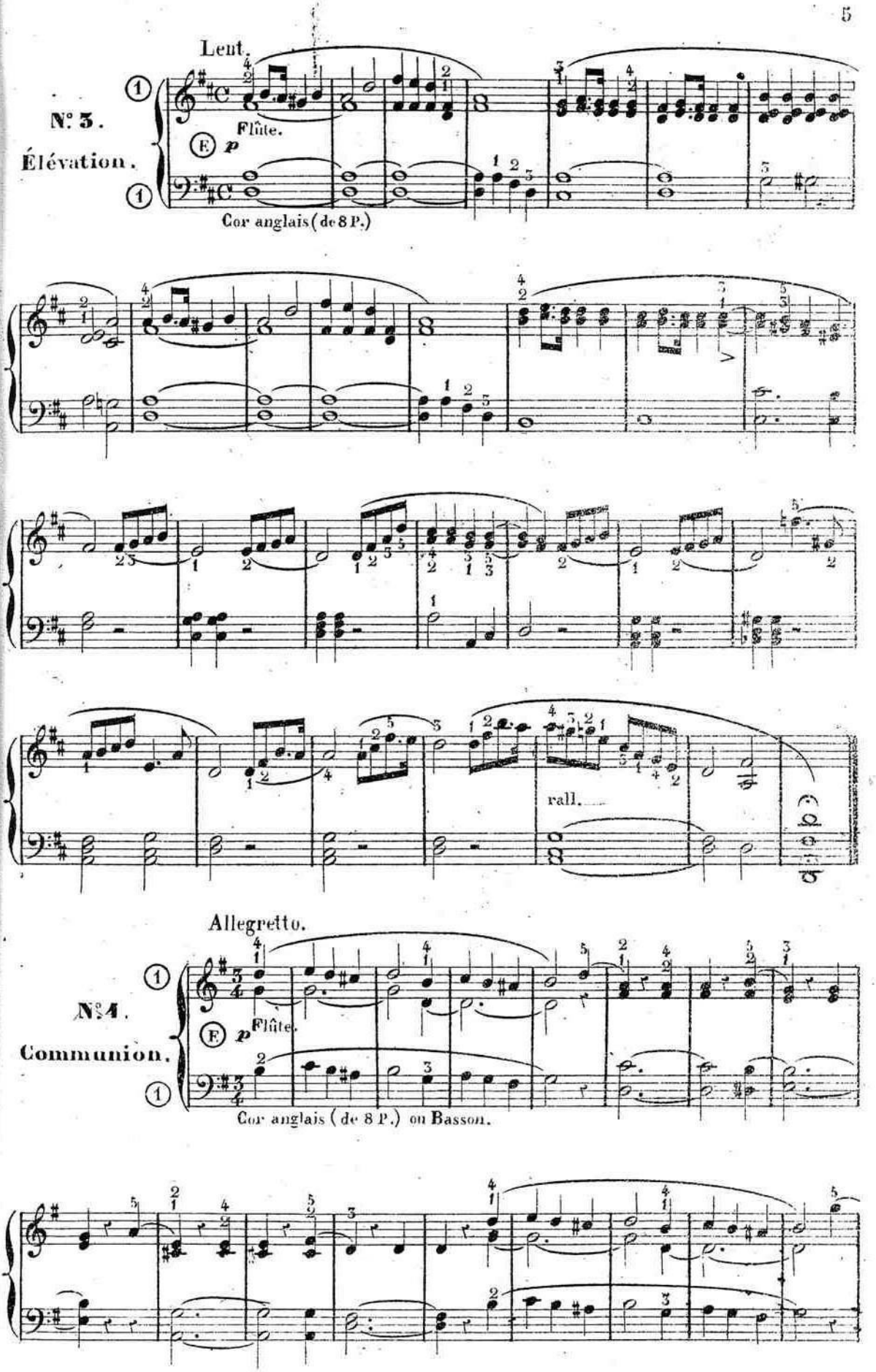
Lent.
N° 3.
Élévation.
Flûte.
Cor anglais (de 8 P.)
rall.
Allegretto.
N°4.
Communion.
Flûte.
Cor anglais (de 8 P.) ou Basson.

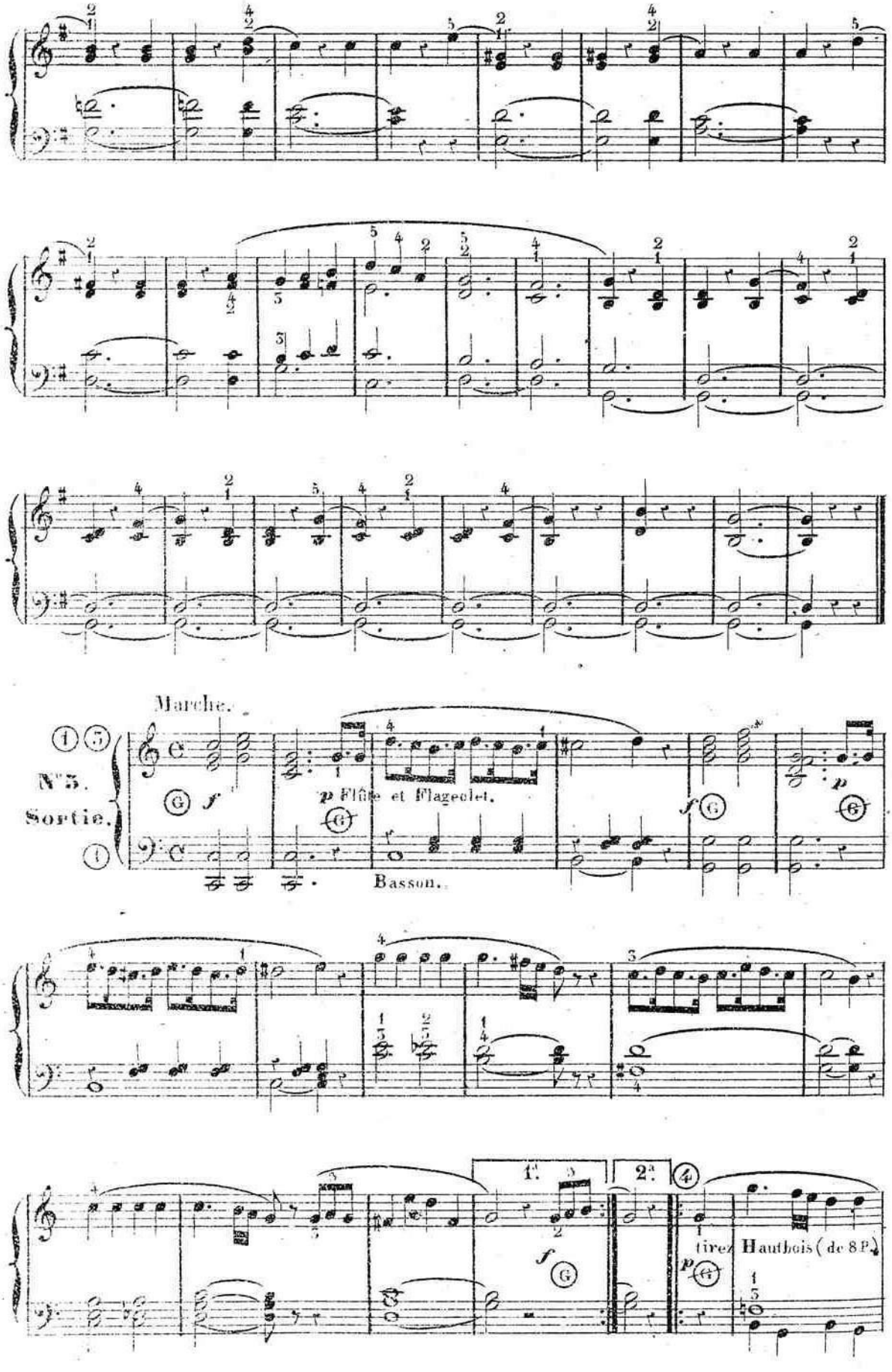
Marche.
N°3.
Sortie.
f
p Flûte et Flageolet.
Basson.
1.
2.
f
p
tirez Hautbois (de 8 P.)

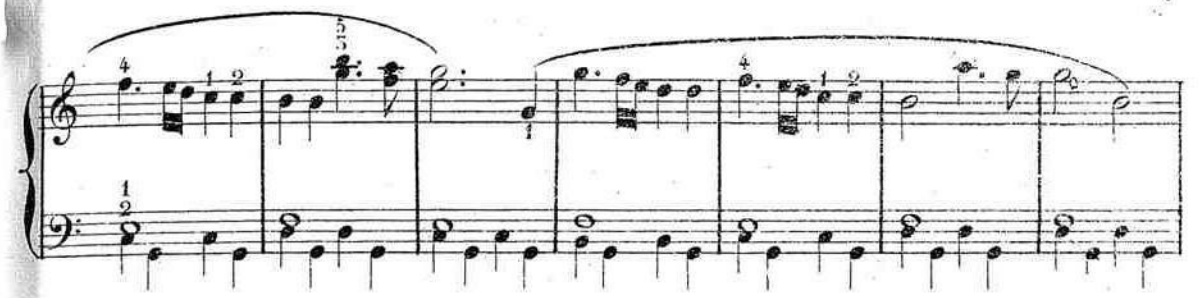

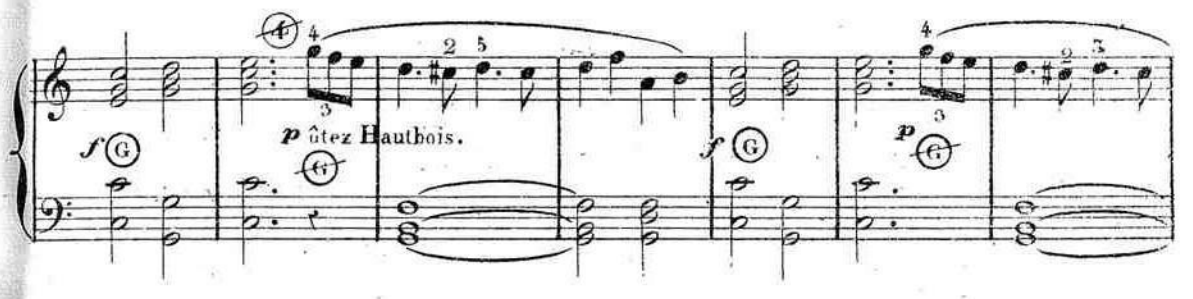
f
p ûtez Hautbois.
f
p

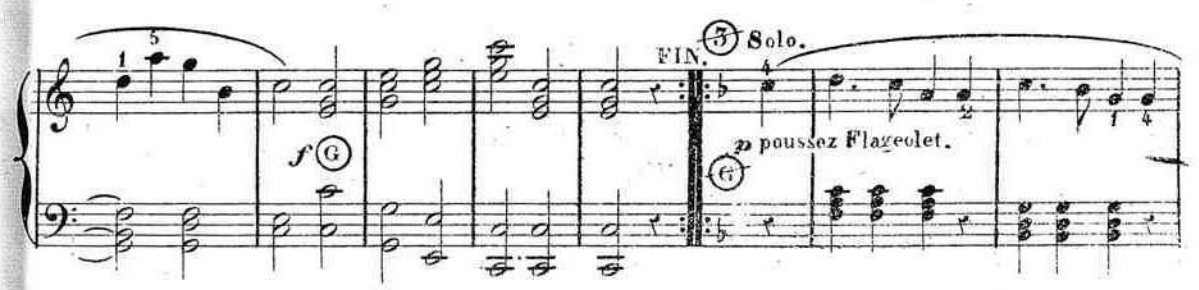
FIN.
Solo.
f
p poussez Flageolet.

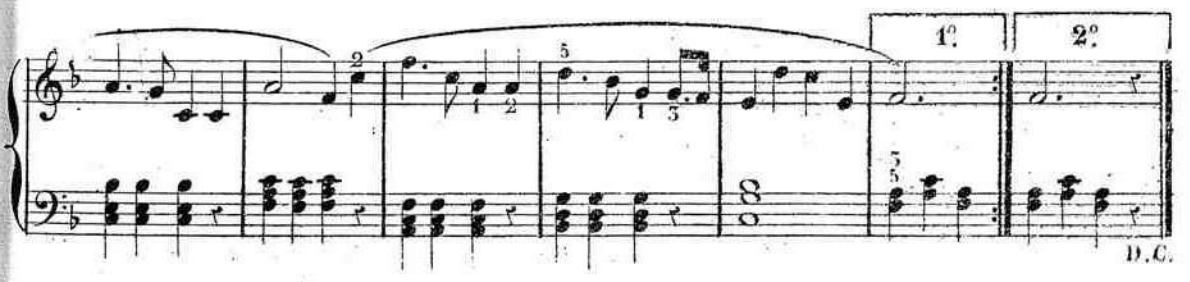
1°
2°
D.C.

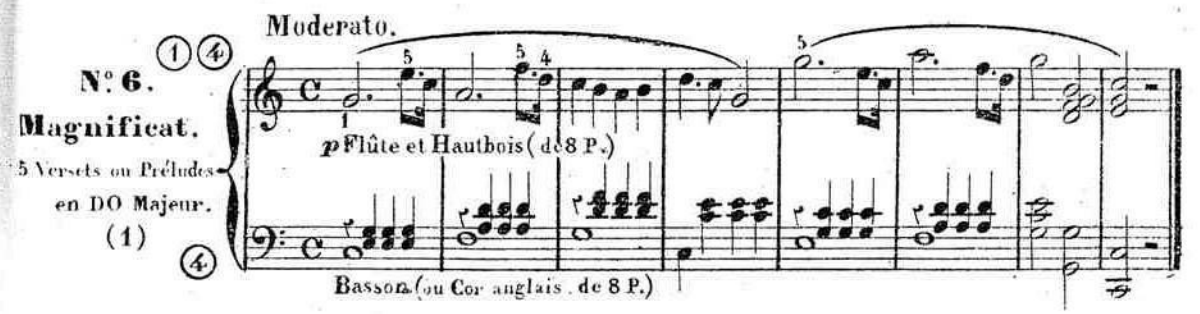
Moderato.
N°. 6.
Magnificat.
5 Versets ou Préludes en DO Majeur.
(1)
p Flûte et Hautbois (de 8 P.)
Basson (ou Cor anglais . de 8 P.)

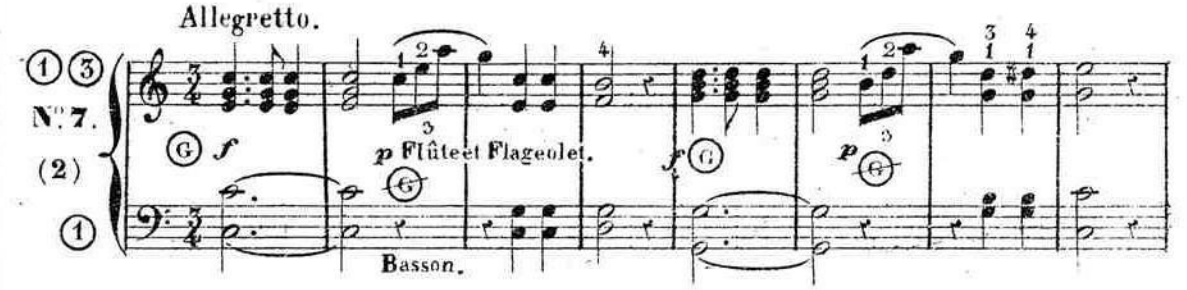
Allegretto.
N°. 7.
(2)
f
p Flûte et Flageolet.
f
p
Basson.

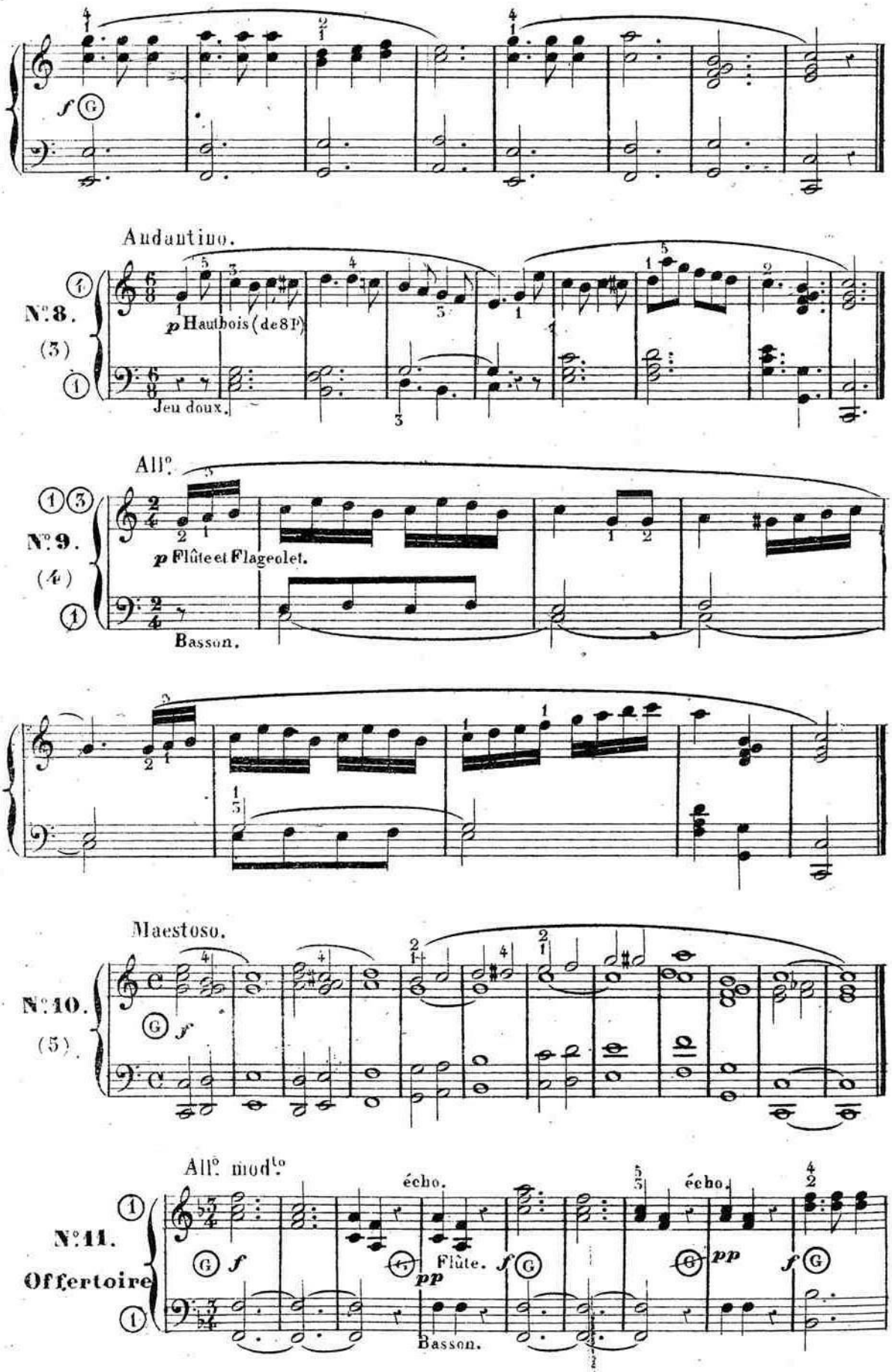
Andantino.
N°8.
(3)
p Hautbois (de 8 P)
Jeu doux.
All°.
N°9.
(4)
p Flûte et Flageolet.
Basson.
Maestoso.
N°10.
(5)
All° mod^to
N°11.
Offertoire
écho.
Flûte.
Basson.

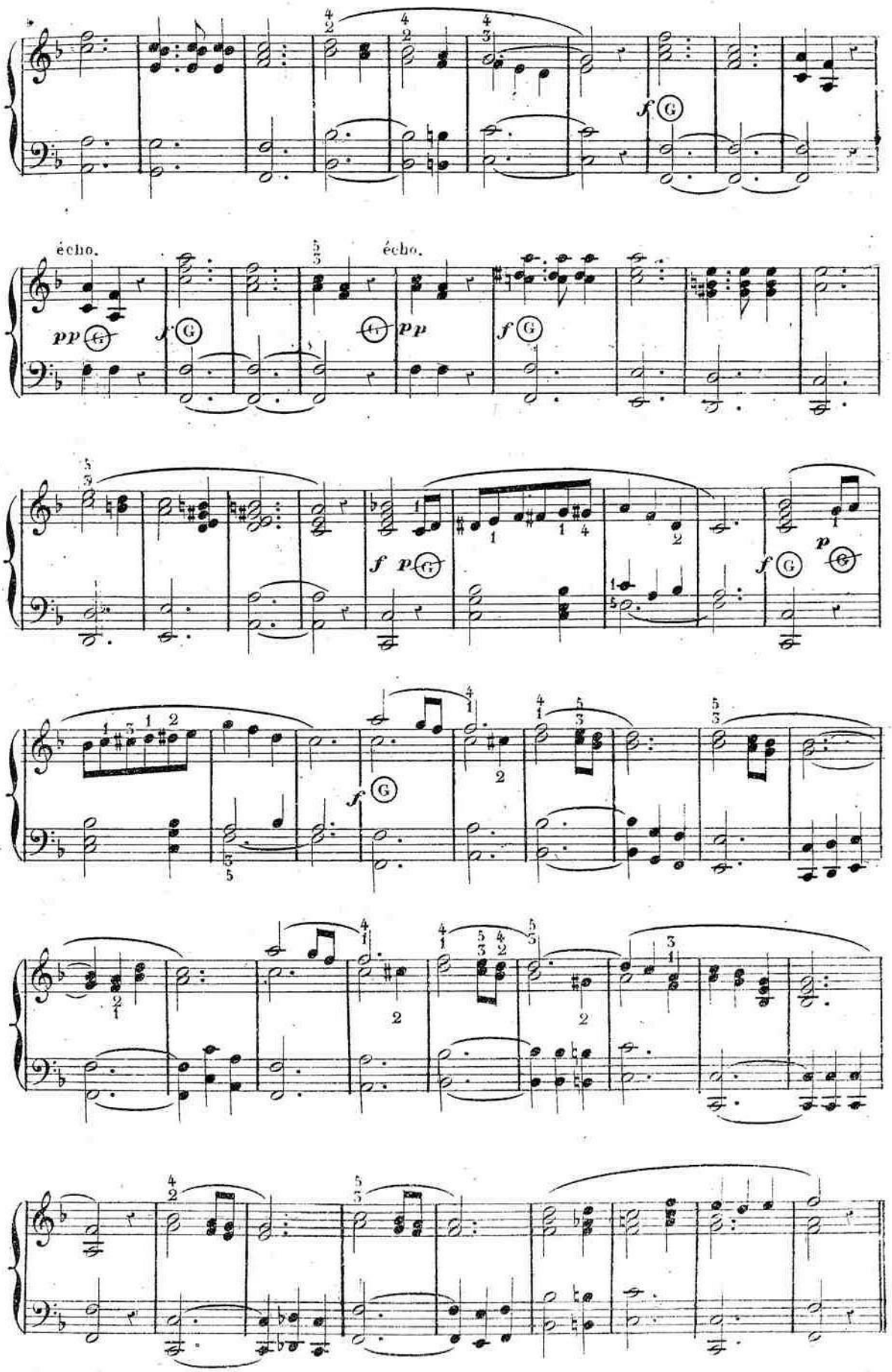
écho.
écho.

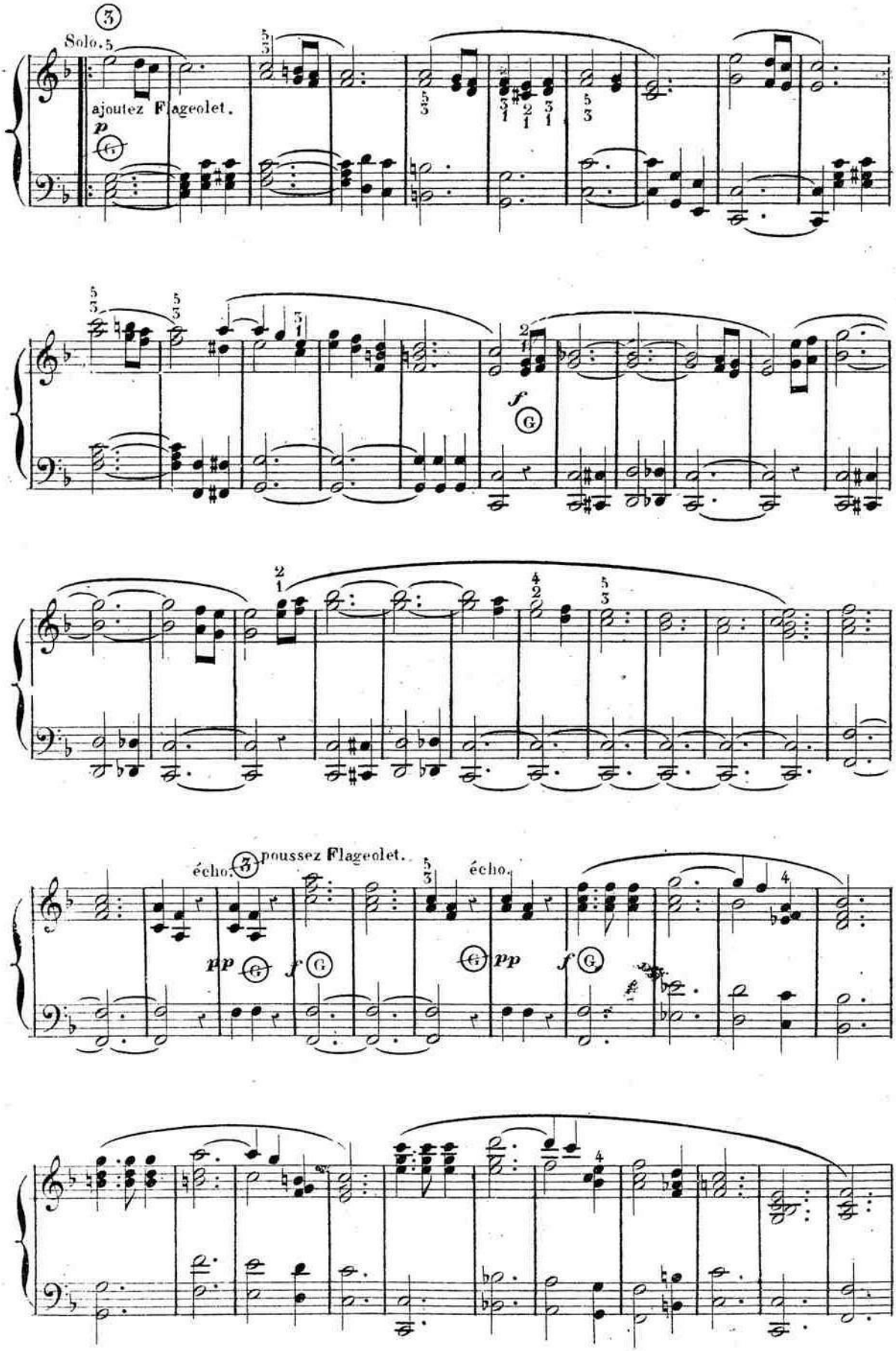
Solo. 5
ajoutez Flageolet.
p
f
écho.
poussez Flageolet.
écho.
pp
f
pp
f

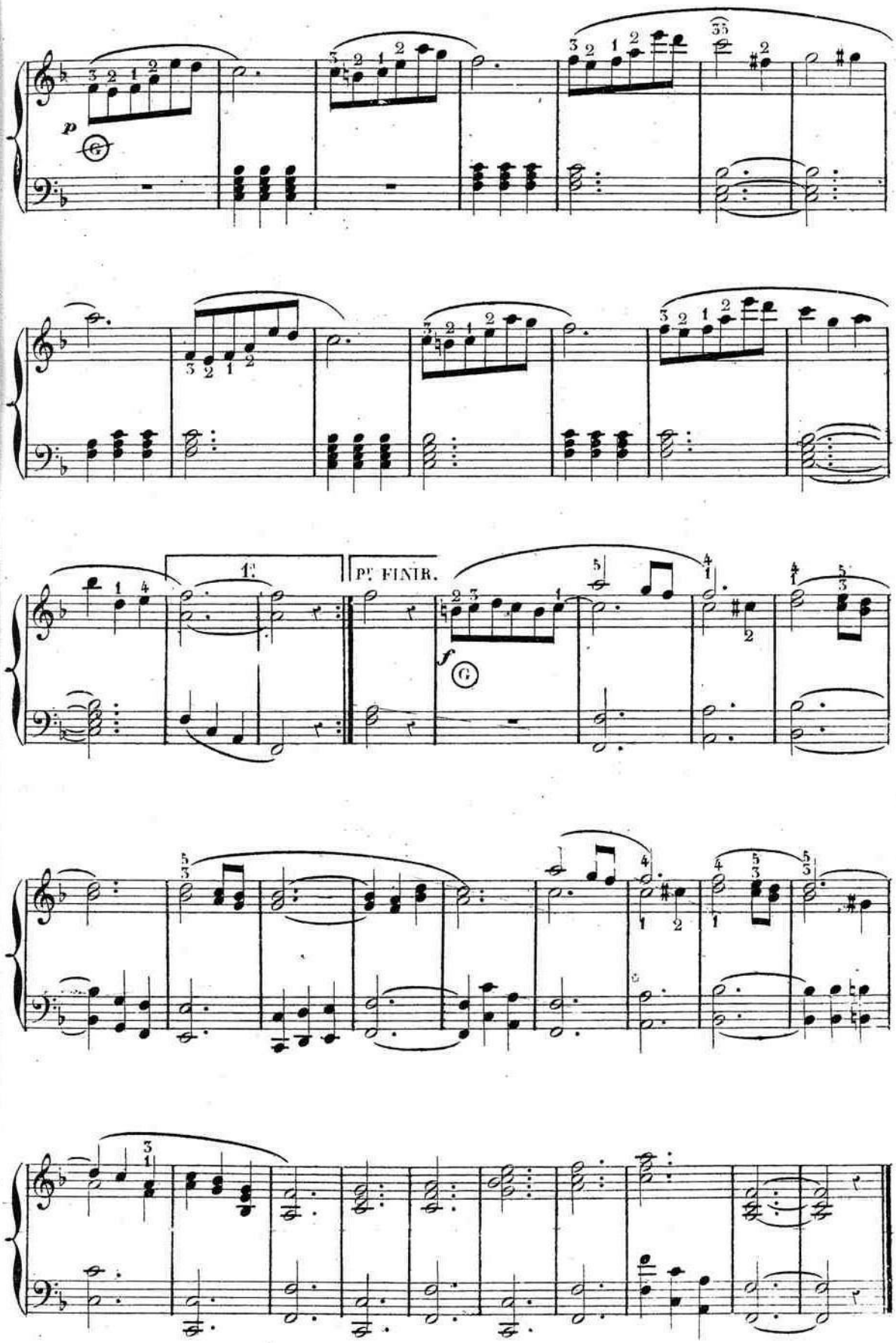
p
1.
PT. FINIR.
f

Andante espressivo.

N° 12.
Élévation.

p Flute et Clarinette.

Basson ou Cor anglais (de 8 P.)

FIN.

poussez Clarinette, tirez flageolet.

rit.

D.C.

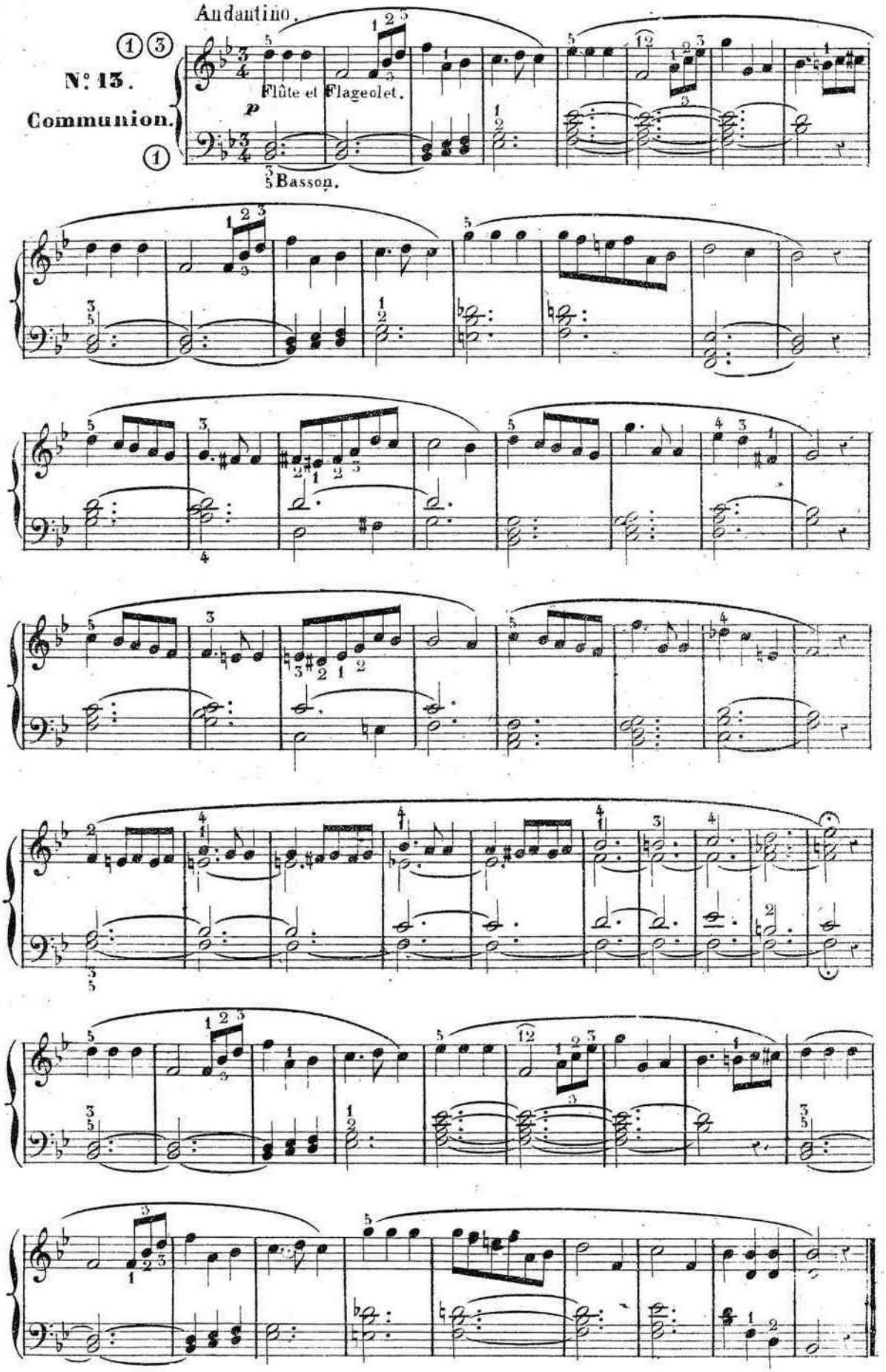
Andantino.
N° 13.
Communion.
Flûte et Flageolet.
p
Basson.

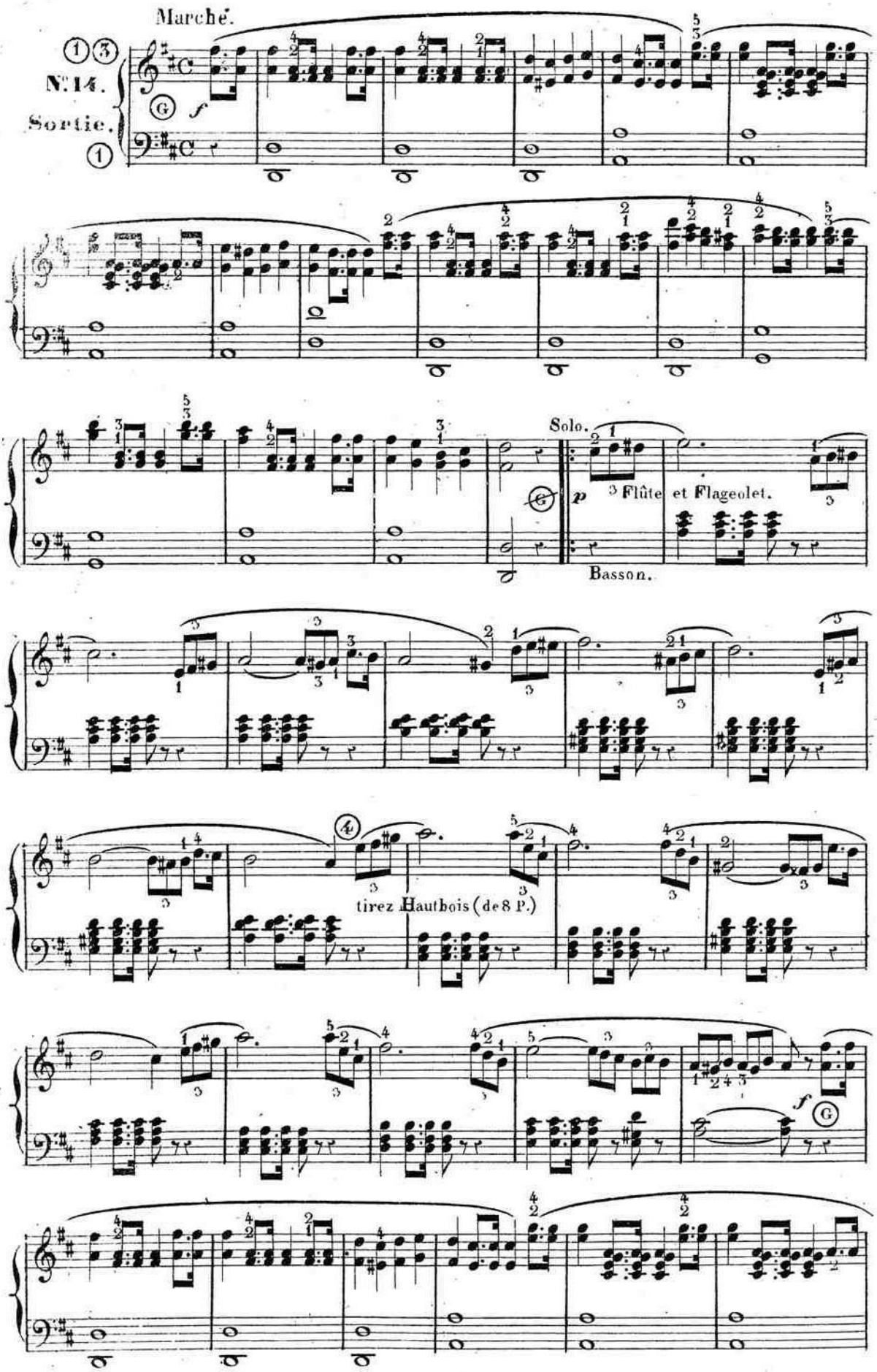
Marche.
N.14.
Sortie.
Solo.
Flûte et Flageolet.
Basson.
tirez Hautbois (de 8 P.)

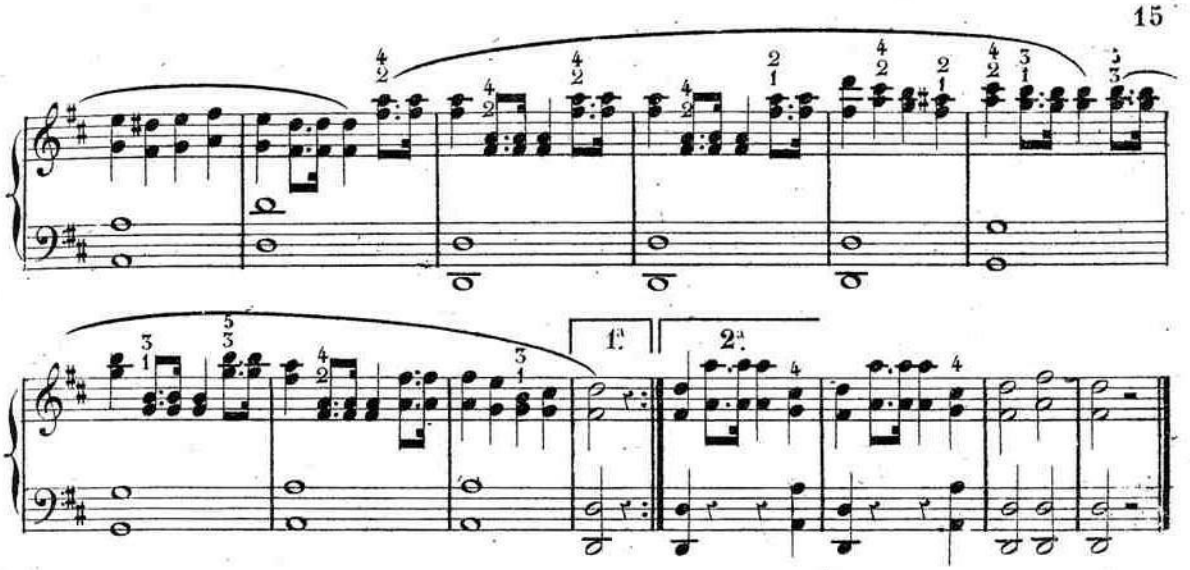

1.
2.

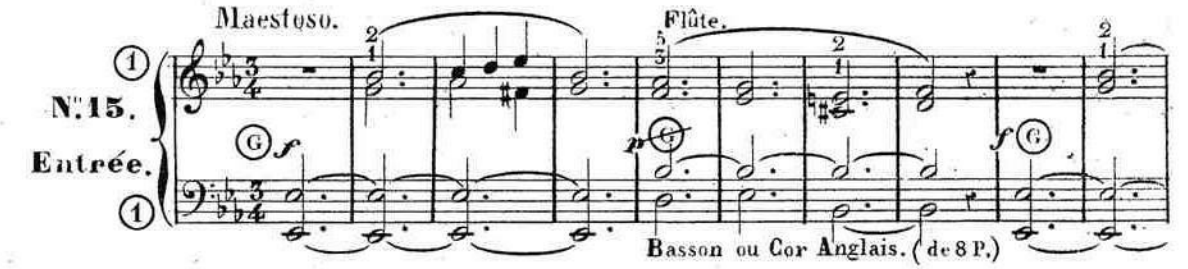
Maestoso.
Flûte.
N.15.
Entrée.
Basson ou Cor Anglais. (de 8 P.)

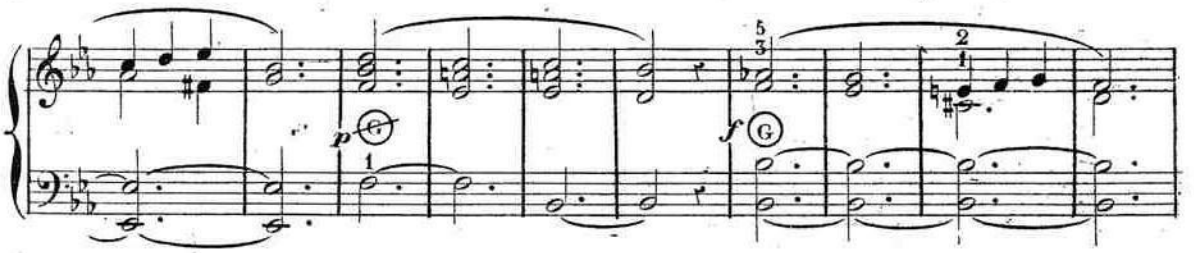

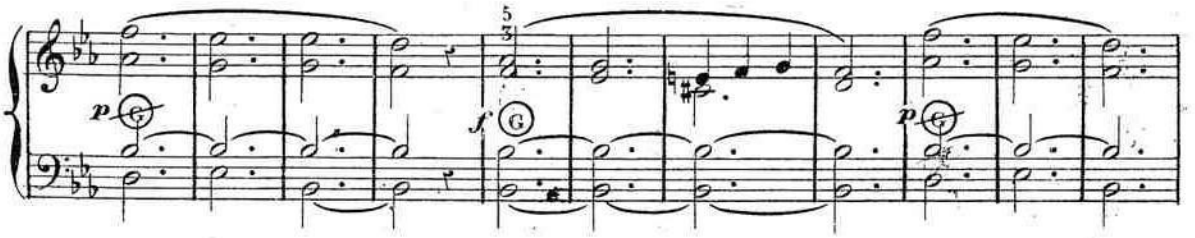

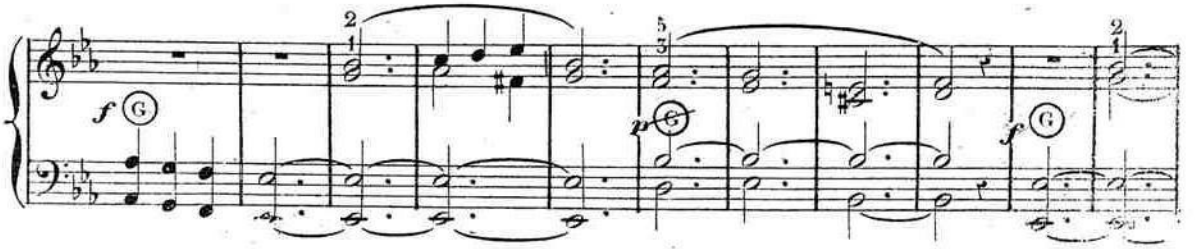

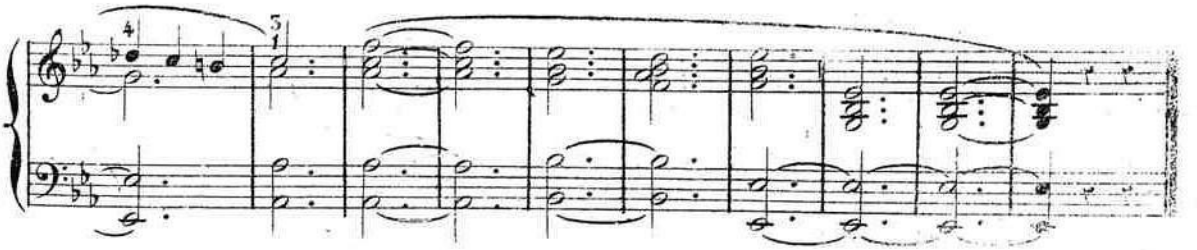

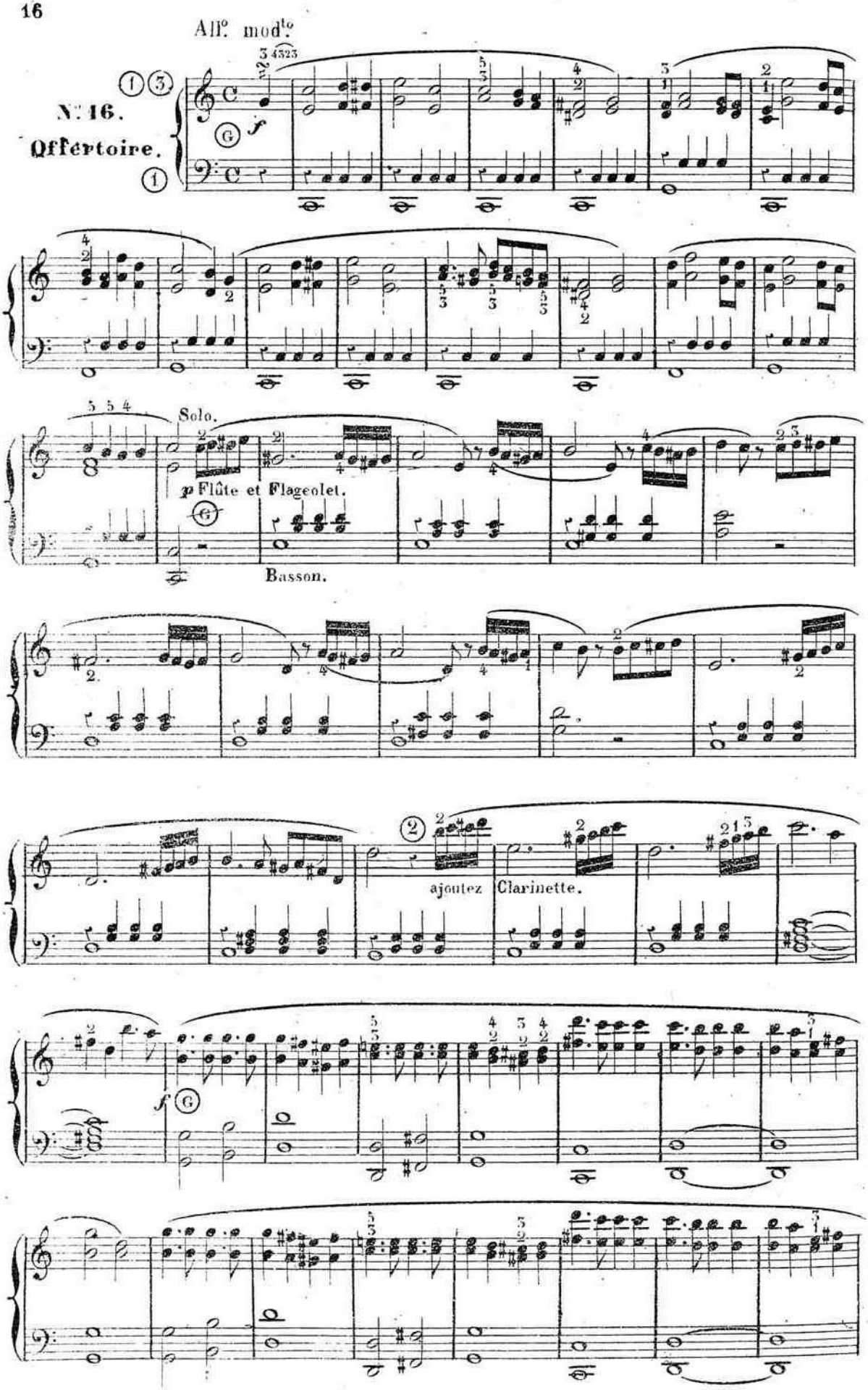
All.o mod.to
N.o 16.
Offertoire.
Solo.
p Flûte et Flageolet.
Basson.
ajoutez Clarinette.

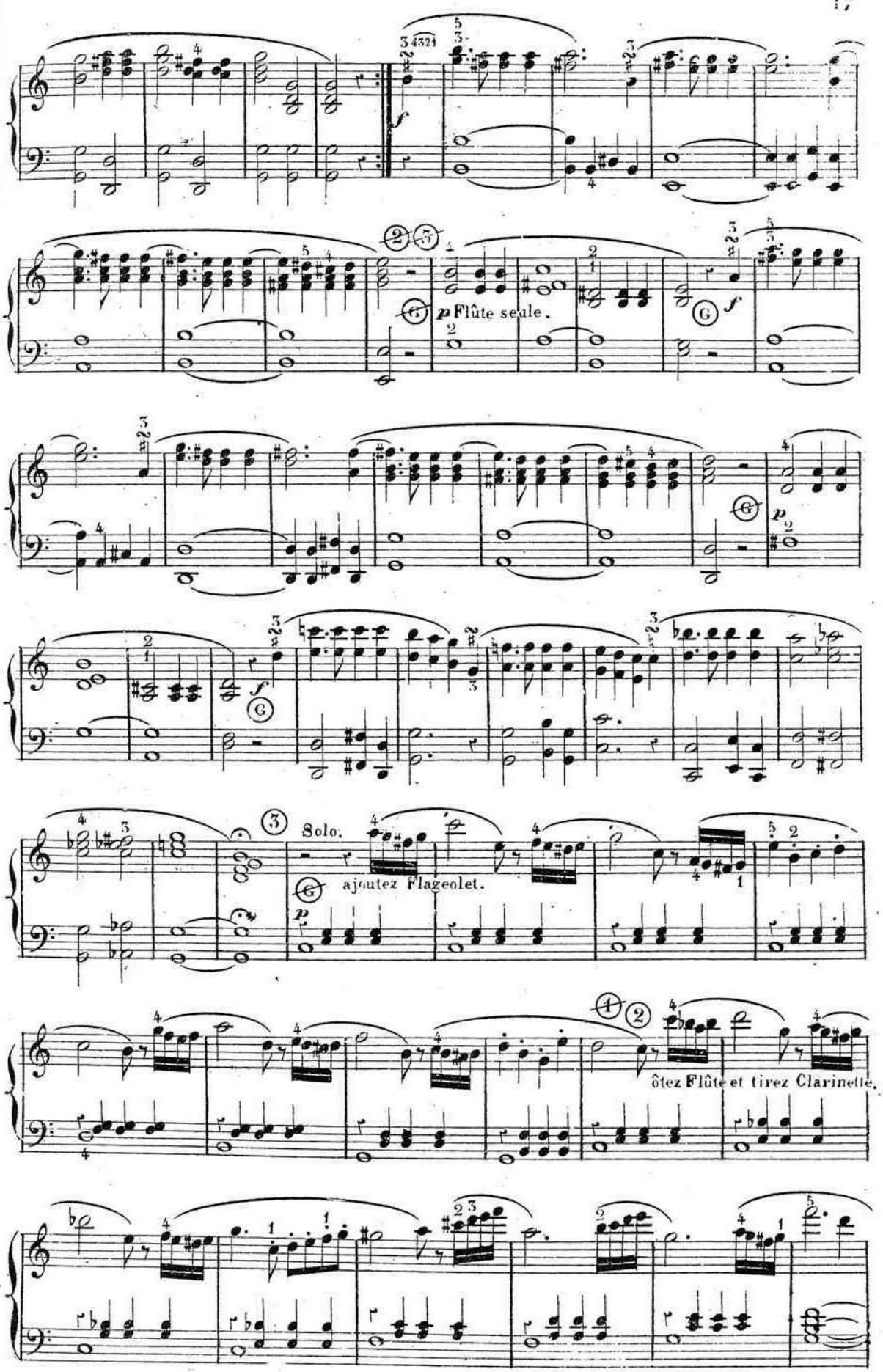
f
p Flûte seule.
f
p
f
Solo.
ajoutez Flageolet.
p
ôtez Flûte et tirez Clarinette.

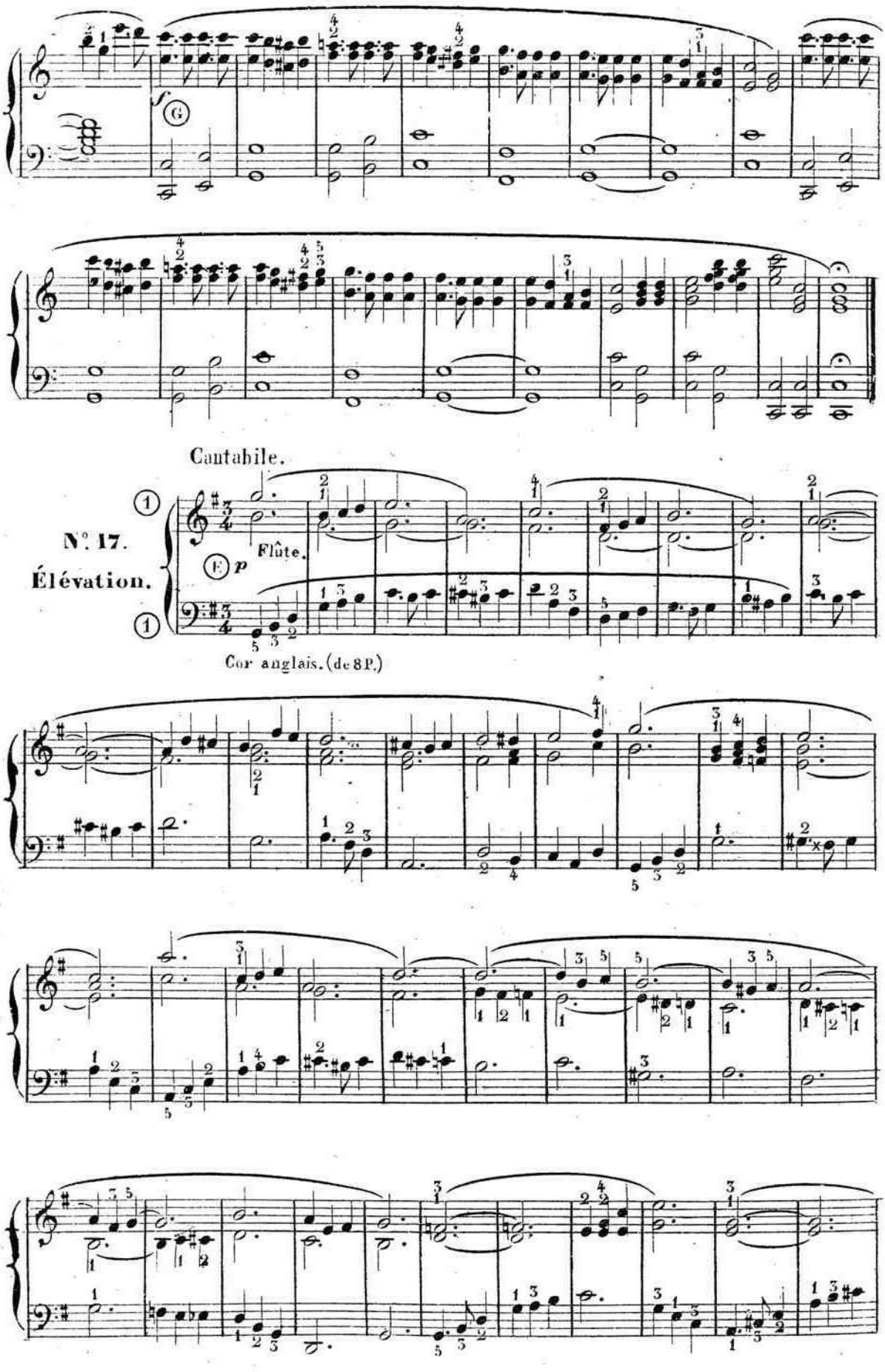
f
G
Cantabile.
N°. 17.
Élévation.
E
p
Flûte.
Cor anglais. (de 8 P.)

rit.

Andantino.

N° 18.

Communion.

p Flûte et Hautbois (de 8.P)

Basson.

Ôtez Hautbois. poco rit. sempre più lento.

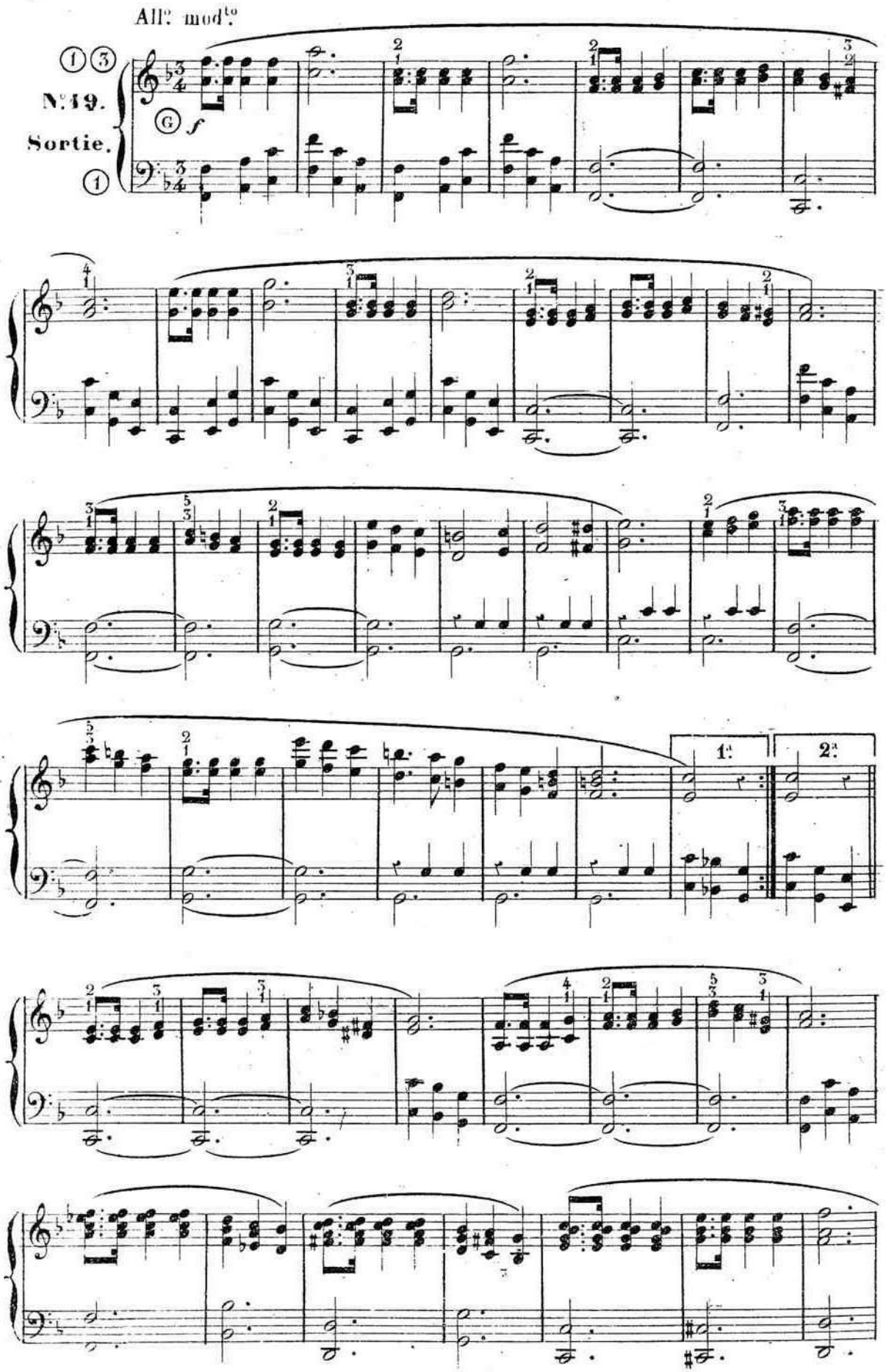
All.o mod.to
N.o 19.
Sortie.
f
1.
2.

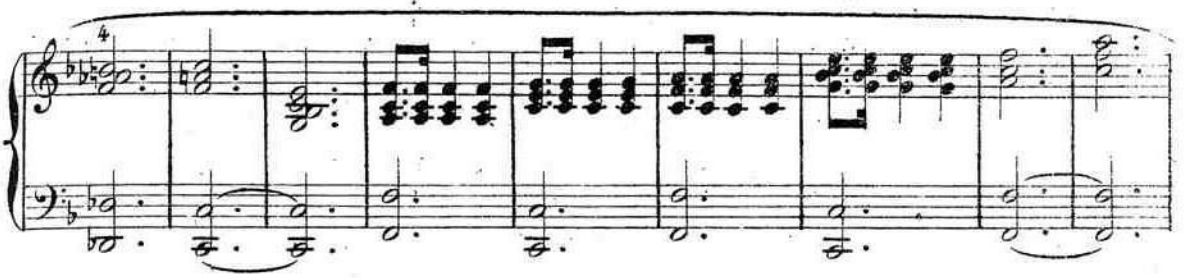

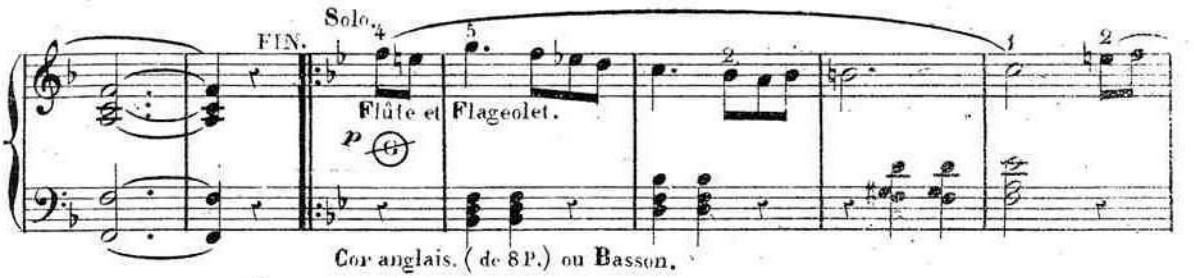

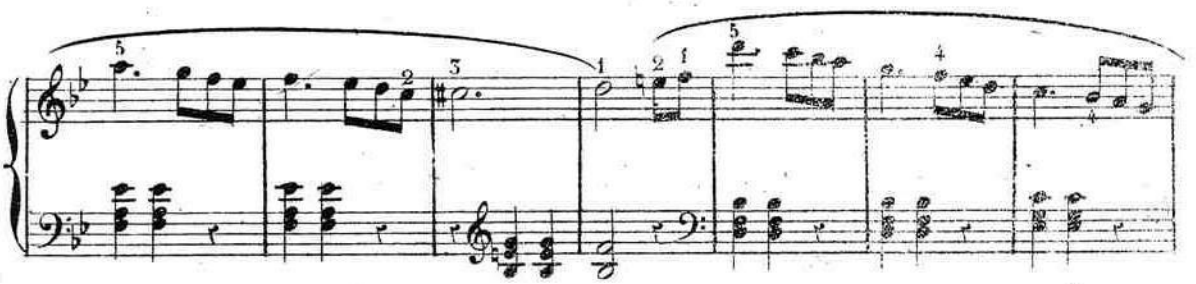

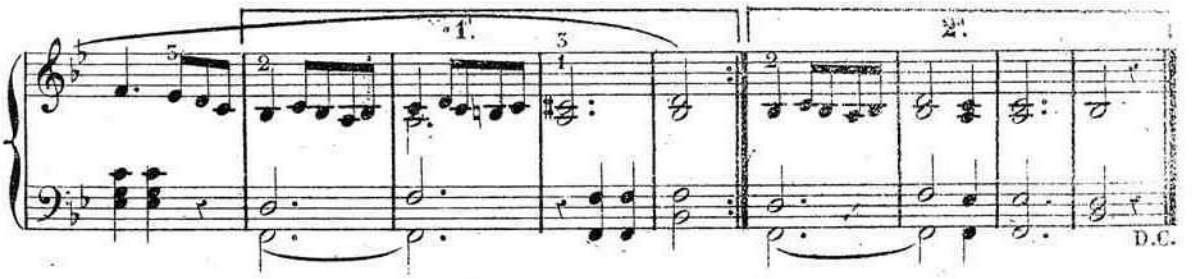

N° 20.

Magnificat.

5 Versets ou Préludes en LA Mineur. (1)

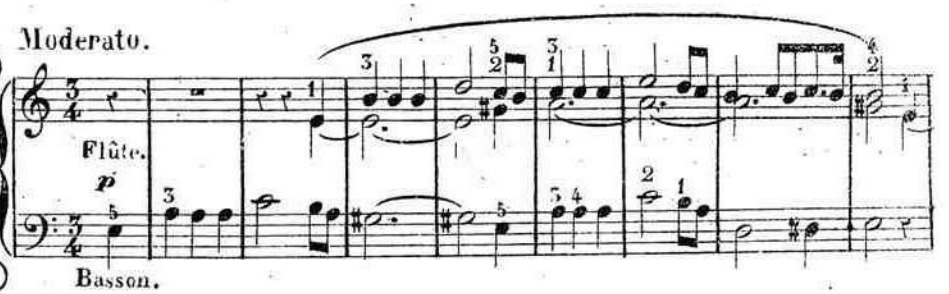

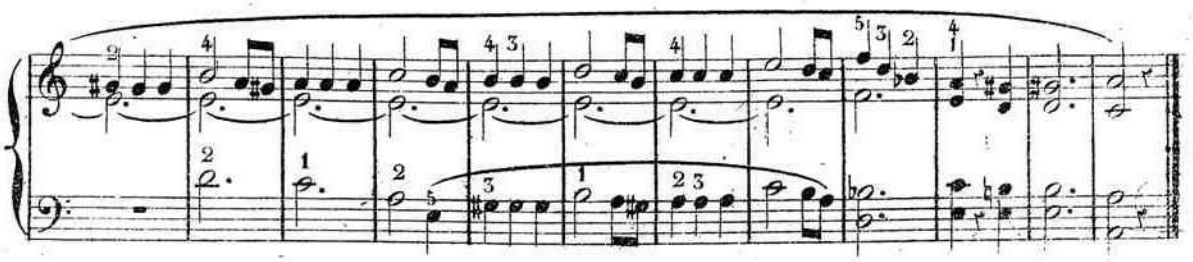

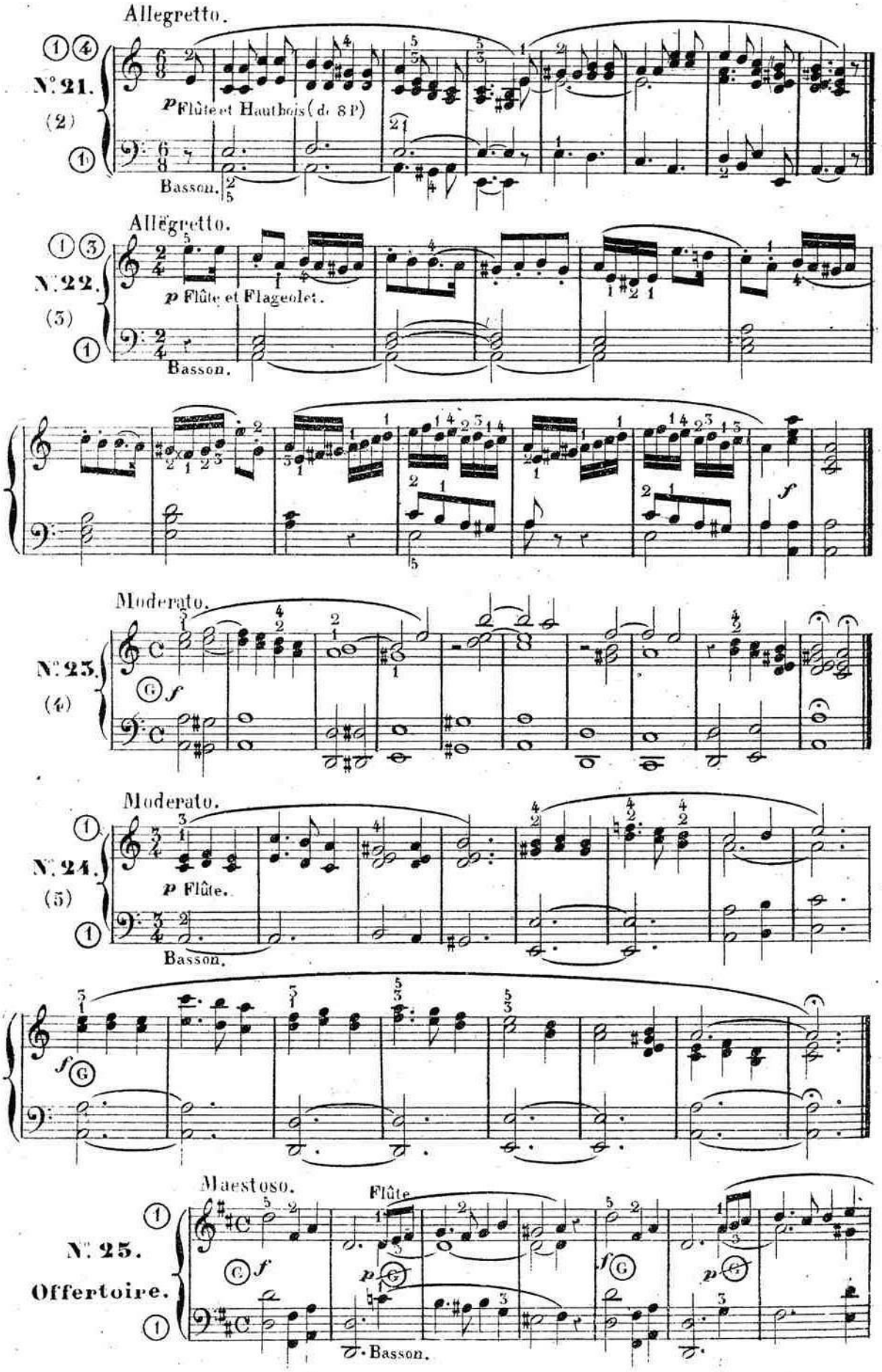
Allegretto.
N°. 21.
p Flûte et Hautbois (d. 8 P)
Basson.
Allegretto.
N°. 22.
p Flûte et Flageolet.
Basson.
f
Moderato.
N°. 23.
f
Moderato.
N°. 24.
p Flûte.
Basson.
f
Maestoso.
Flûte
N°. 25.
Offertoire.
f
p
f
p
Basson.

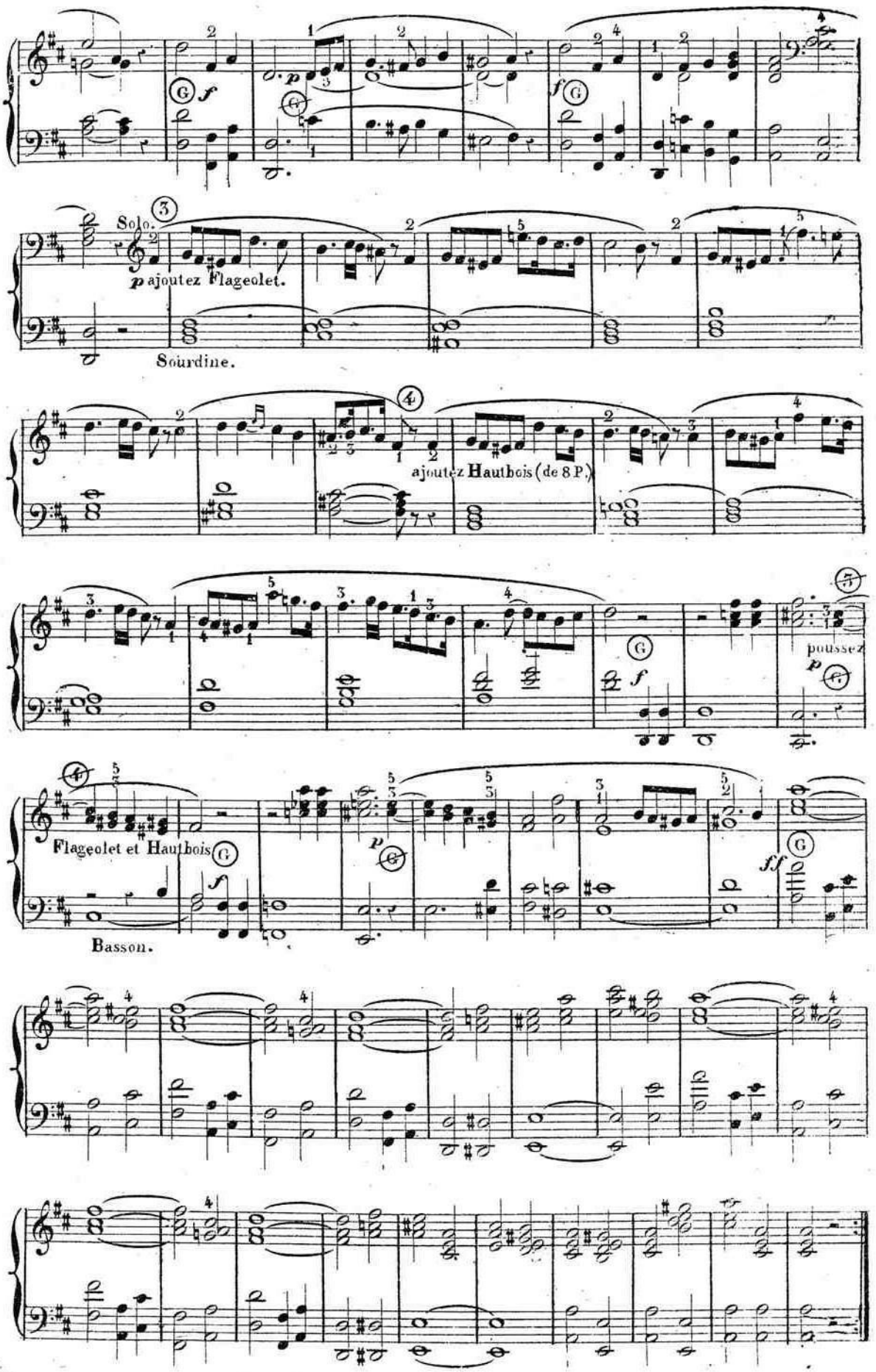
Solo.
p ajoutez Flageolet.
Sourdine.
ajoutez Hautbois (de 8 P.)
poussez
Flageolet et Hautbois
Basson.

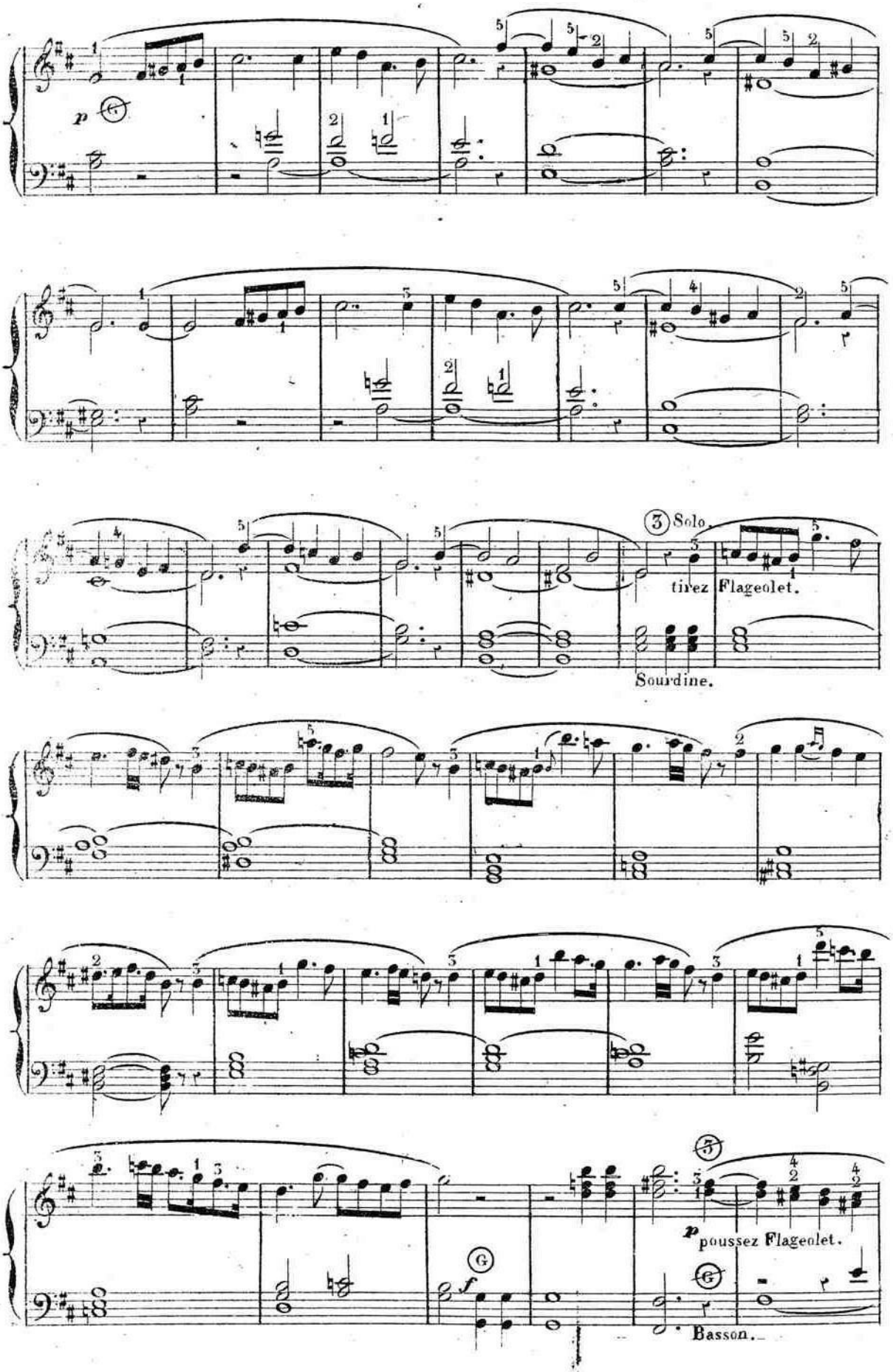
p
3 Solo.
tirez Flageolet.
Sourdine.
f
poussez Flageolet.
Basson.

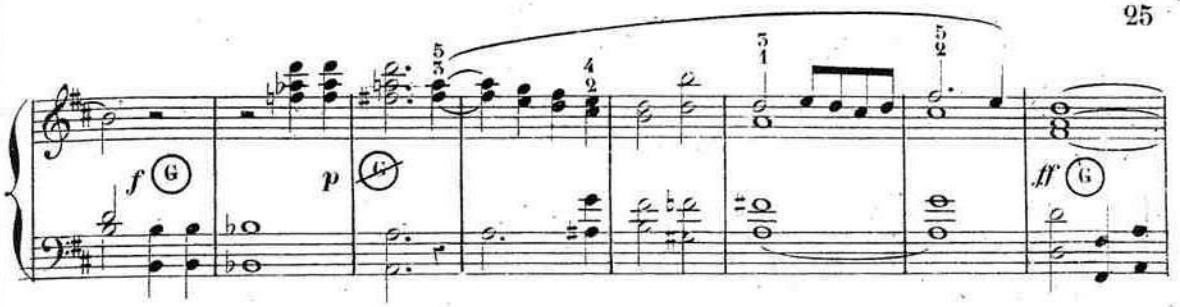

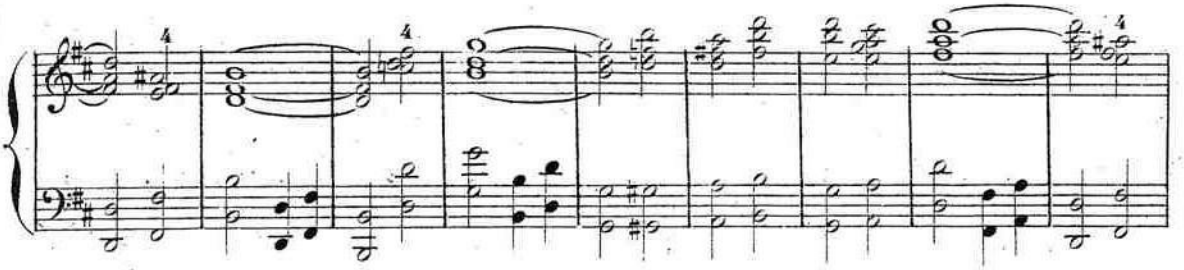

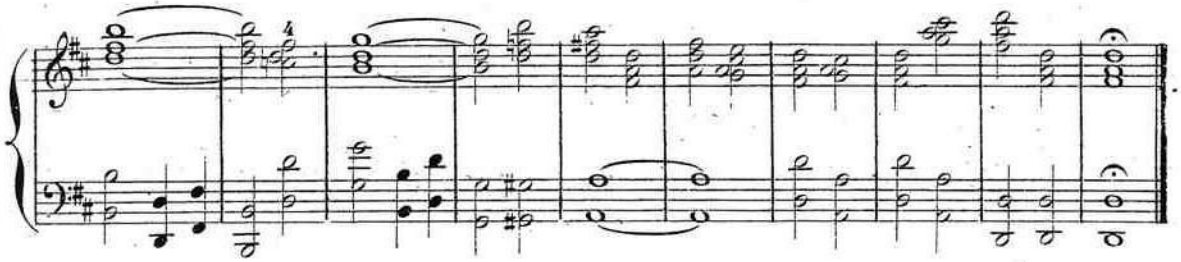

Andante. Jeu Céleste.

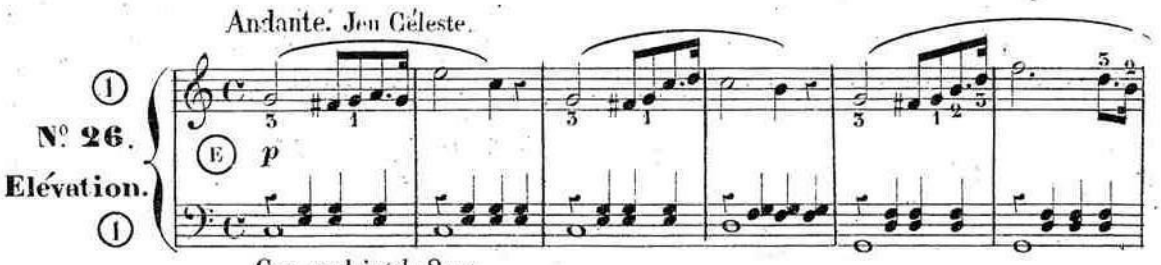

Cor anglais (de 8 p.)

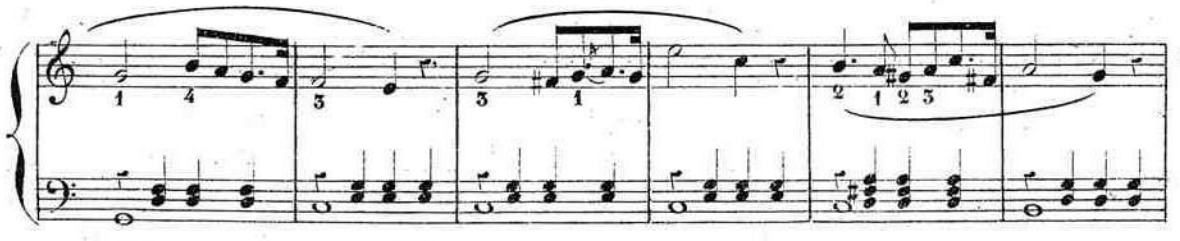

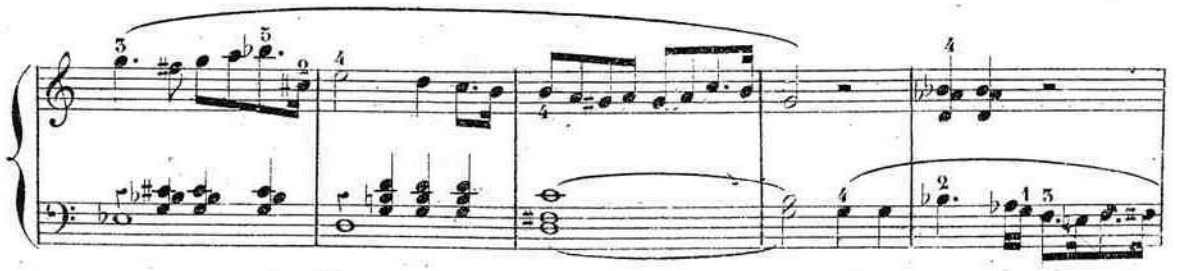

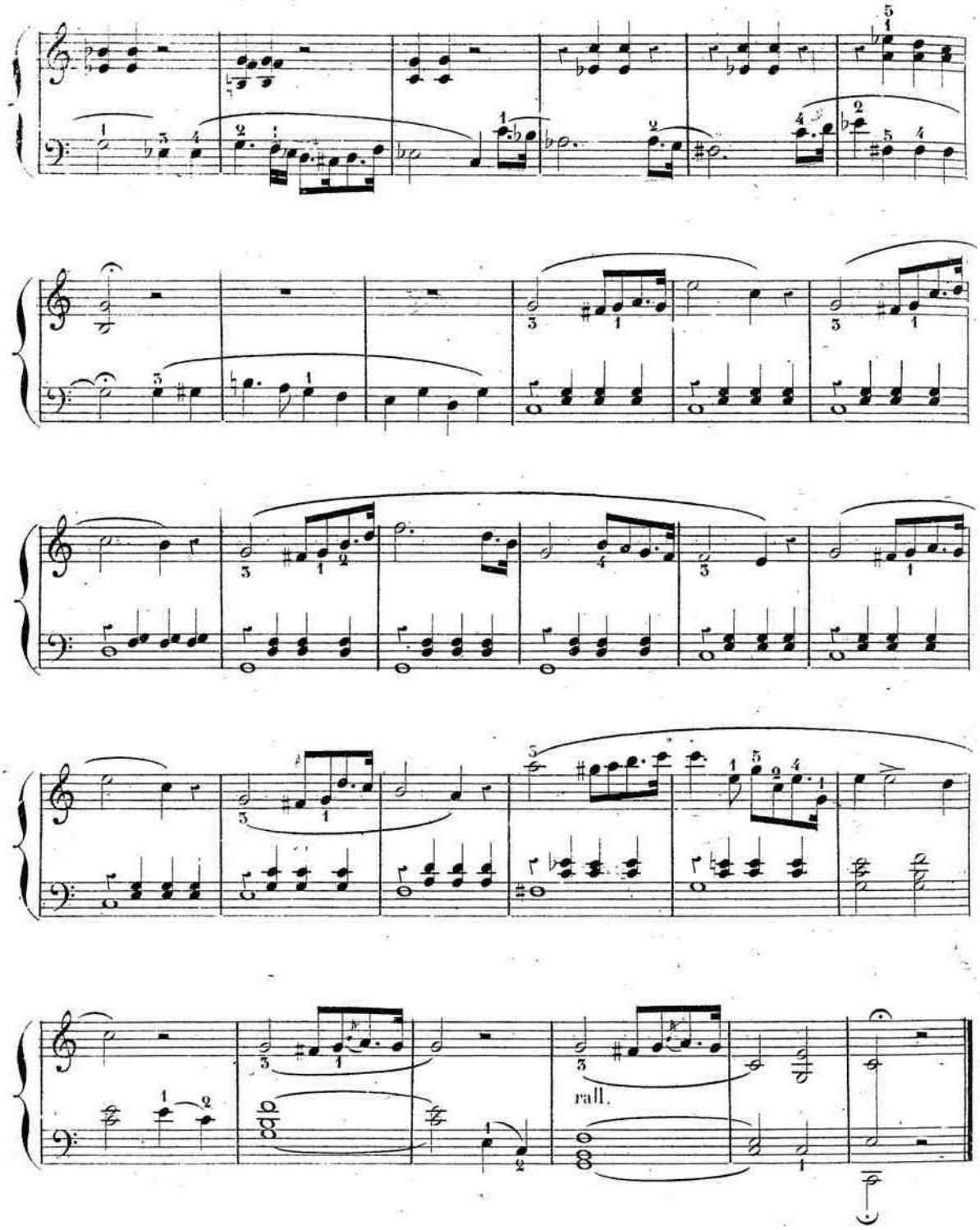
rall.
Andantino.
N° 27.
Communion.
E. P Jeu Céleste.
Sourdine.

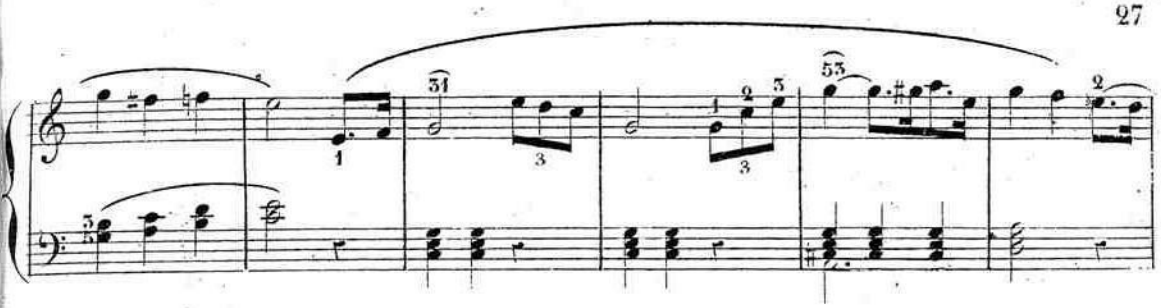

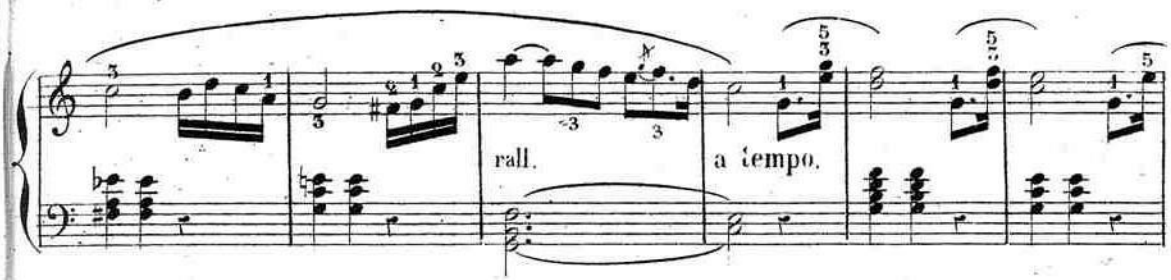

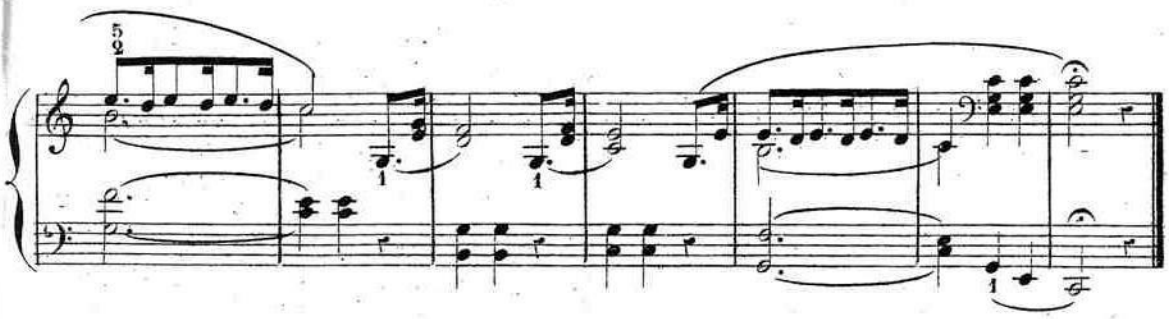

MARCHE.

Flûte et Flageolet.

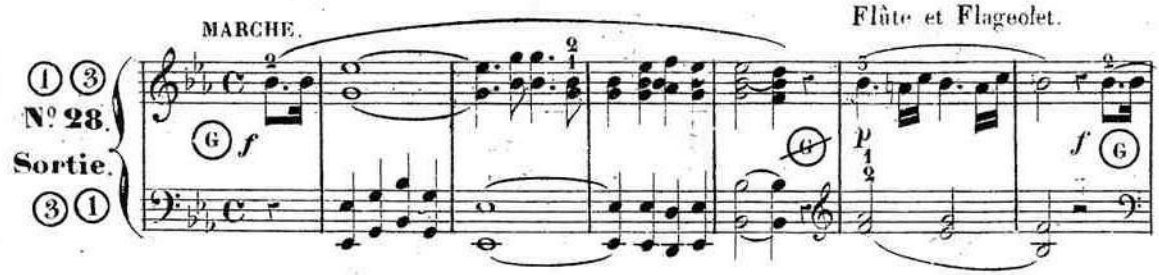

Solo.

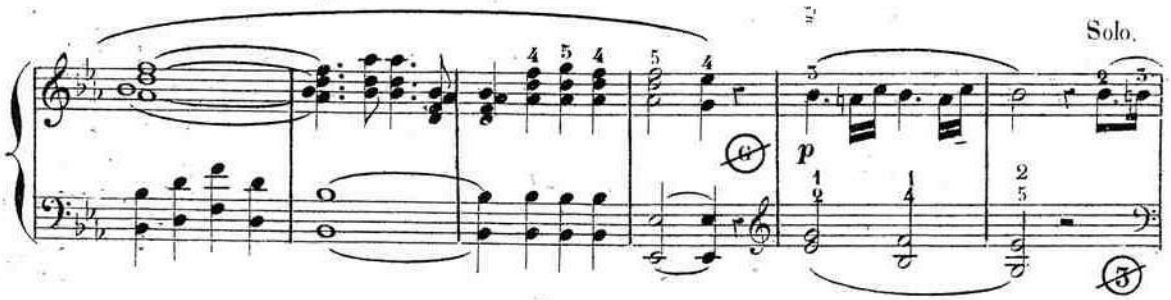

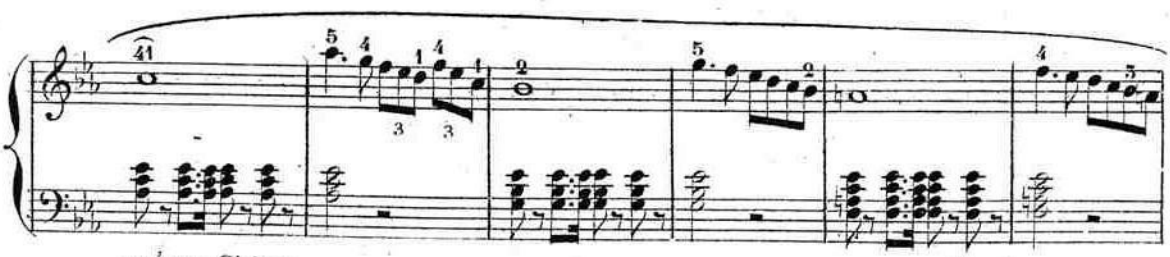

poussez Clairon.

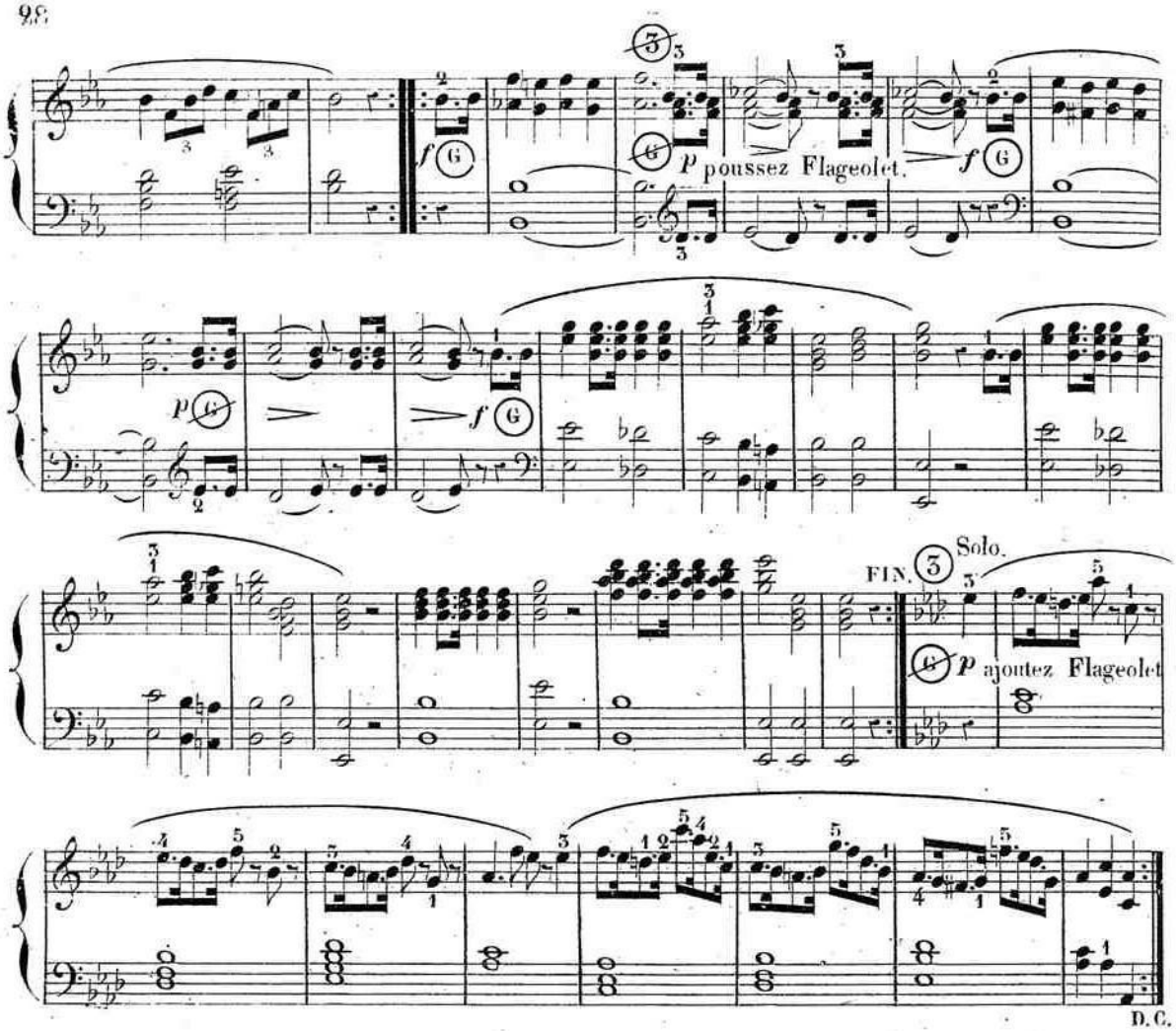
p poussez Flageolet.
Solo.
FIN.
p ajoutez Flageolet
D.C.

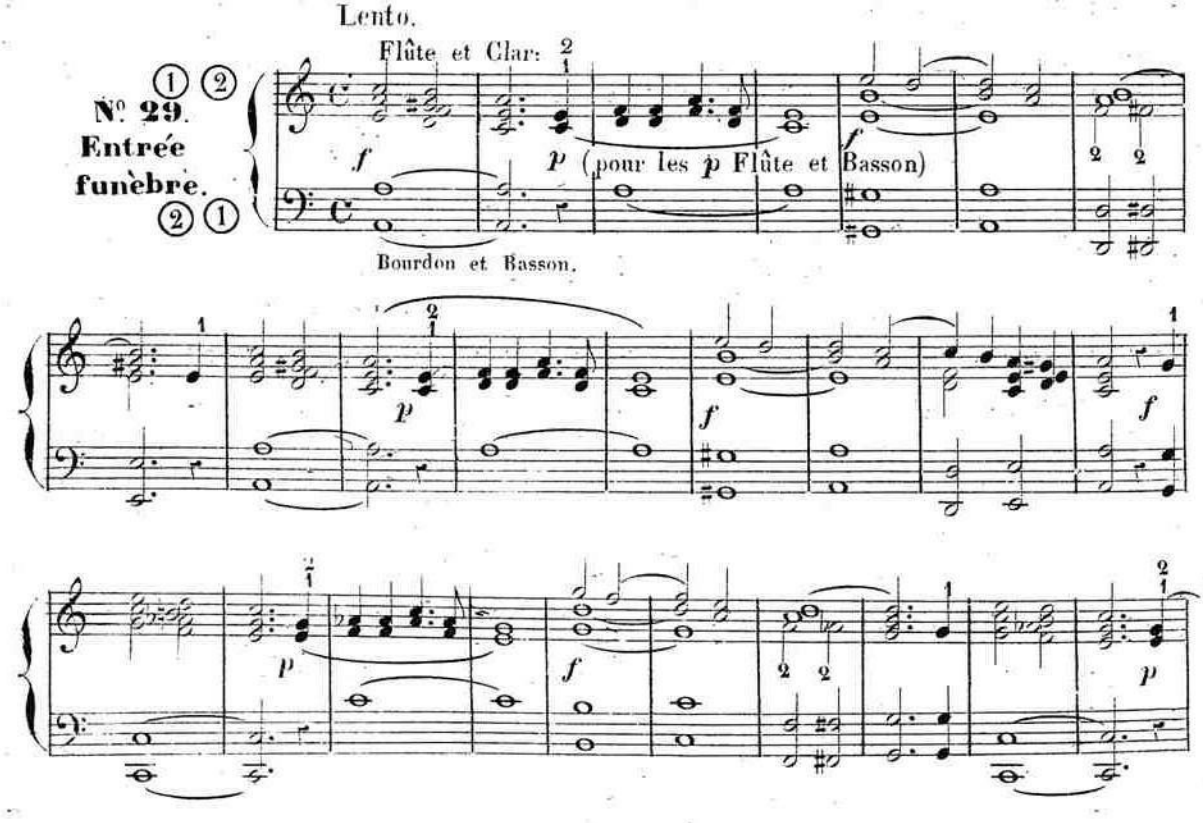
Lento.
Flûte et Clar:
№ 29.
Entrée funèbre.
p (pour les p Flûte et Basson)
Bourdon et Basson.

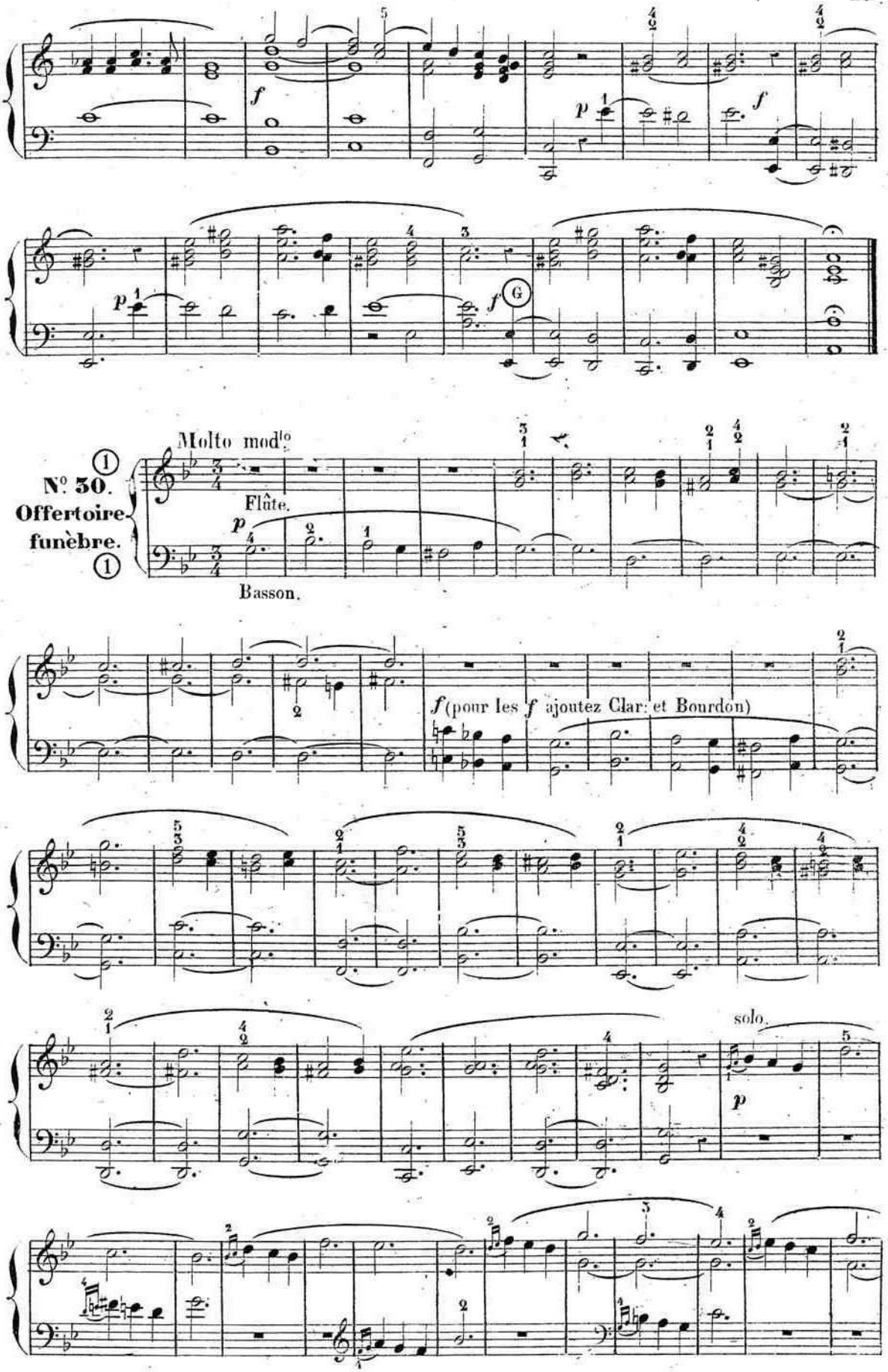
f
p
f
p
f
G
Molto modto
Nº 30.
Offertoire
funèbre.
Flûte.
p
Basson.
f (pour les f ajoutez Clar: et Bourdon)
solo.
p

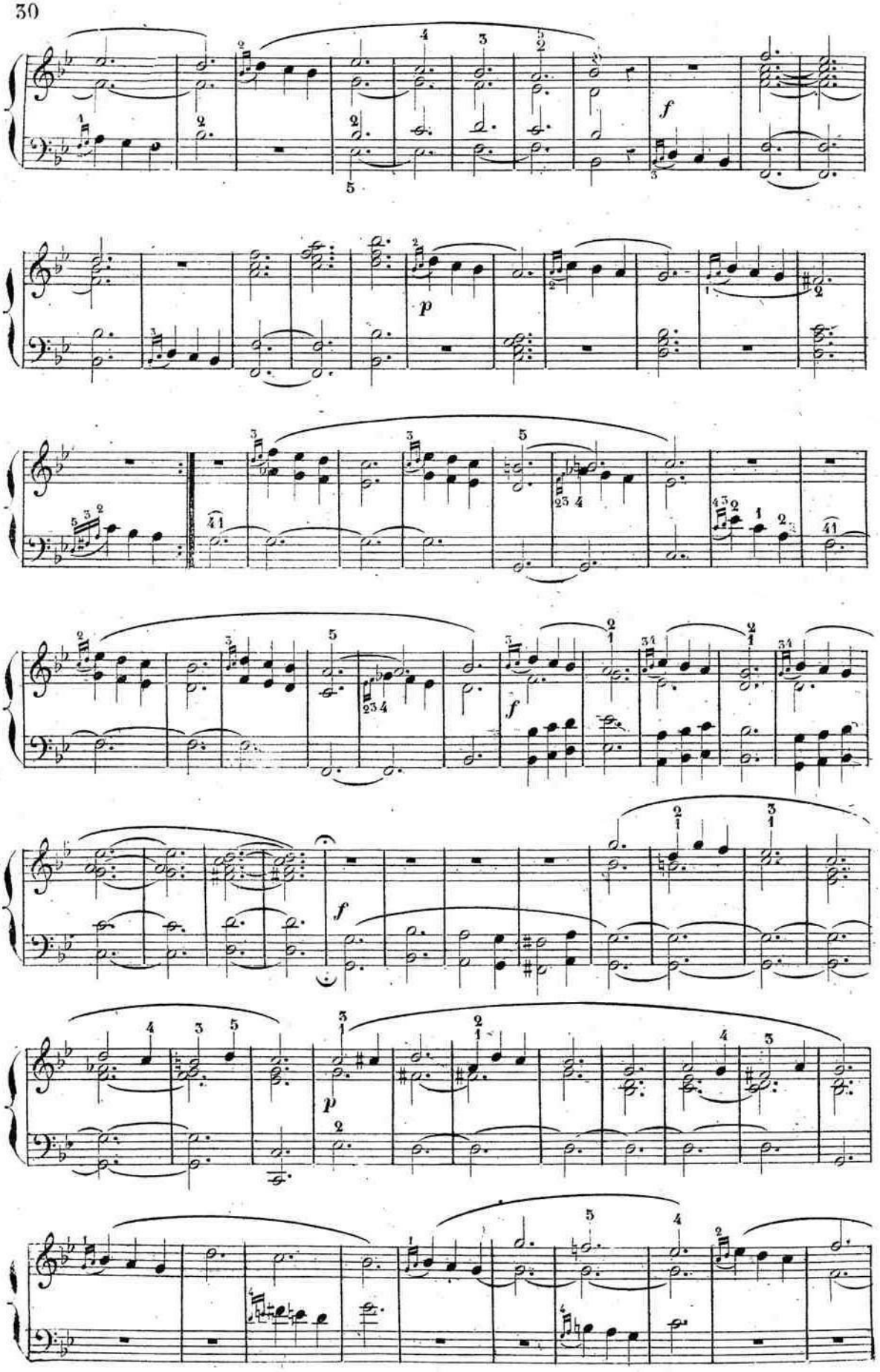
f
p
f
f
p

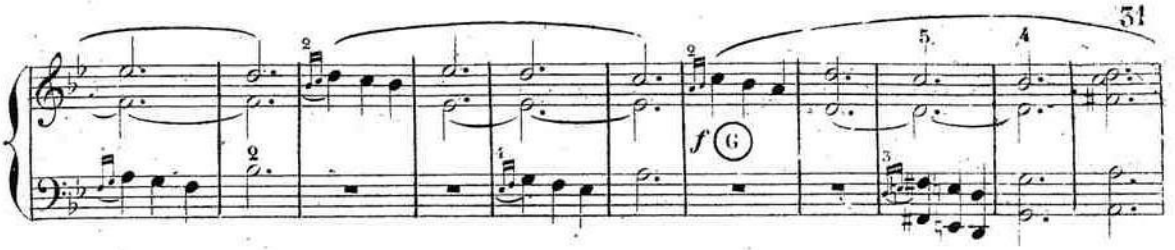

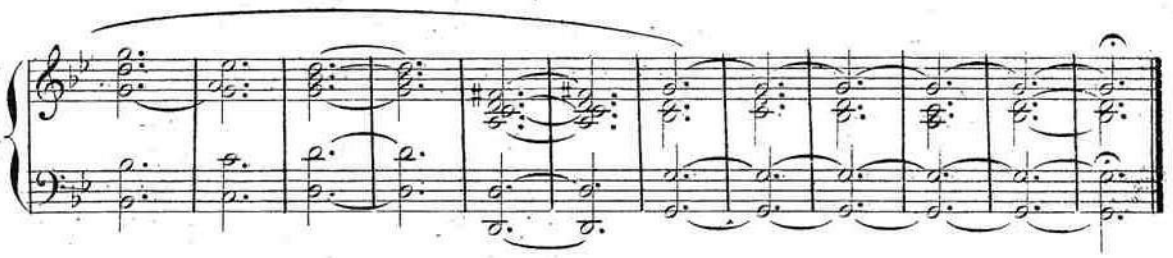

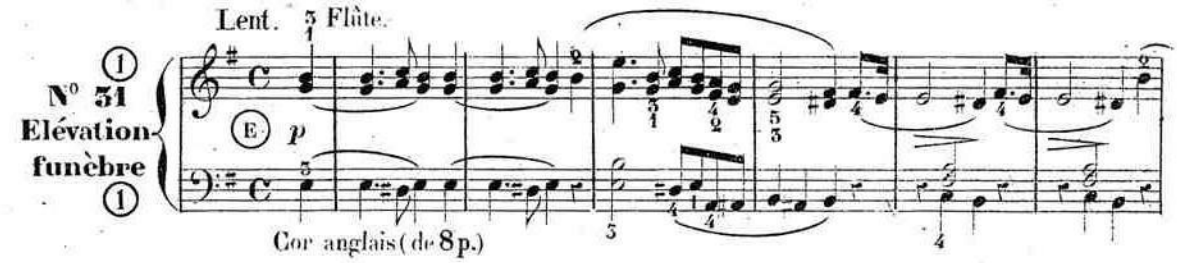
Lent.
Flûte.
N° 31
Elévation funèbre
p
Cor anglais (de 8 p.)

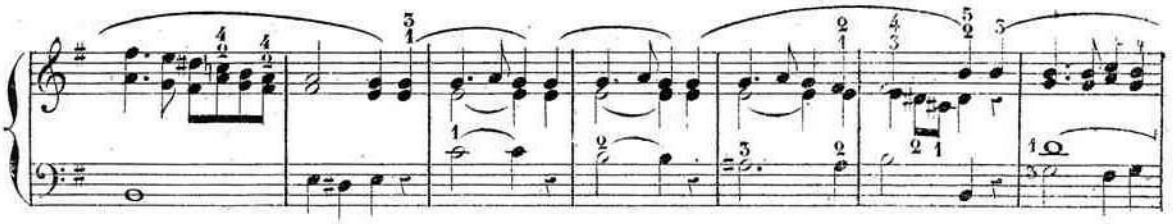

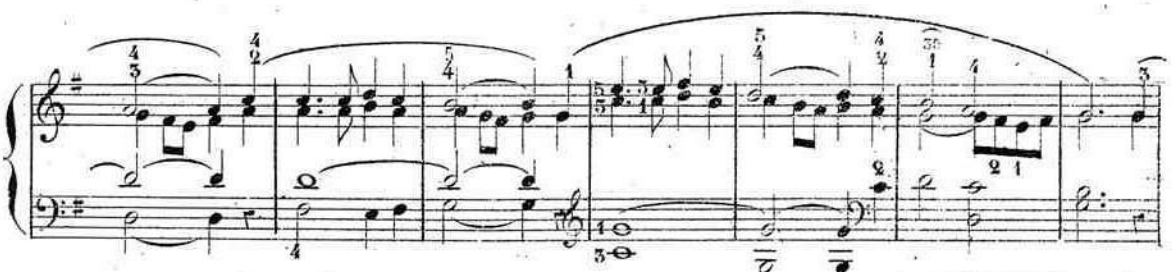

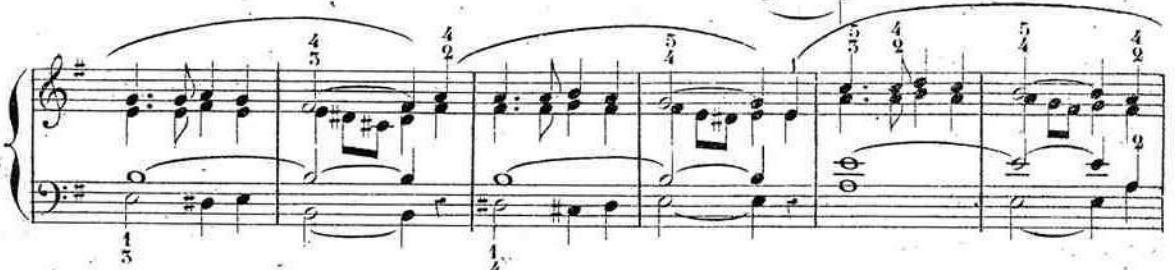

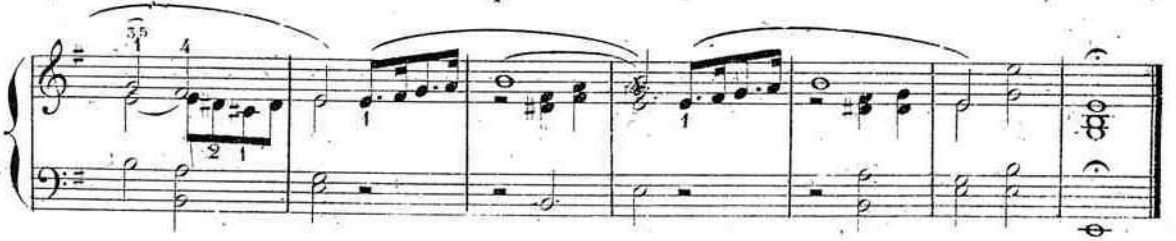

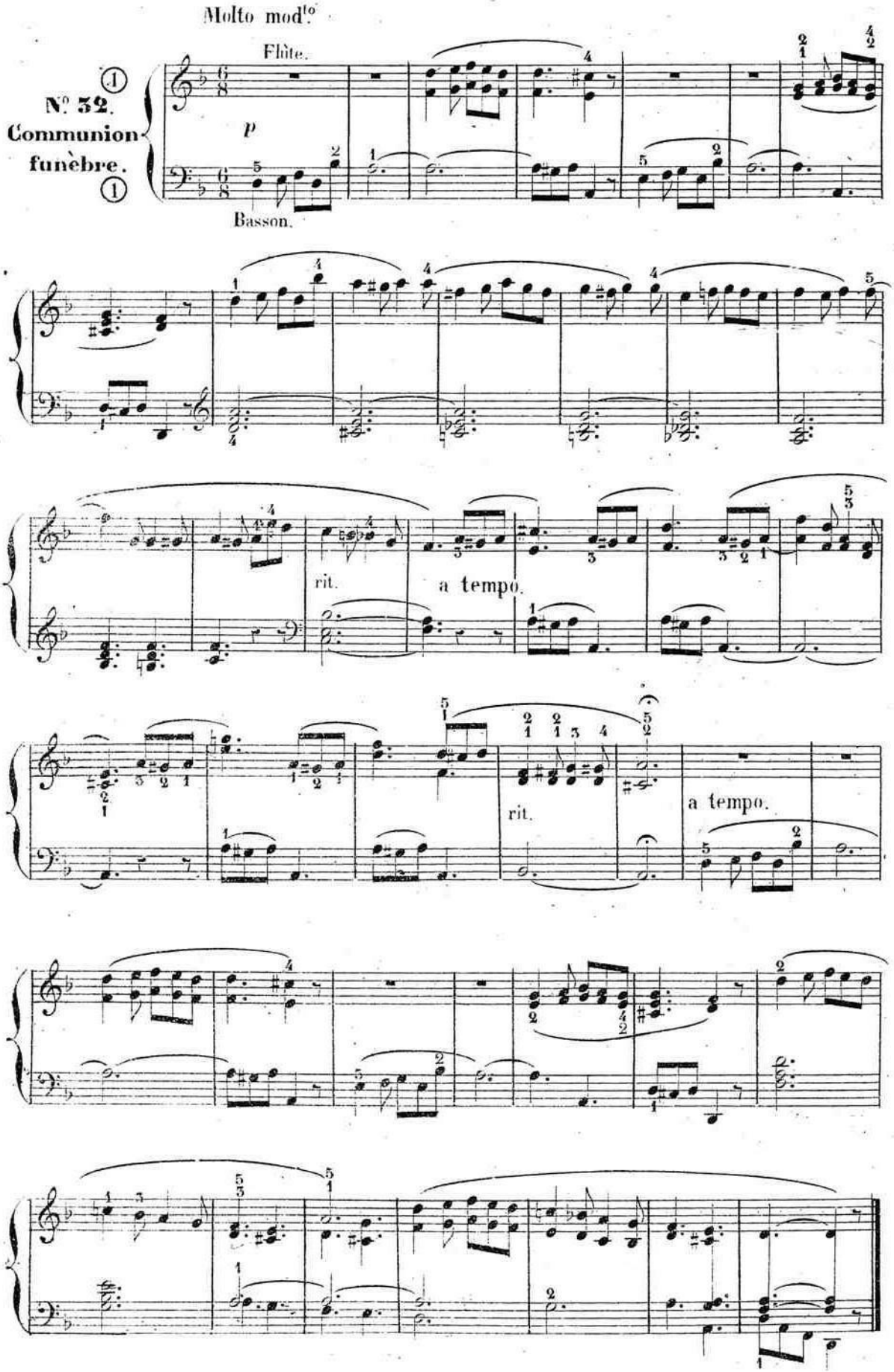
Molto mod.to
Flûte.
N.o 32.
Communion
funèbre.
p
Basson.
rit.
a tempo.
rit.
a tempo.

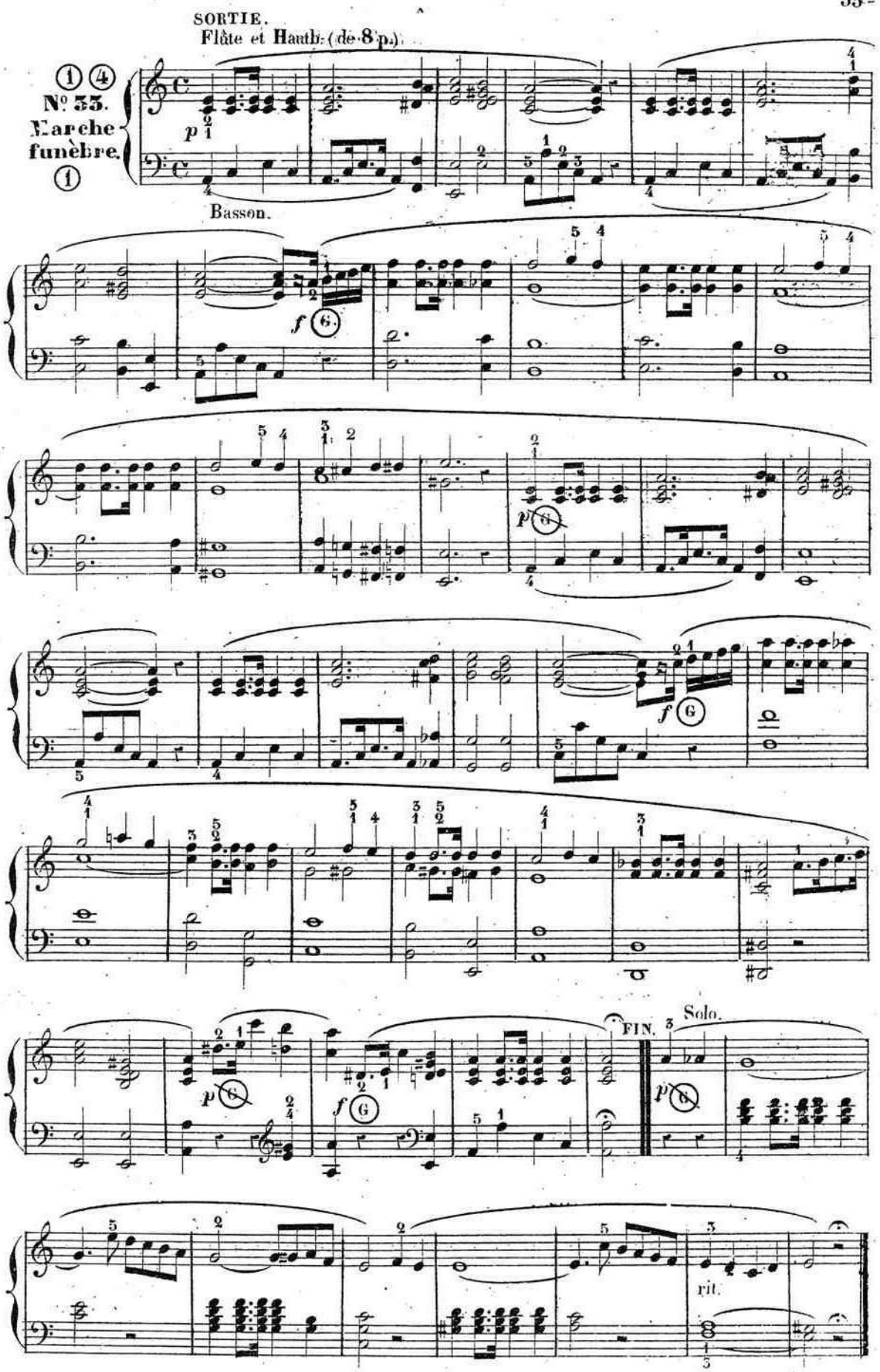
SORTIE.
Flûte et Hautb. (de 8 p.)
① ④
Nº 33.
Marche funèbre.
①
Basson.
FIN.
Solo.
rit.

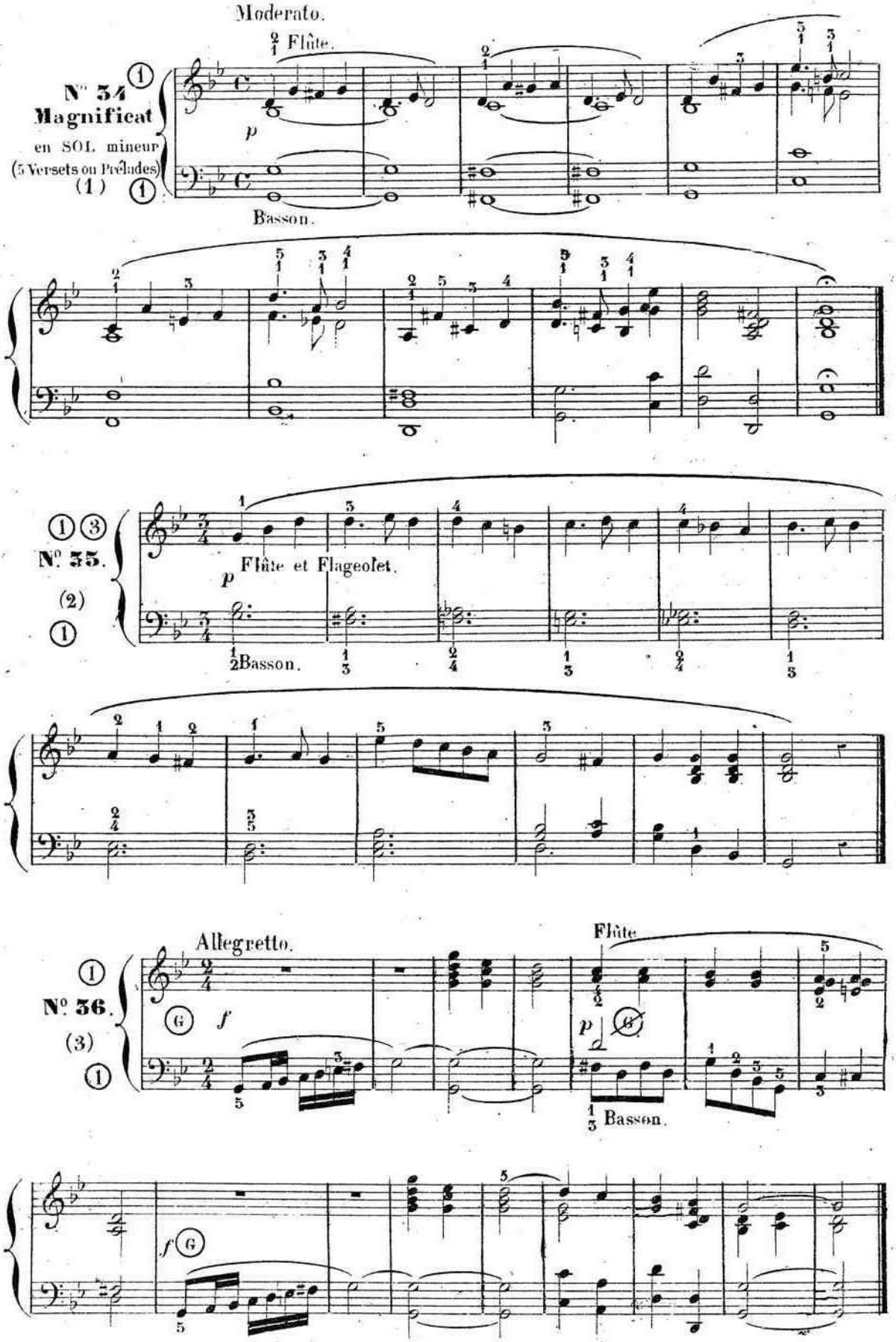
Moderato.
Flûte.
N° 34
Magnificat
en SOL mineur
(5 Versets ou Préludes)
(1)
p
Basson.
N° 35.
(2)
p Flûte et Flageolet.
Basson.
Allegretto.
N° 36.
(3)
f
Flûte
p
Basson.
f

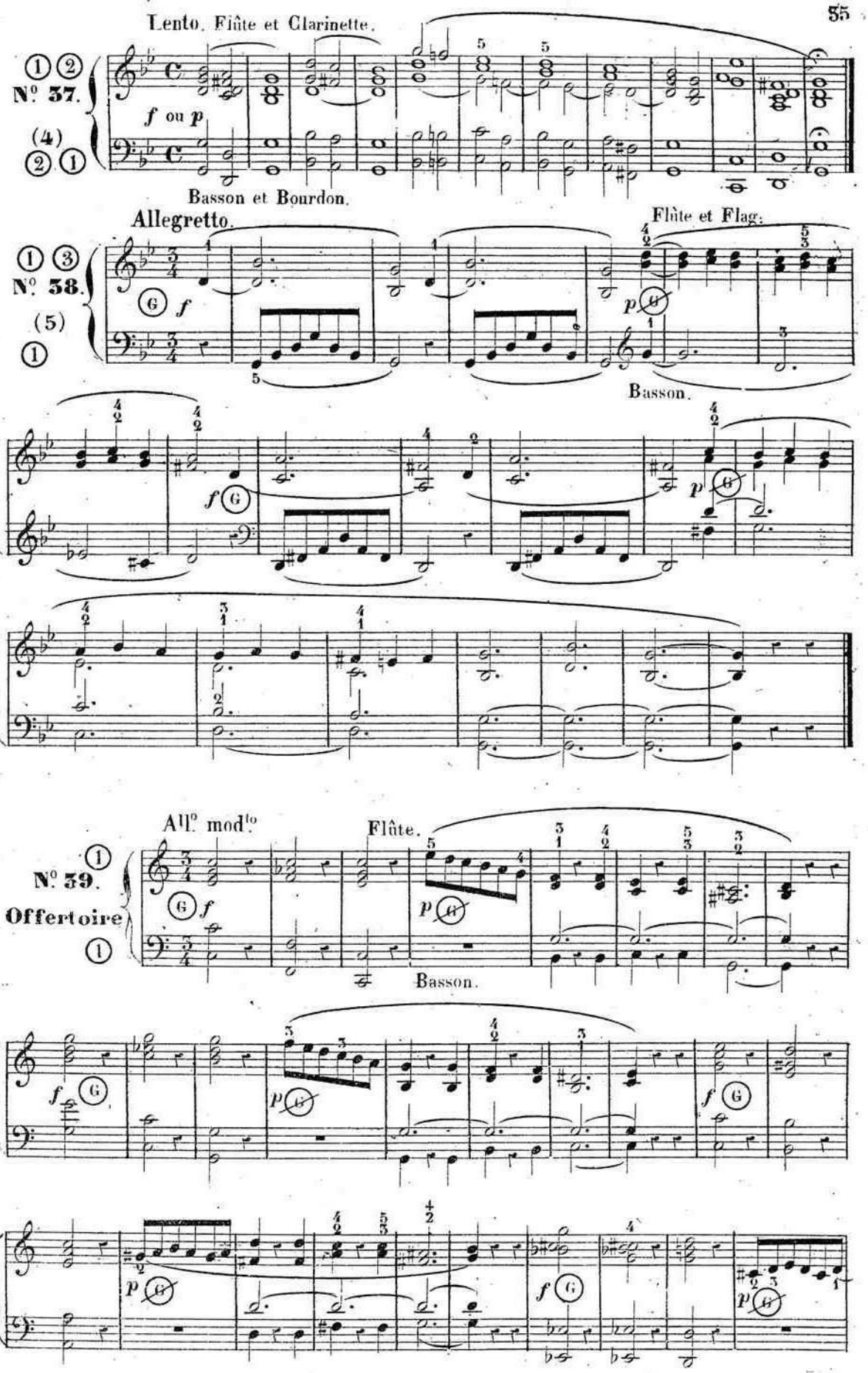
Lento. Flûte et Clarinette.
N° 37.
f ou p
Basson et Bourdon.
Allegretto.
Flûte et Flag.
N° 38.
Basson.
All° mod^to
Flûte.
N° 39.
Offertoire
Basson.

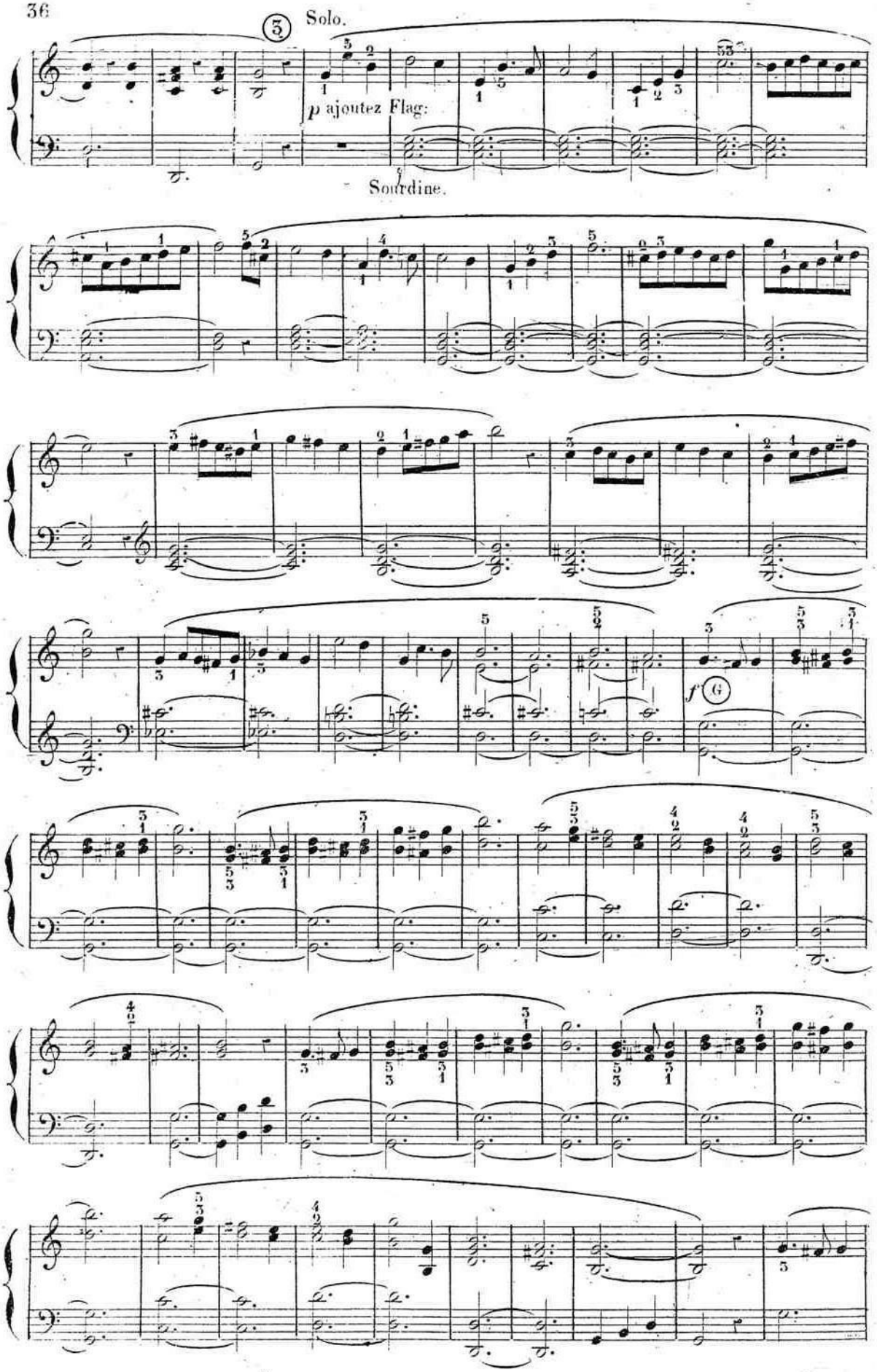
3
Solo.
p ajoutez Flag:
Sourdine.
f
G

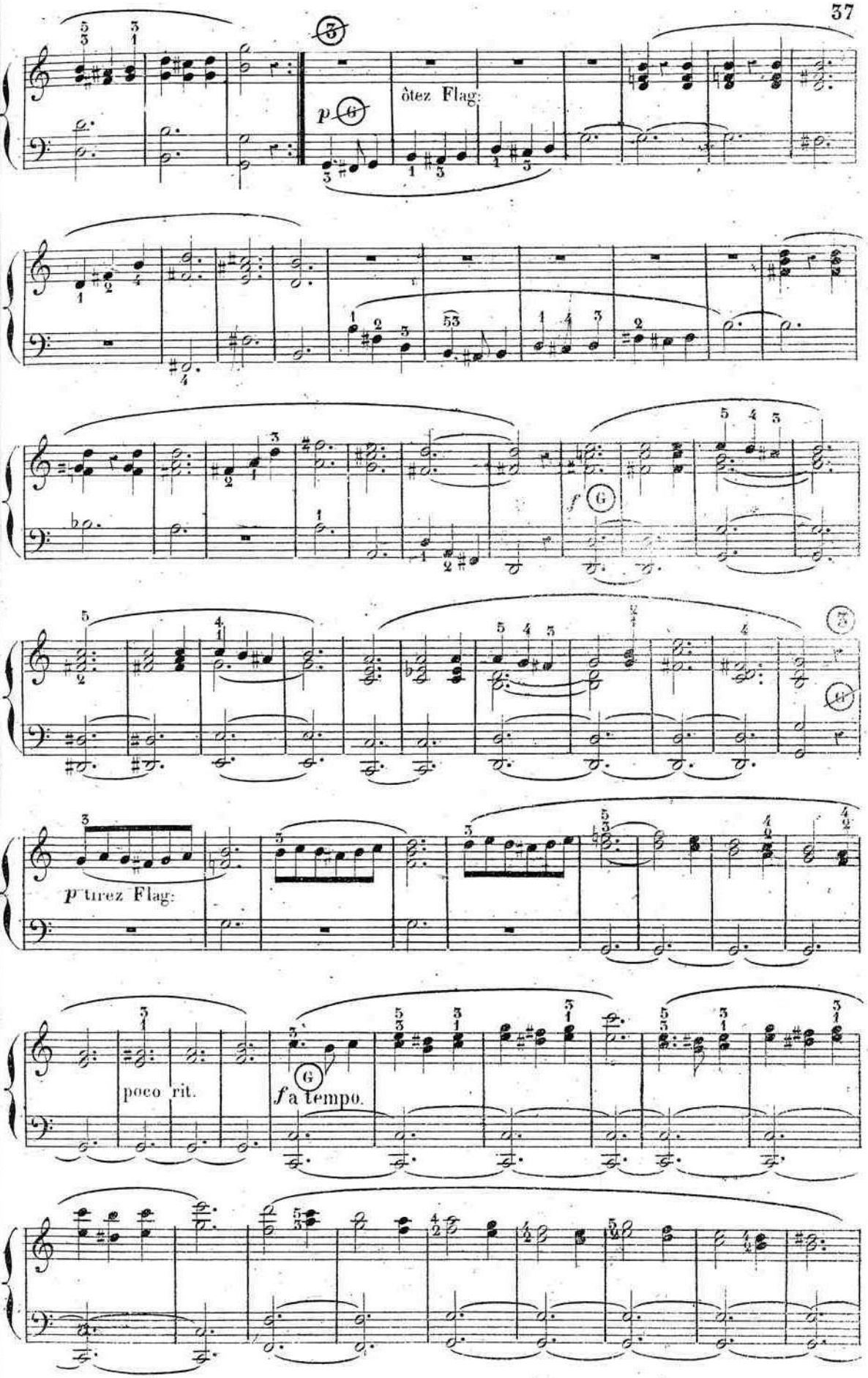
ôtez Flag:
p
f
p tirez Flag:
poco rit.
f a tempo.

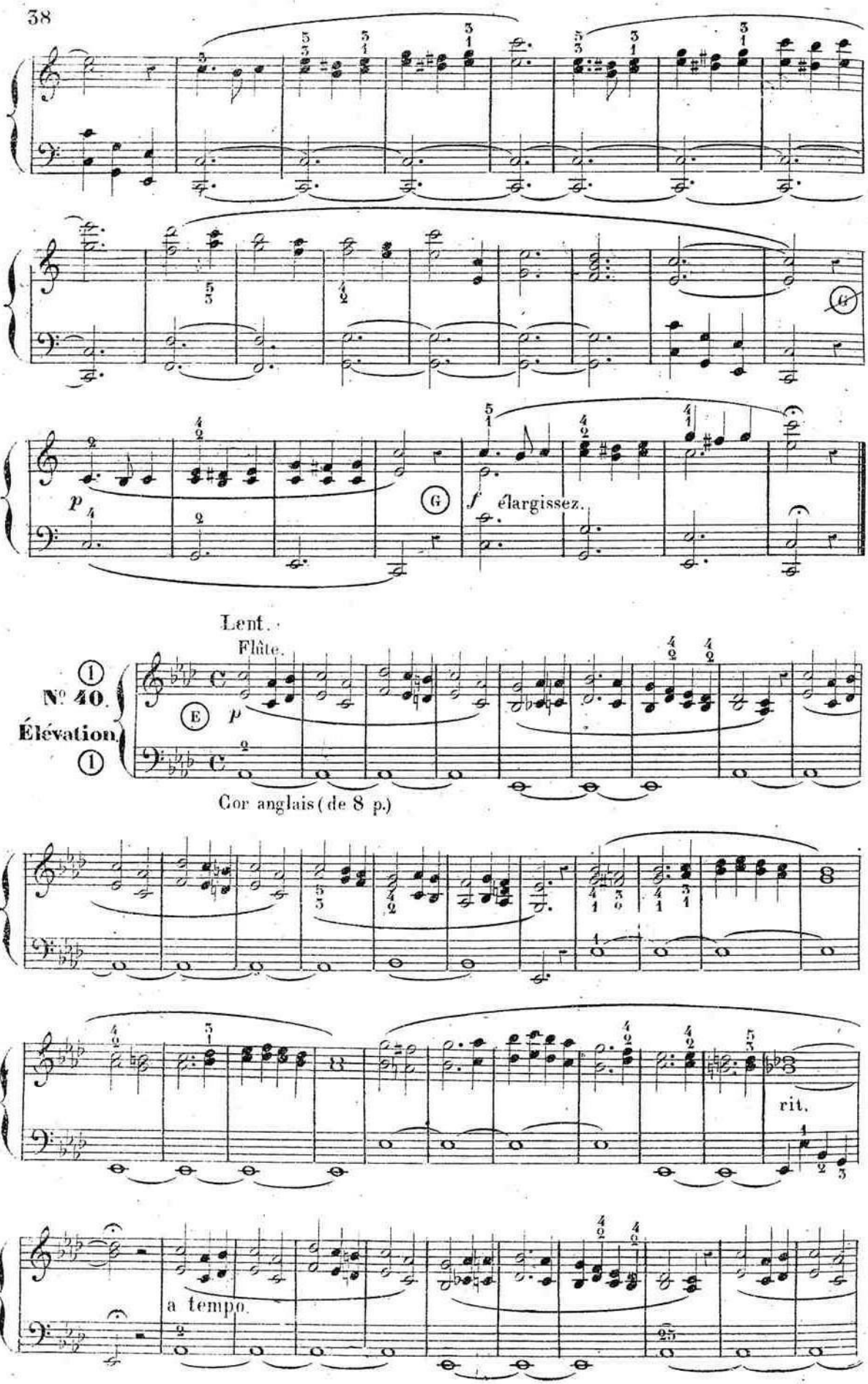
p
G
f élargissez.
Lent.
Flûte.
1
N° 40.
Élévation.
1
E
p
Cor anglais (de 8 p.)
rit.
a tempo.

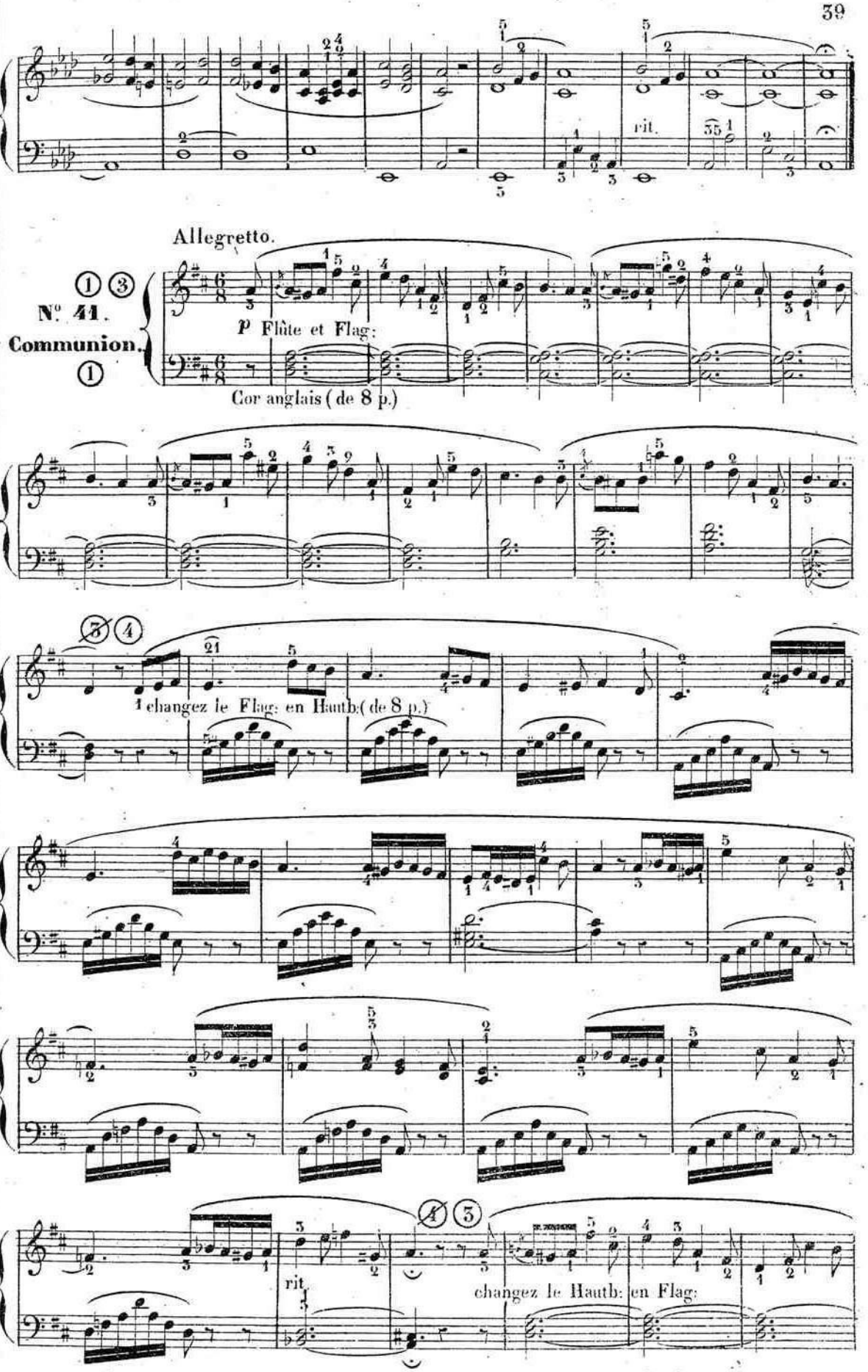
rit.
Allegretto.
N° 41.
Communion.
p Flûte et Flag:
Cor anglais (de 8 p.)
changez le Flag: en Hautb.(de 8 p.)
rit.
changez le Hautb: en Flag:

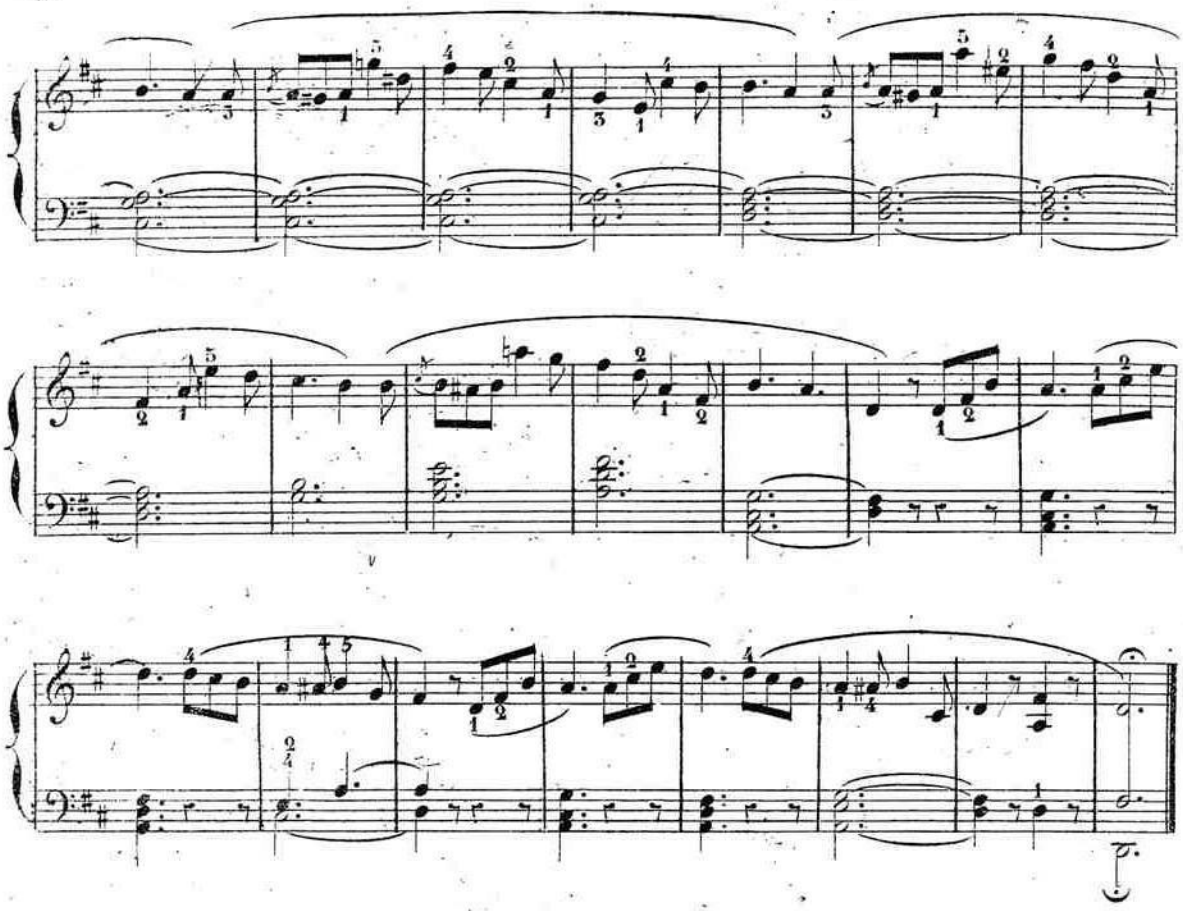

MARCHE.

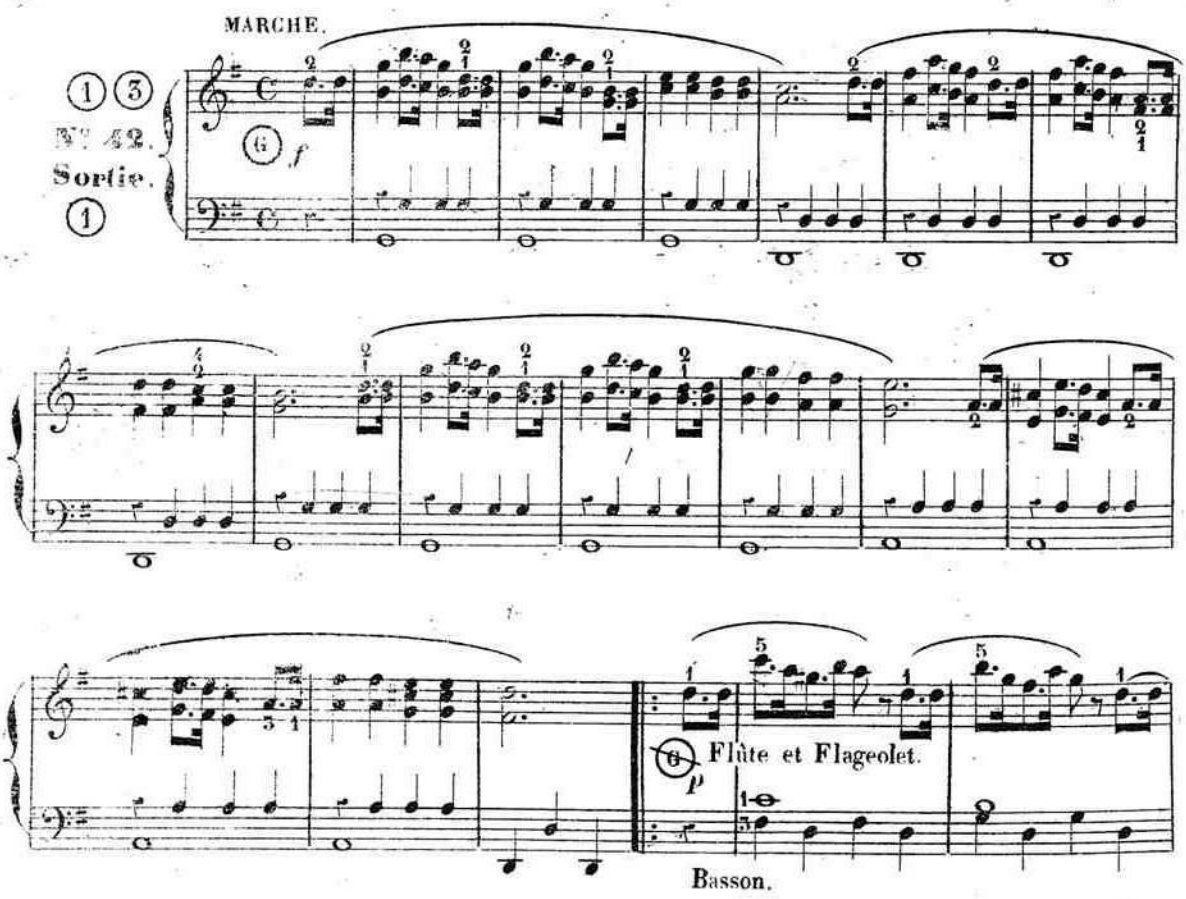

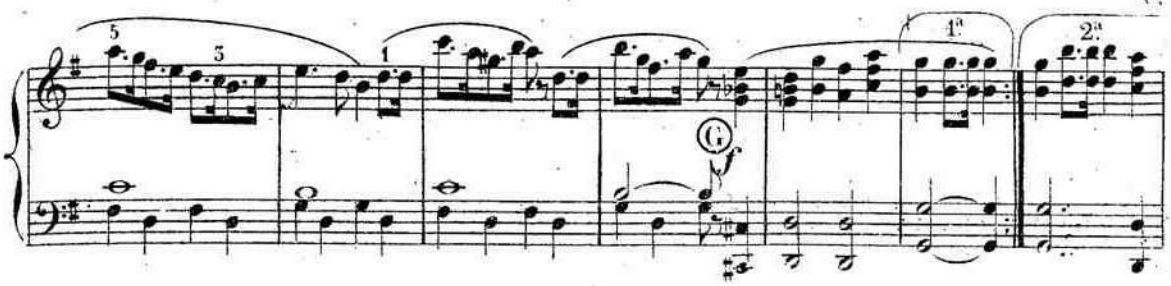

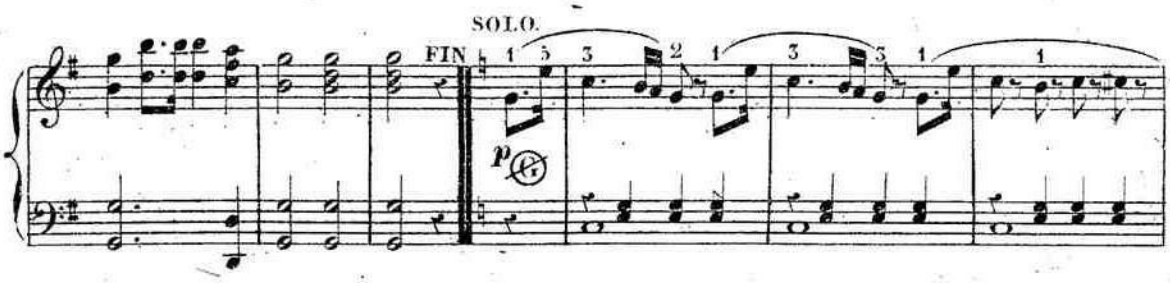

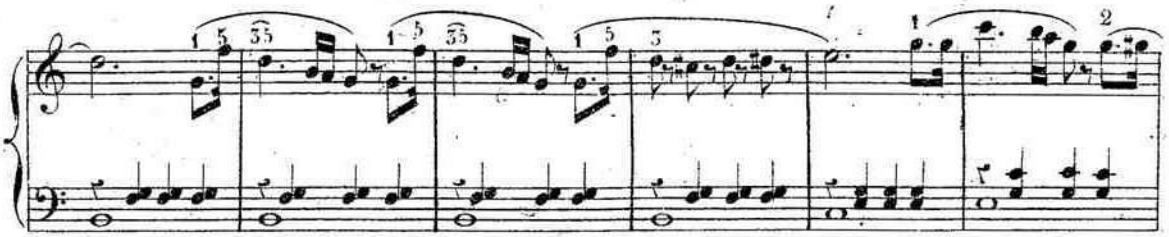

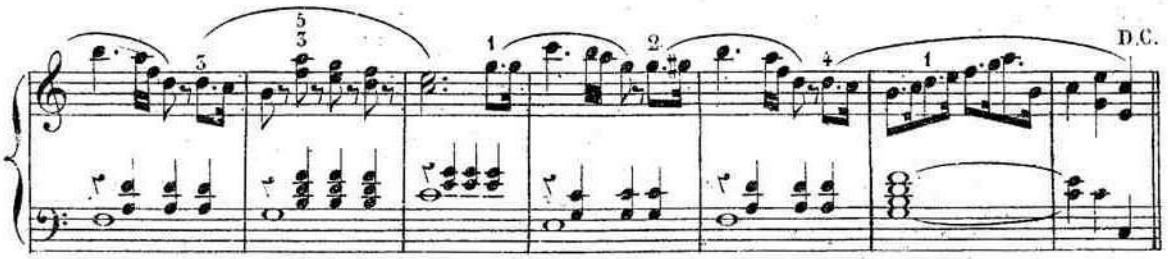

N° 43.
Entrée
ou
Prélude.

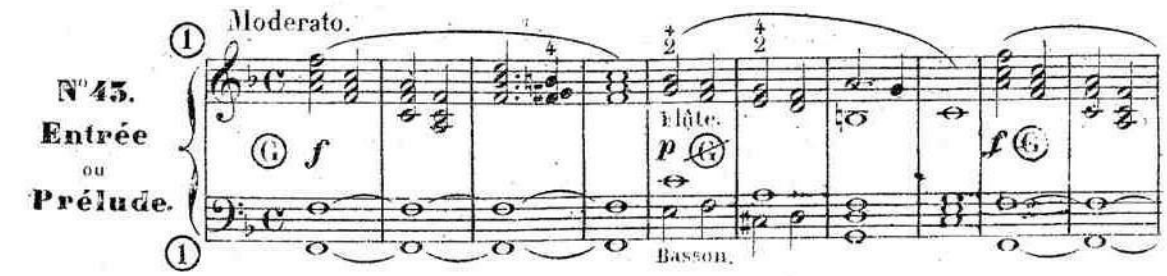

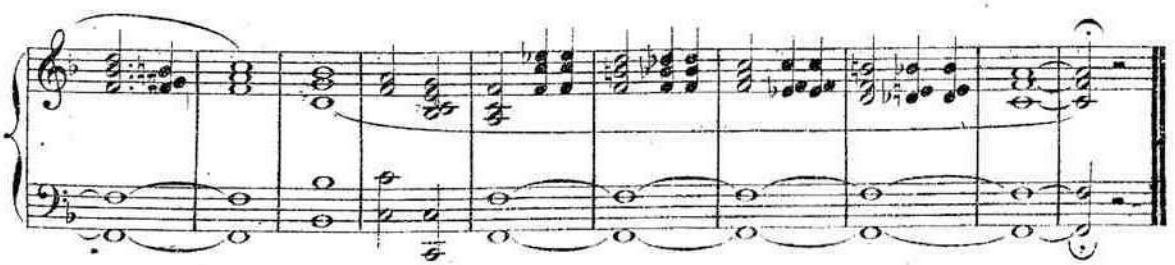

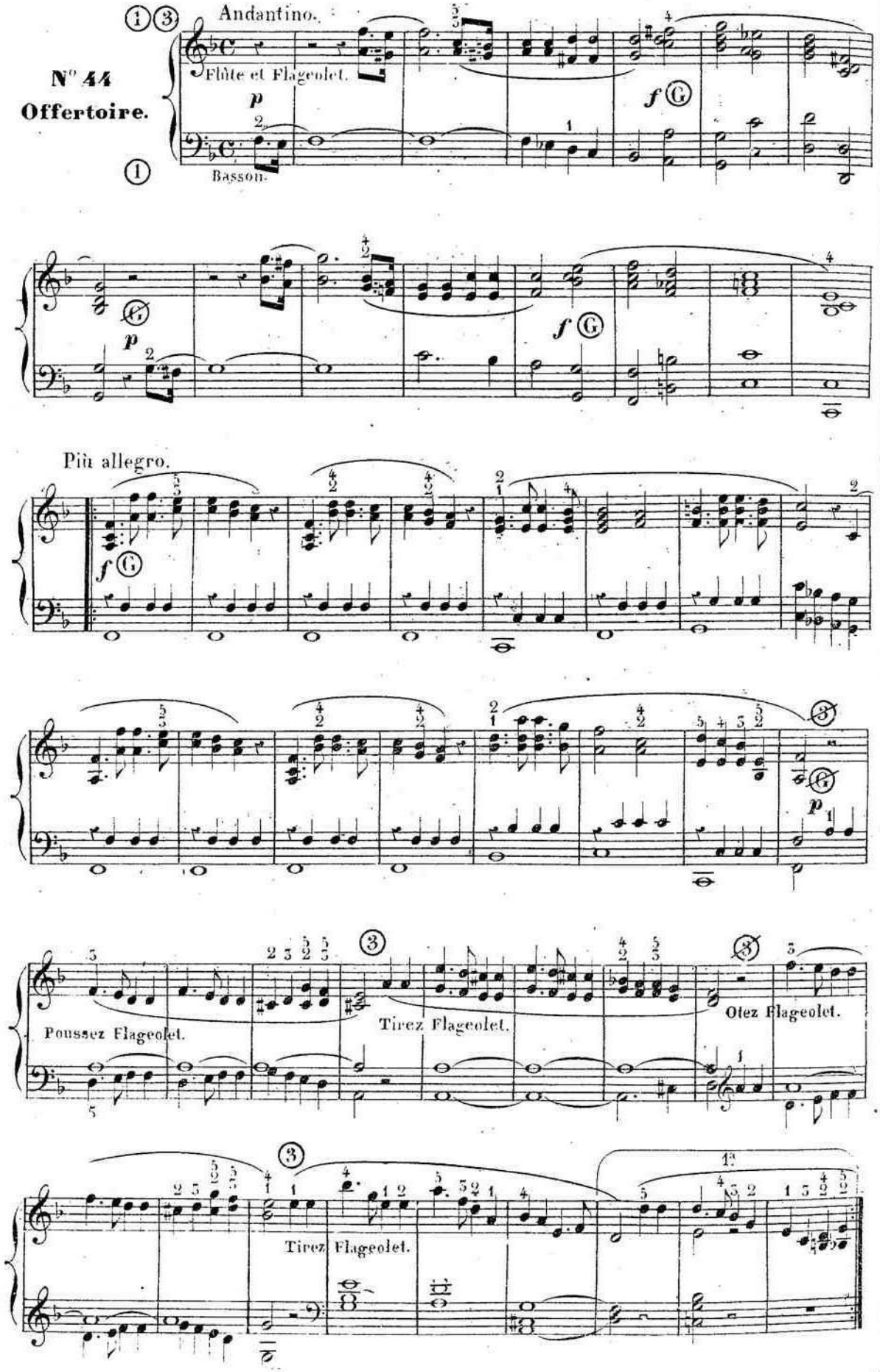
N° 44
Offertoire.
Andantino.
Flûte et Flageolet.
Basson.
Più allegro.
Pousser Flageolet.
Tirez Flageolet.
Otez Flageolet.
Tirez Flageolet.

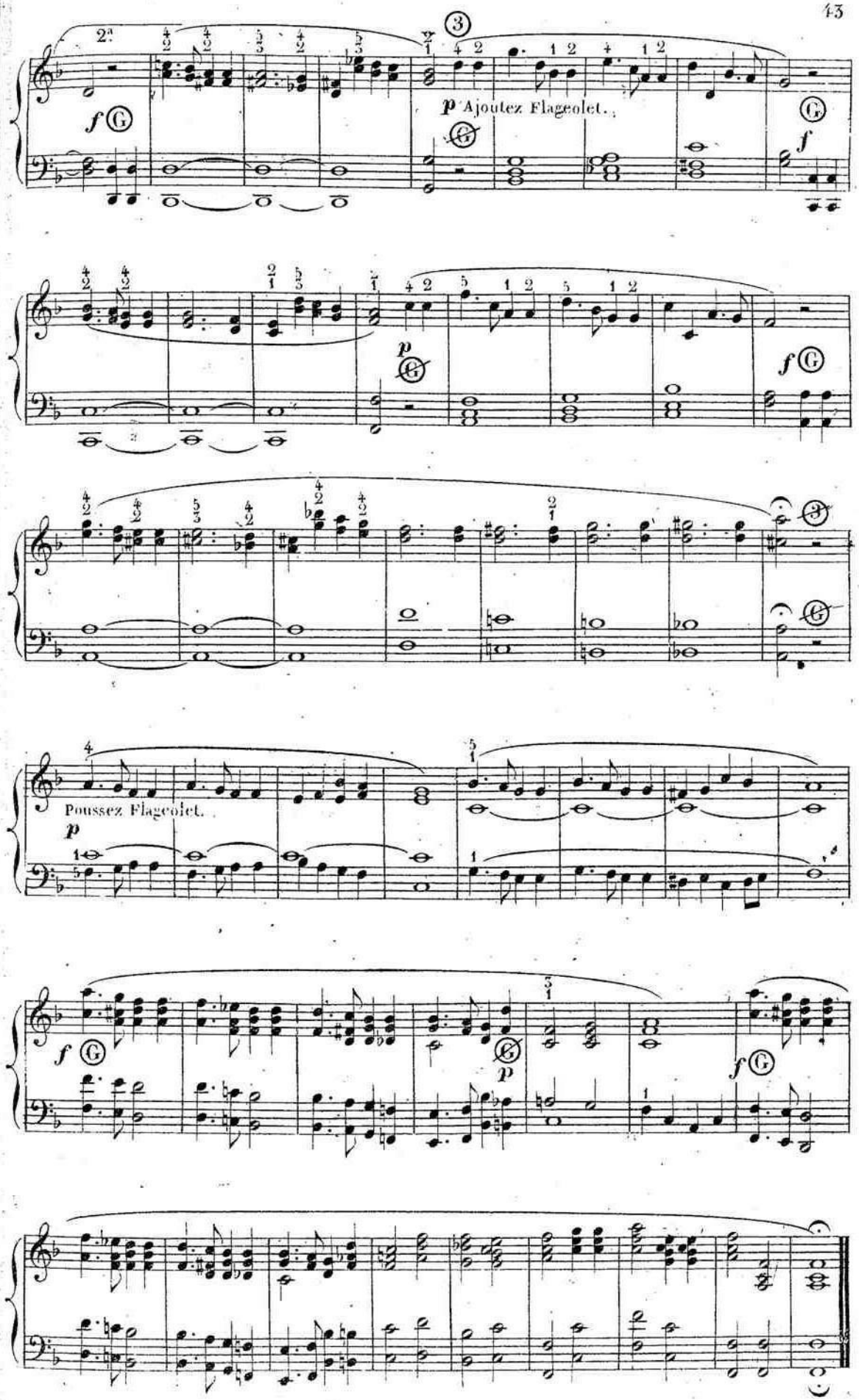
2a
f
p Ajoutez Flageolet.
f
p
f
Poussez Flageolet.
p
f
p
f

N° 45
Elévation.

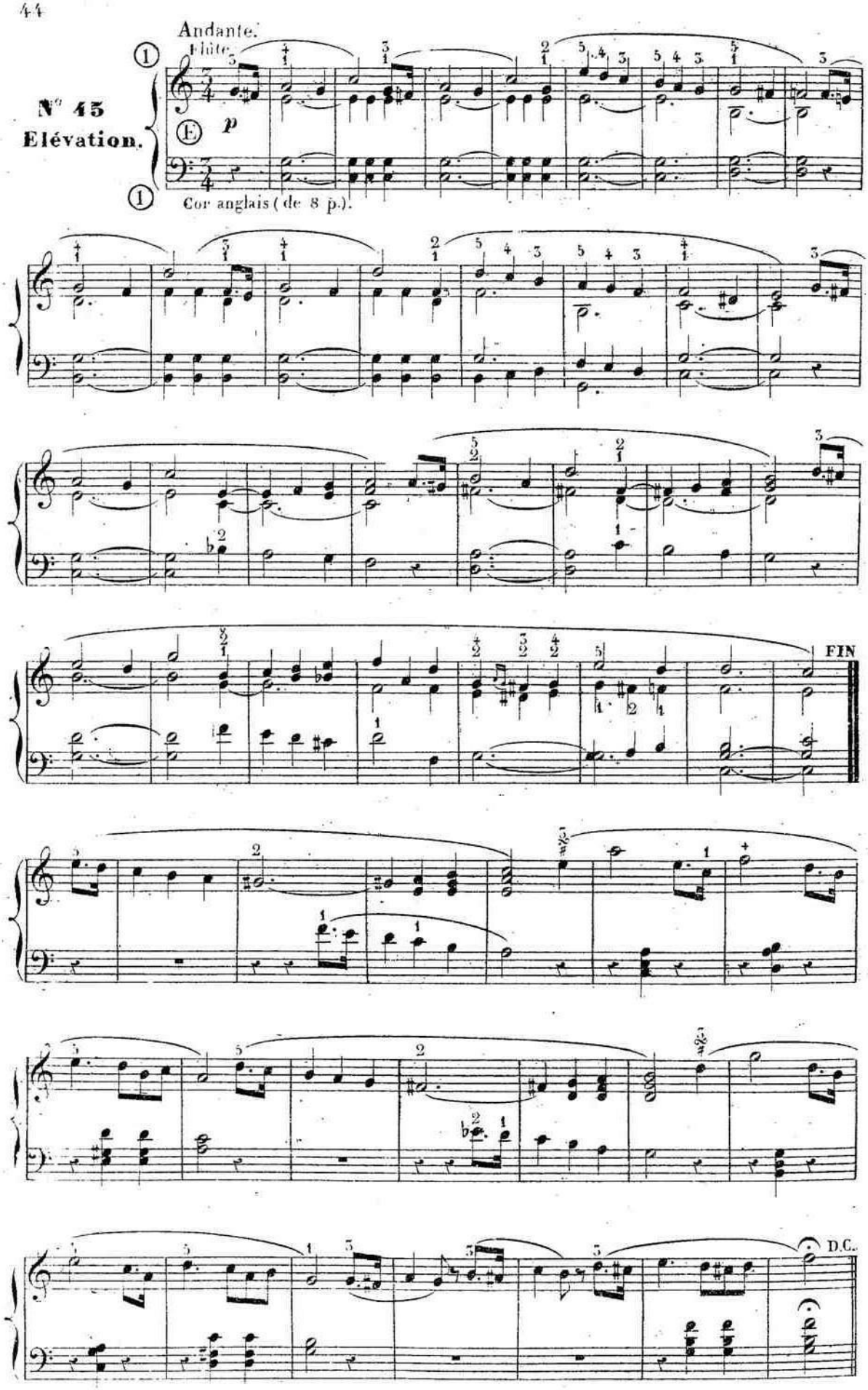

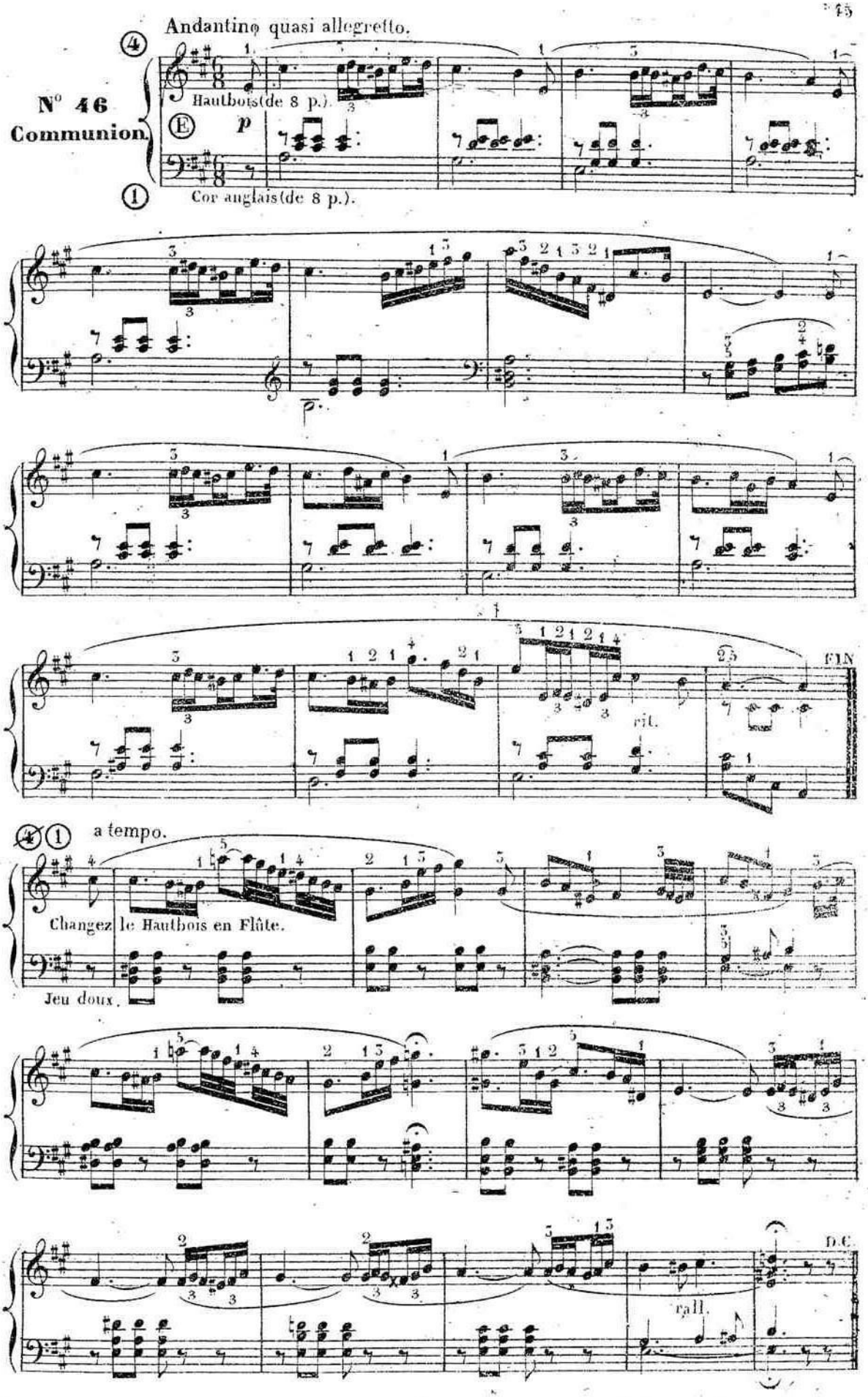
Andantino quasi allegretto.
N° 46
Communion.
Hautbois (de 8 p.).
Cor anglais (de 8 p.).
p
FIN
rit.
a tempo.
Changez le Hautbois en Flûte.
Jeu doux.
rall.
D.C.

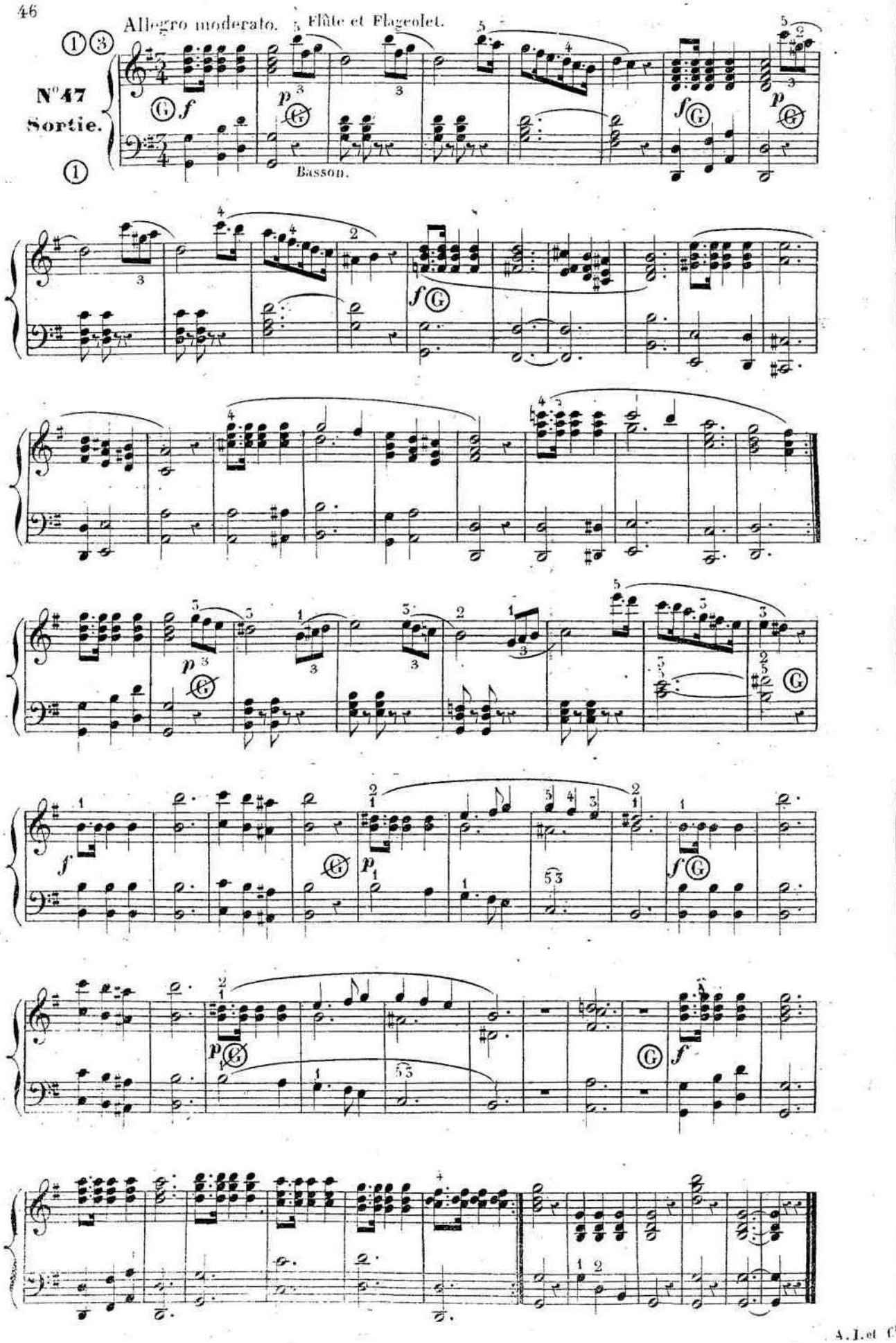
Allegro moderato.
Flûte et Flageolet.
N°47
Sortie.
Basson.

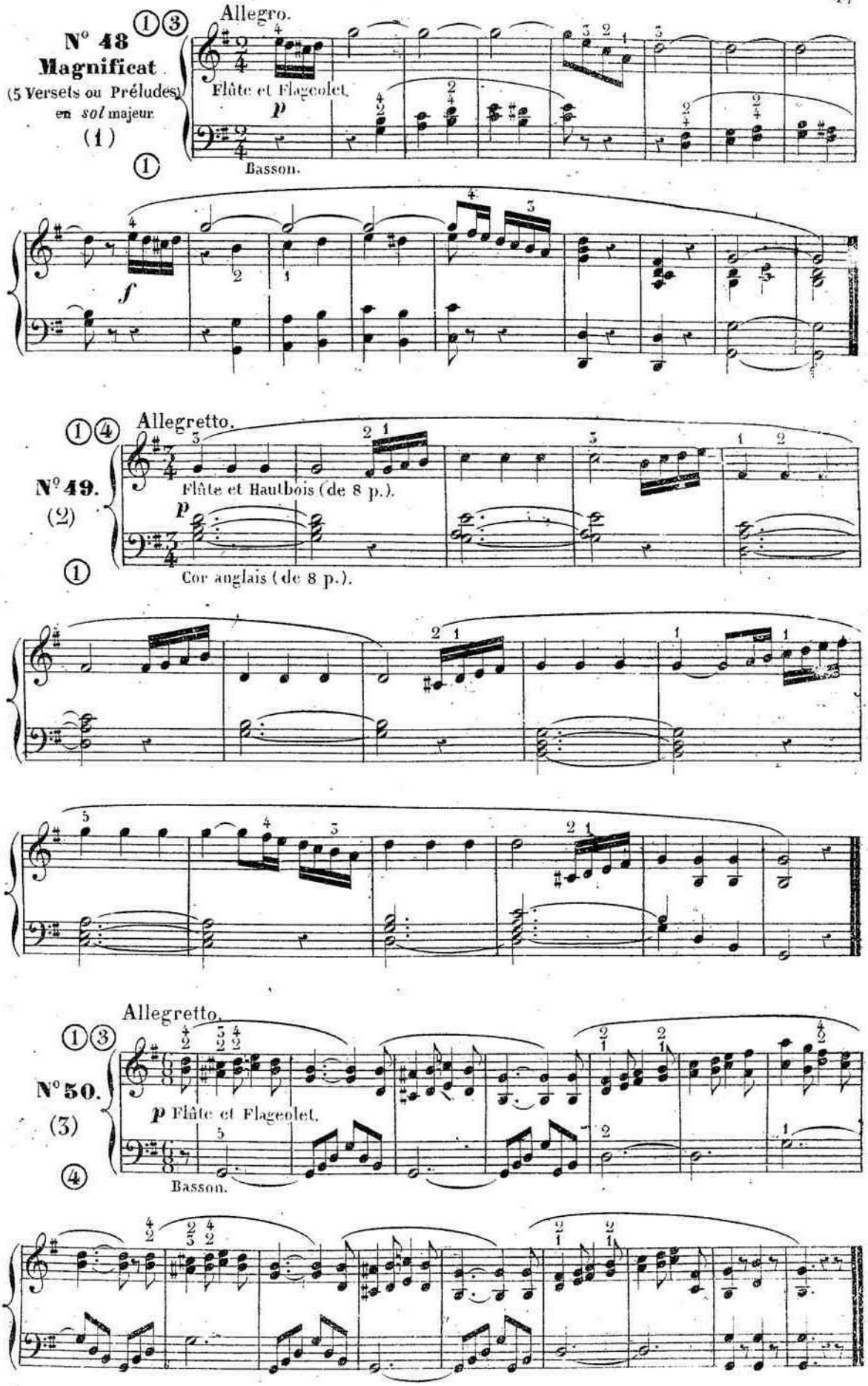
N° 48
Magnificat
(5 Versets ou Préludes)
en *sol* majeur
(1)
Allegro.
Flûte et Flageolet.
Basson.
N° 49.
(2)
Allegretto.
Flûte et Hautbois (de 8 p.).
Cor anglais (de 8 p.).
N° 50.
(3)
Allegretto.
Flûte et Flageolet.
Basson.

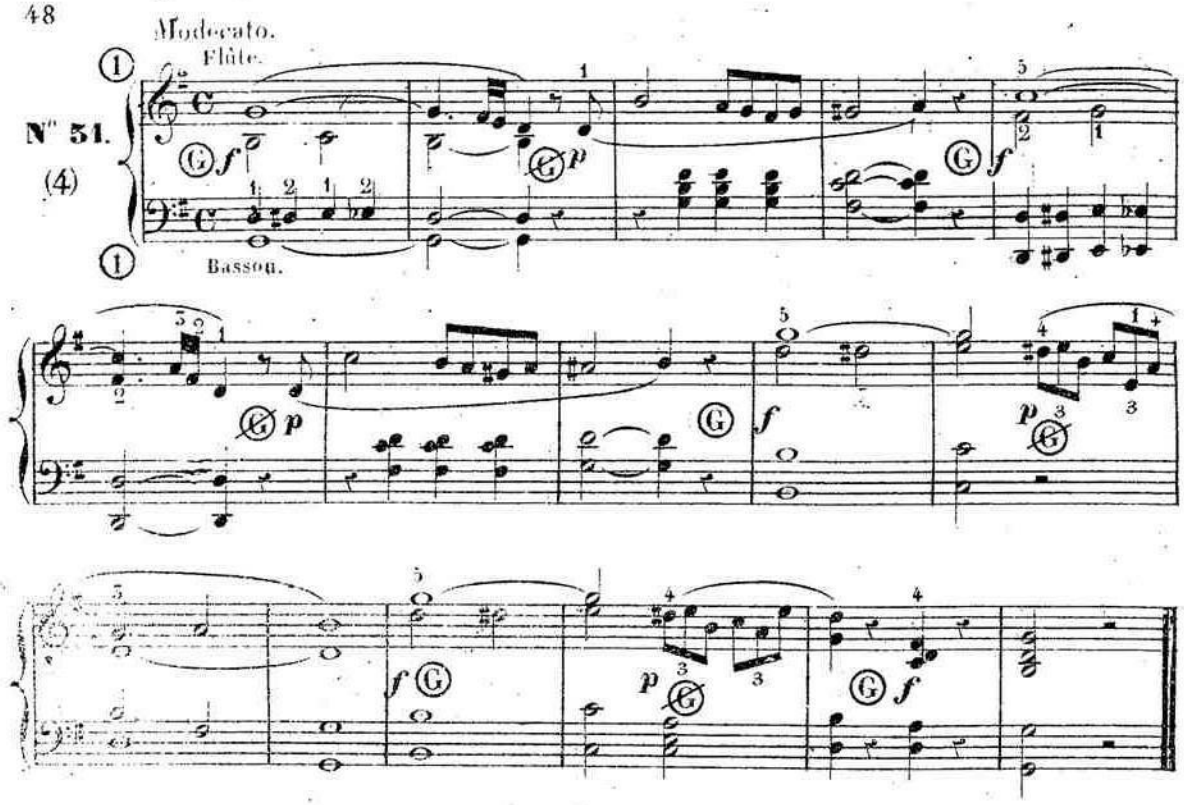
Modecato.
Flûte.
N° 51.
(4)
Basson.

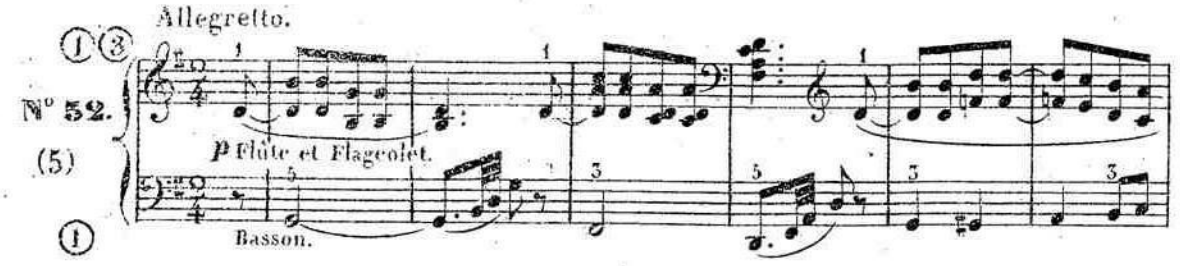
Allegretto.
N° 52.
(5)
p Flûte et Flageolet.
Basson.

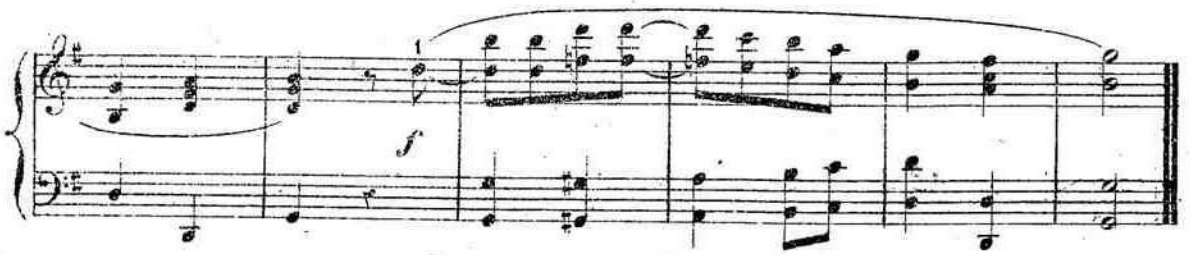

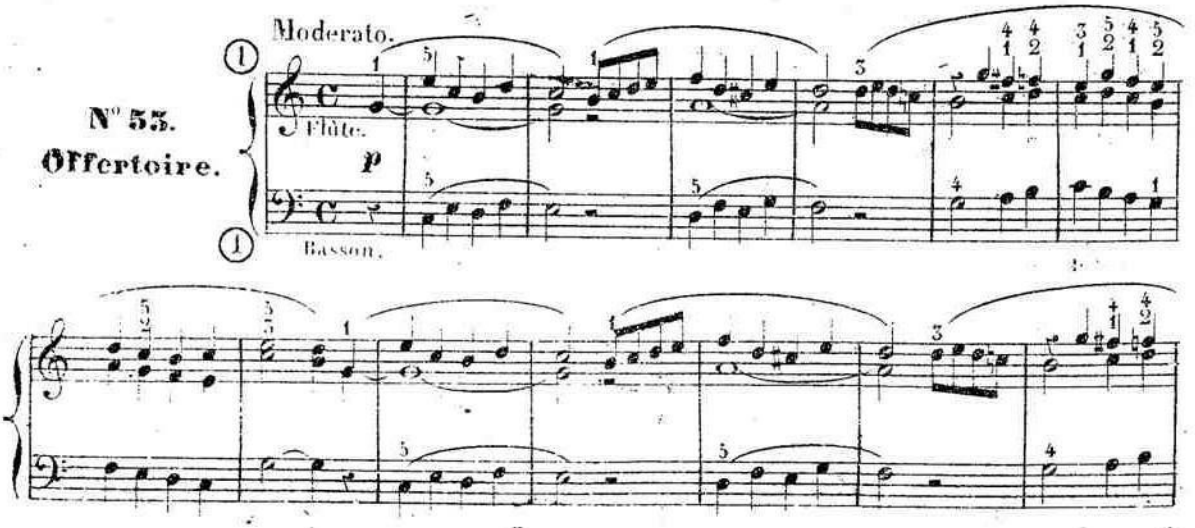
Moderato.
N° 53.
Offertoire.
Flûte.
Basson.

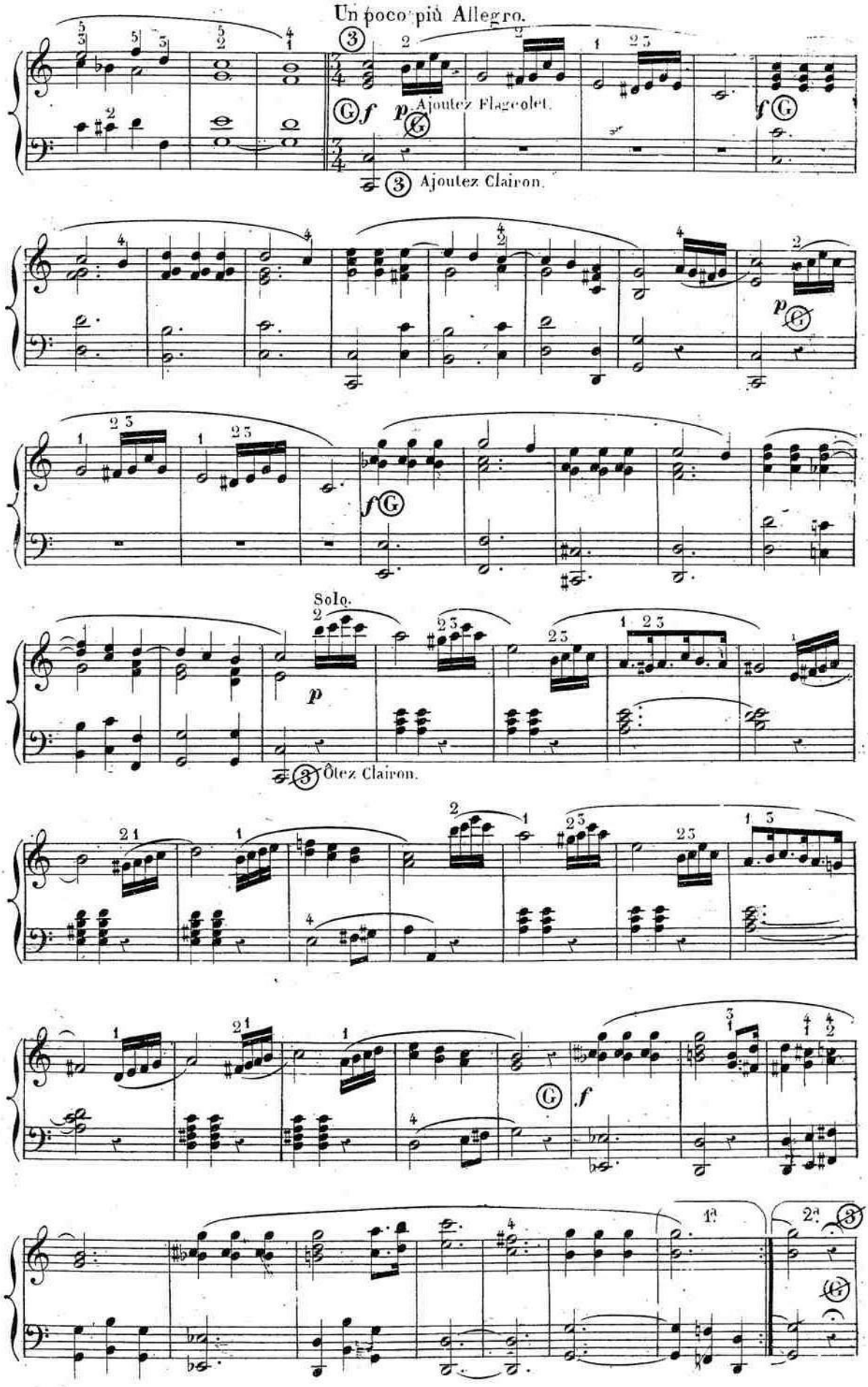
Un poco più Allegro.
Ajoutez Flageolet.
Ajoutez Clairon.
Solo.
Ôtez Clairon.

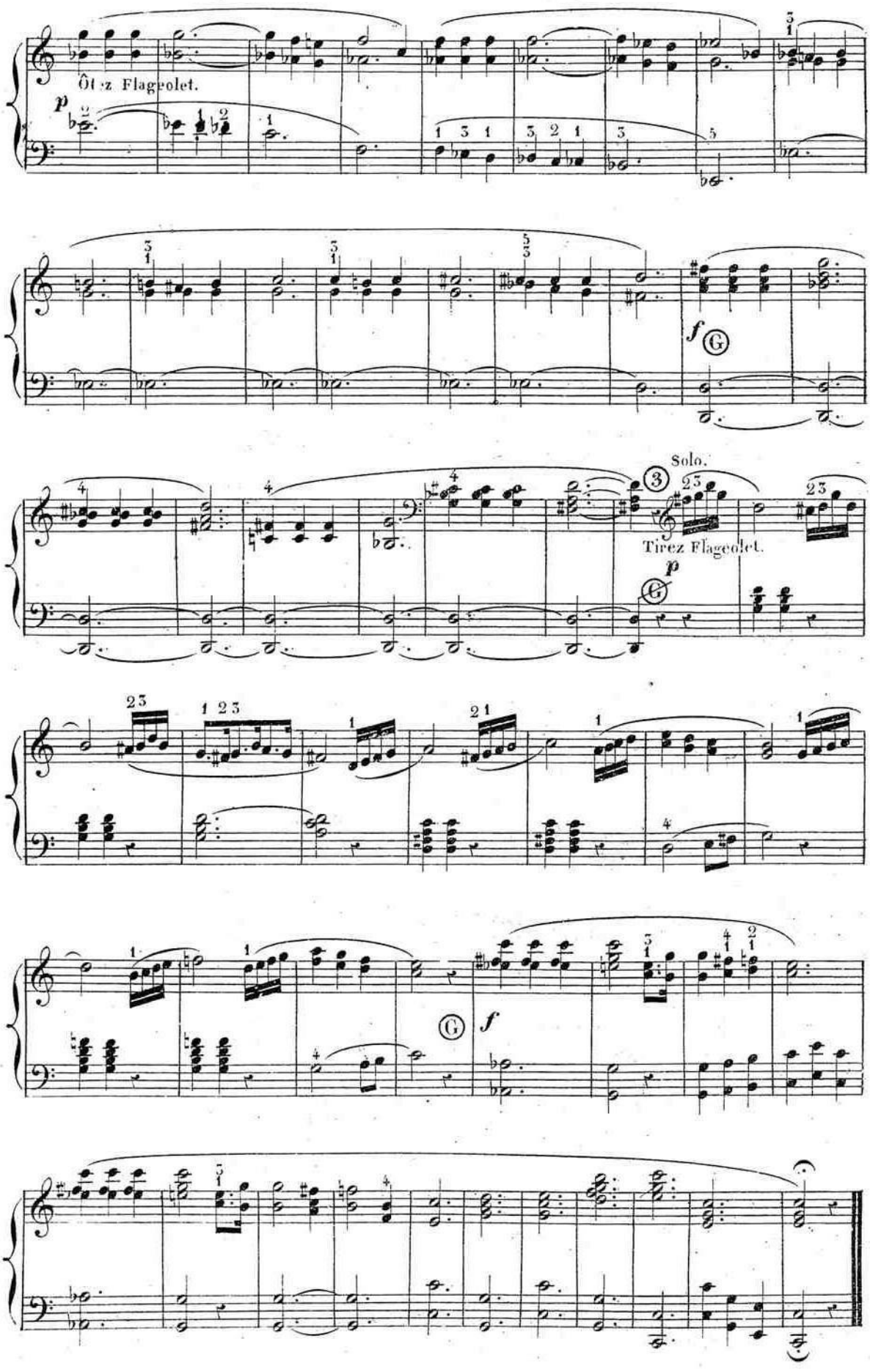
Ôtez Flageolet.
p
f
G
Solo.
Tirez Flageolet.
p
G
G
f

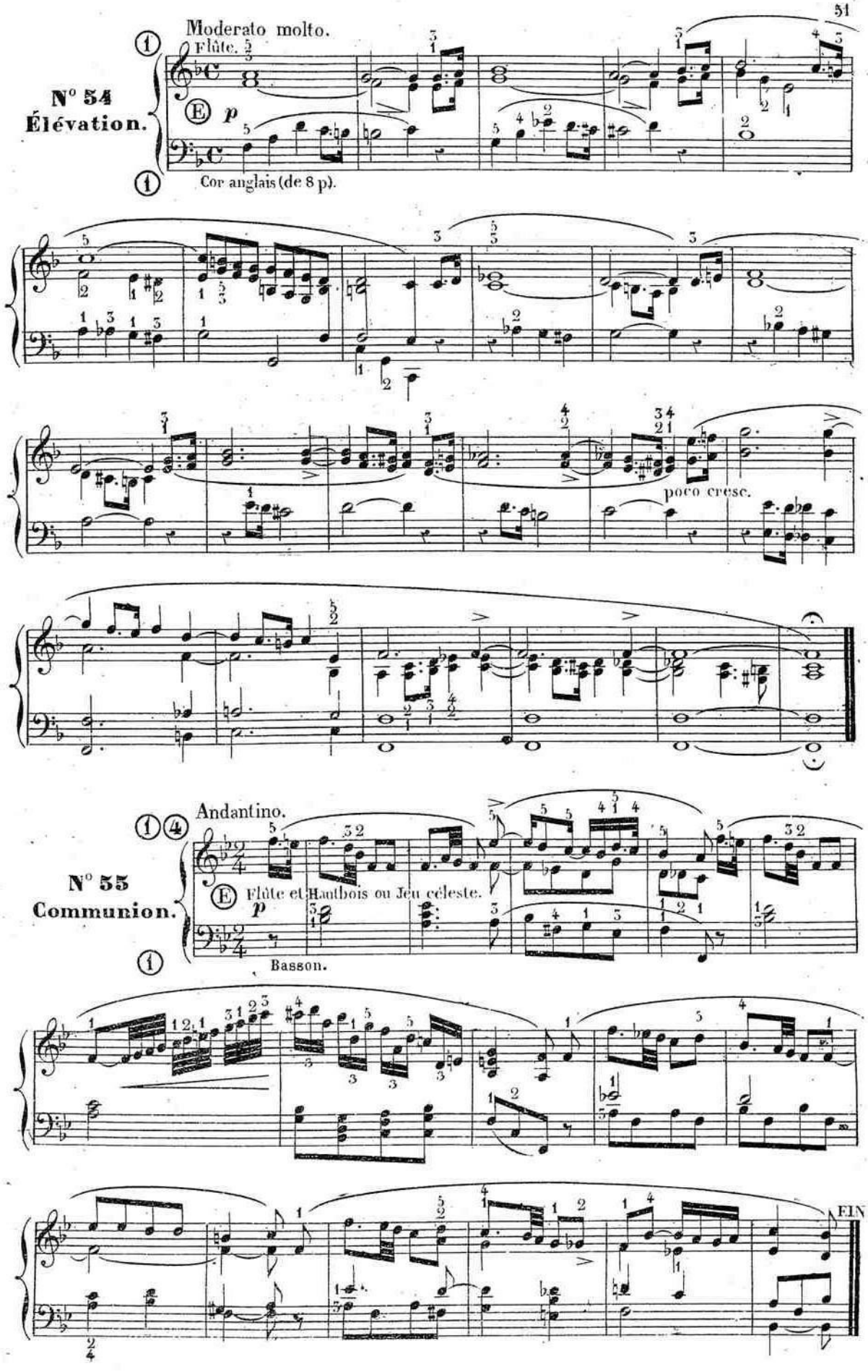
Moderato molto.
Flûte.
N° 54
Élévation.
Cor anglais (de 8 p).
poco cresc.
Andantino.
N° 55
Communion.
Flûte et Hautbois ou Jeu céleste.
Basson.
FIN

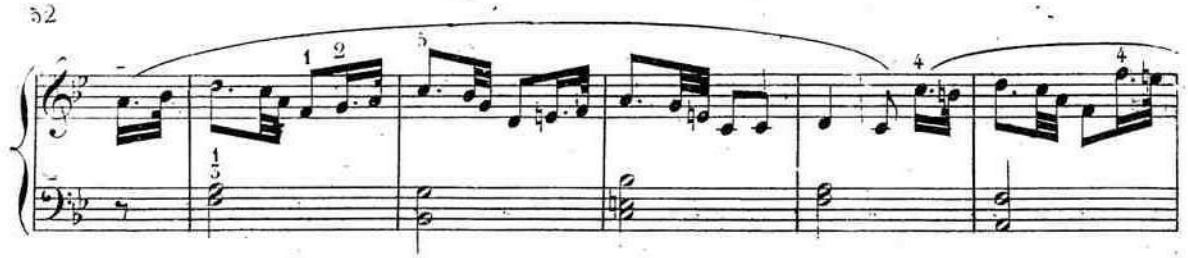

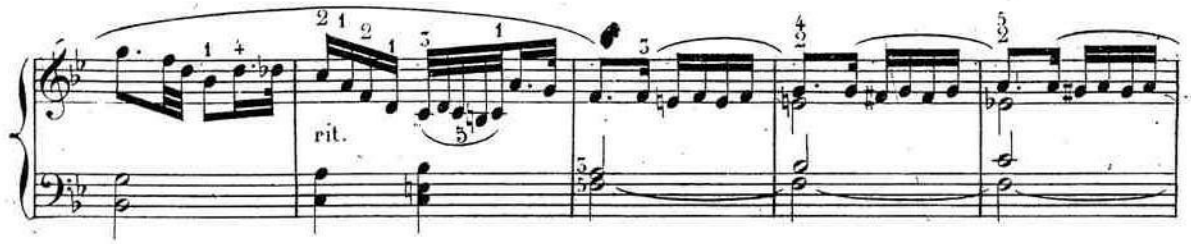

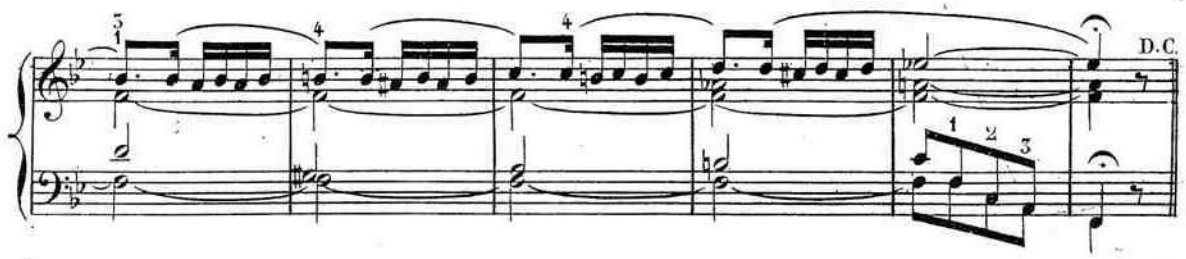

N° 56
Sortie.

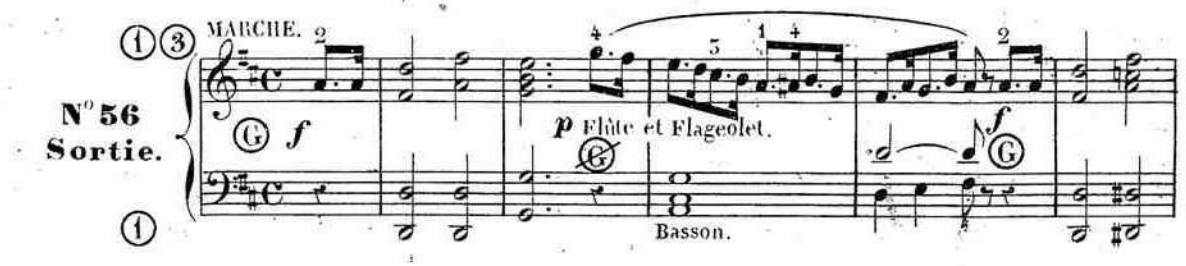

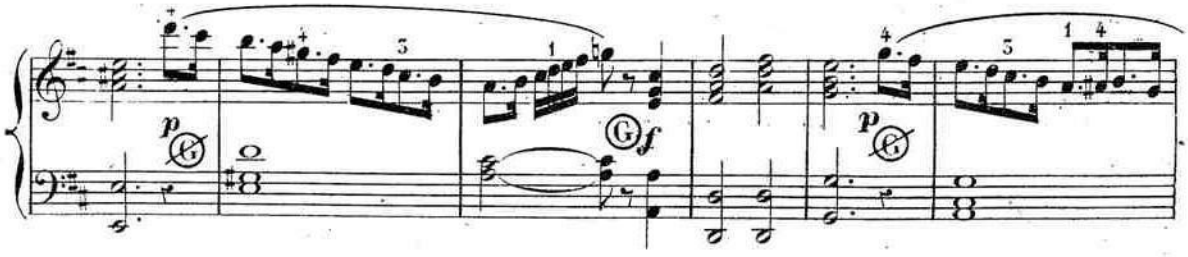

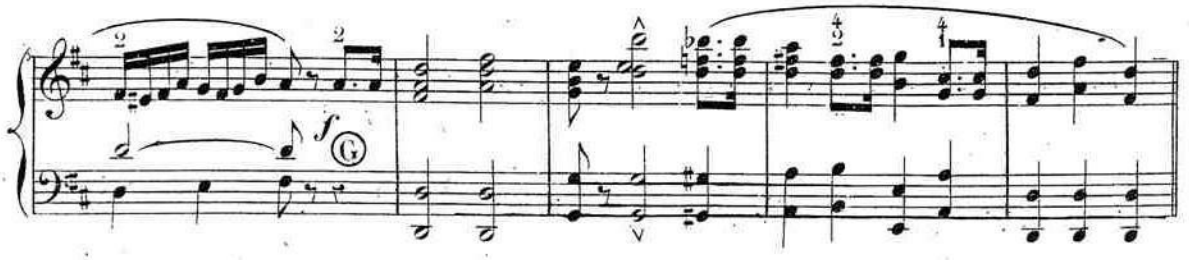

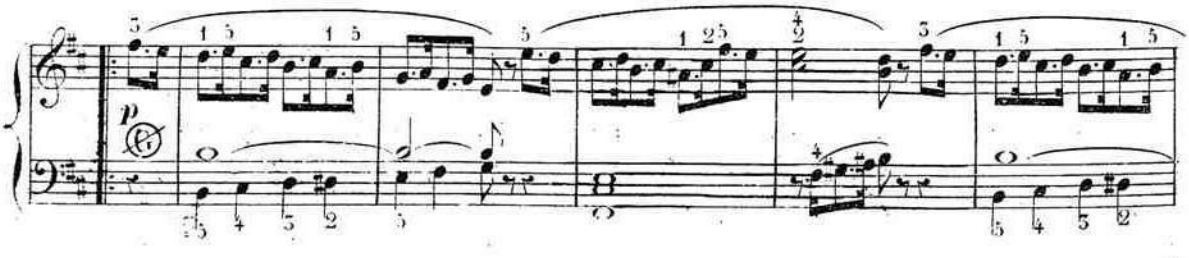

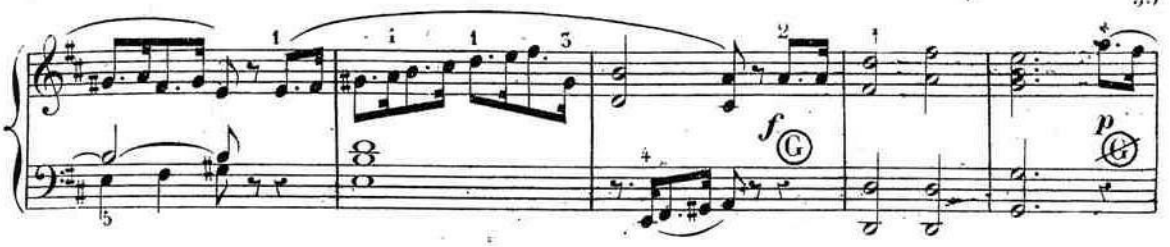

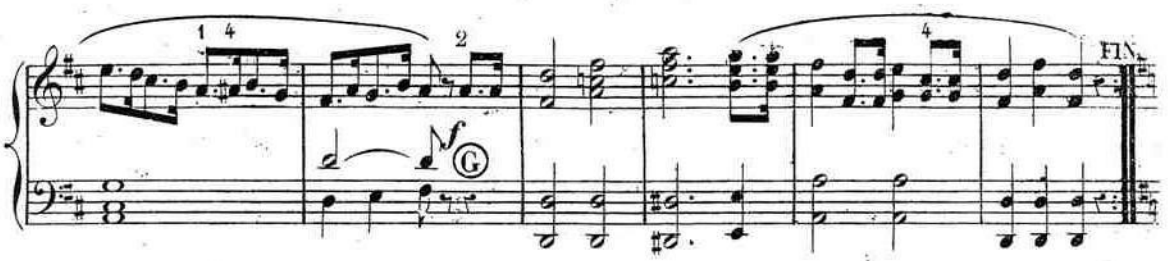

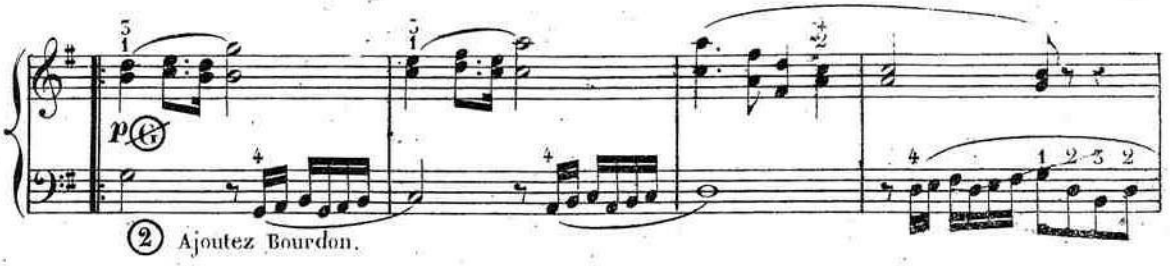

② Ajoutez Bourdon.

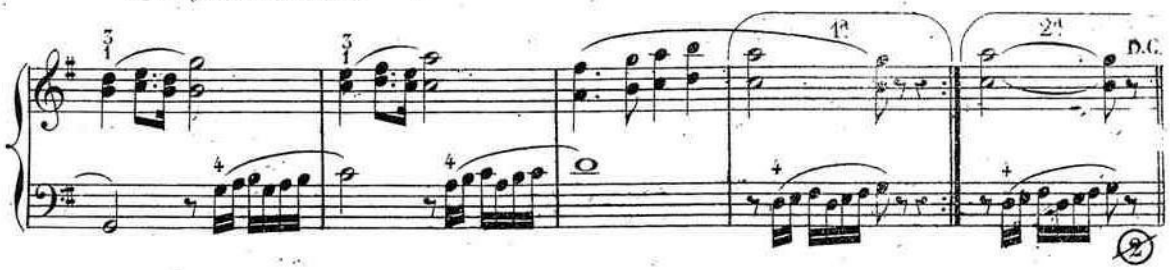

N° 57
Entrée.

Moderato.

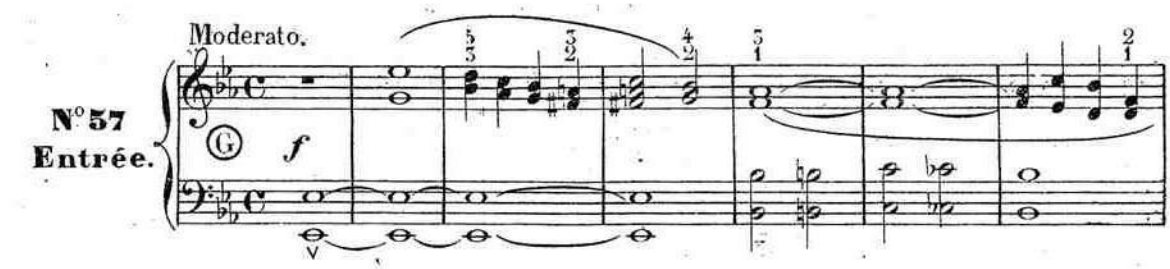

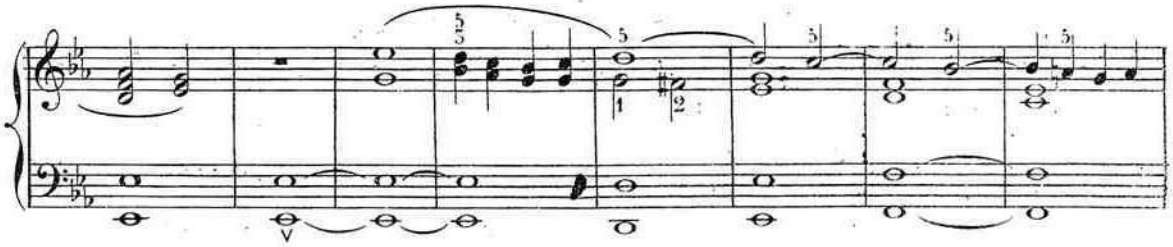

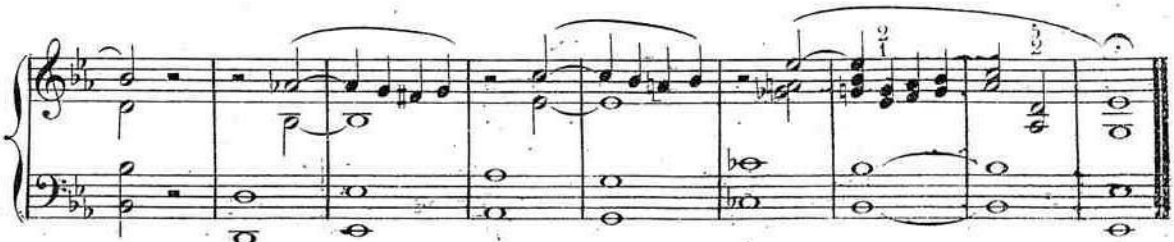

N° 58
Offertoire.

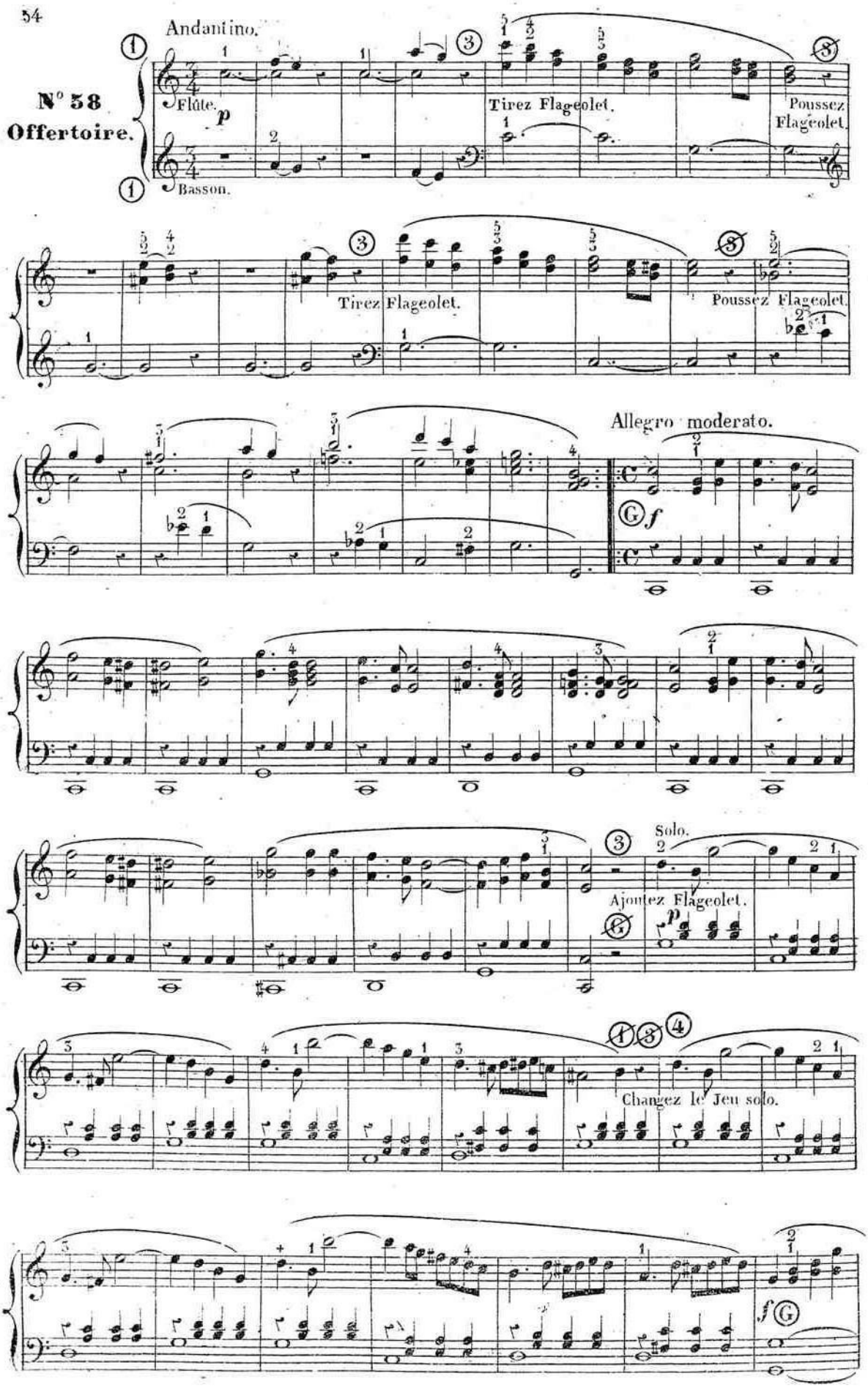

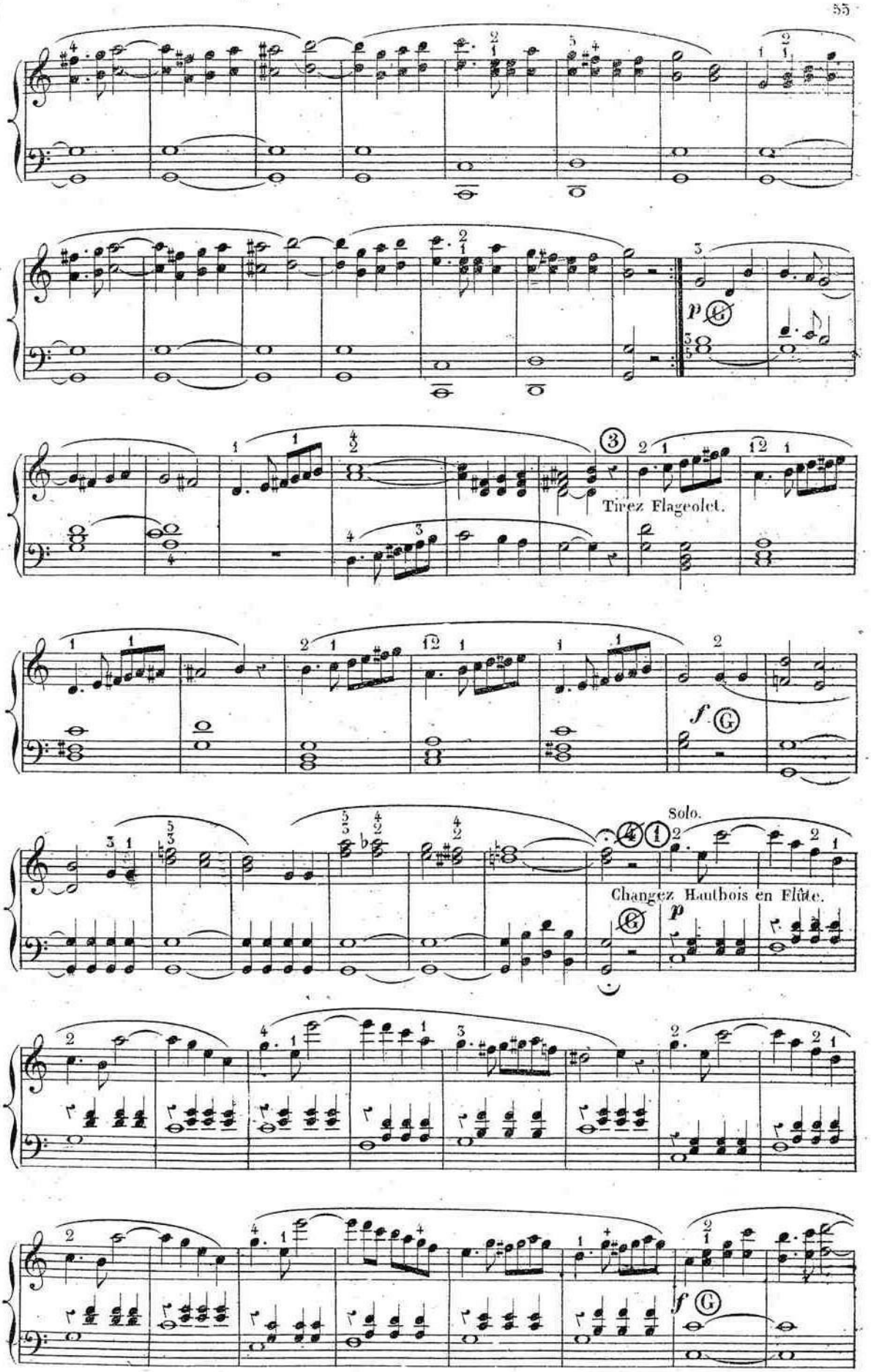
p
Tirez Flageolet.
f
Solo.
Changez Hautbois en Flûte.
p
f

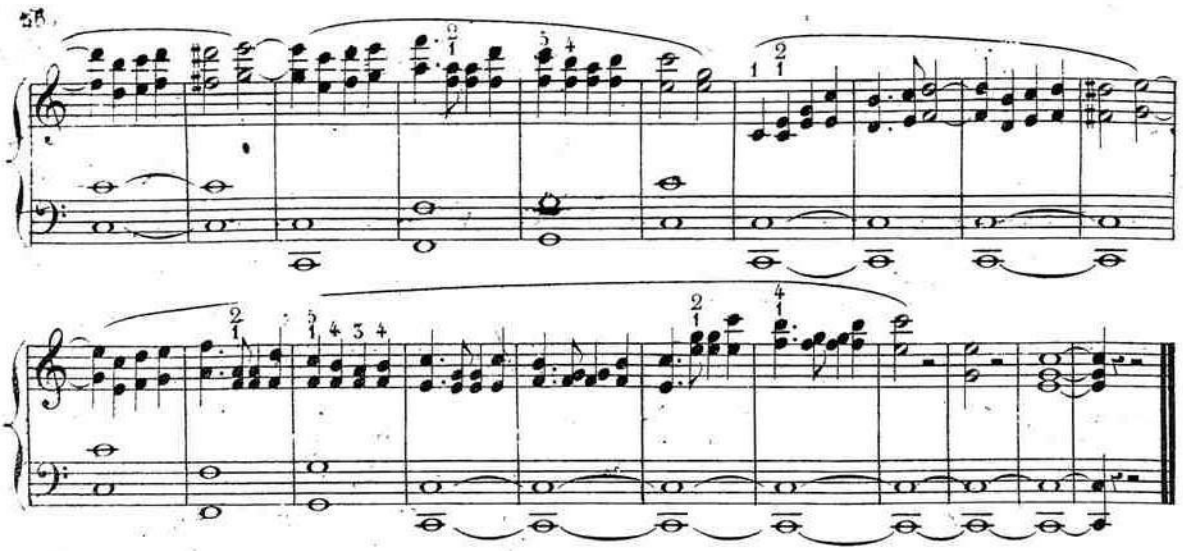

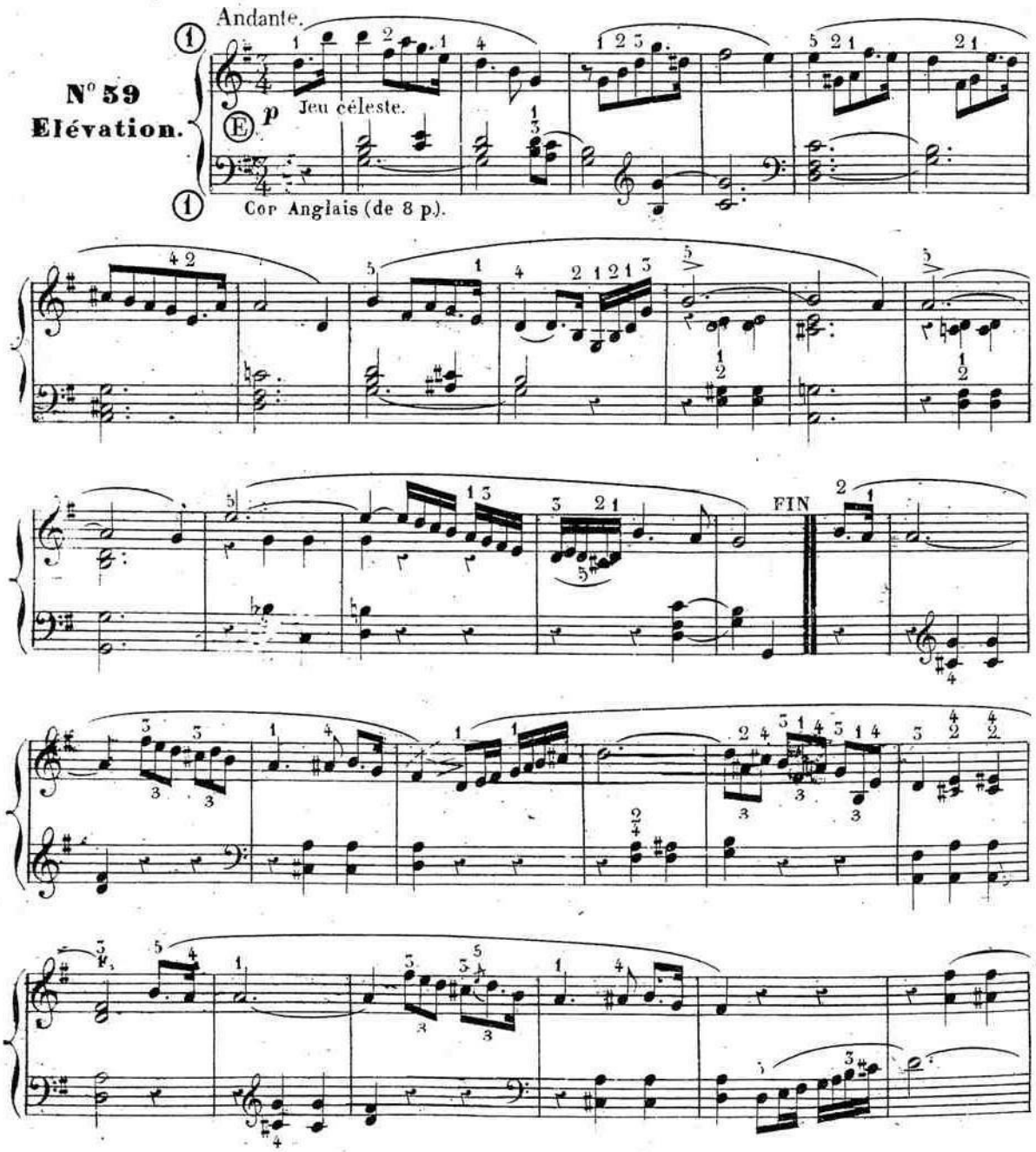
Andante.
N° 59
Elévation.
Jeu céleste.
Cor Anglais (de 8 p).
FIN

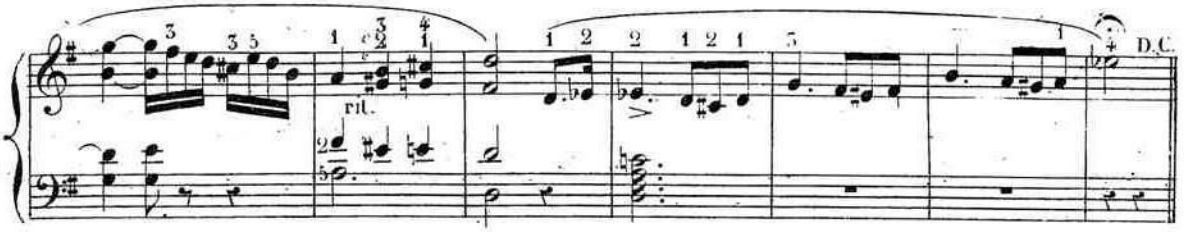

N° 60
Communion.

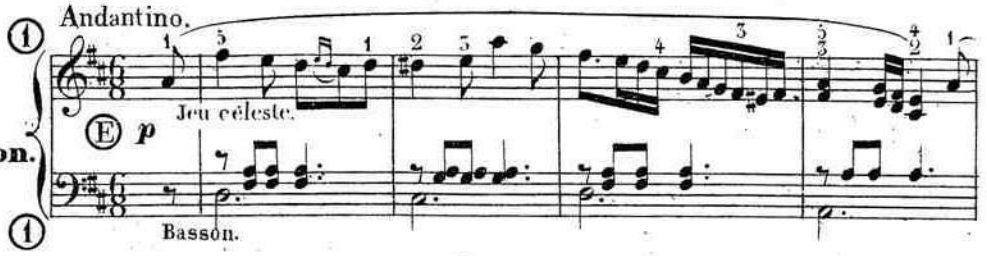

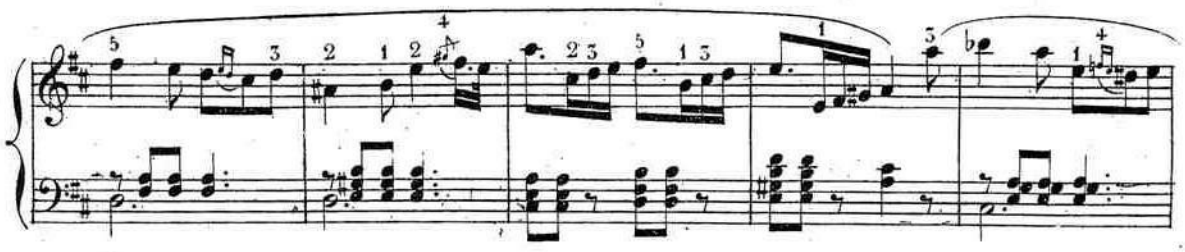

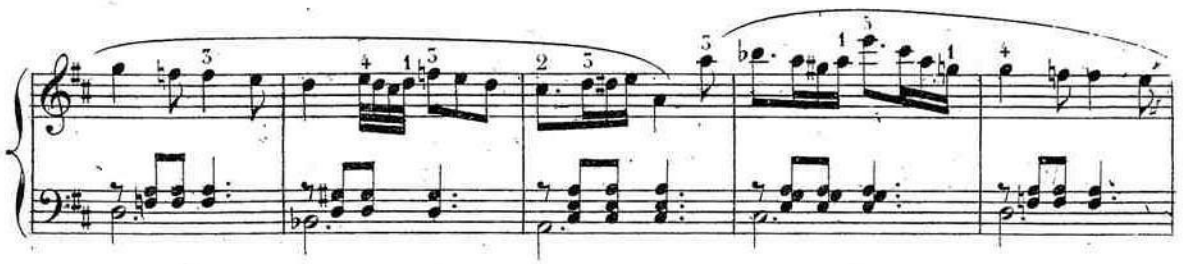

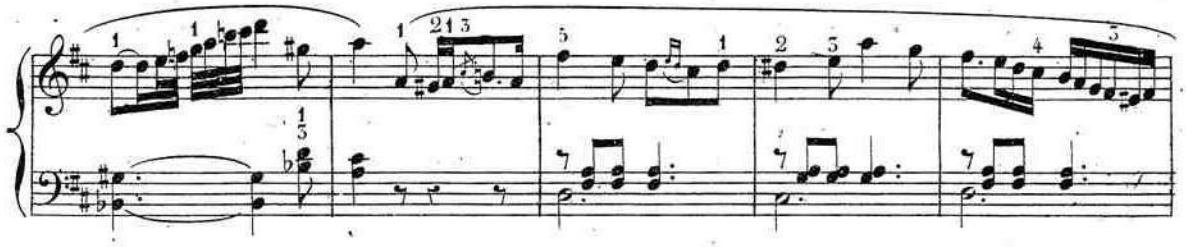

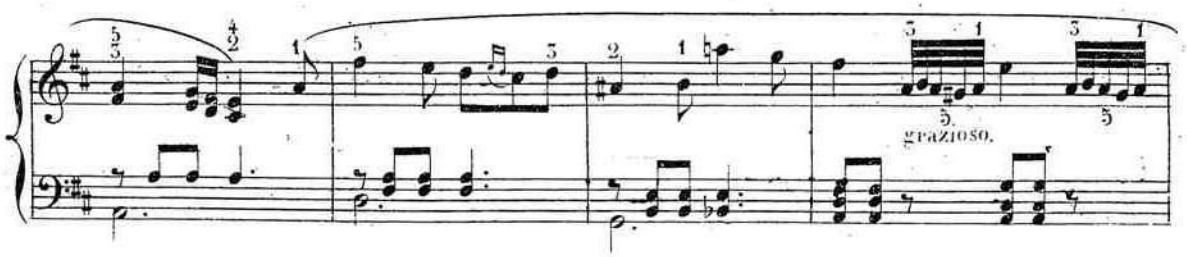

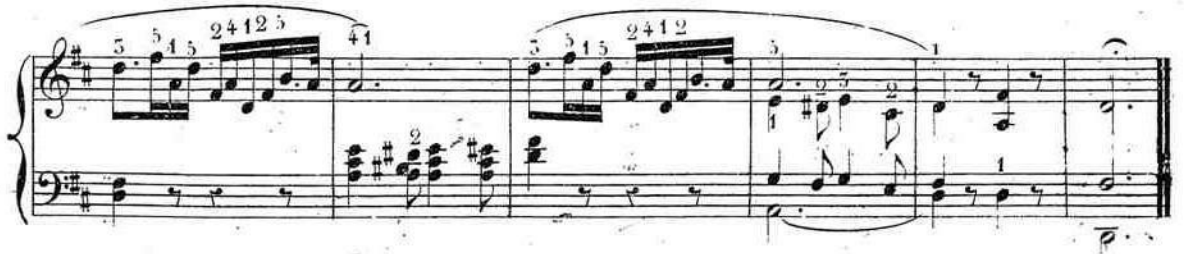

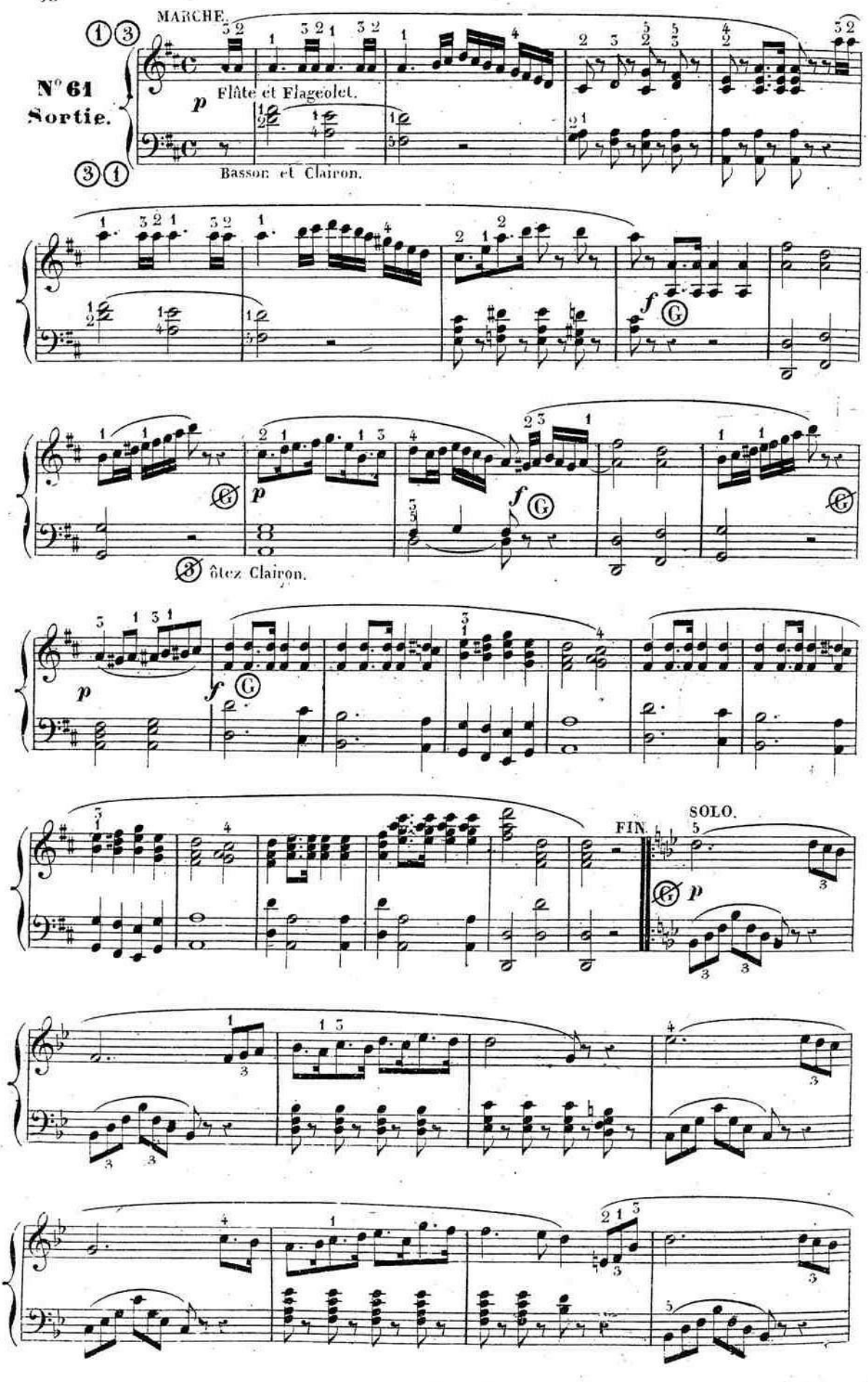
MARCHE.
N° 61
Sortie.
p
Flûte et Flageolet.
Basson et Clairon.
f
p
f
ôtez Clairon.
p
f
FIN.
SOLO.
p

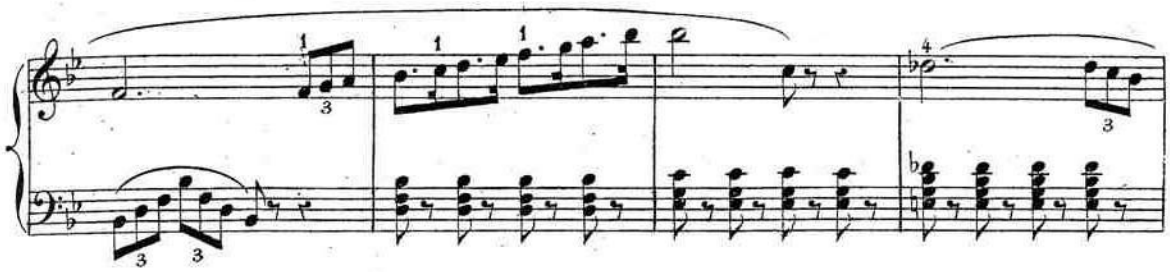

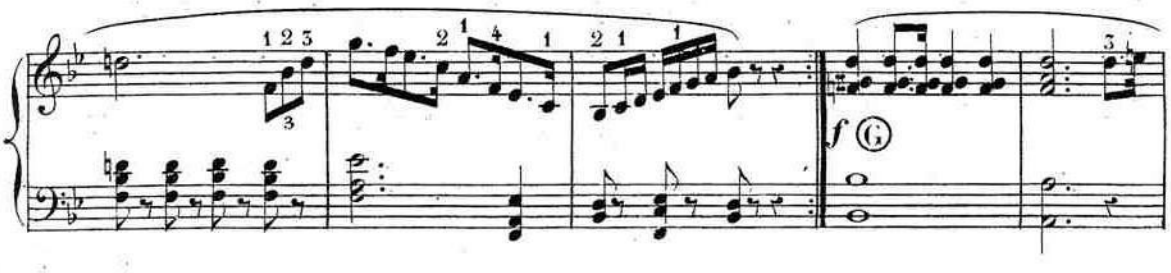

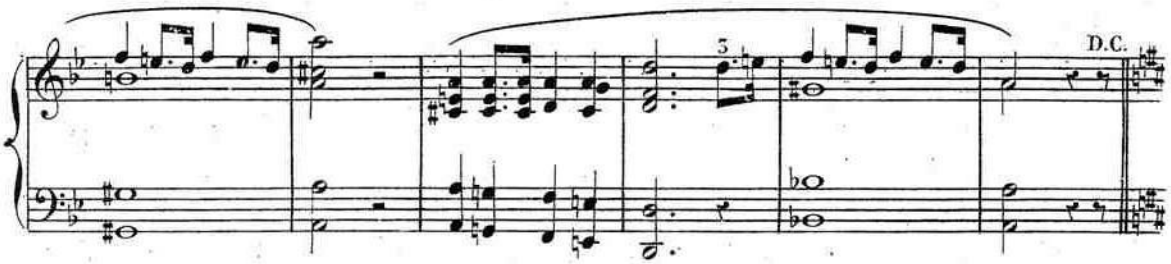

N° 62 ①
Magnificat
(5 Versets et Préludes)
en *fa* majeur.
(1)

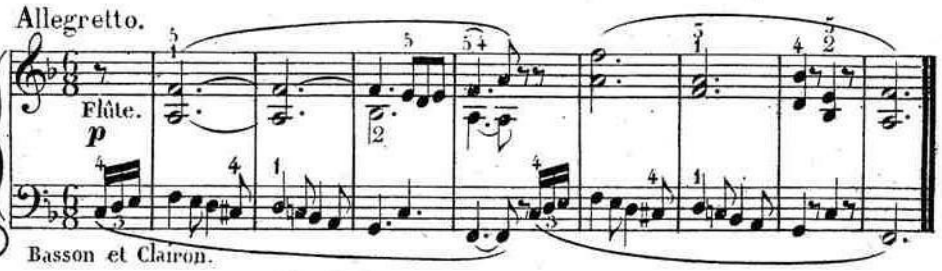

Moderato

N° 63.
(2)

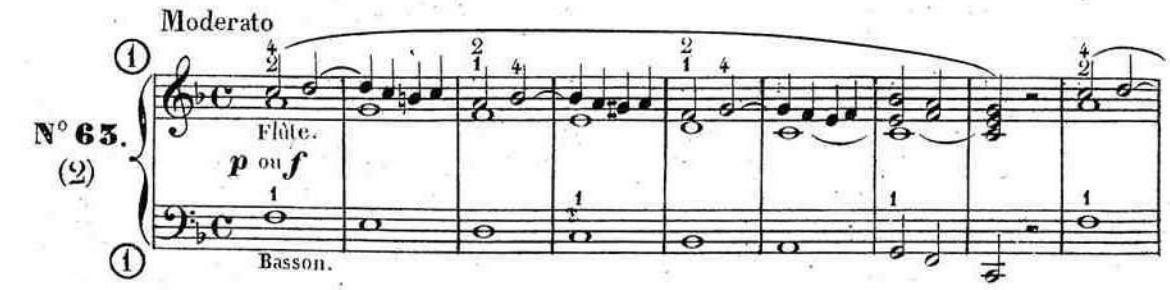

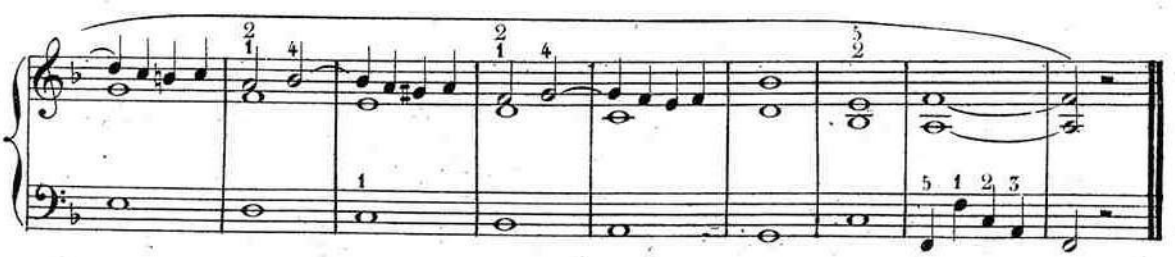

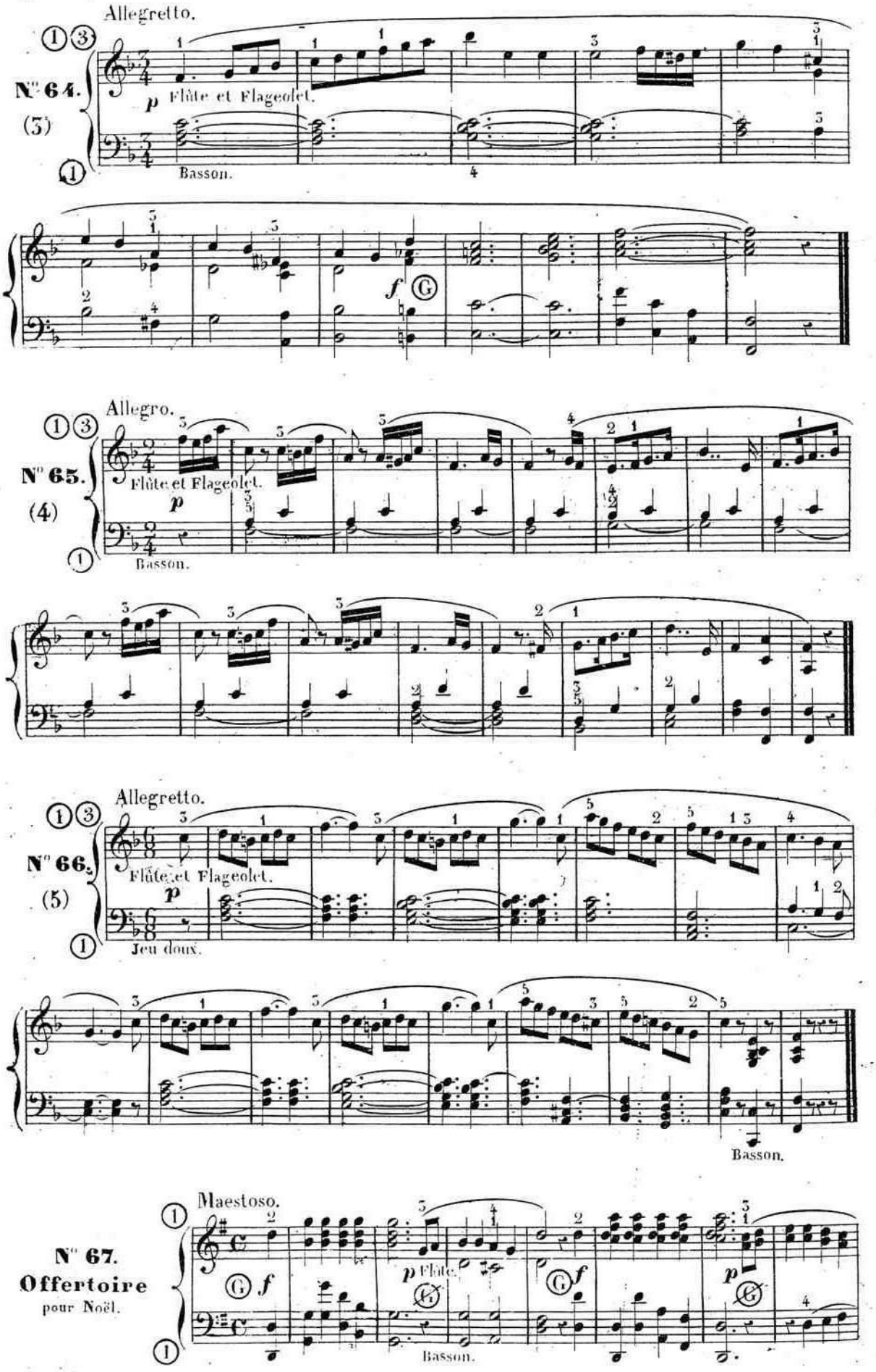
Allegretto.
N° 64.
(3)
p Flûte et Flageolet.
Basson.
f
Allegro.
N° 65.
(4)
Flûte et Flageolet.
p
Basson.
Allegretto.
N° 66.
(5)
Flûte et Flageolet.
p
Jeu doux.
Basson.
Maestoso.
N° 67.
Offertoire
pour Noël.
f
p Flûte.
f
p
Basson.

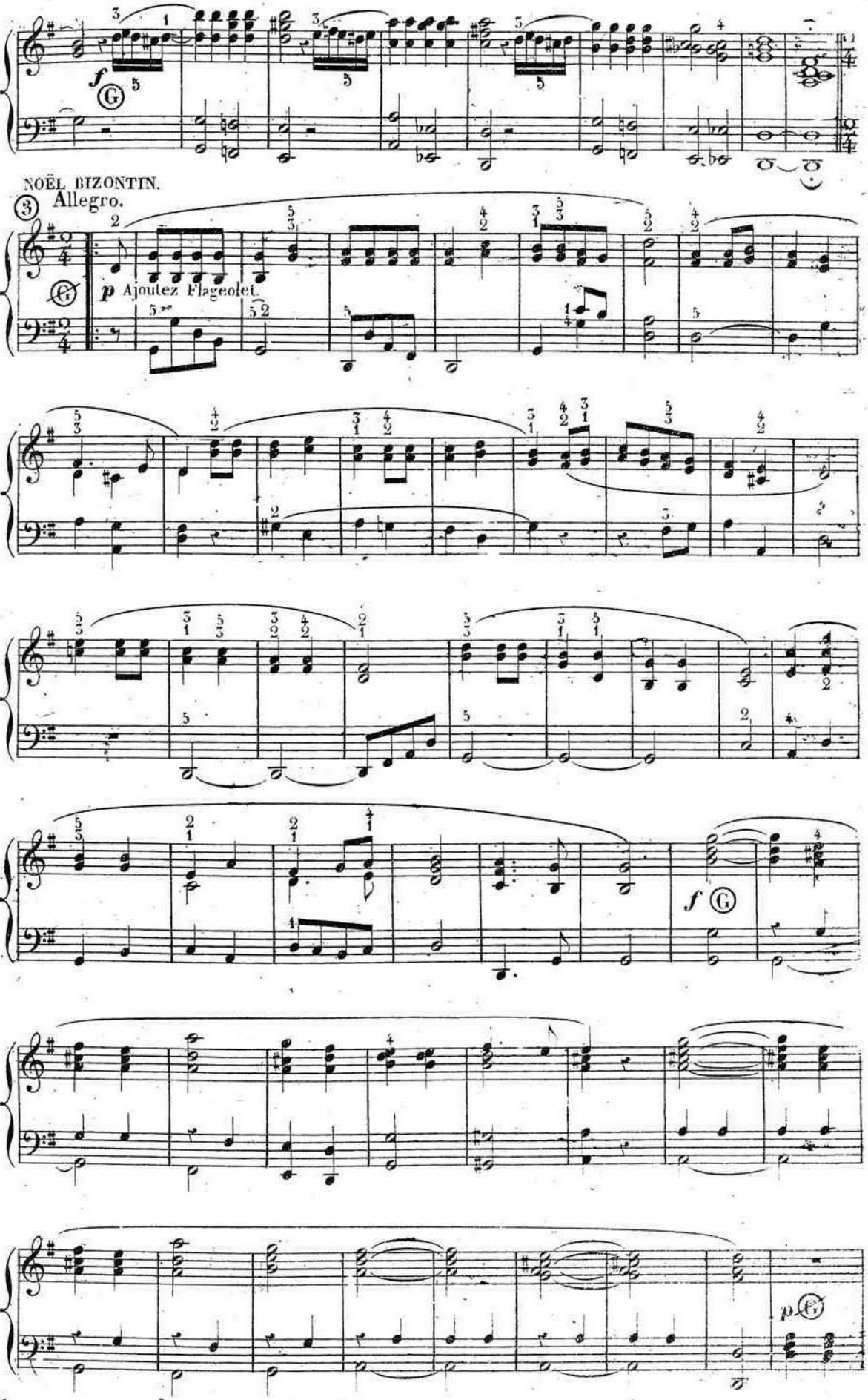
NOËL BIZONTIN.
Allegro.
p Ajoutez Flageolet.

NOËL LORRAIN.

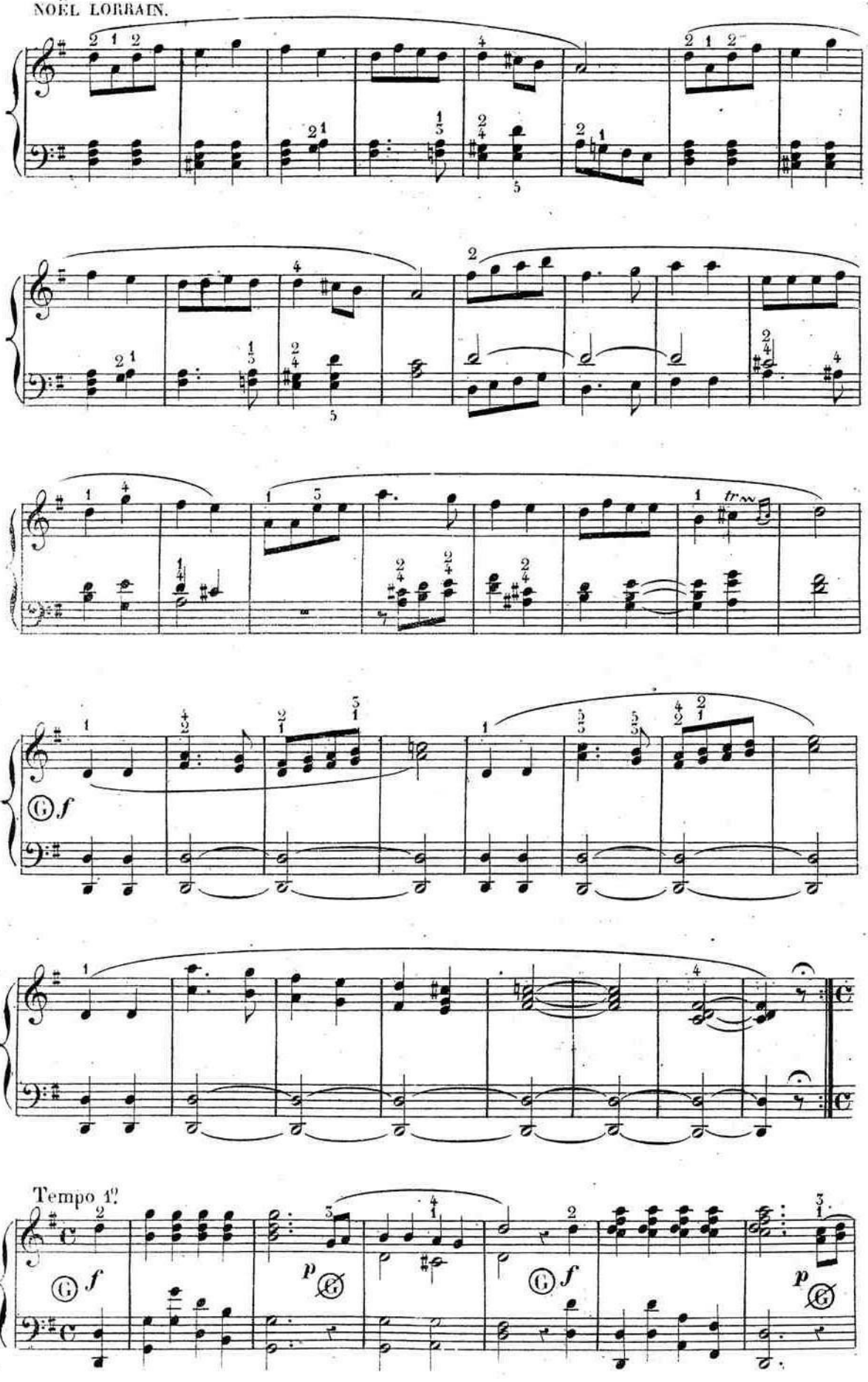

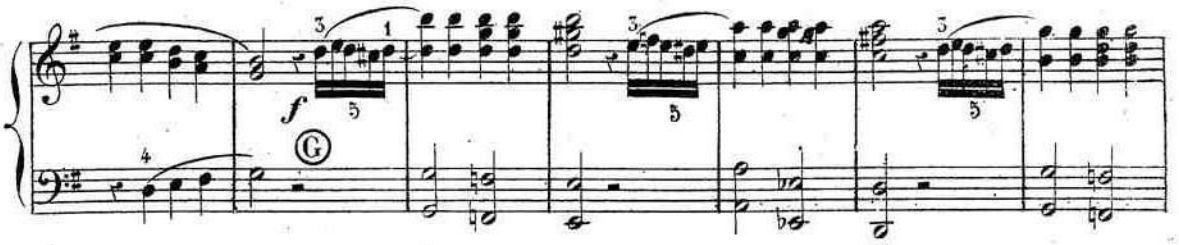

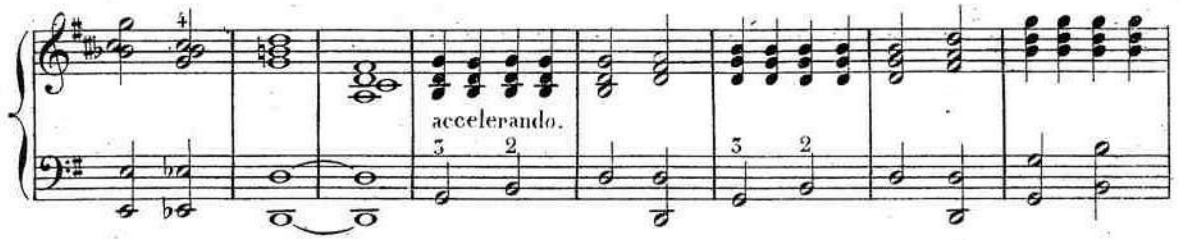

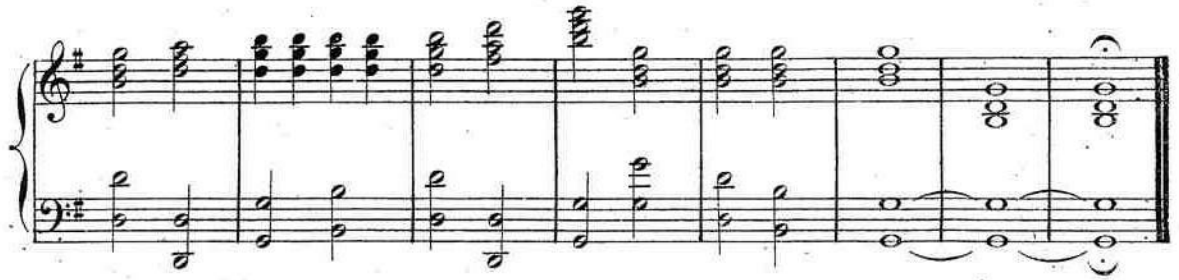

NOËL BIZONTIN.

N° 68
Élévation
pour Noël.

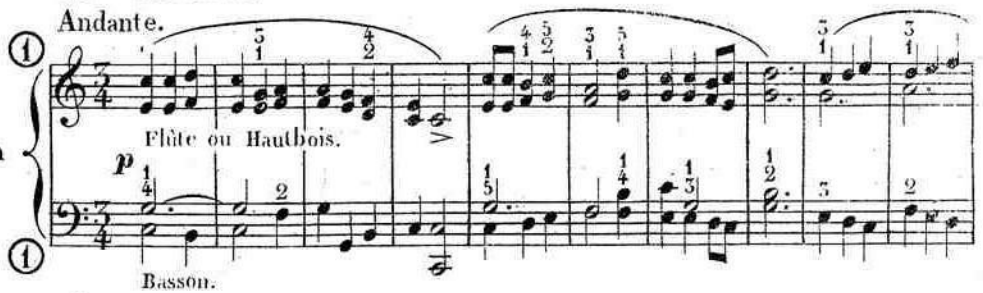

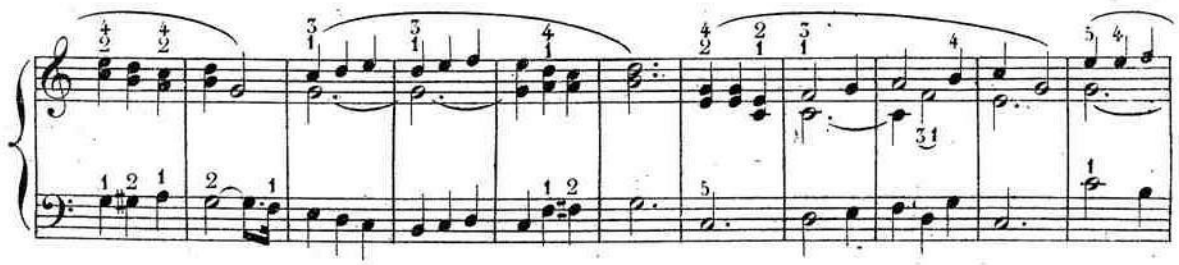

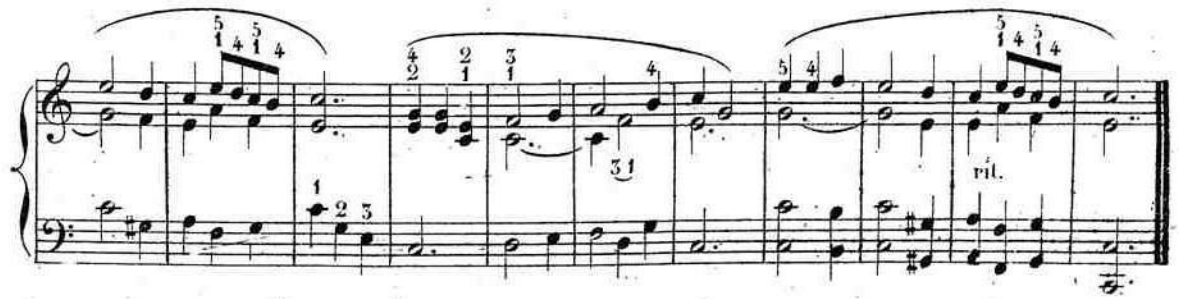

NOËL BOURGUIGNON.

N° 69.
Communion
pour Noël.

Allegretto.

p Hautbois (de 8 p.) ou Musette.

Basson.

f ajoutez Flageolet.

p Poussez Flageolet.

f G

N° 70.
Sortie
pour Noël

Allegro.

G *f*

p Flûte et Hautbois (de 8 p.)

G

Basson ou
Cor anglais (de 8 p.).

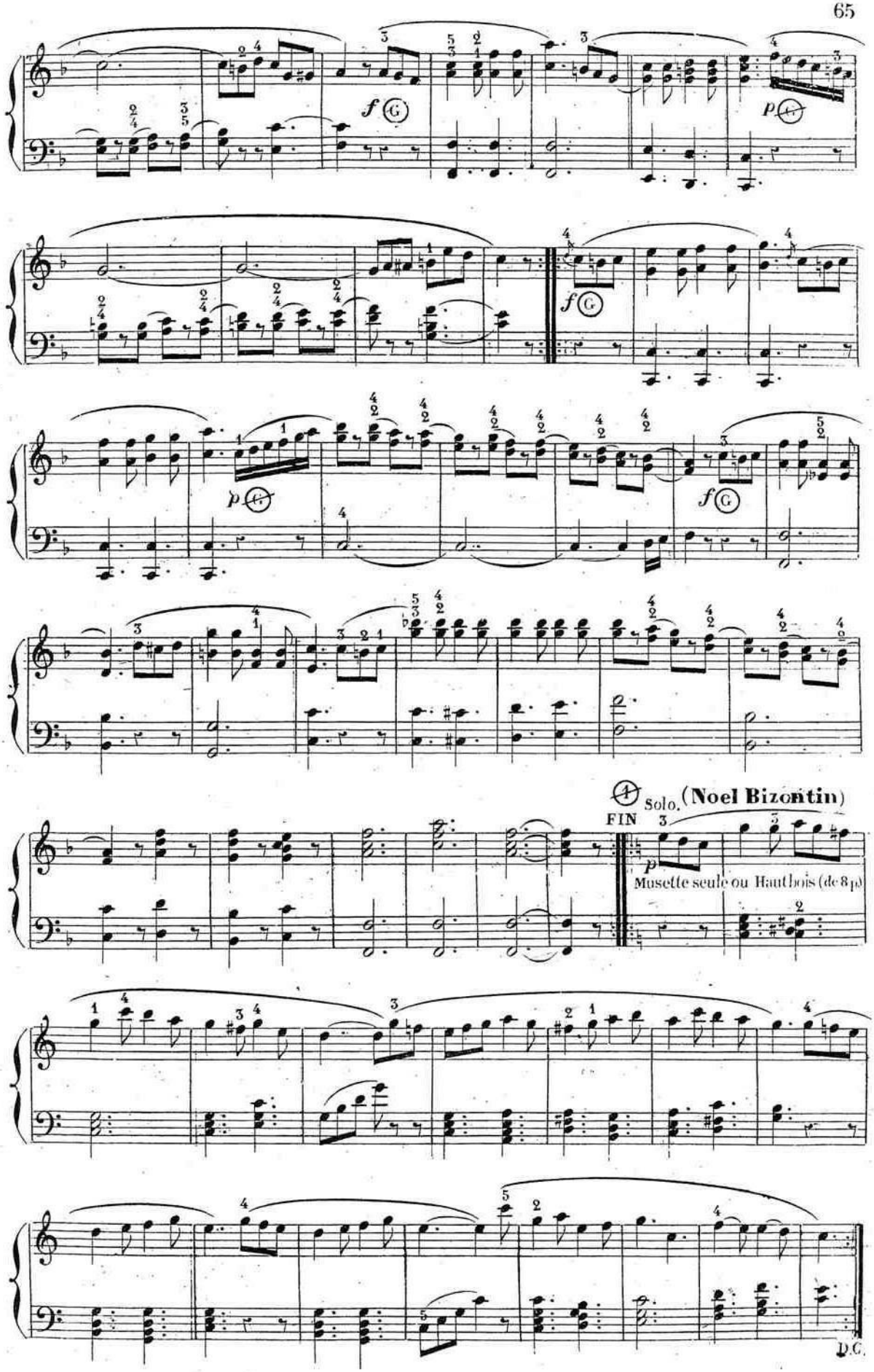
f G
p A
f G
p A
f G
4 Solo. (Noel Bizontin)
FIN
p
Musette seule ou Hautbois (de 8 p)
D.C.

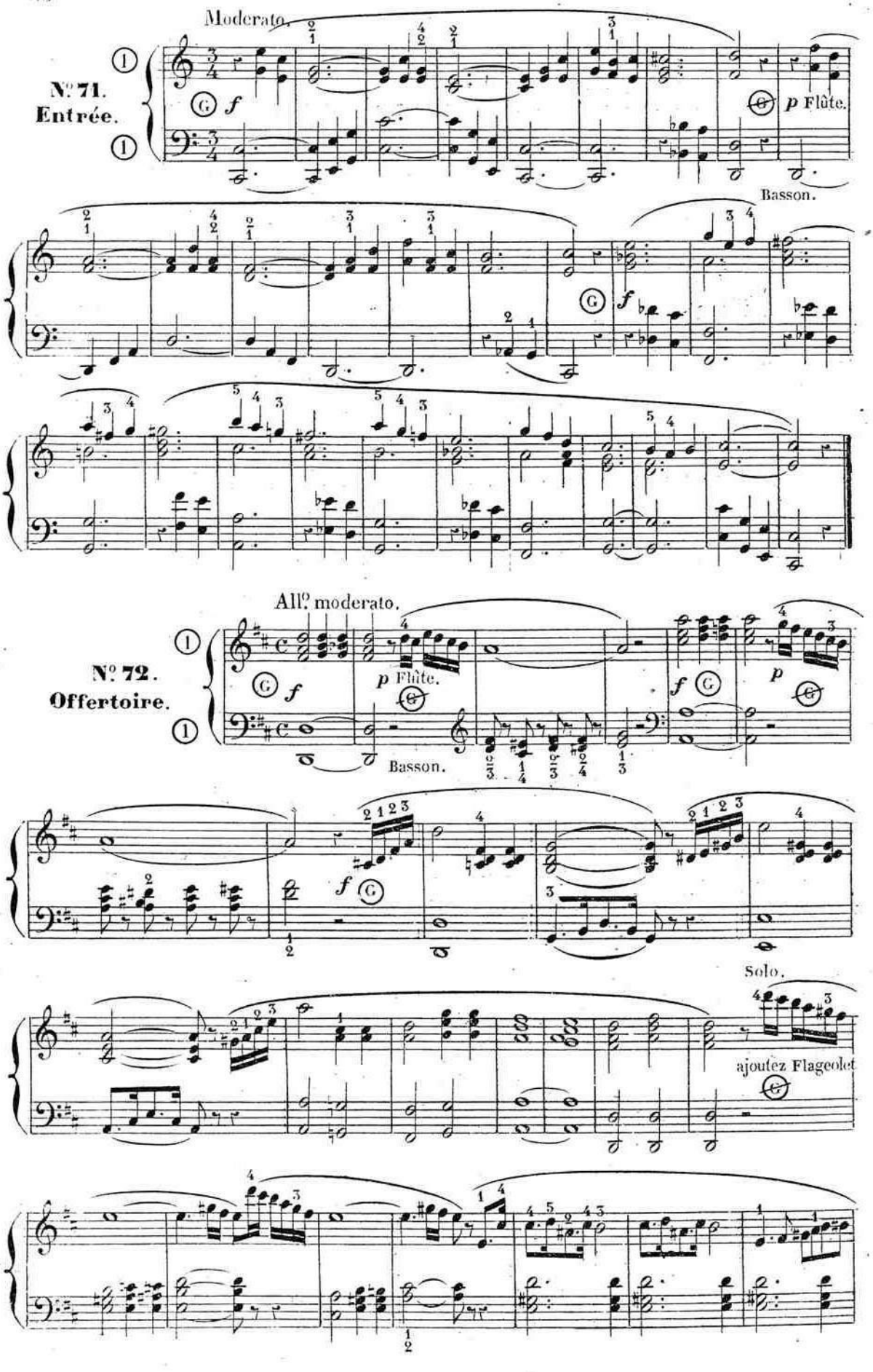
Moderato.
N° 71.
Entrée.
f
p Flûte.
Basson.
All° moderato.
N° 72.
Offertoire.
p Flûte.
Basson.
Solo.
ajoutez Flageolet

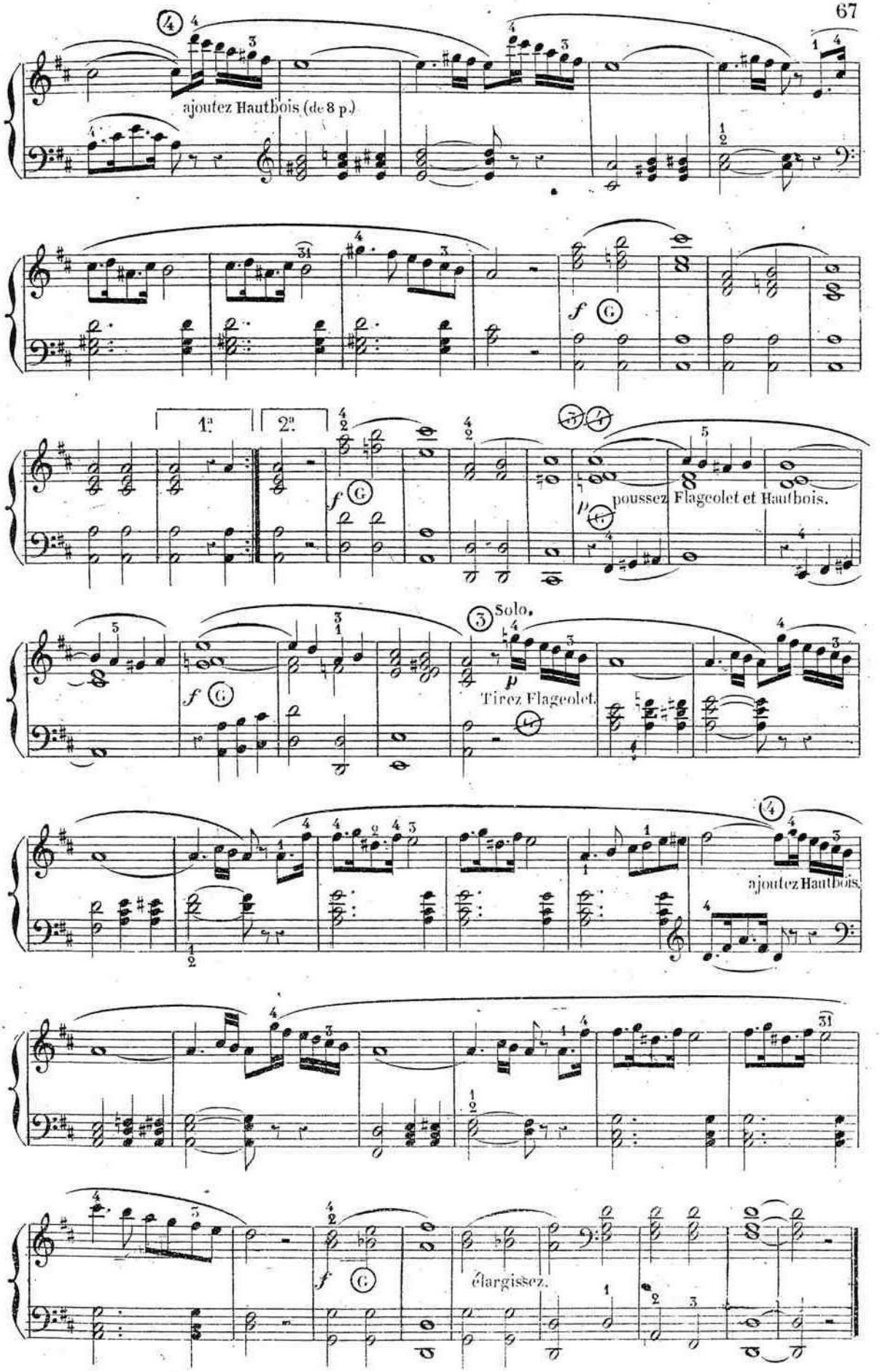
ajoutez Hautbois (de 8 p.)
1a
2a
poussez Flageolet et Hautbois.
Solo.
Tirez Flageolet.
ajoutez Hautbois.
élargissez.

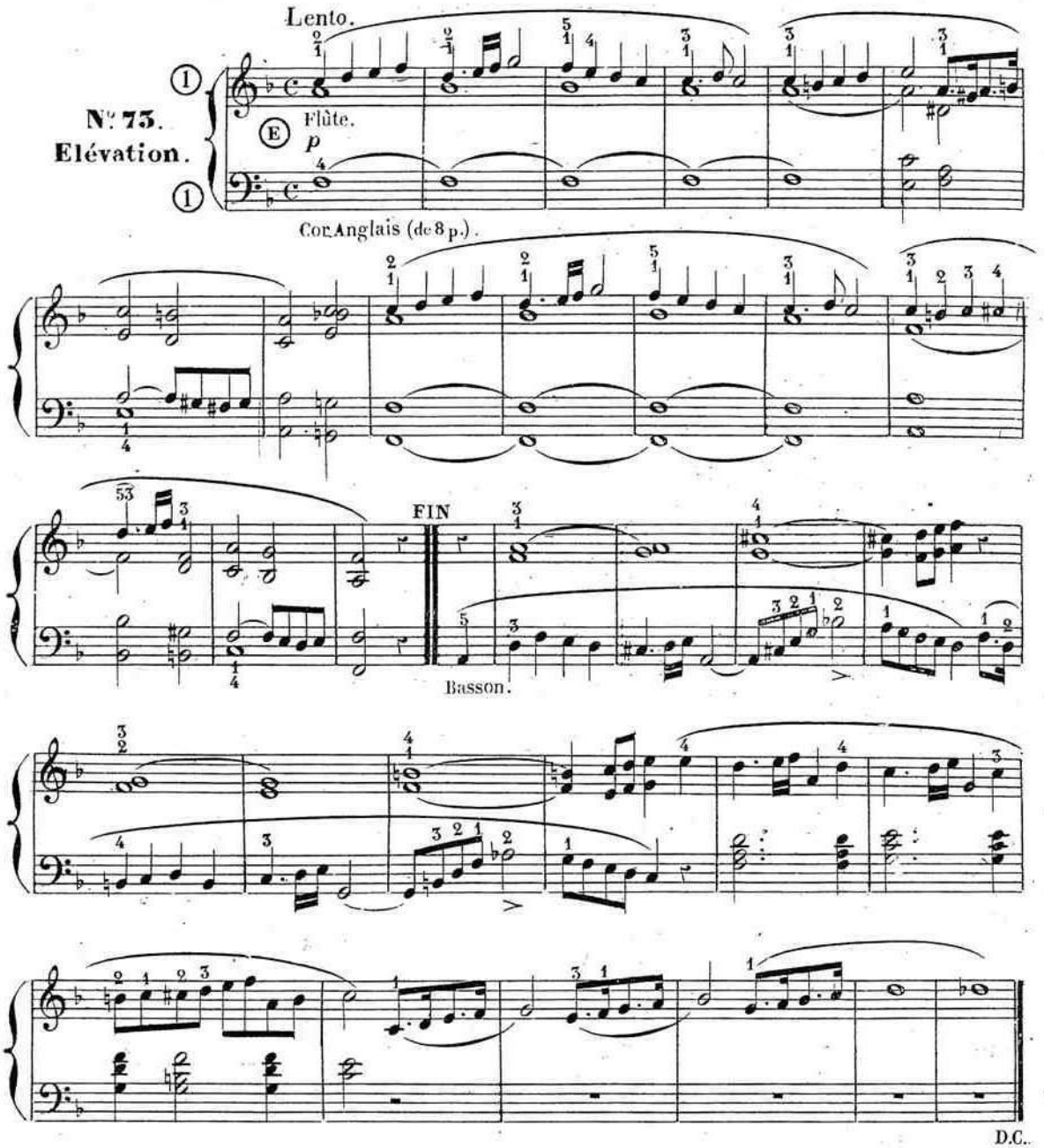
Lento.
N.° 73.
Elévation.
Flûte.
p
Cor Anglais (de 8 p.).
FIN
Basson.
D.C.

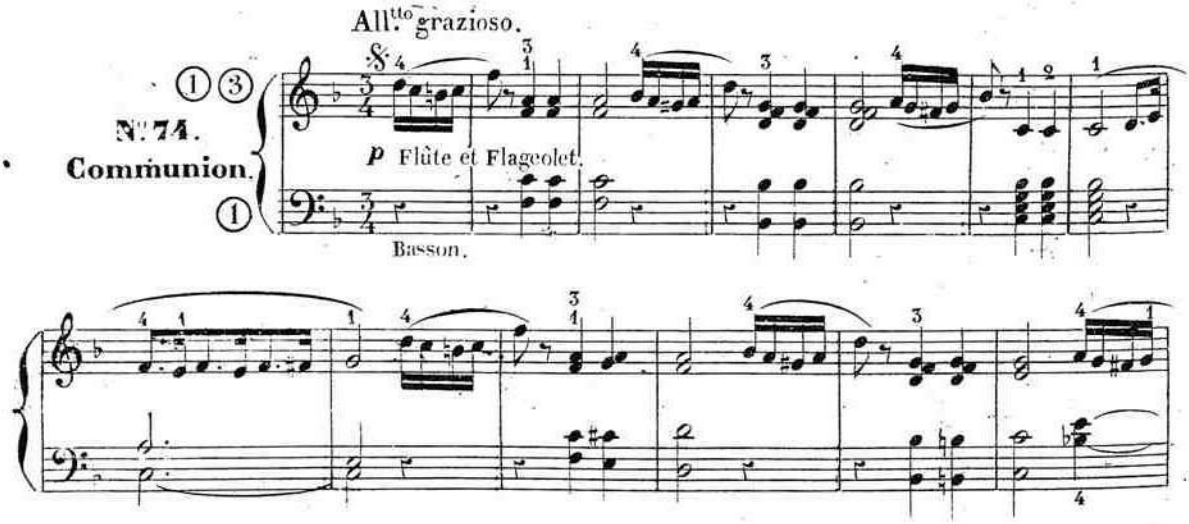
All.tto grazioso.
N.° 74.
Communion.
p Flûte et Flageolet.
Basson.

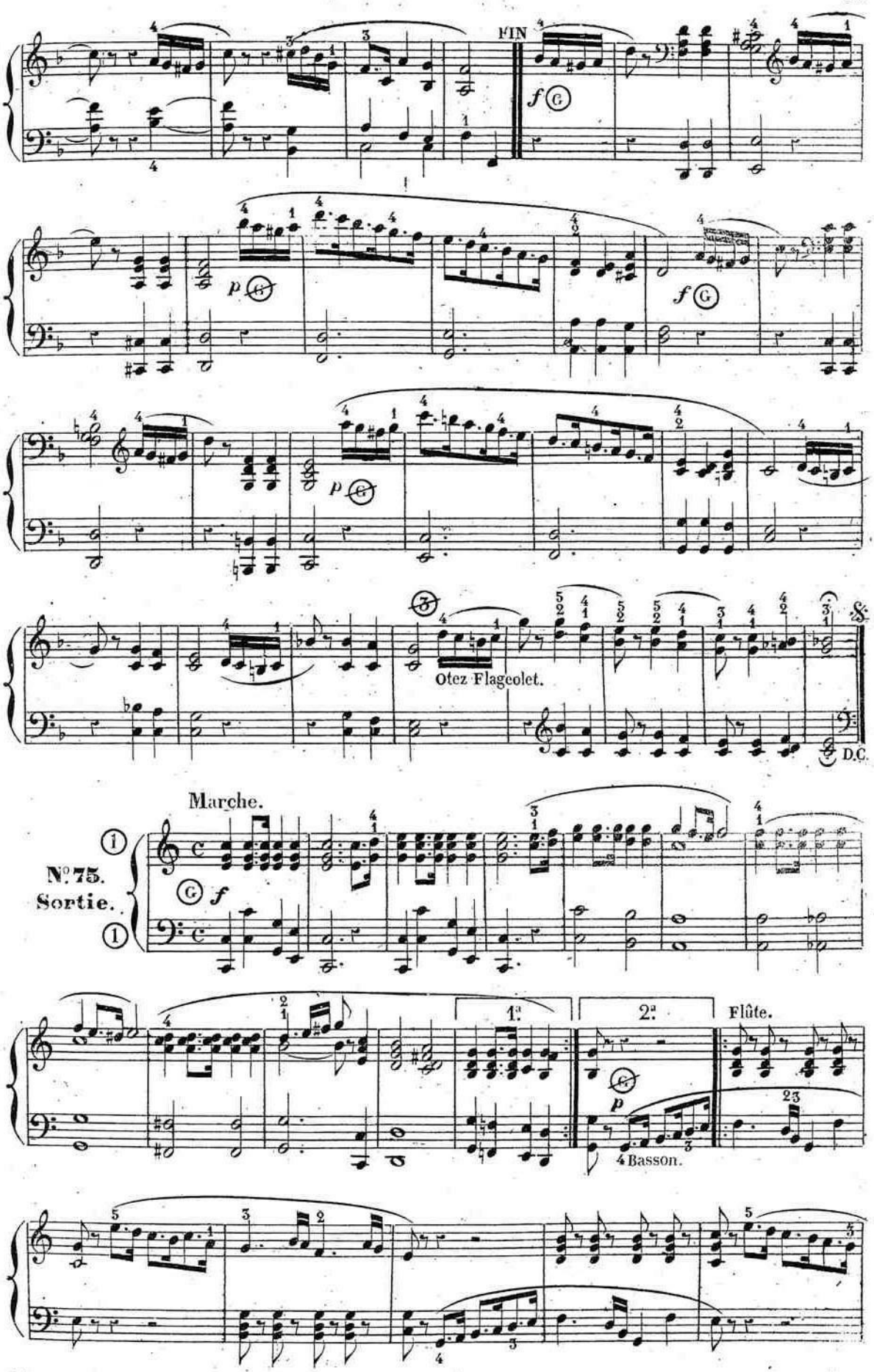
FIN
Otez Flageolet.
D.C.
Marche.
N°75.
Sortie.
1ª
2ª
Flûte.
4 Basson.

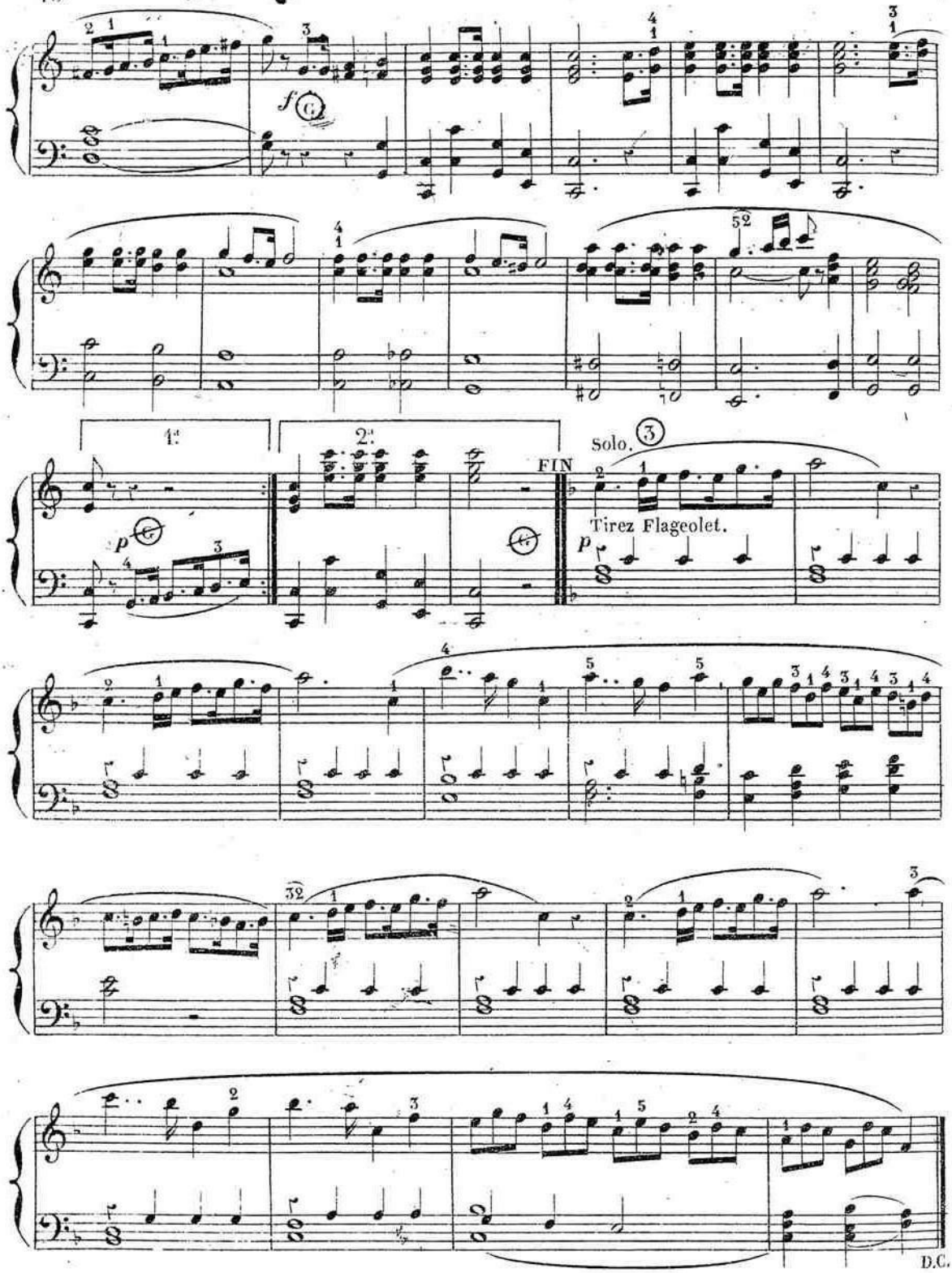

N° 76.
Magnificat.

(5 Versets ou Préludes)
en Ré Mineur.
(1)

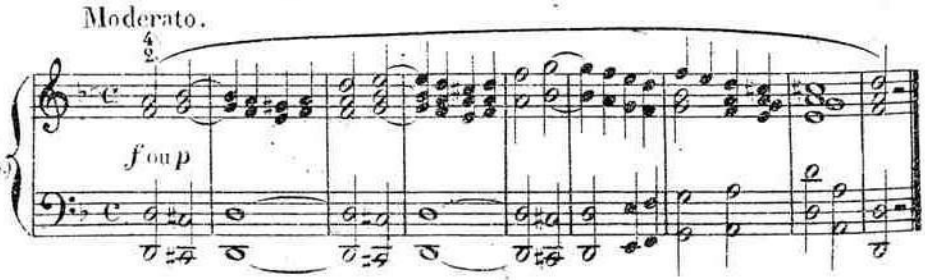

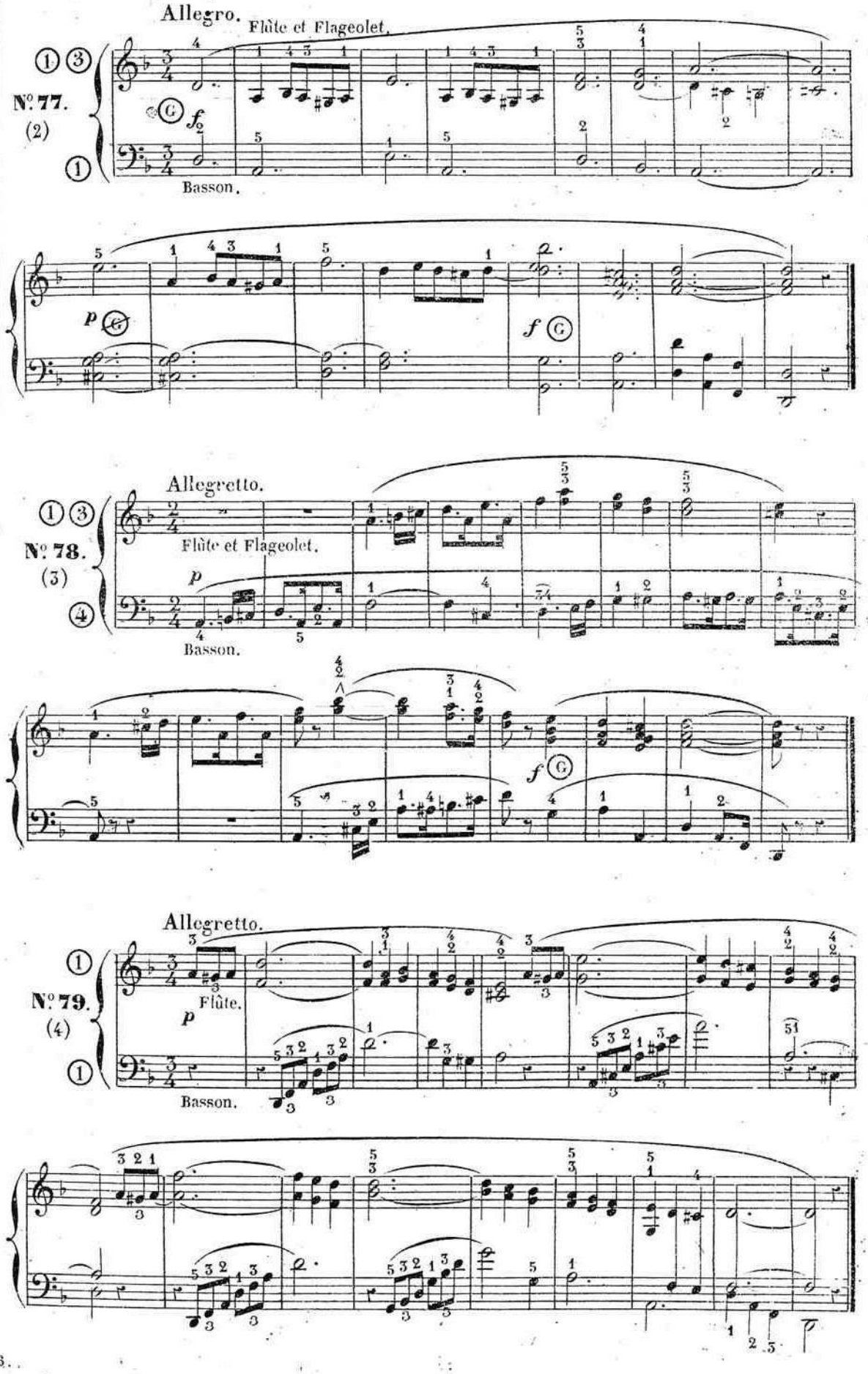
Allegro.
Flûte et Flageolet.
N°. 77.
(2)
Basson.
Allegretto.
N° 78.
(3)
Flûte et Flageolet.
Basson.
Allegretto.
N° 79.
(4)
Flûte.
Basson.

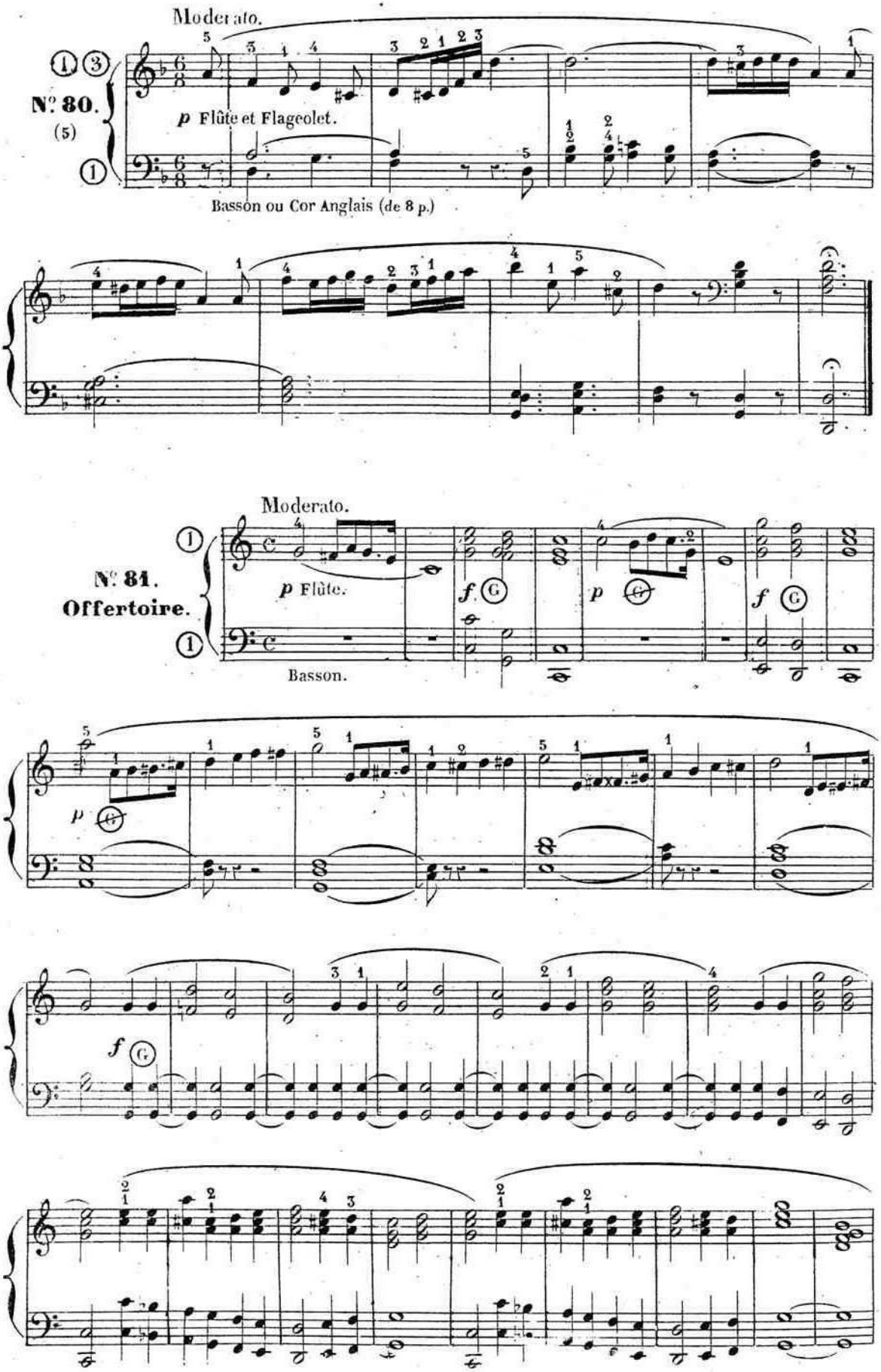
Moderato.
N° 80.
(5)
p Flûte et Flageolet.
Basson ou Cor Anglais (de 8 p.)
Moderato.
N° 81.
Offertoire.
p Flûte.
f
p
f
Basson.
p
f

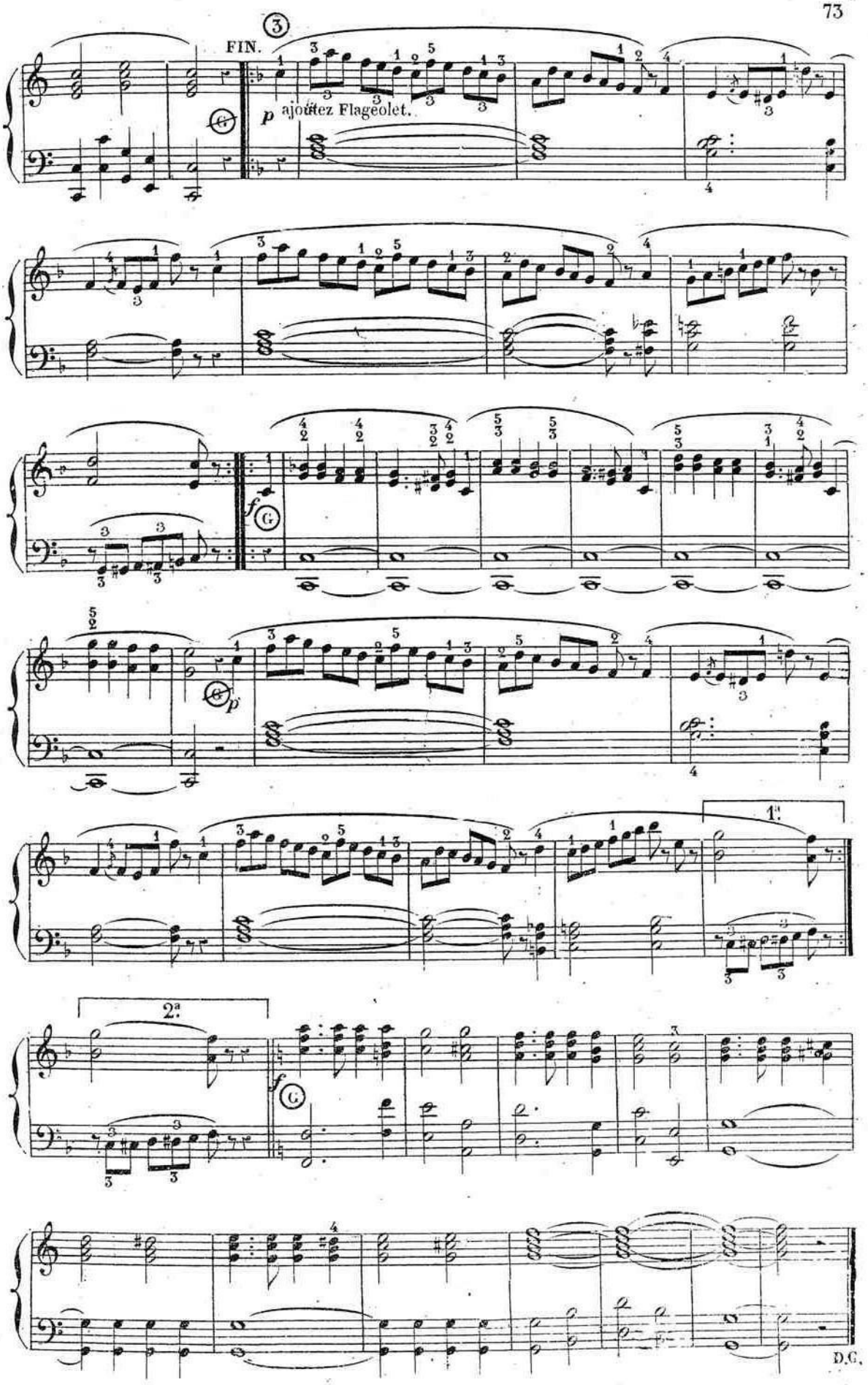
FIN.
p ajoutez Flageolet.
f
p
1.
2a
D.C.

N° 82.
Elévation.

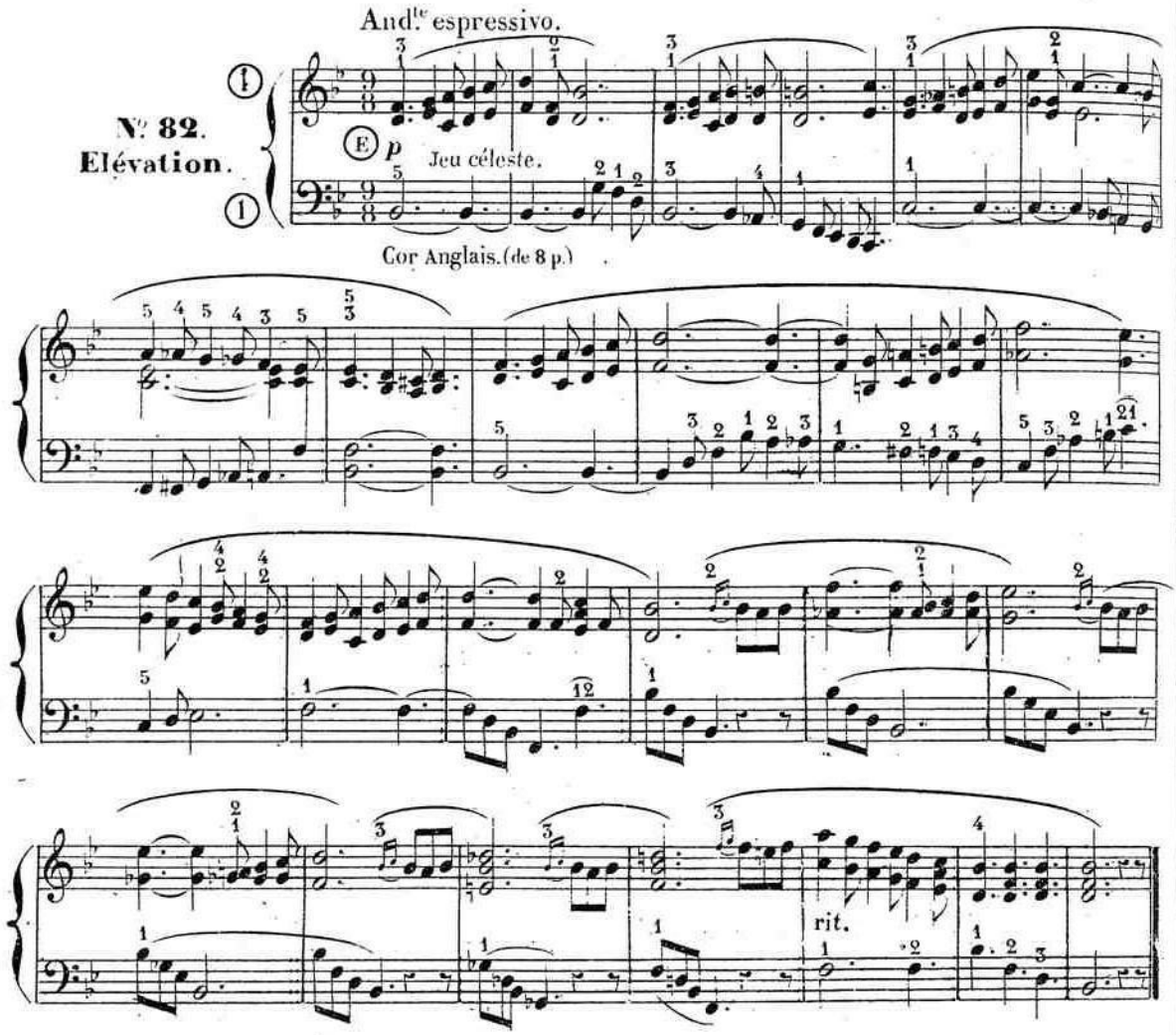

N° 83.
Communion.

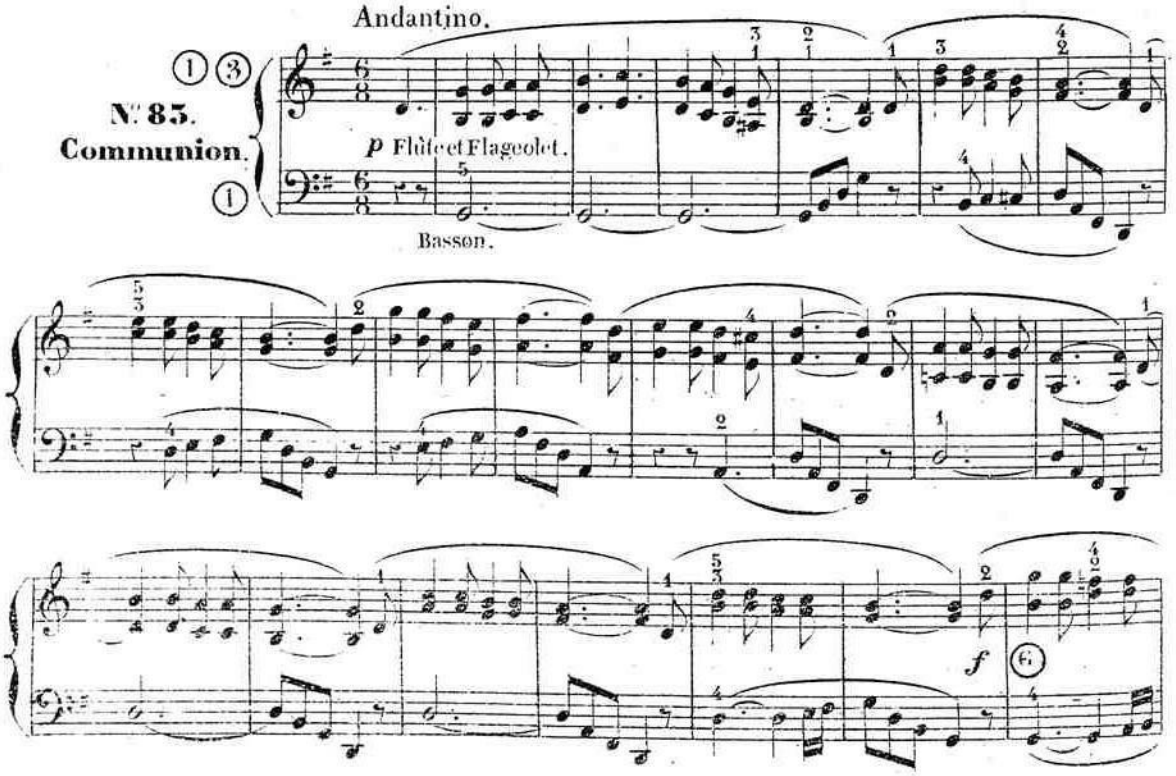

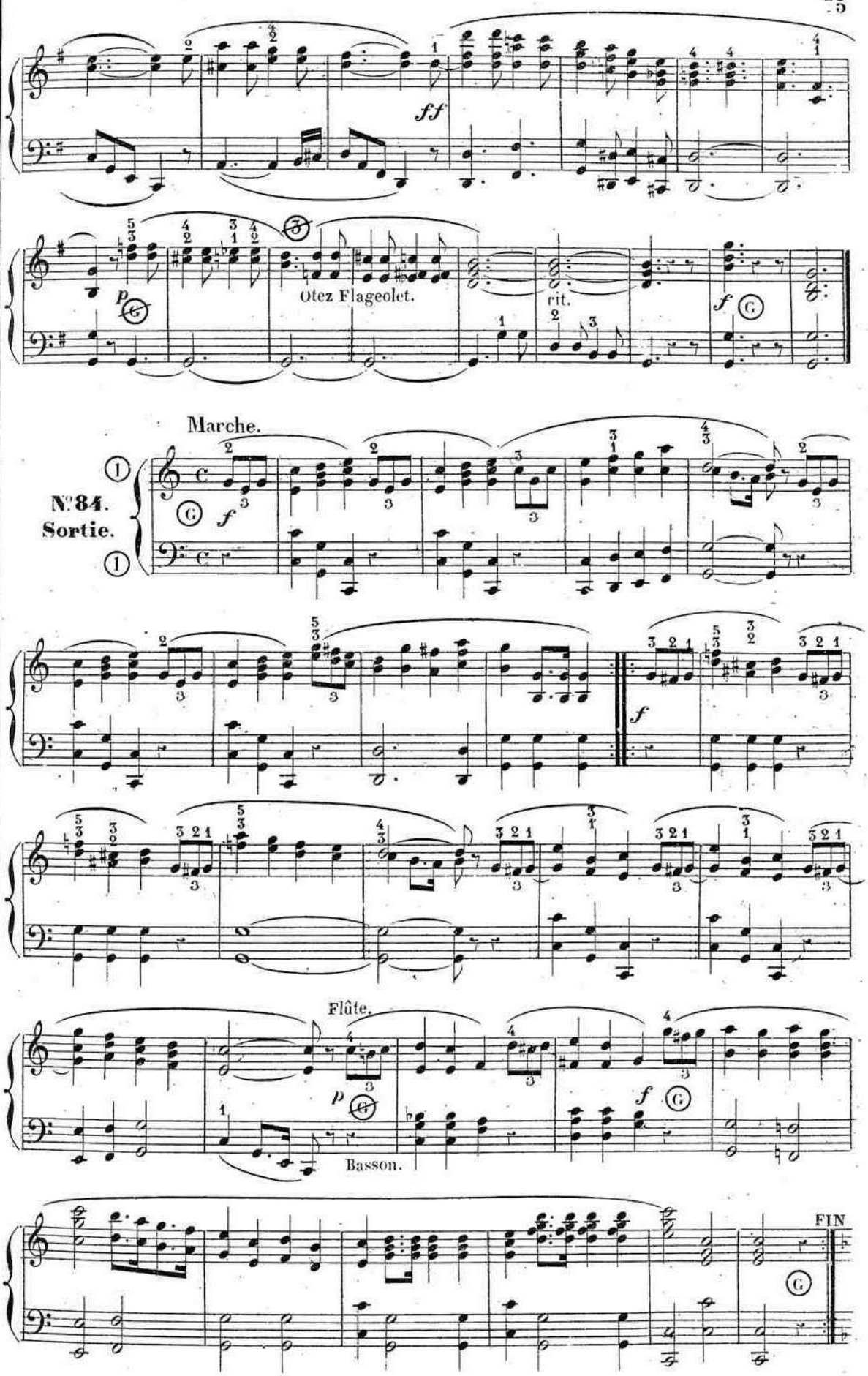
ff
p
Otez Flageolet.
rit.
f
Marche.
N°84.
Sortie.
f
f
Flûte.
p
f
Basson.
FIN

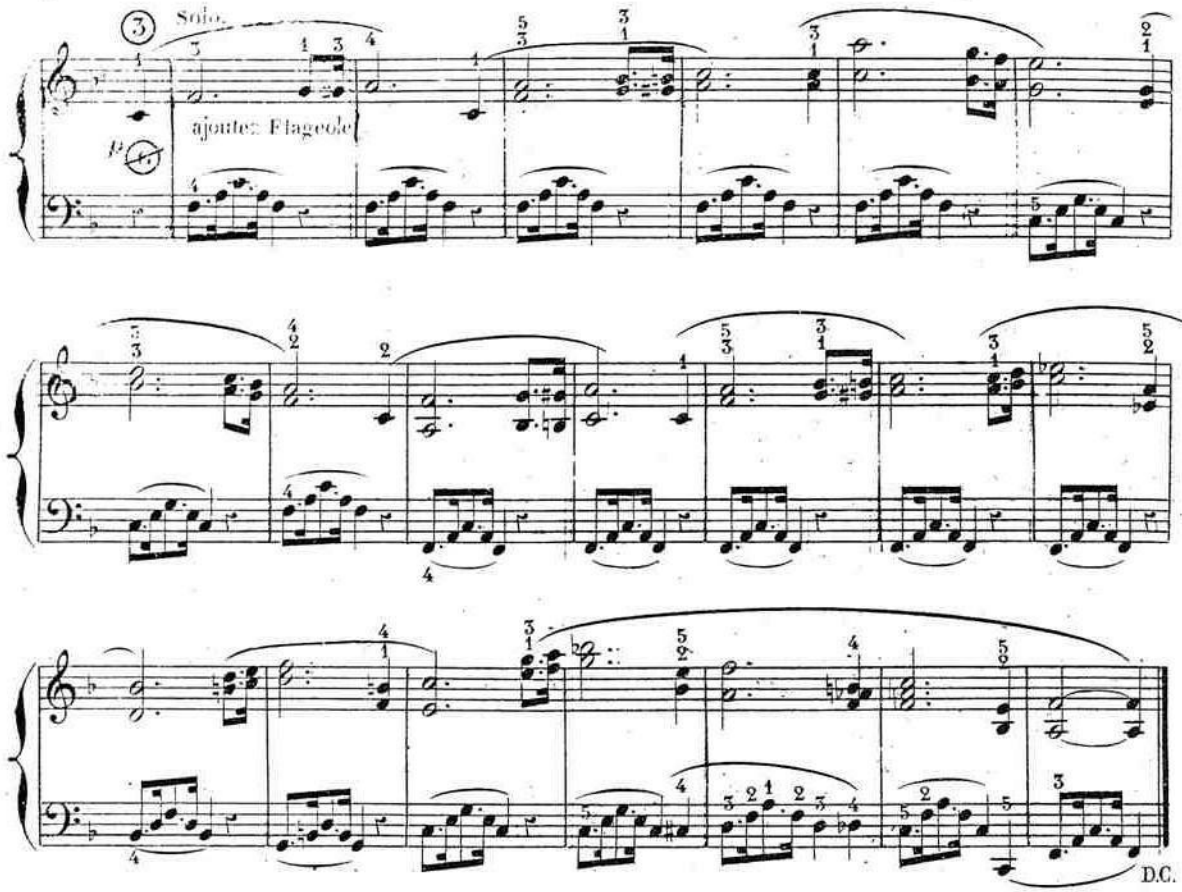
Solo.
ajoutez Flageole
D.C.

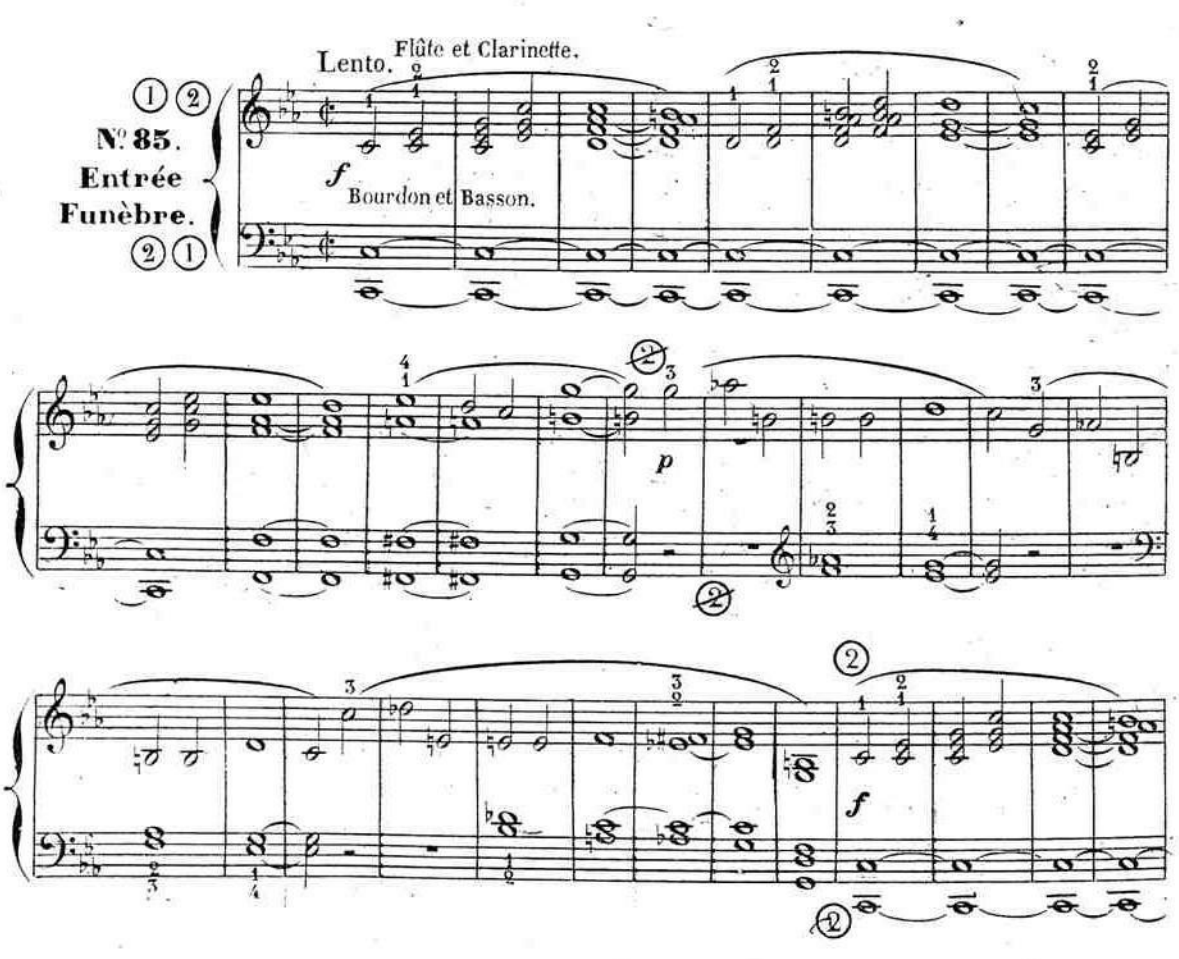
Lento.
Flûte et Clarinette.
Nº 85.
Entrée
Funèbre.
Bourdon et Basson.

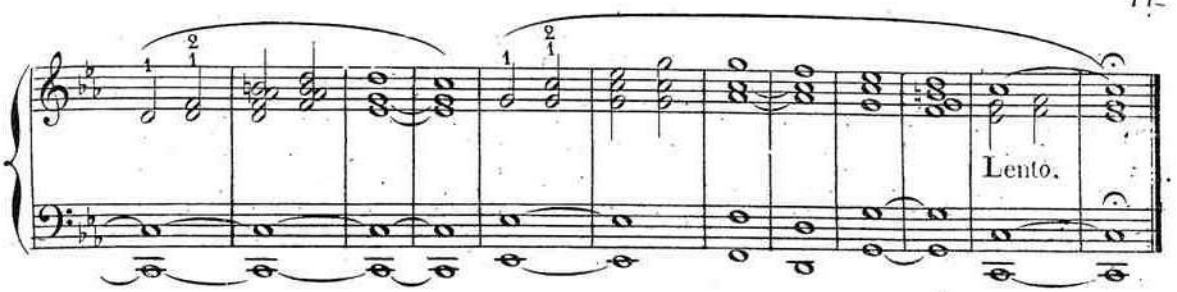

Moderato molto.

Flûte.

Nº 86.
Offertoire
Funèbre.

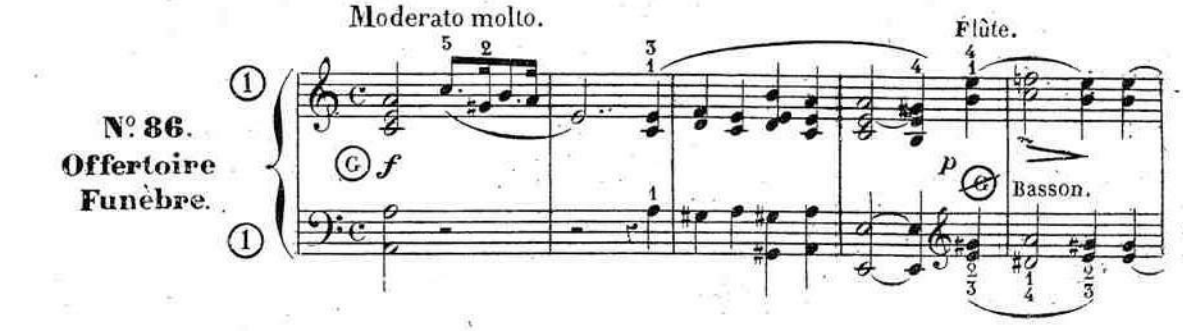

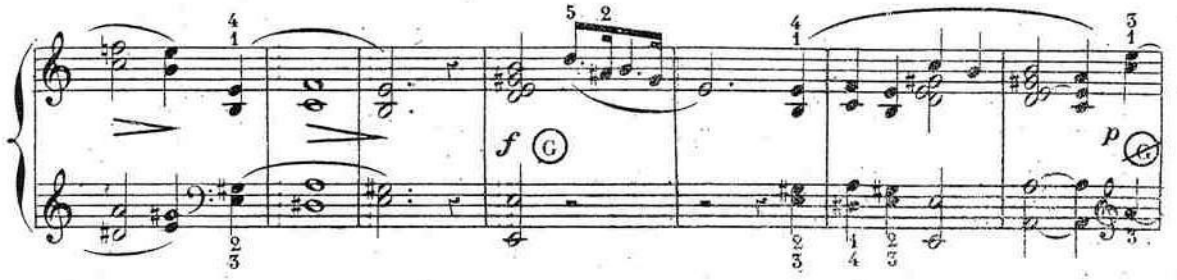

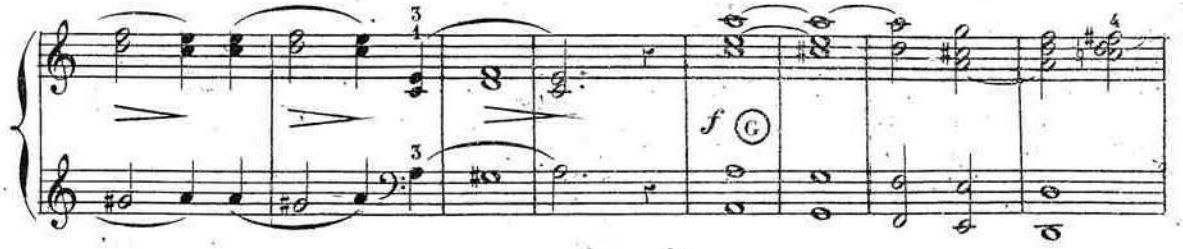

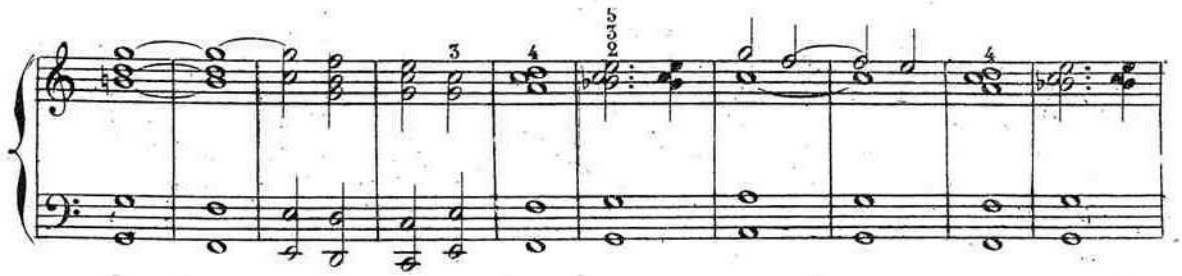

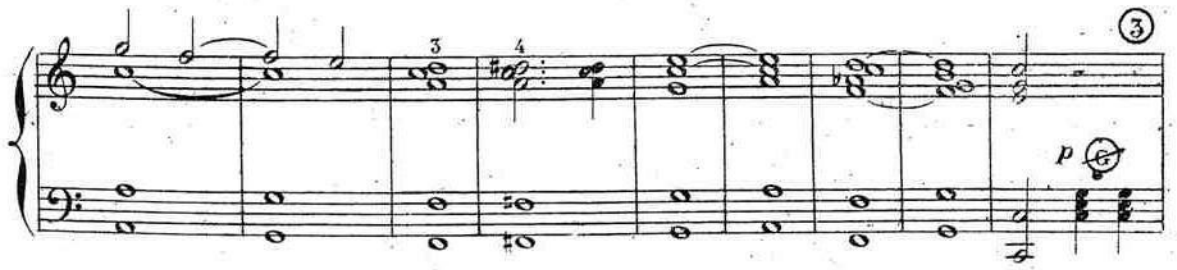

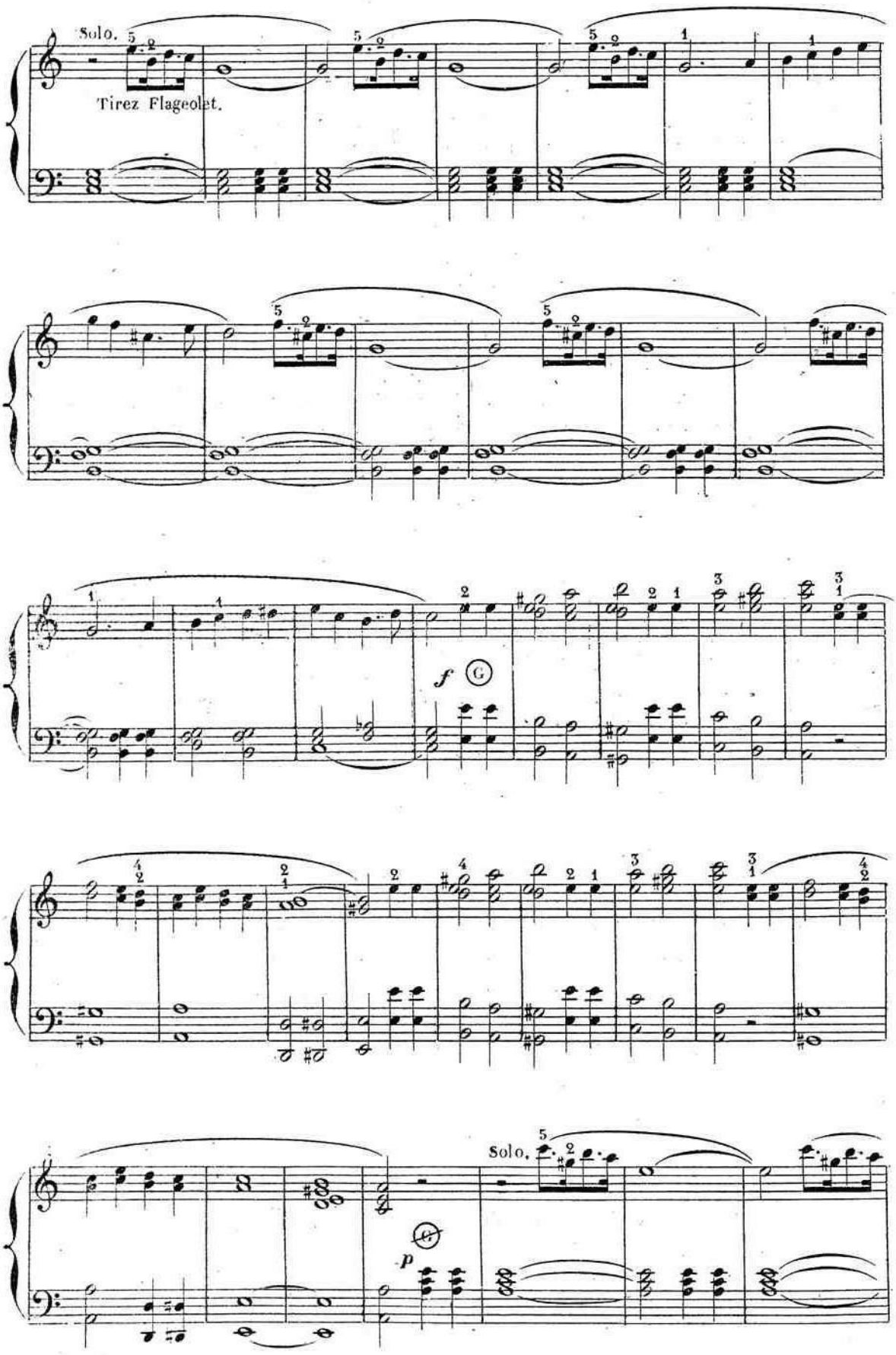
Solo.
Tirez Flageolet.
f
G
Solo.
p

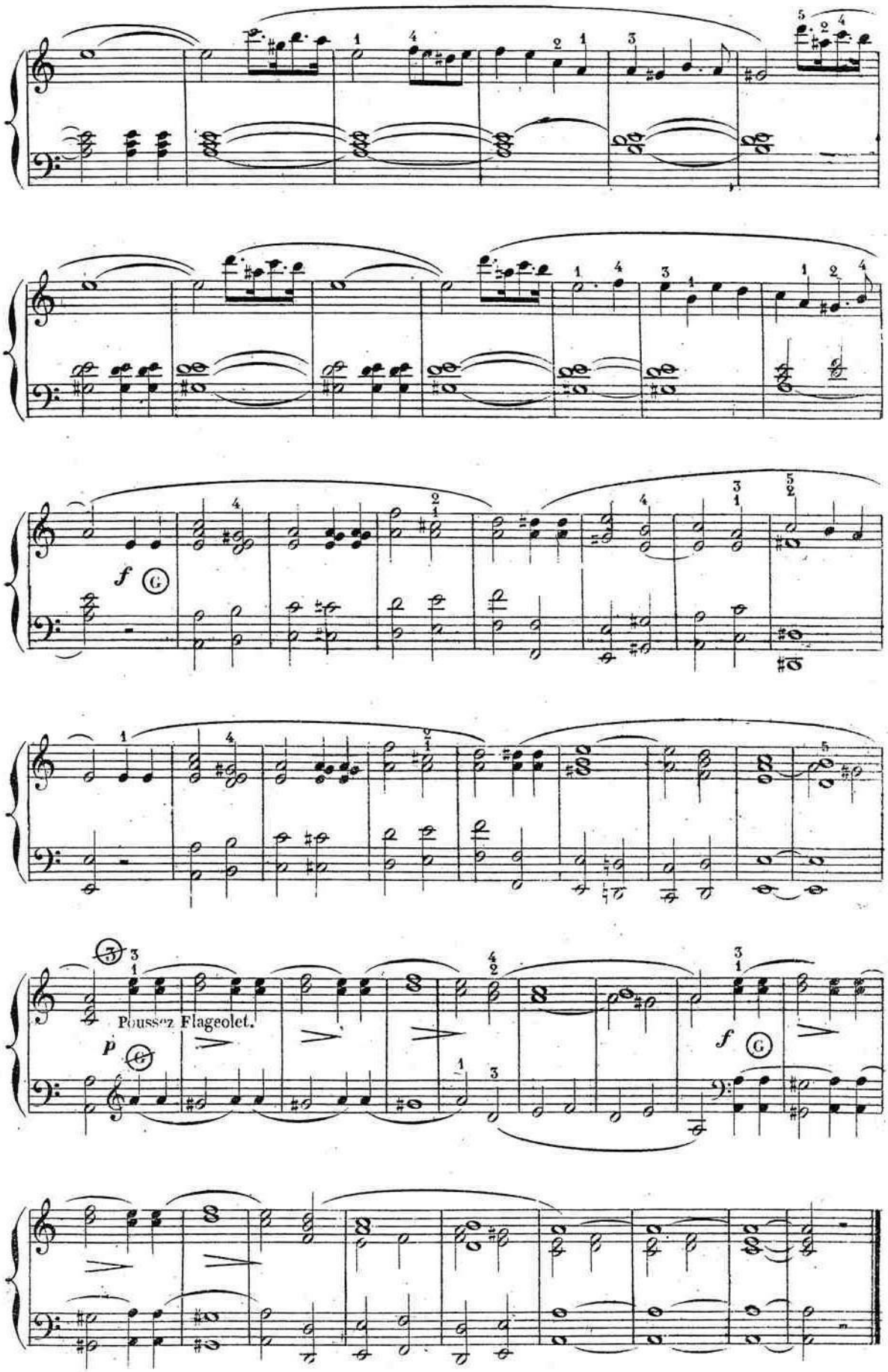
f
Pousser Flageolet.
p
f

Adagio.

N°87. Elévation Funèbre.

Jeu Céleste.

Basson ou Cor Anglais (de 8 p.)

Andantino.

N.88. Communion Funèbre.

Flûte.

Basson.

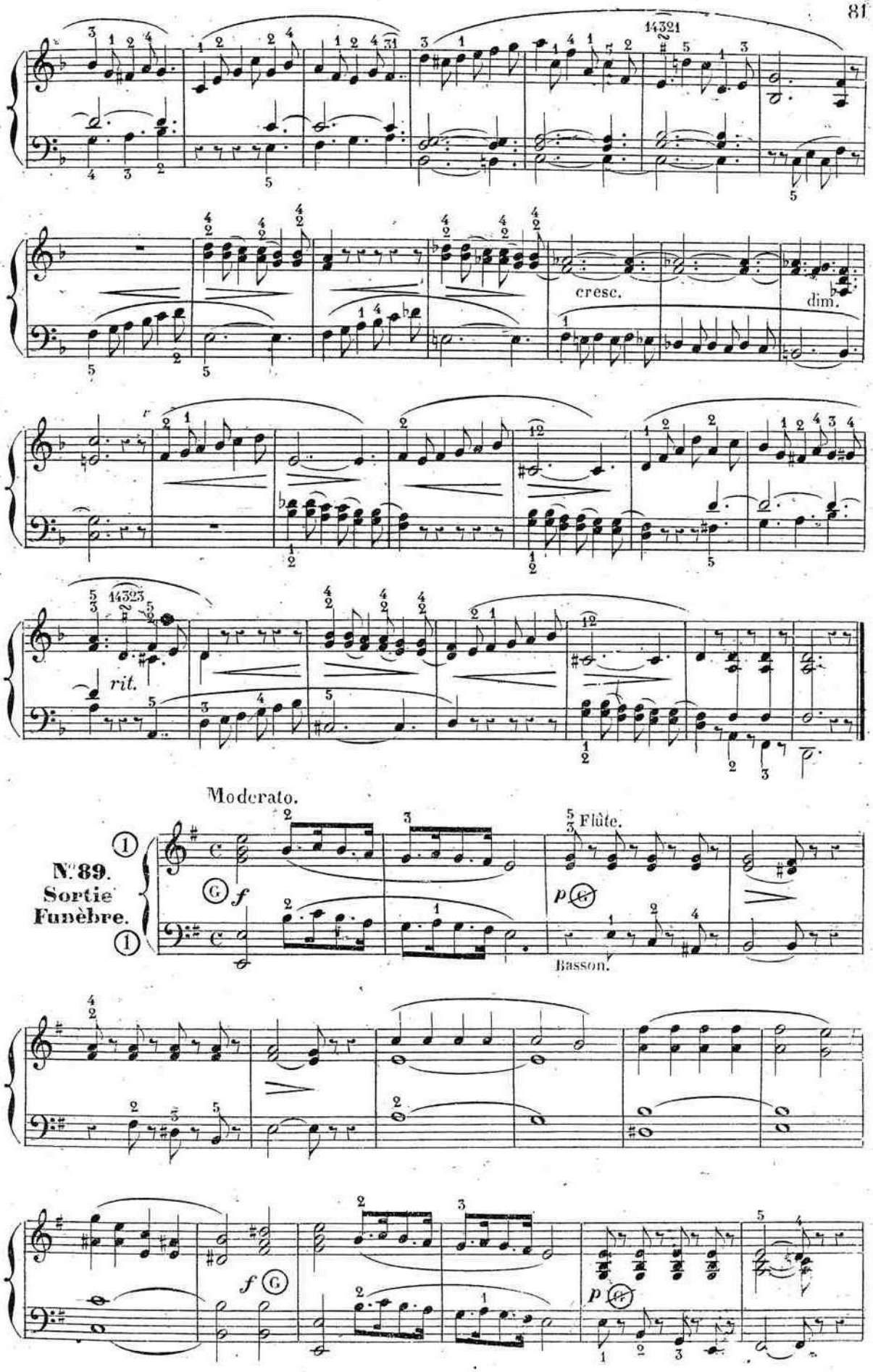
cresc.
dim.
rit.
Moderato.
N.° 89.
Sortie
Funèbre.
Flûte.
Basson.

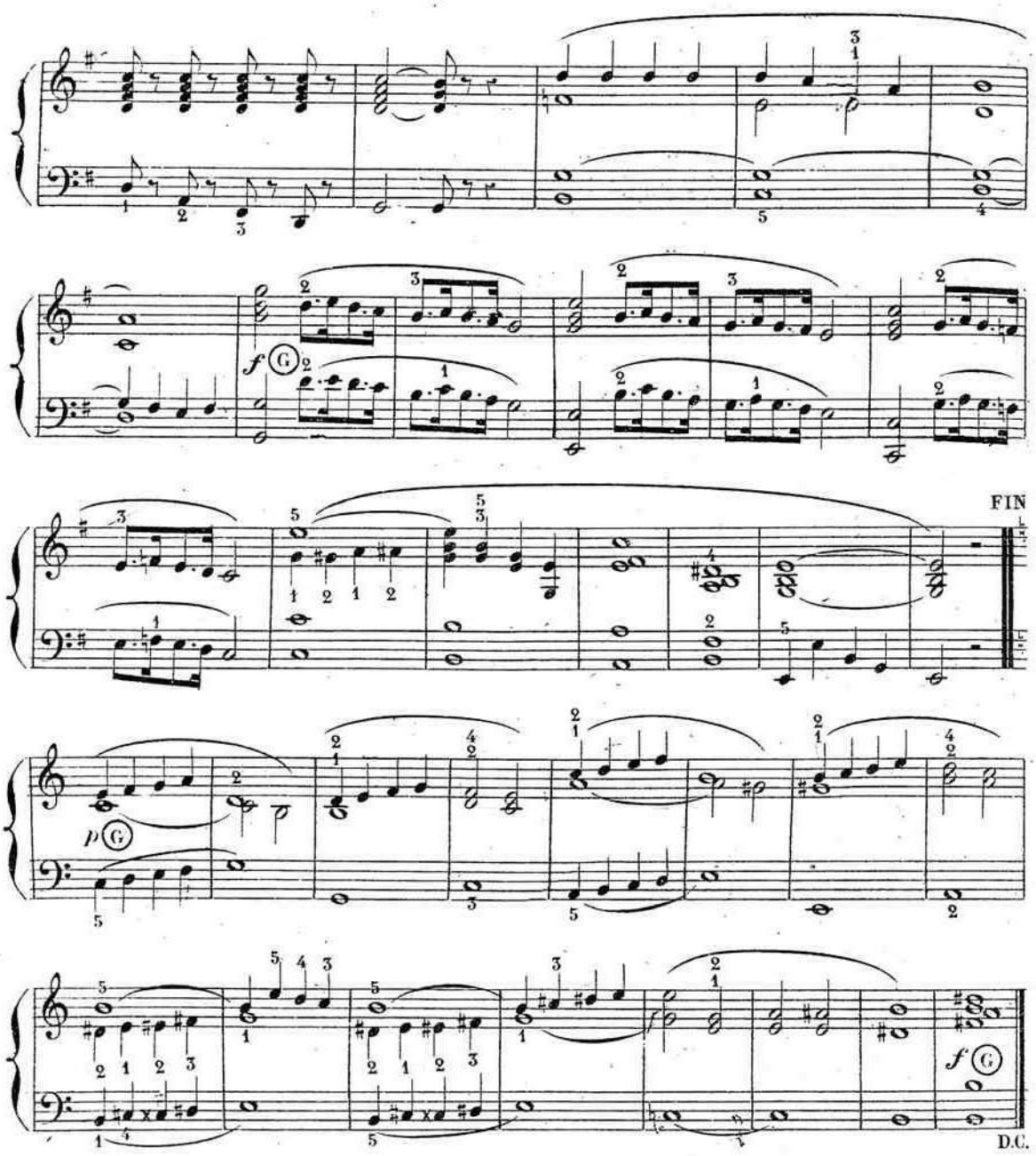

N° 90.
Magnificat.
(5 Versets ou Préludes)
en Ut Mineur
(1)

Maestoso.

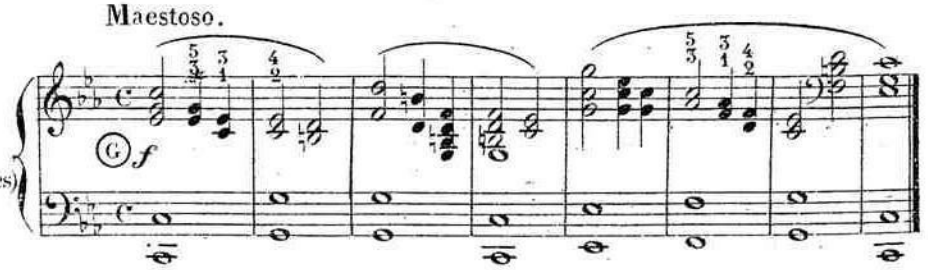

N° 91.
(2)

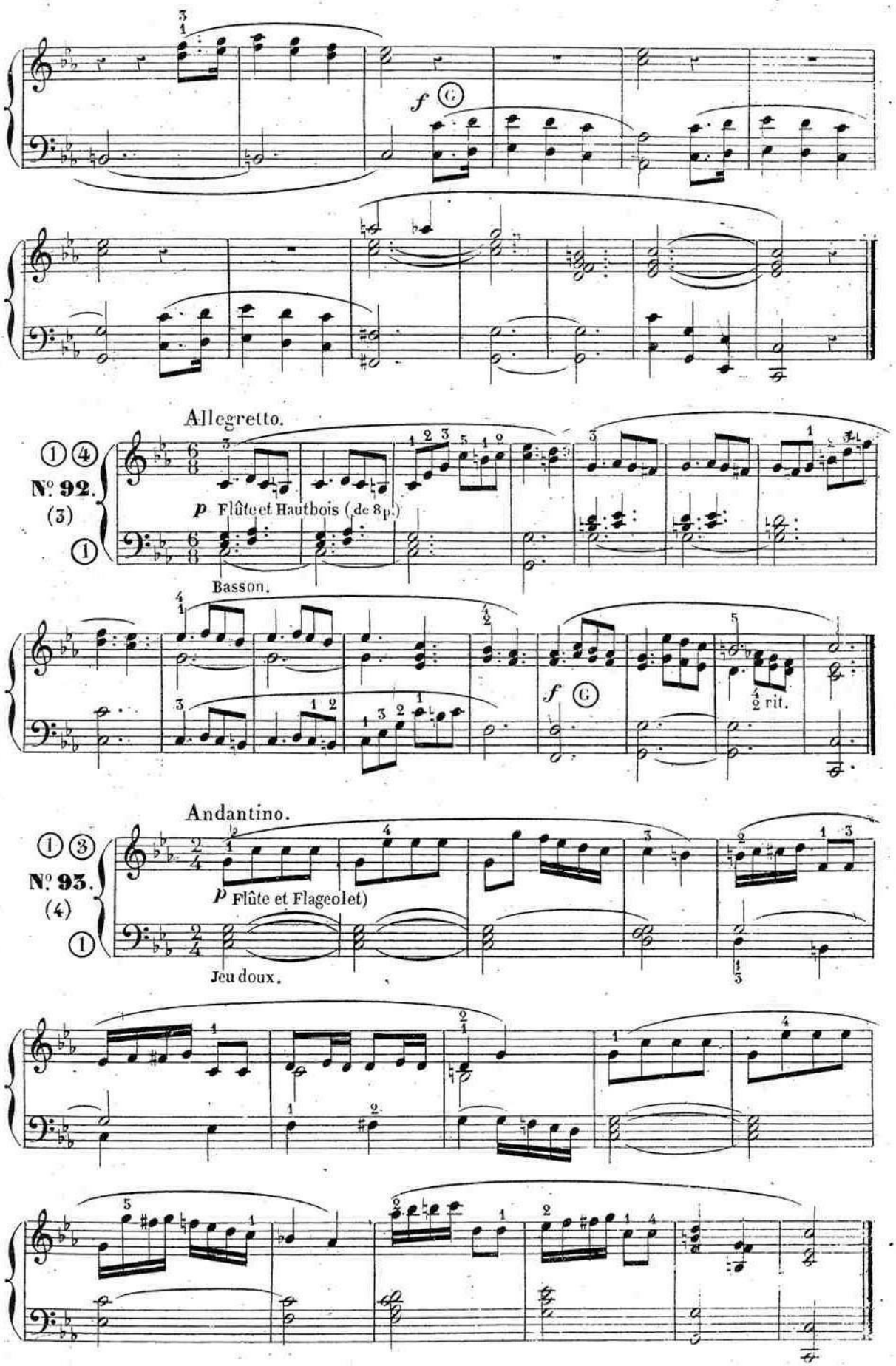
f
Allegretto.
N°. 92.
p Flûte et Hautbois (de 8 p.)
Basson.
f
rit.
Andantino.
N°. 93.
p Flûte et Flageolet)
Jeu doux.

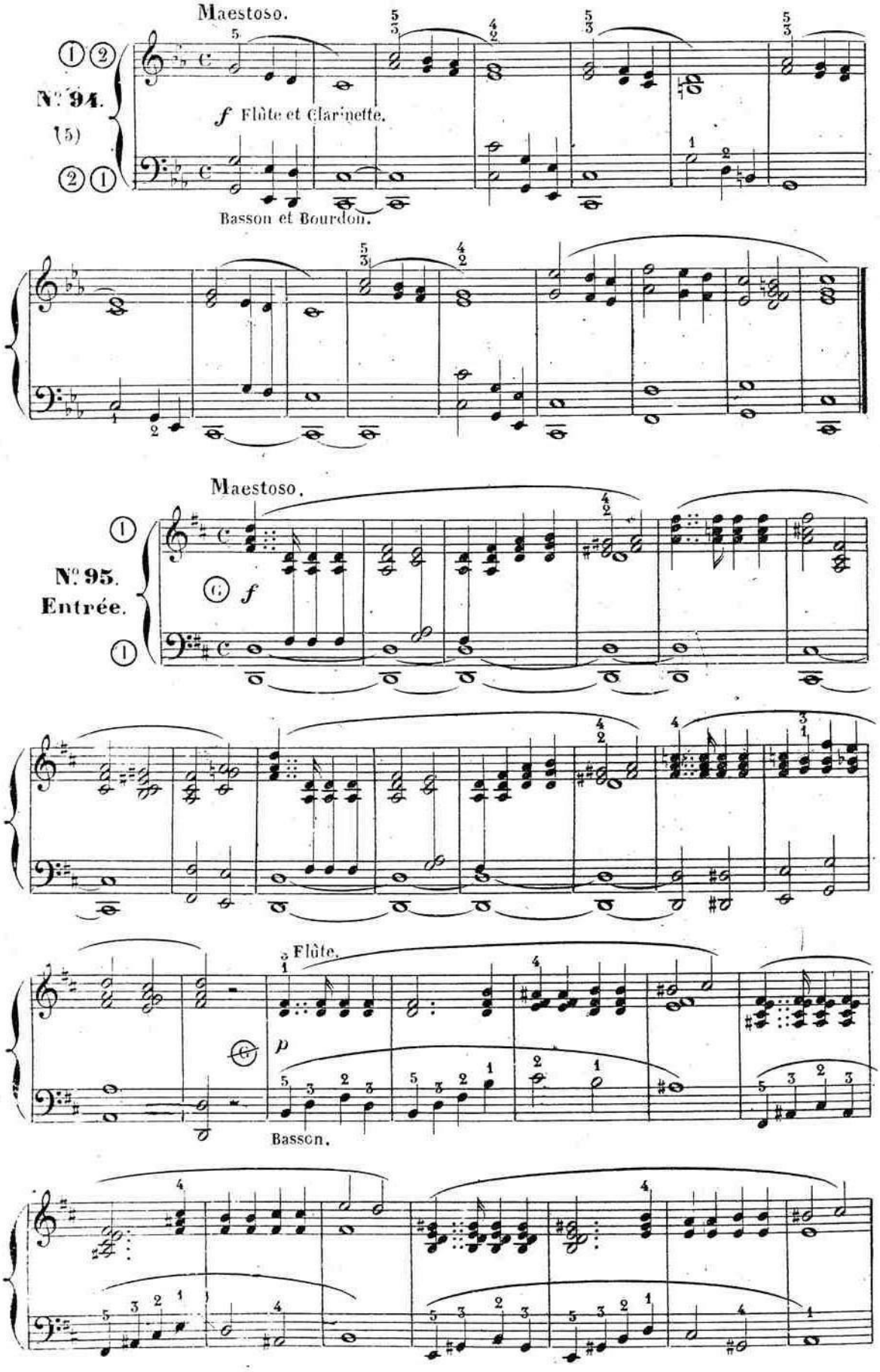
Maestoso.
N°. 94.
(5)
f Flûte et Clarinette.
Basson et Bourdon.
Maestoso.
N°. 95.
Entrée.
f
Flûte.
p
Basson.

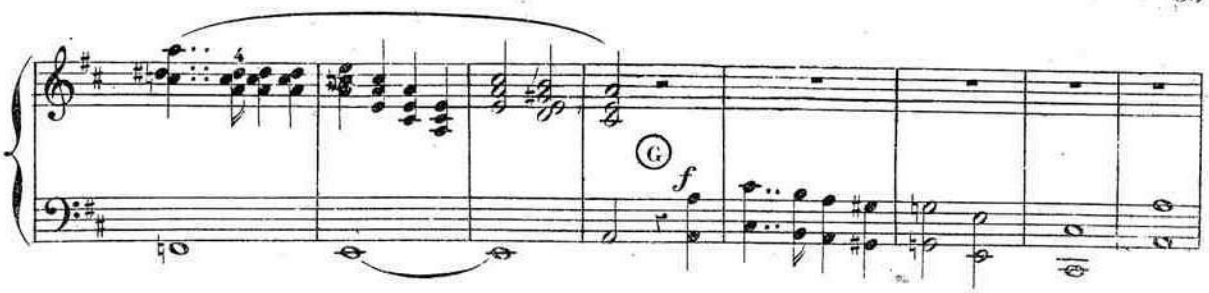

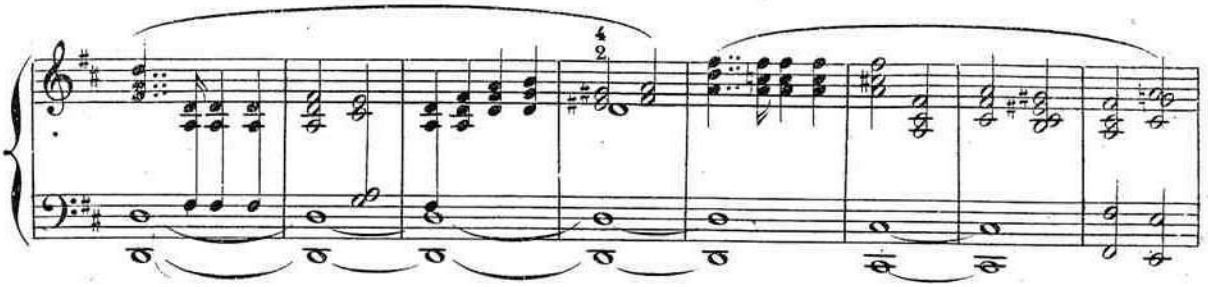

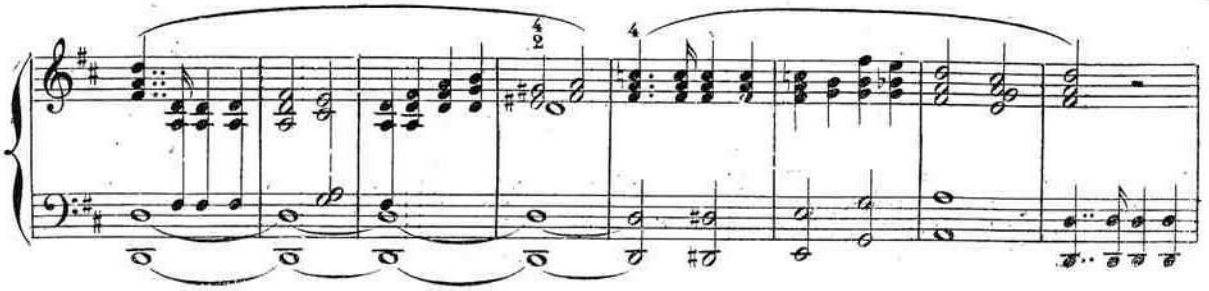

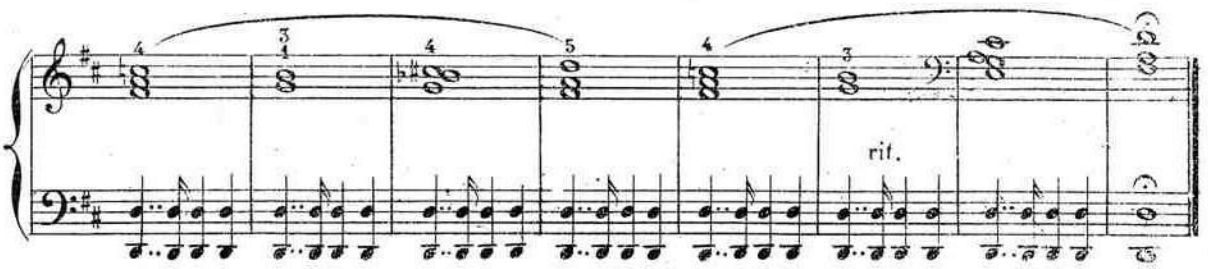

N° 96.
Offertoire.

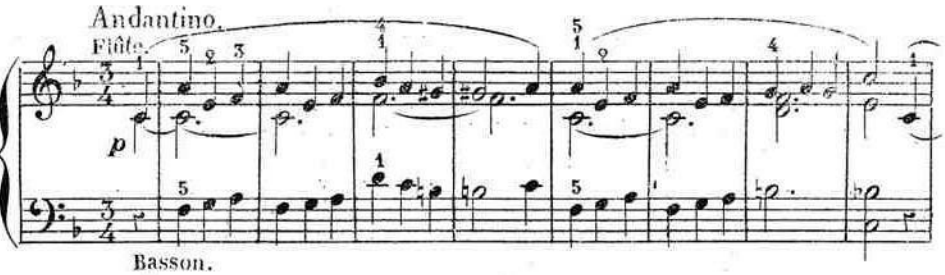

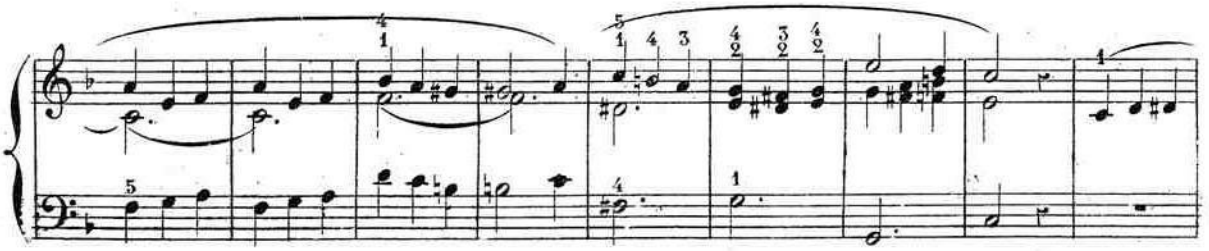

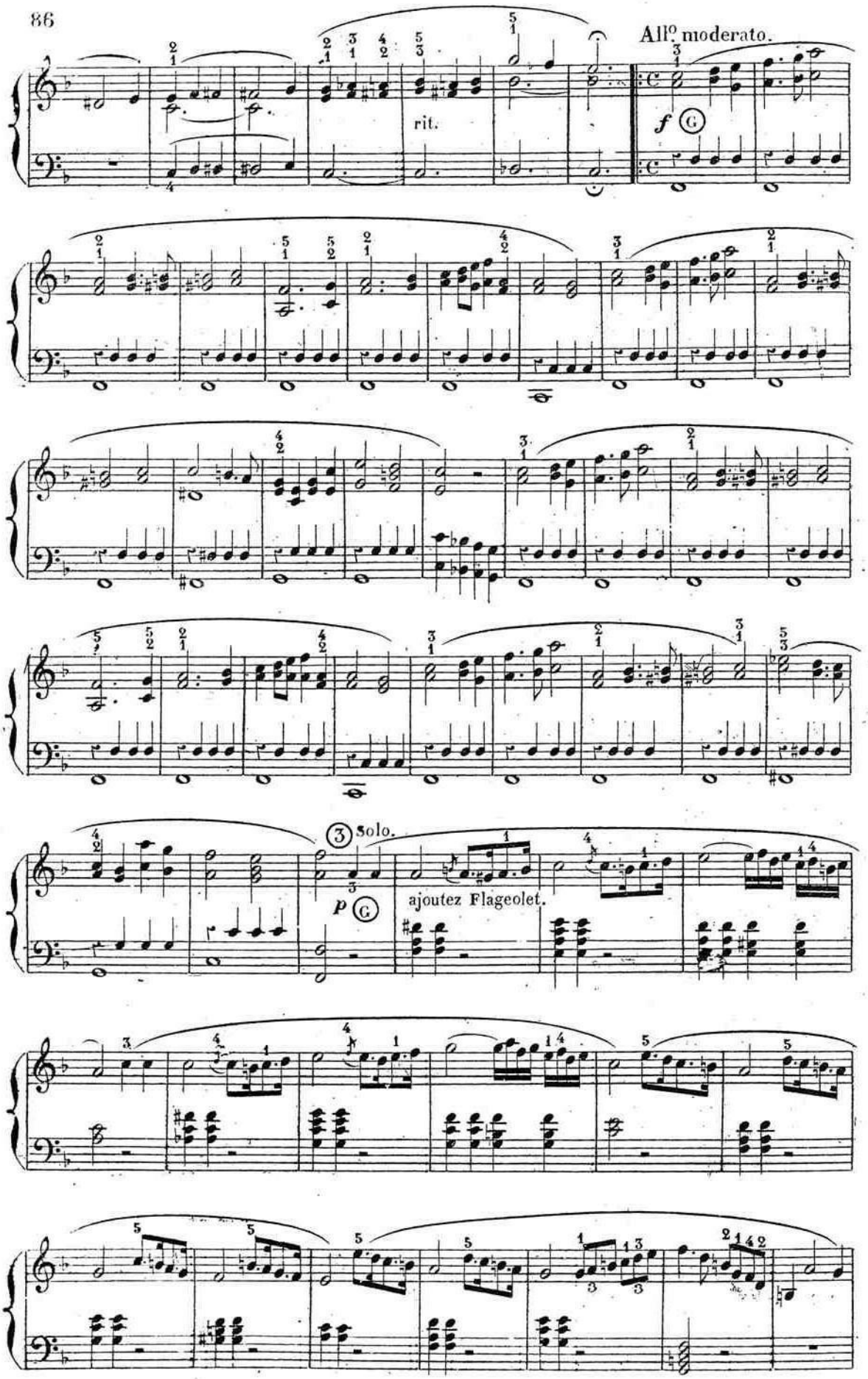
All.o moderato.
rit.
f
G
3 Solo.
p
G
ajoutez Flageolet.

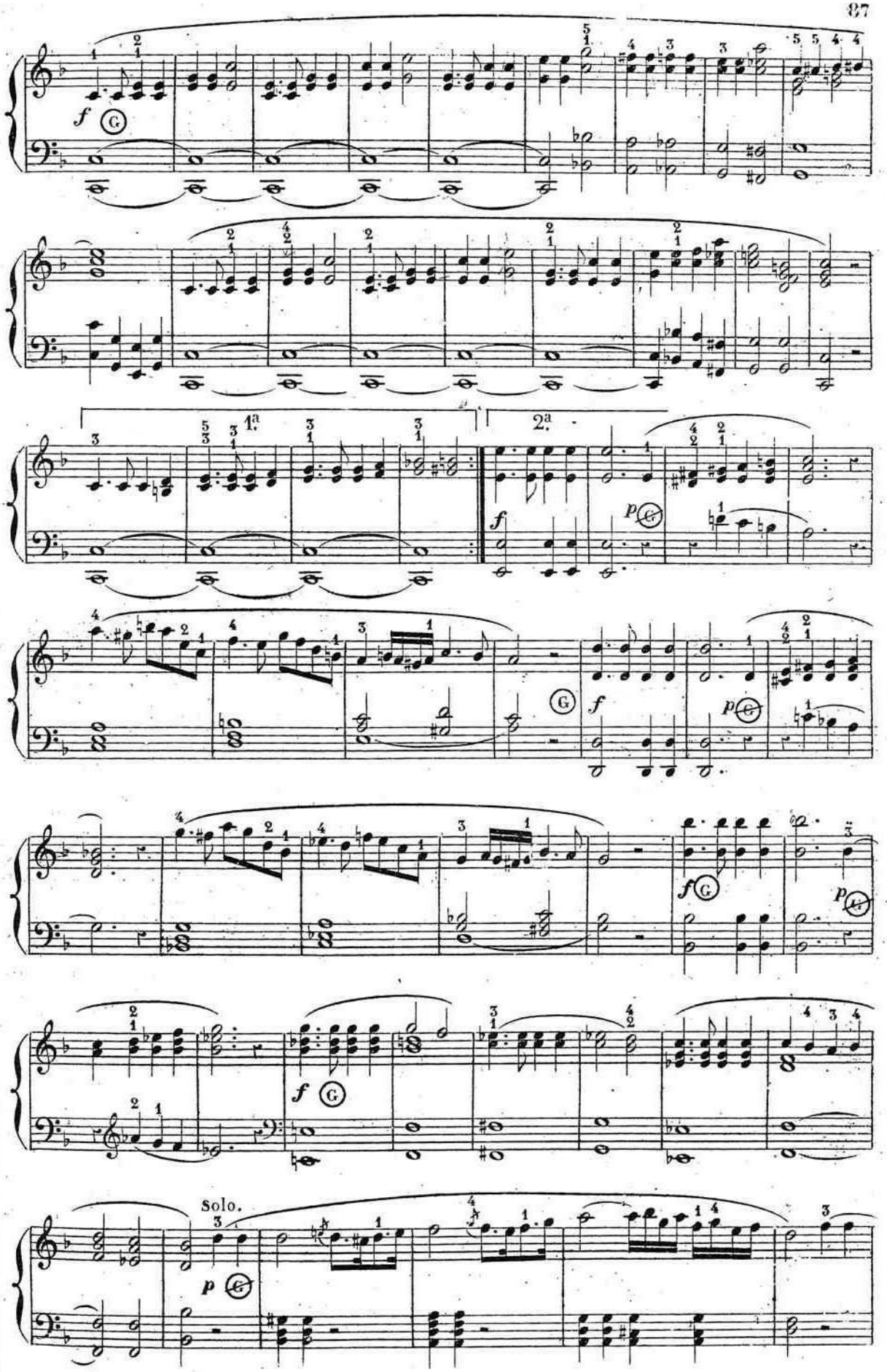
1.a
2.a
Solo.

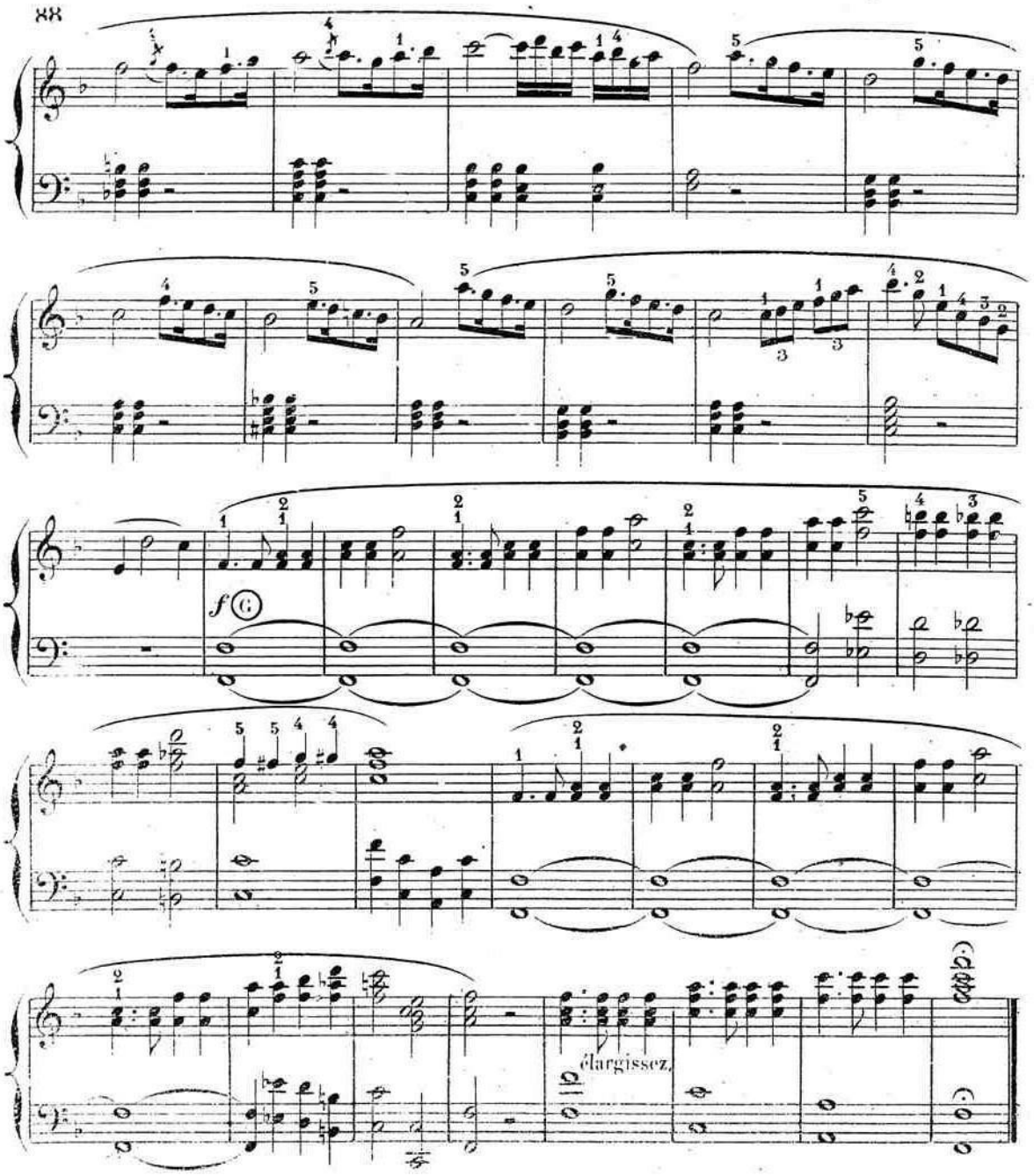

Andante.

N°. 97.
Elévation.

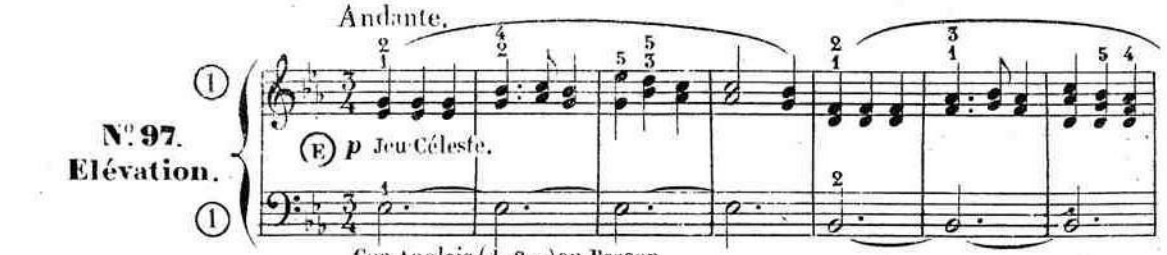

Cor Anglais (de 8 p.) ou Basson.

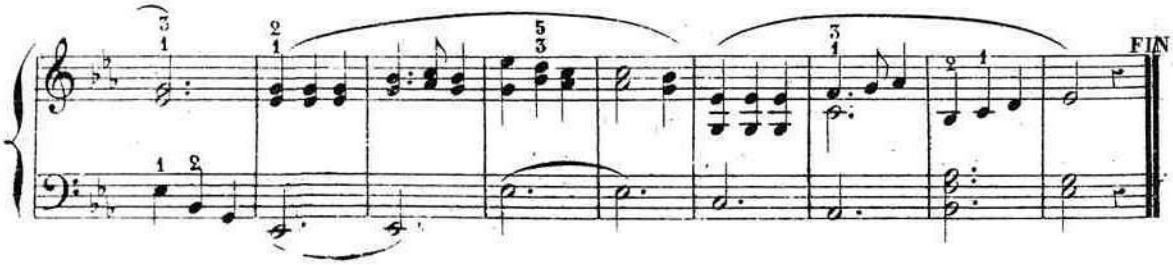

D.C.

Andantino.

N°. 98.

Communion.

Flûte et Flageolet ou jeu Céleste seul.

p

Basson.

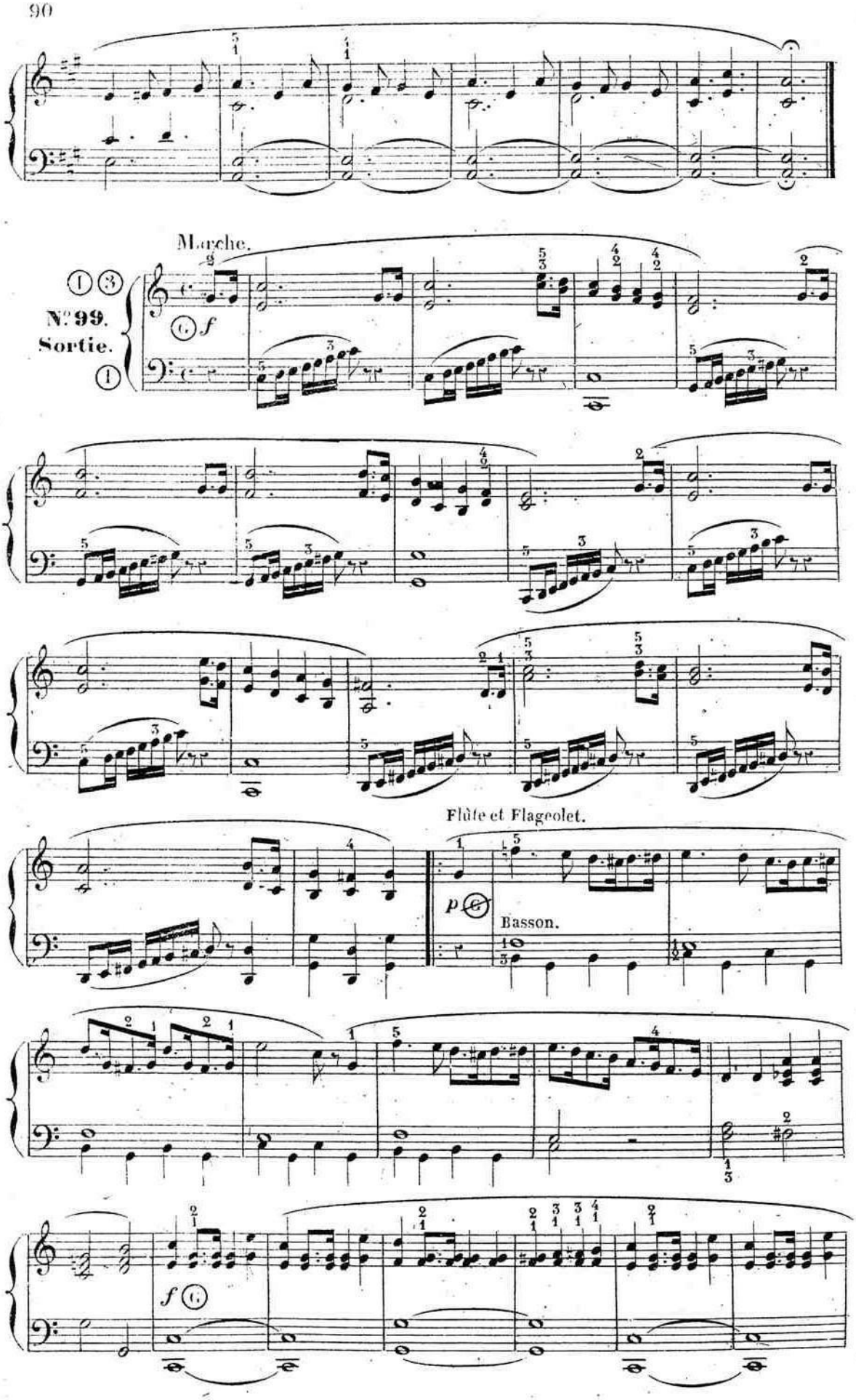
Marche.
N°99.
Sortie.
f
Flûte et Flageolet.
p
Basson.
f

FIN

Jeu Céleste seul.

N°100.
Prélude.

Flûte.

p ou *f* ou G

Basson.