

C.1892

A M. le Baron de Mohrenheim.

# Les Bords de la Néva

*Valse*  
par  
**Jules CORDIN**

Prix: 6<sup>f</sup>

Paris. COLOMBIER, Editeur  
Emile GALLET, Succ<sup>r</sup>, 6, Rue Vivienne

*Tous droits de utilisation de traduction et d'arrangements réservés. — Déposé selon les traités internationaux*

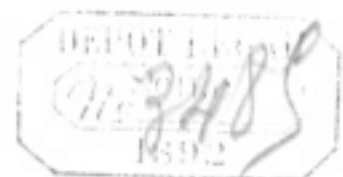

N. 13108

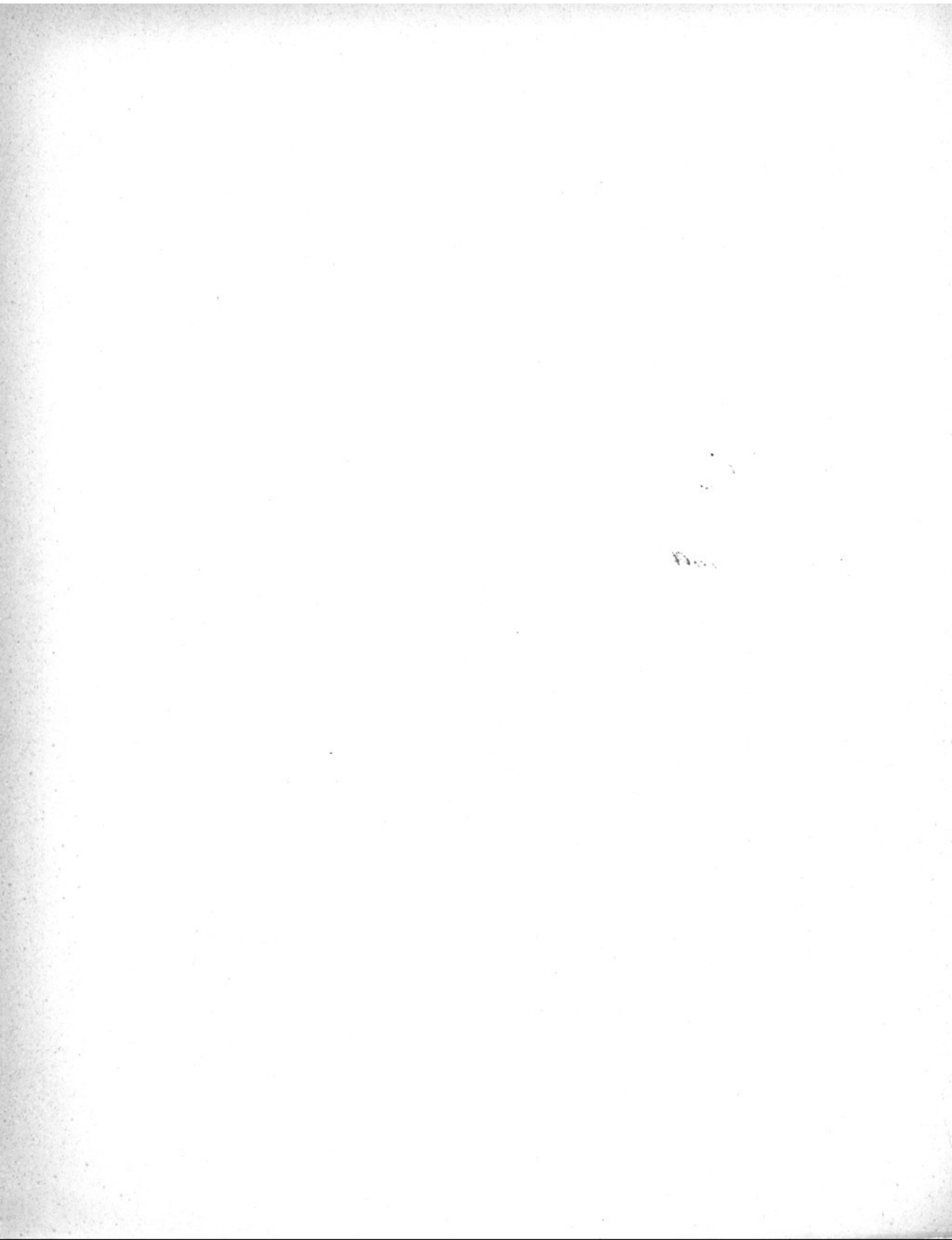

à Monsieur le Baron de MOHRENHEIM

1

# LES BORDS DE LA NÉVA

VALSE

POUR PIANO

JULES CORDIN

Moderato

INTROD

VALSE

*dolce e legato*

*mf*

*p*

*f*

*p*

*dolce e cantando*

*mf*

The third system shows the continuation of the musical theme. The right hand's melody is supported by the left hand's accompaniment, which includes some chordal textures.

*f* *ff*

