Das Nachtlager in Granada.

Ouverture.

Conradin Kreutzer.
(1780-1849.)

Maestoso.

Violino.

Piano.

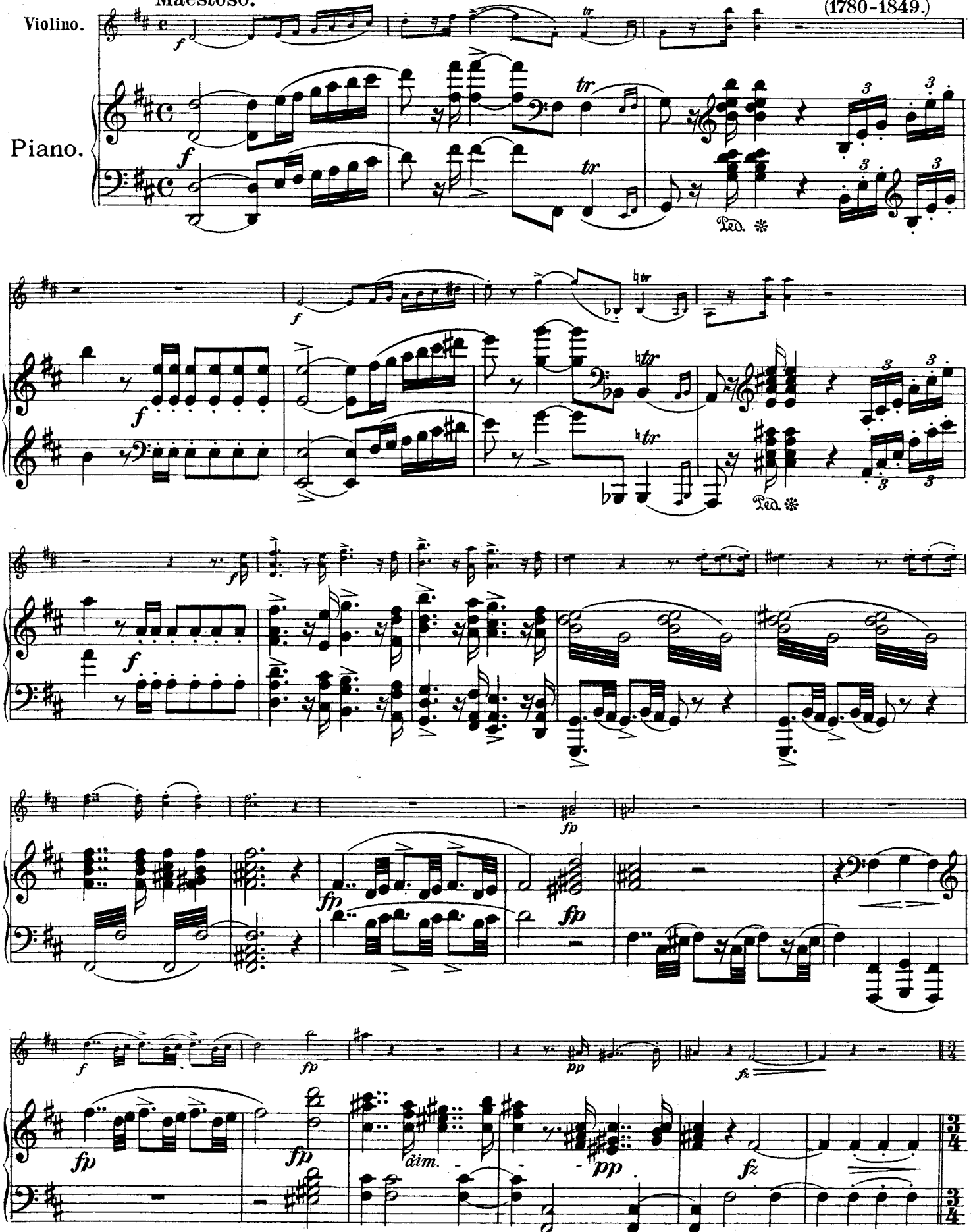

Andante grazioso.

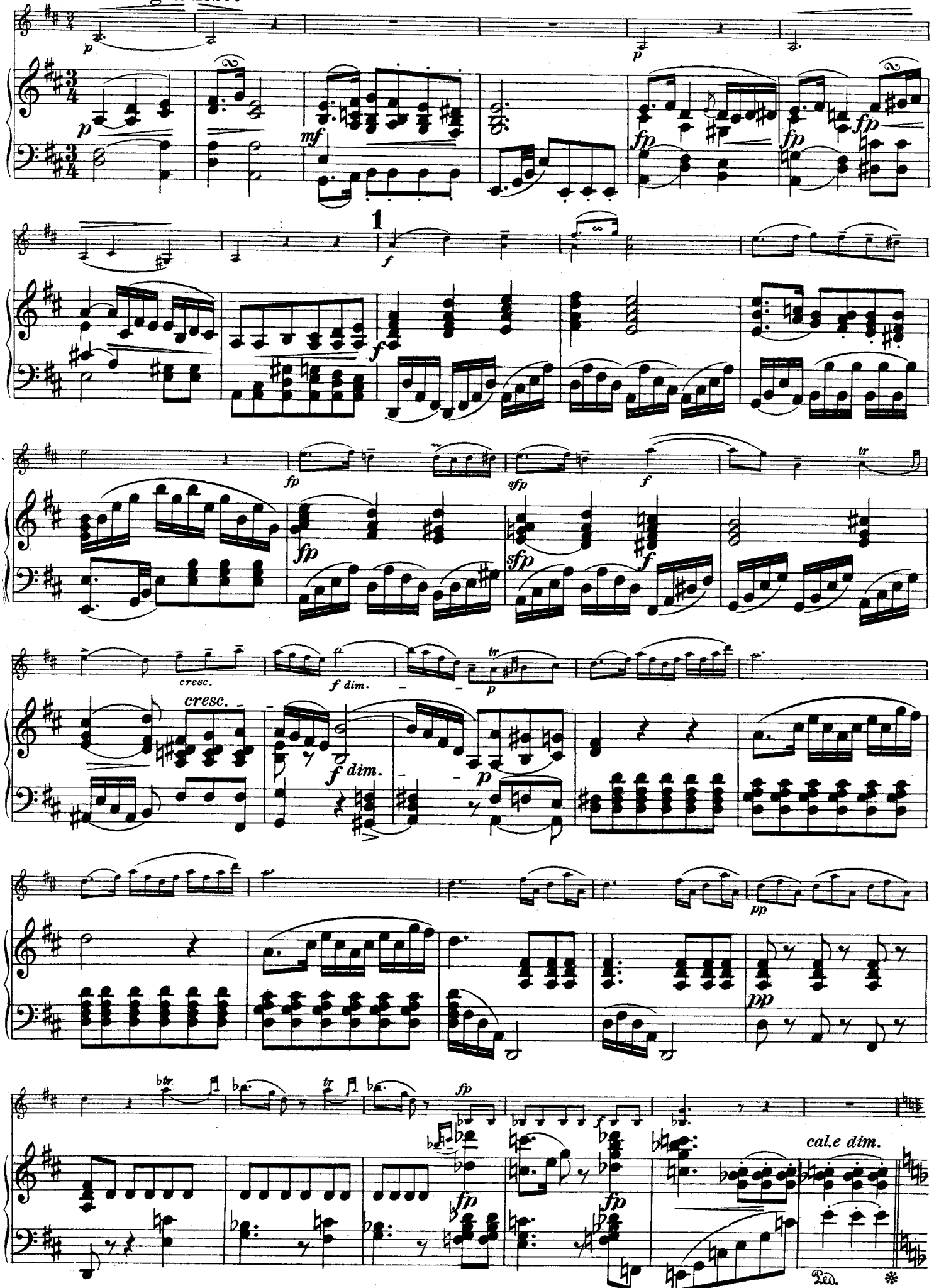

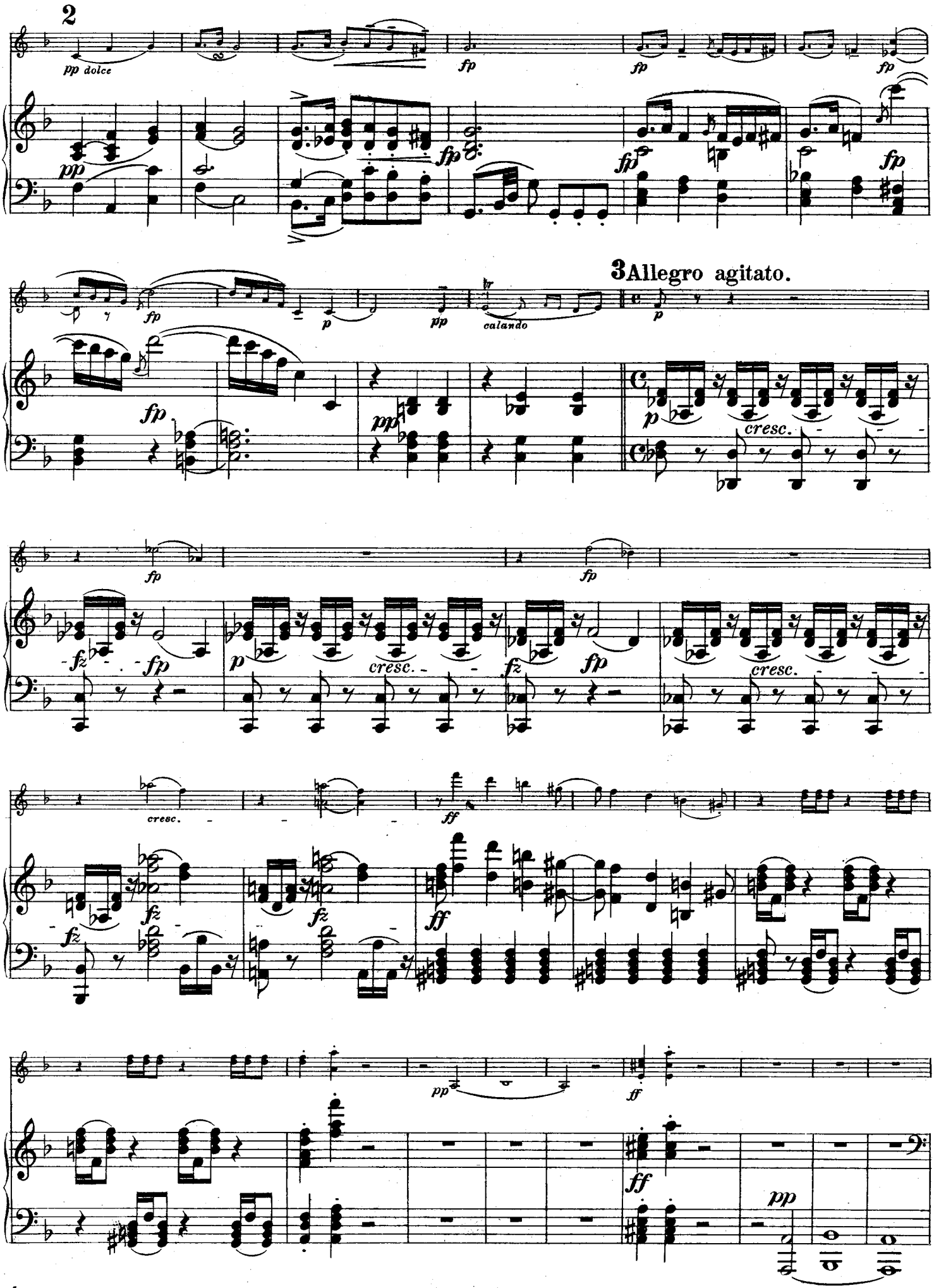
2
pp dolce
fp
fp
fp
pp
fp
fp
fp
3 Allegro agitato.
fp
p
pp
calando
p
cresc.
fp
fp
fz
fp
p
cresc.
fz
fp
cresc.
cresc.
ff
fz
fz
fz
ff
pp
ff
ff
pp

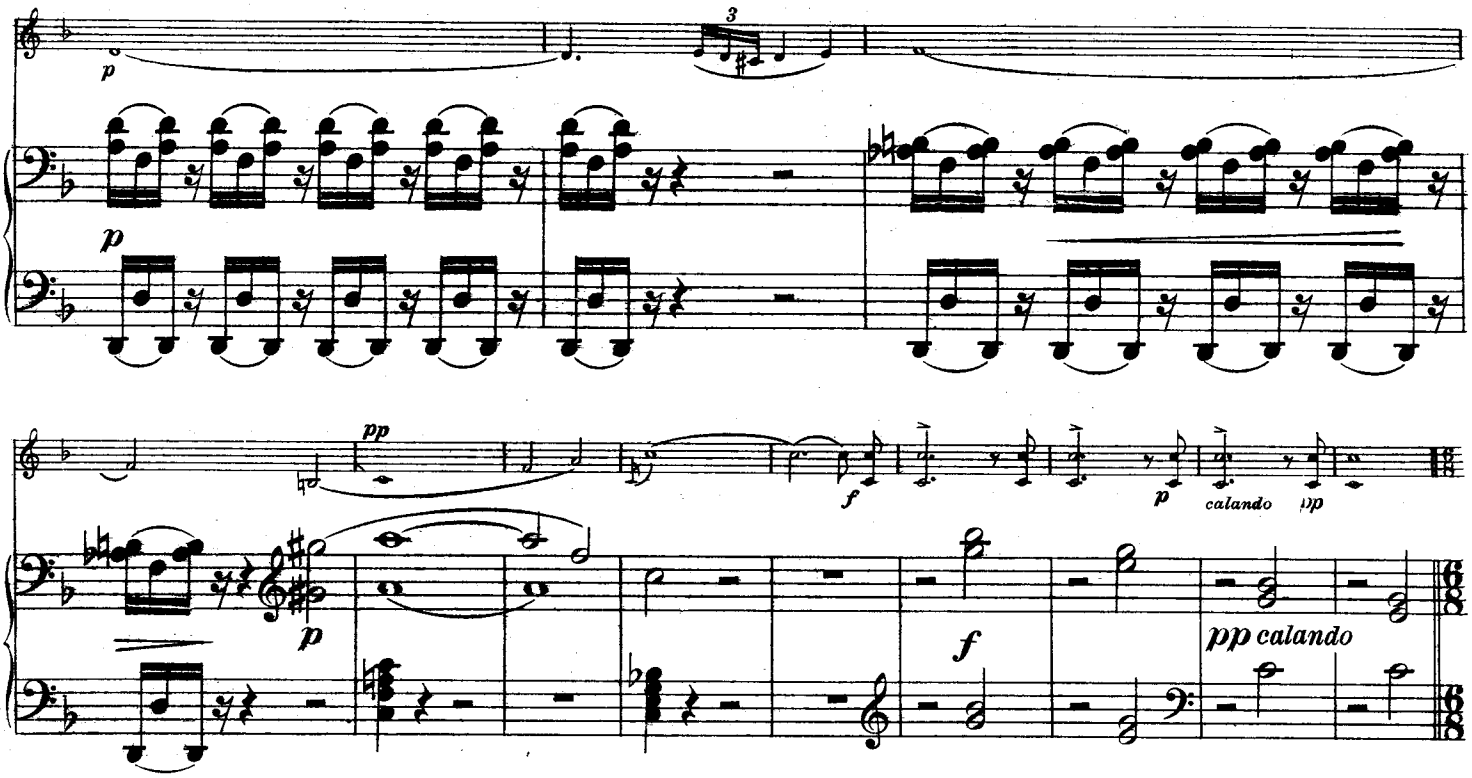

4 Allegro a la chasse.

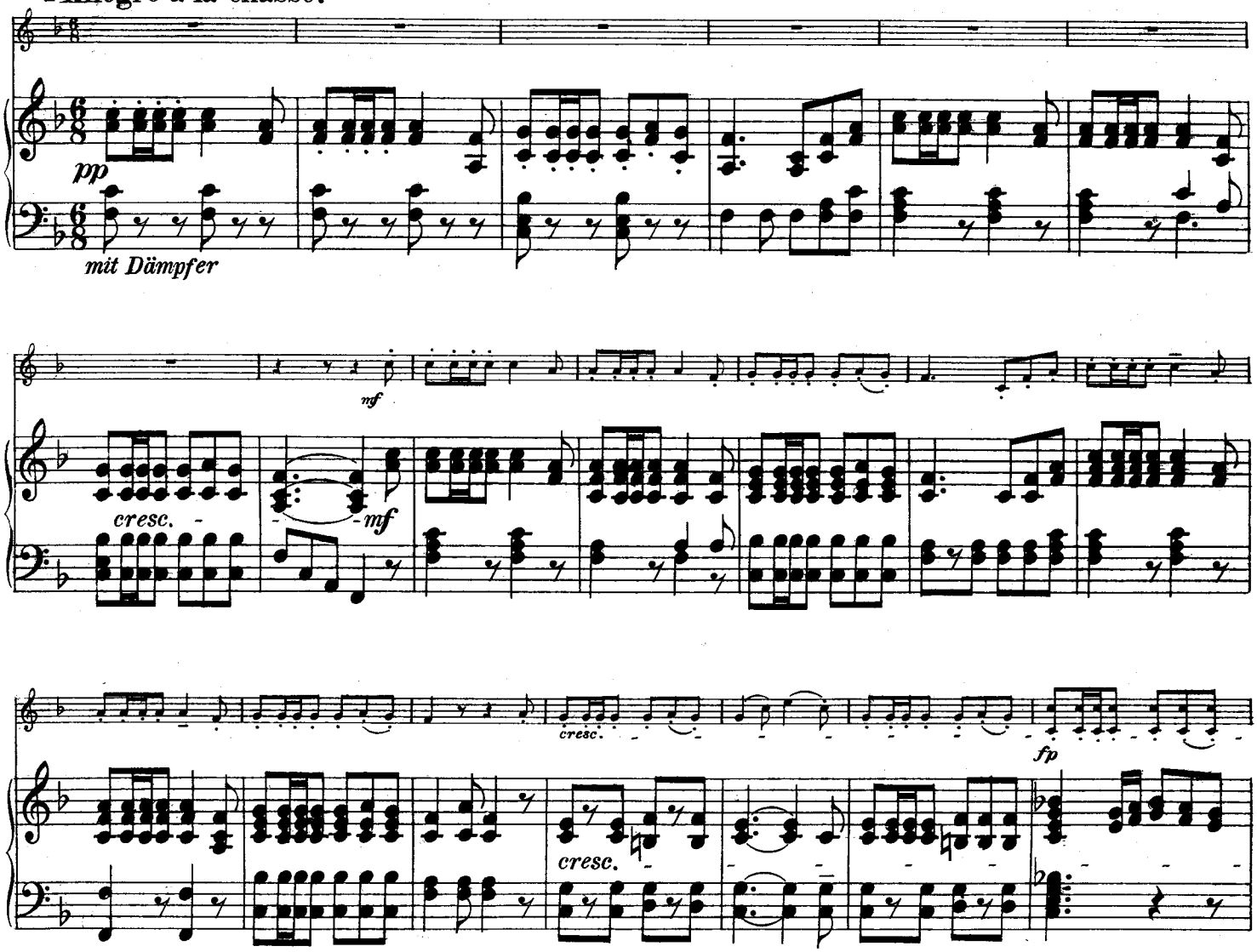

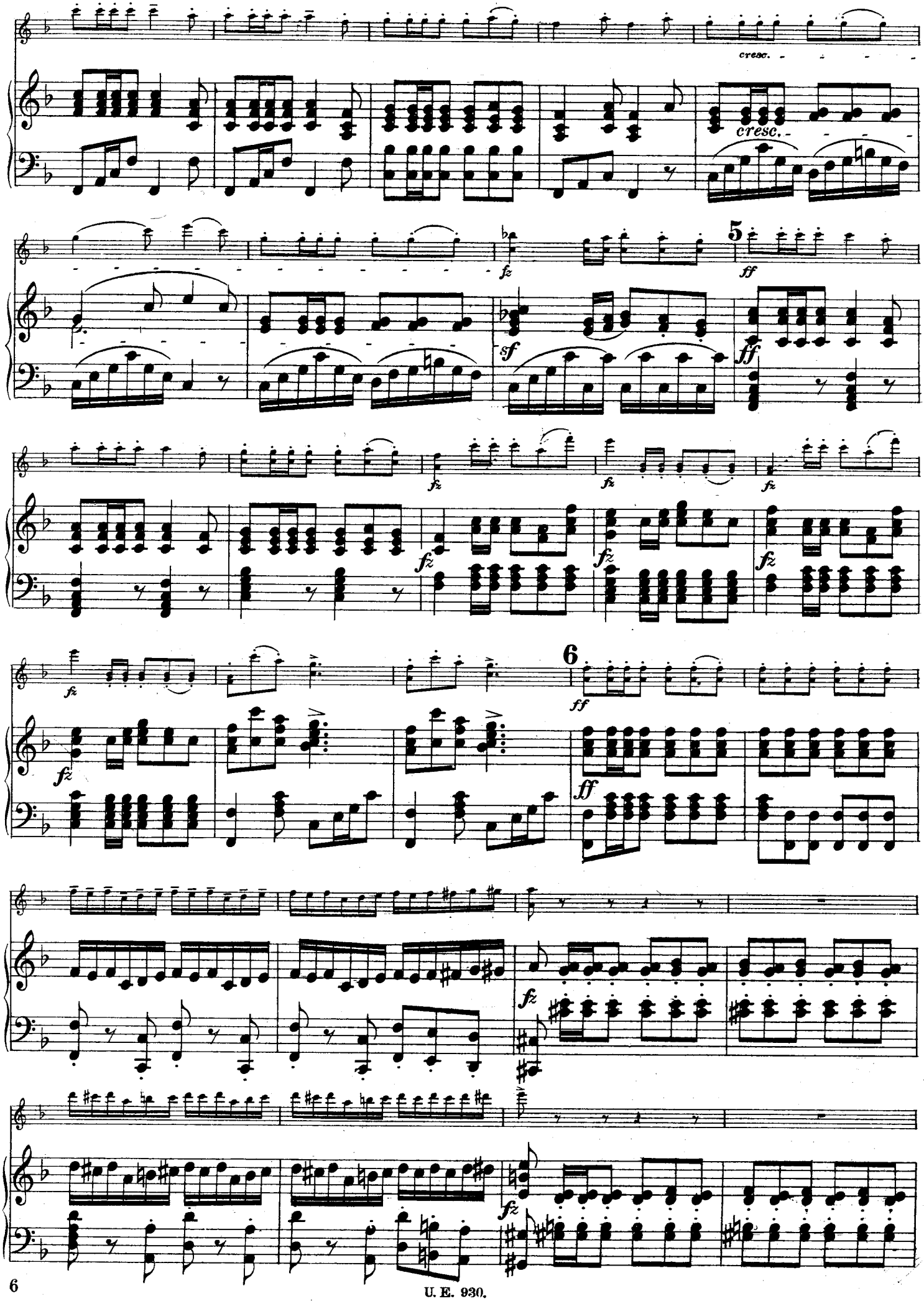
cresc.
cresc.
fz
5
ff
sf
ff
fz
fz
fz
fz
fz
fz
6
ff
fz
ff
fz
fz

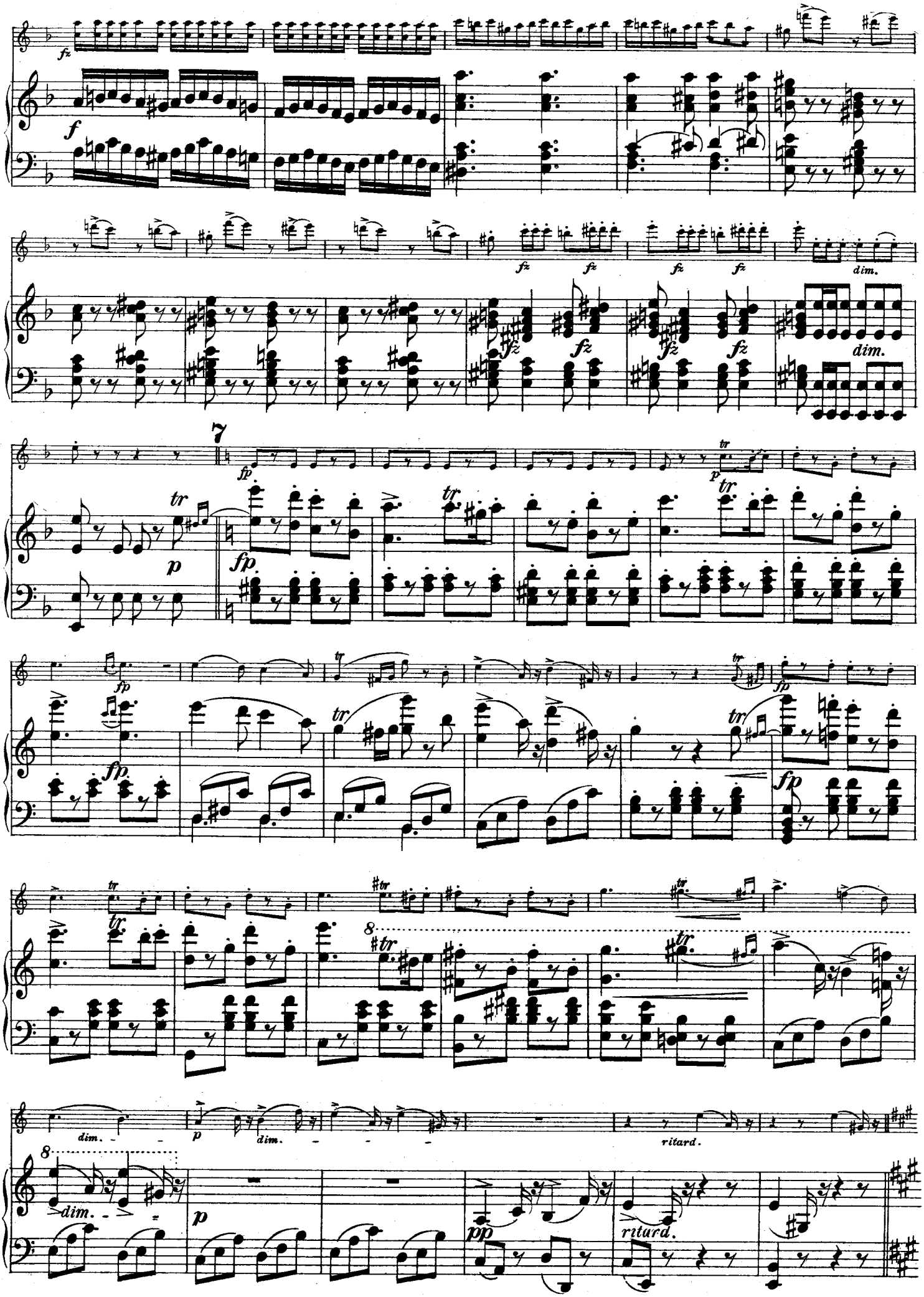
fz
f
fz
dim.
7
fp
p
tr
8
dim.
ritard.
pp

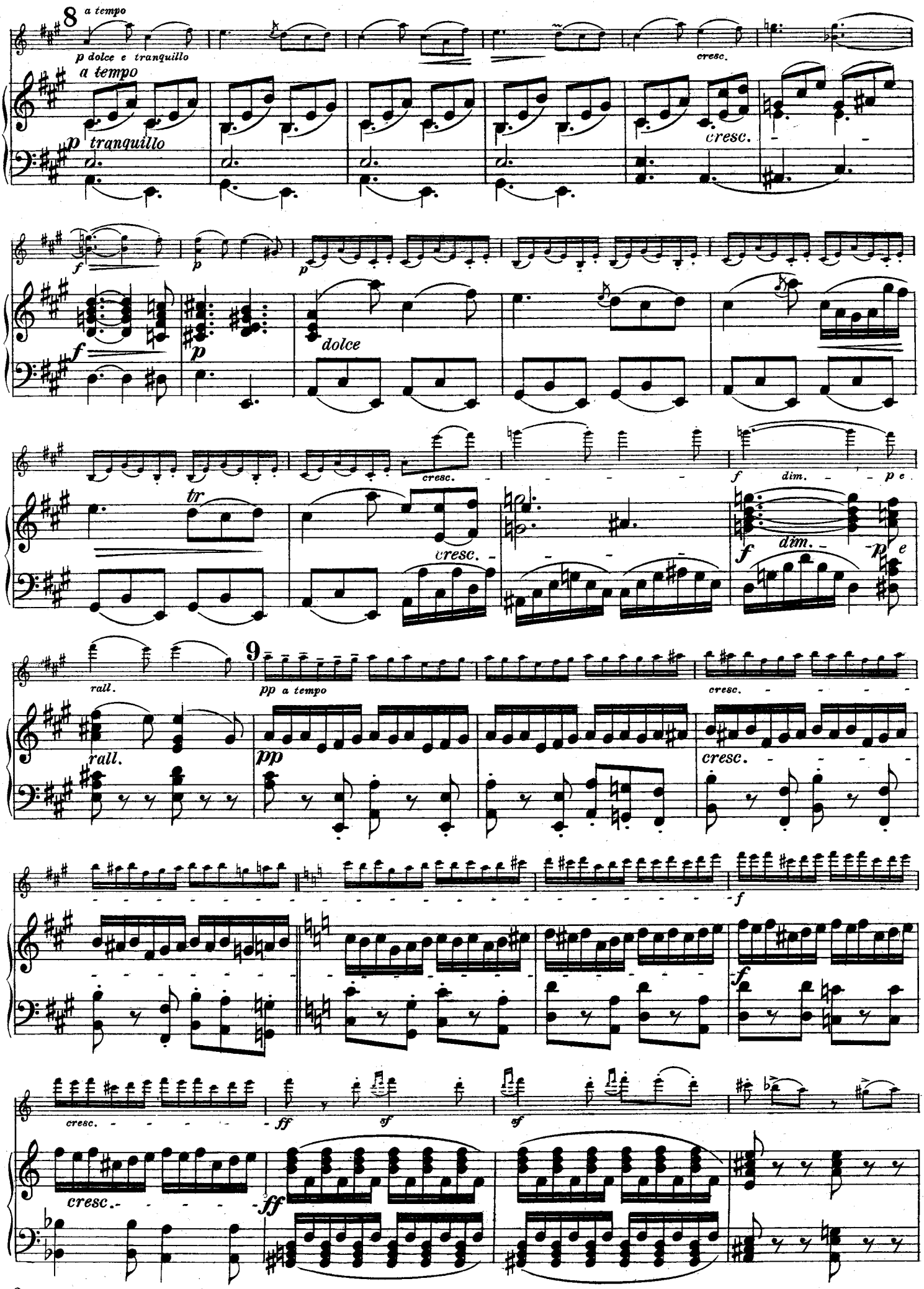
8
a tempo
p dolce e tranquillo
a tempo
p tranquillo
cresc.
cresc.
f
p
p
f
p
dolce
tr
cresc.
cresc.
f
dim.
p e
f
dim.
p e
rall.
rall.
9
pp a tempo
pp
cresc.
cresc.
f
f
cresc.
cresc.
ff
sf
sf
ff

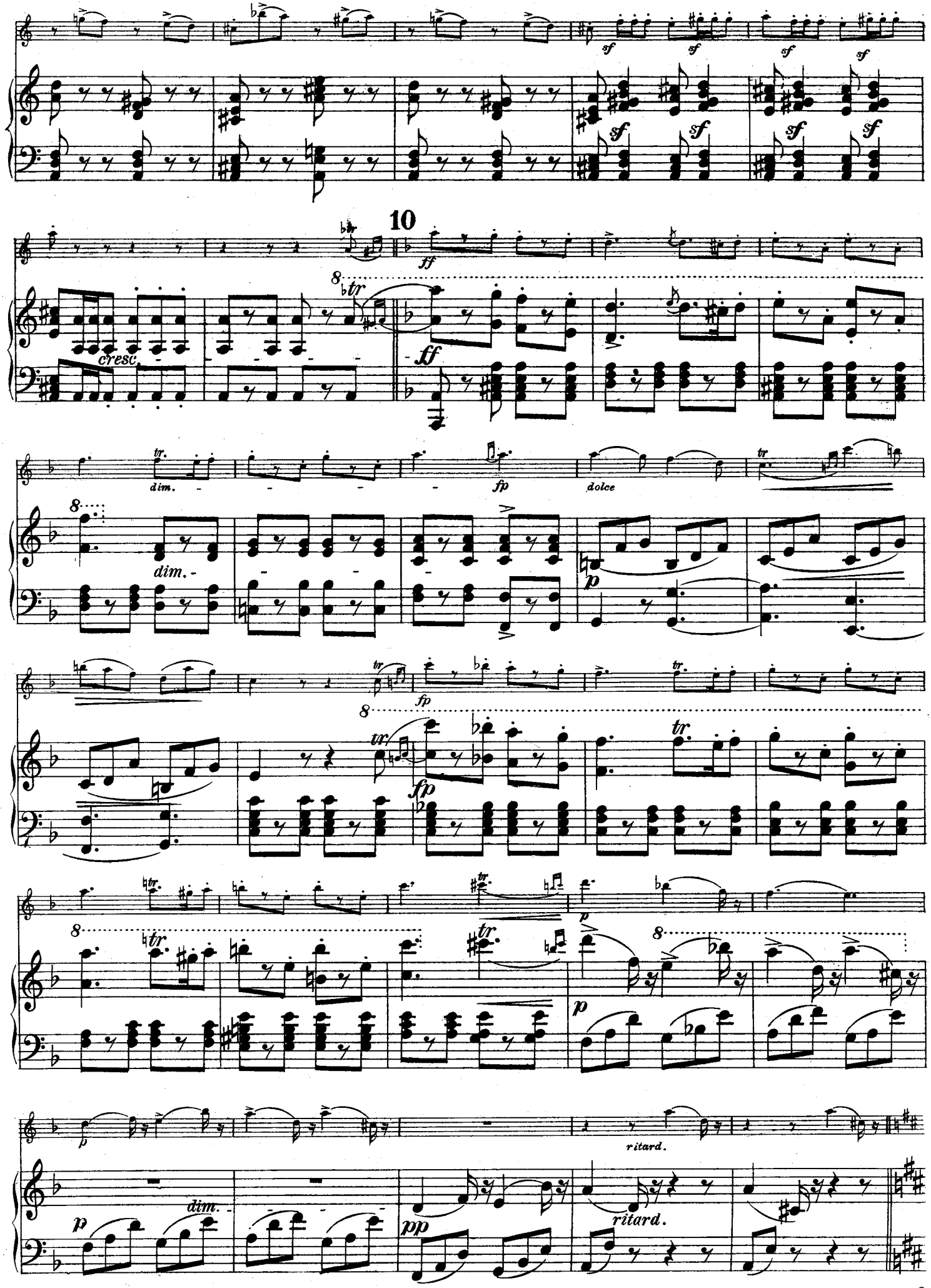
10
cresc.
dim.
dolce
ritard.

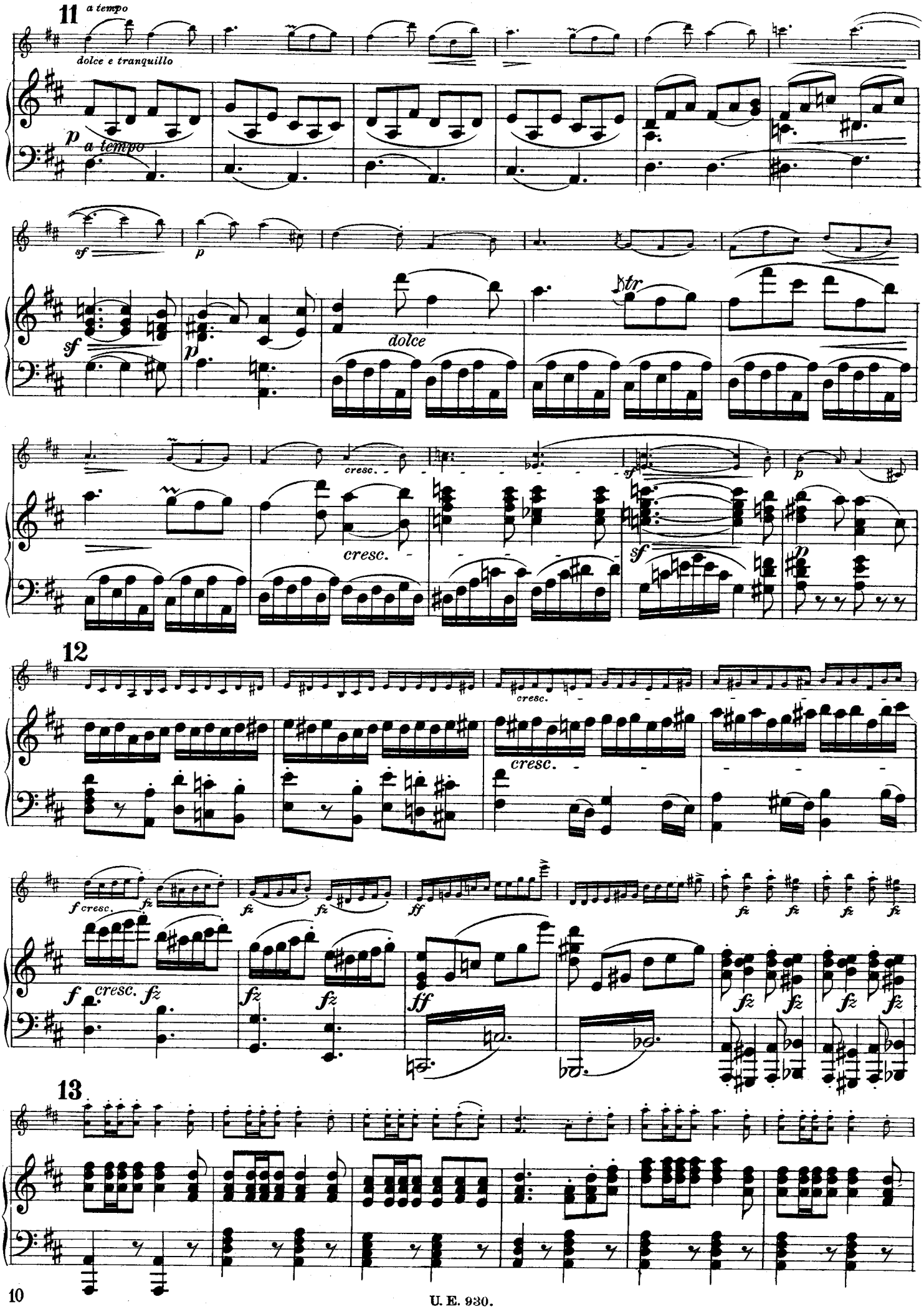
11
a tempo
dolce e tranquillo
p
a tempo
sf
p
sf
p
dolce
tr
cresc.
cresc.
sf
sf
p
12
cresc.
cresc.
f cresc.
fz
fz
fz
ff
fz
fz
fz
fz
fz
fz
fz
fz
13

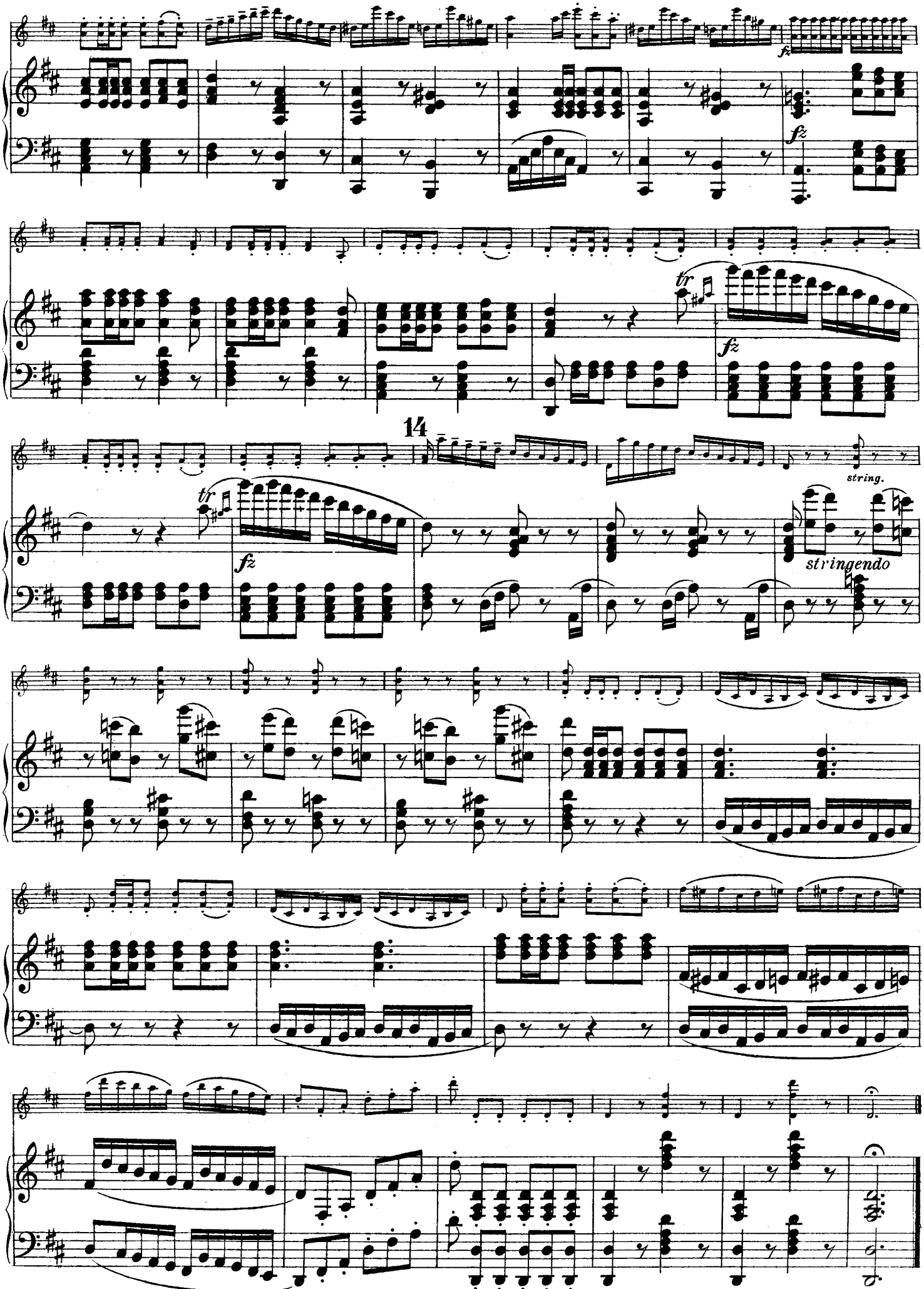
fz
fz
tr
fz
14
string.
tr
fz
stringendo

Das Nachtlager in Granada.

Ouverture.

VIOLINO.

Conradin Kreutzer.
(1780 - 1849.)

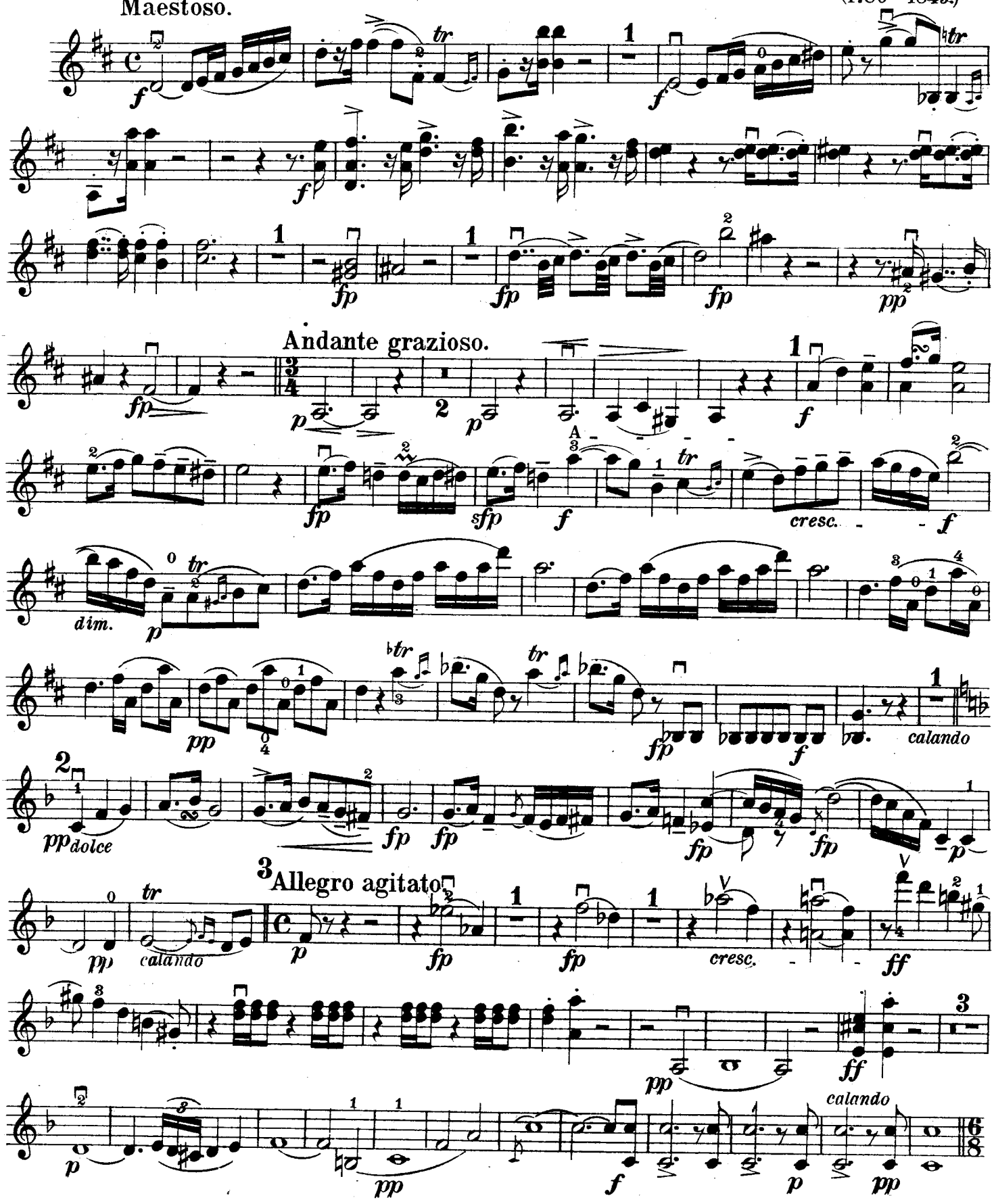

4
Allegro a la chasse.

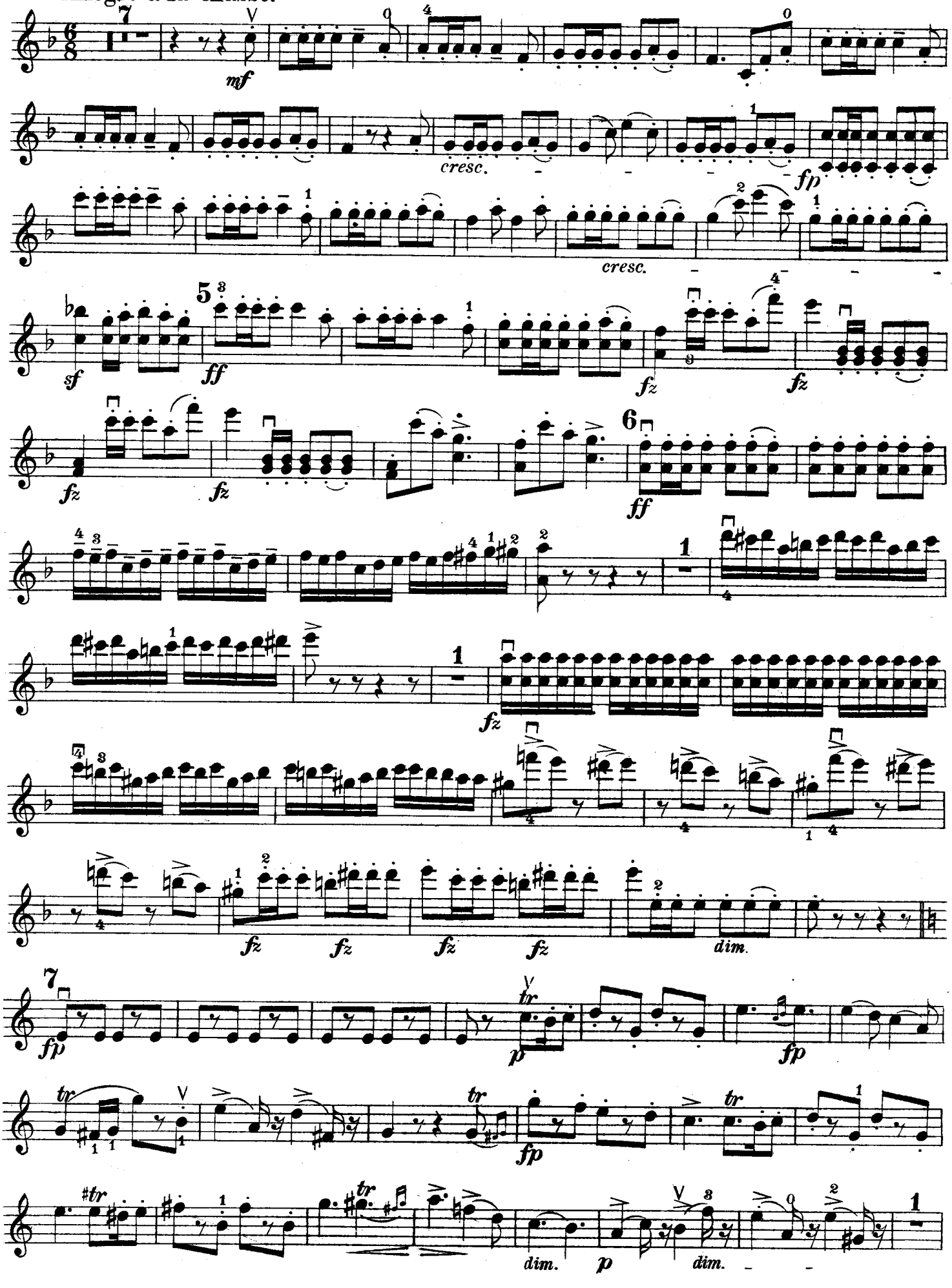

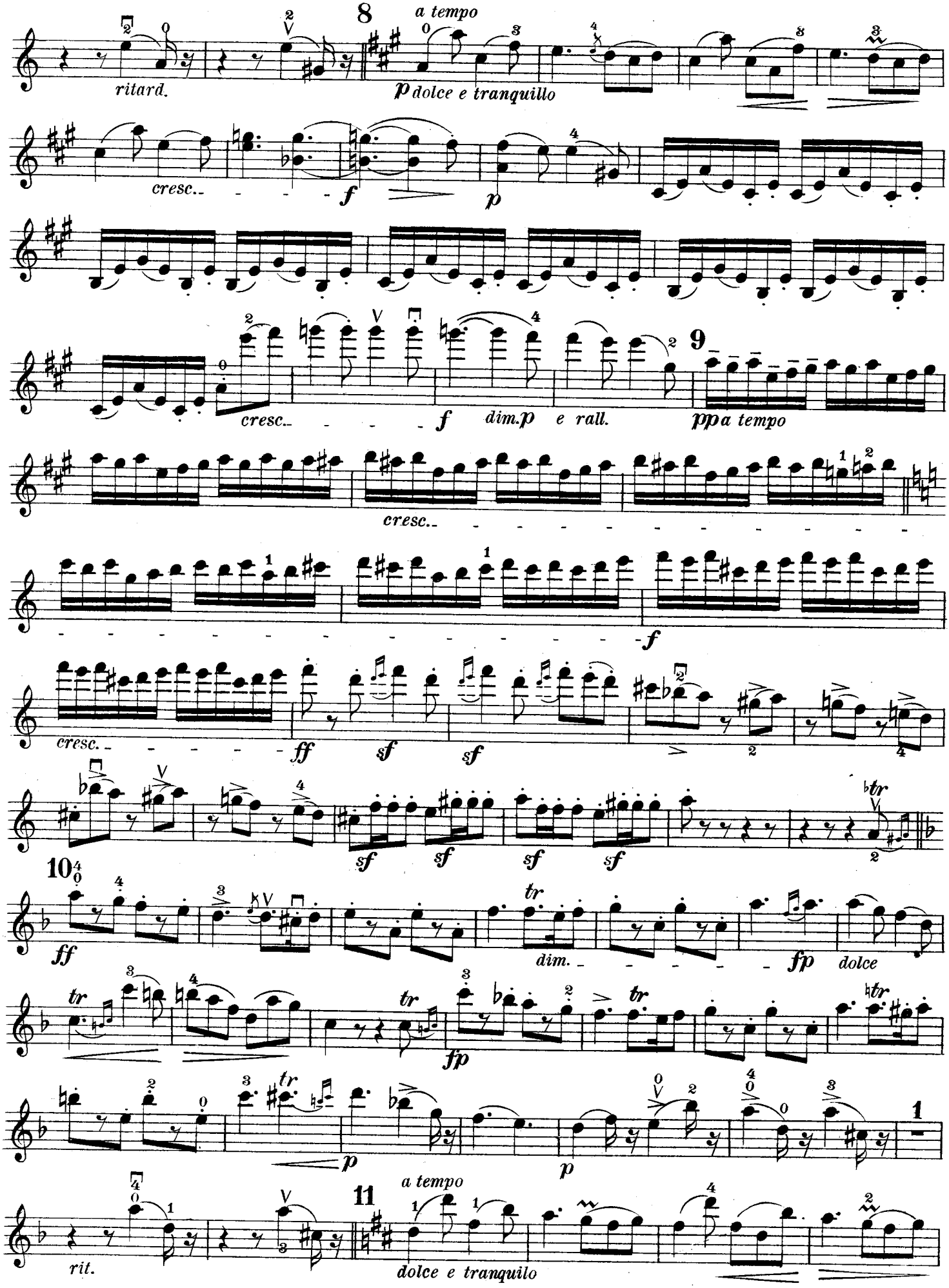
8
a tempo
ritard.
p dolce e tranquillo
cresc.
f
p
cresc.
f
dim. p
e rall.
9
pp a tempo
cresc.
f
cresc.
ff
sf
sf
sf
sf
sf
sf
10
ff
dim.
fp
dolce
fp
p
p
1
a tempo
11
rit.
dolce e tranquilo

VIOLINO.

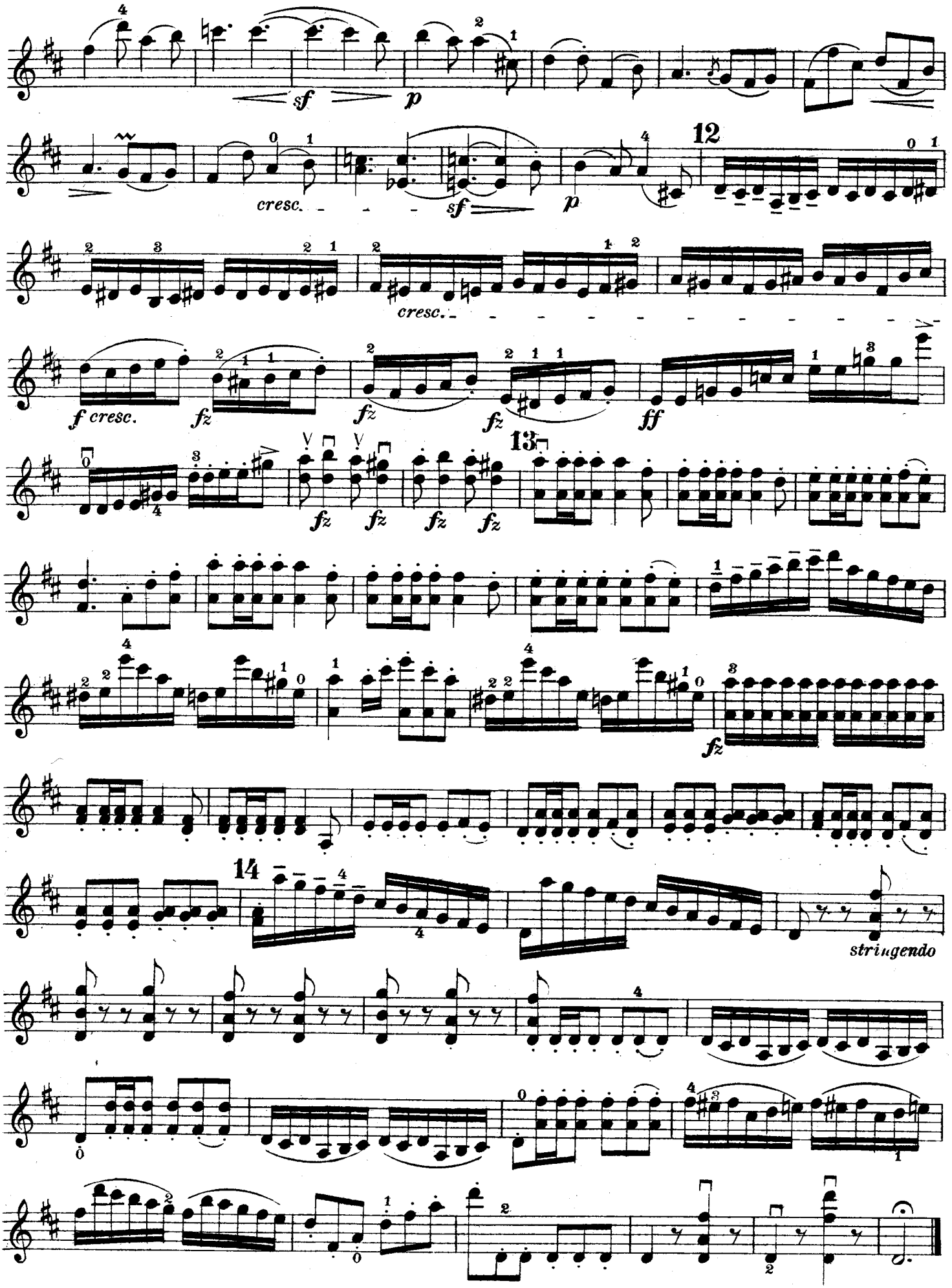
sf
p
12
cresc.
sf
p
cresc.
f cresc.
fz
fz
fz
ff
13
fz
fz
fz
fz
fz
14
stringendo