

Sinfonía No 33

en Si Bemol Mayor
K.319

Wolfgang Amadeus Mozart

Transcrip. Gory

info@gory.jazztel.es

Violin II

Allegro assai

I. *f* *p* *f* *p*

1

f *p*

2

f *p* *f* *p* *f* *p* *f* *p*

3

f *p* *f* *p* *f* *p* *f* *p* *f* *p* *f*

4

4

p

5

5

6

6

f

7

tr

7

7

p

8

9

10

11

12

13

14

15

16

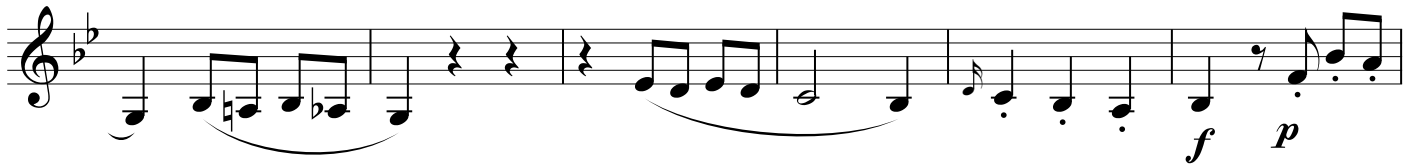

17

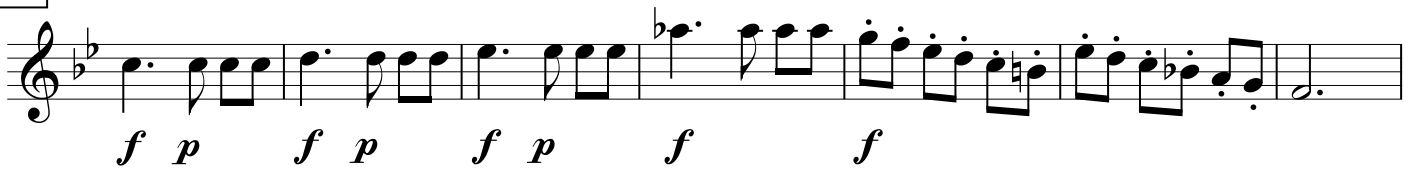

18

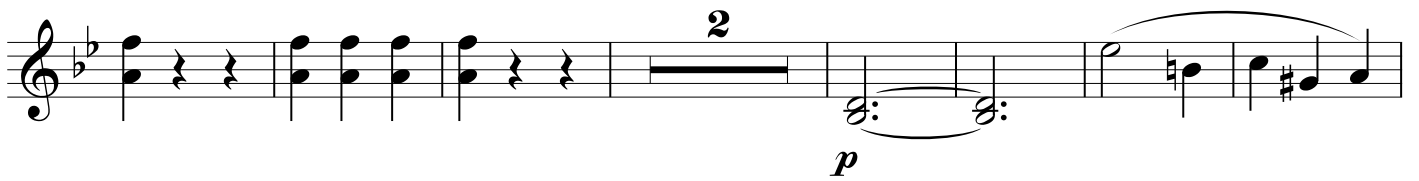
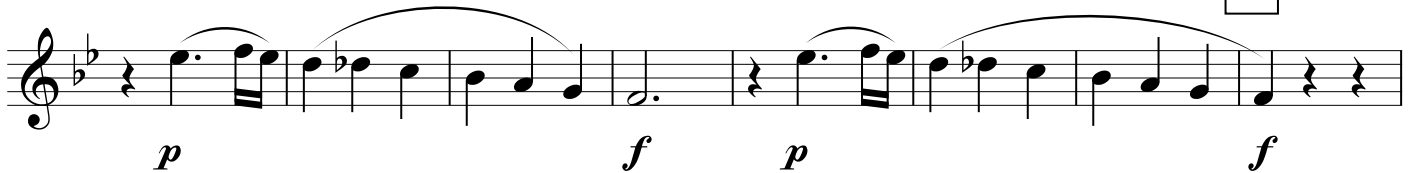

19

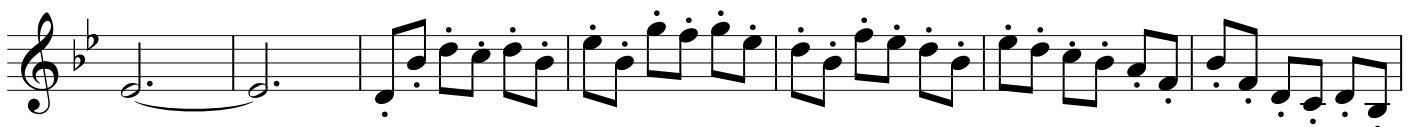

20

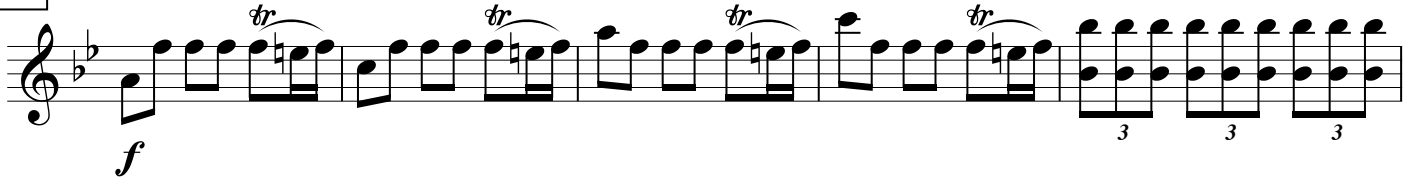

21

22

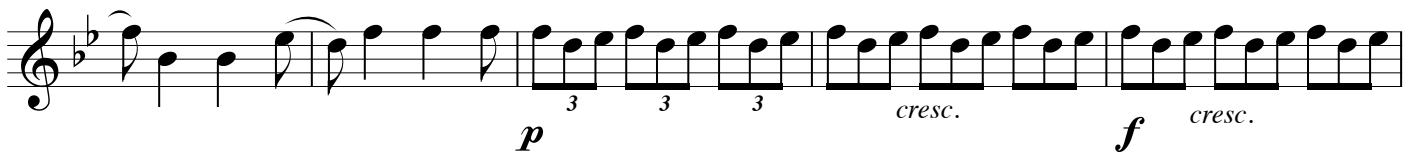

23

24

Andante moderato

1

2

3

4

4

5

6

7

Minnuetto

1

2 Trio

f *sempre p*

3

Menuetto D.C.

Finale
Allegro assai

IV. *f p* *f p*

1

f p *f p*

2

f

3

p *f*

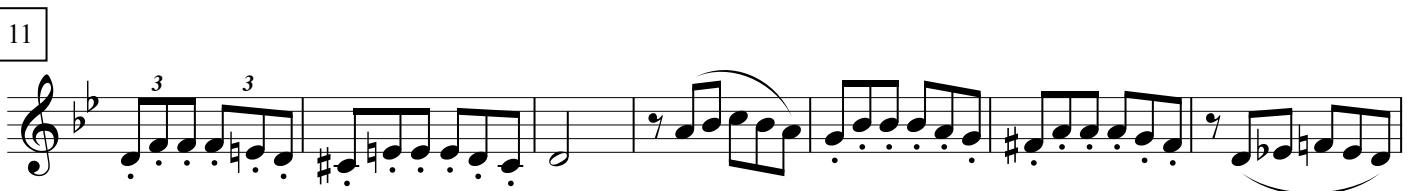
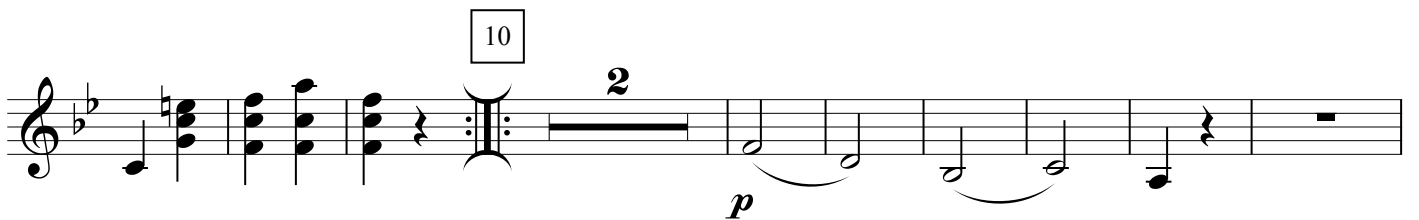
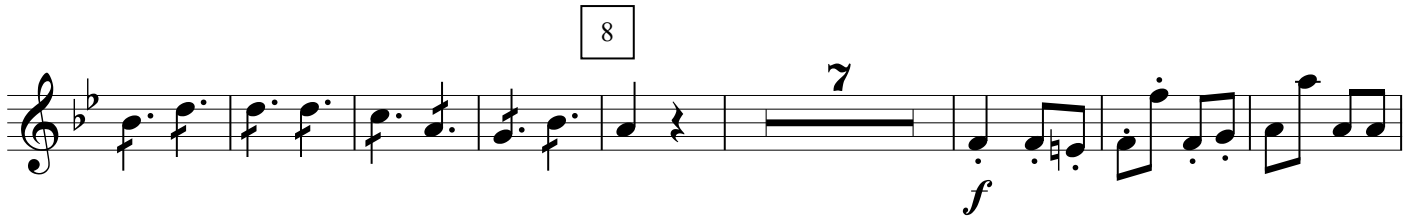

12

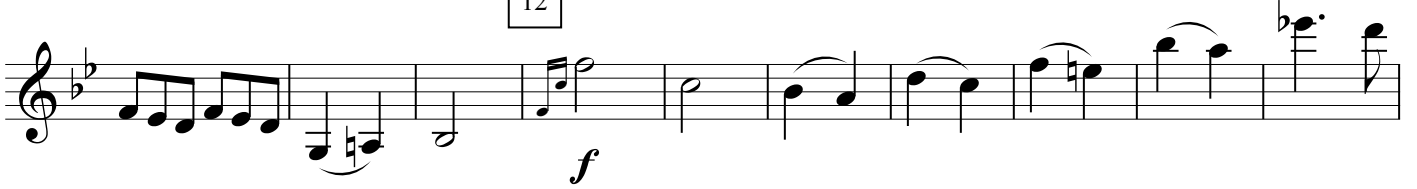

13

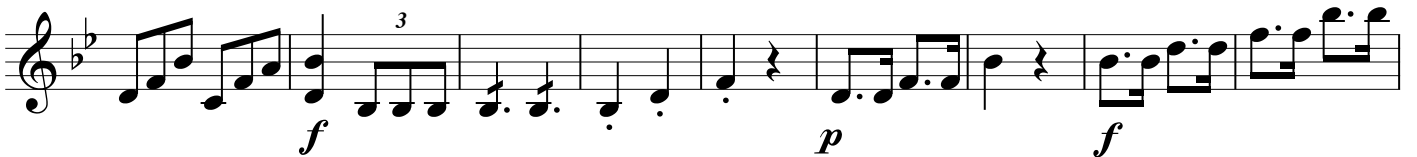
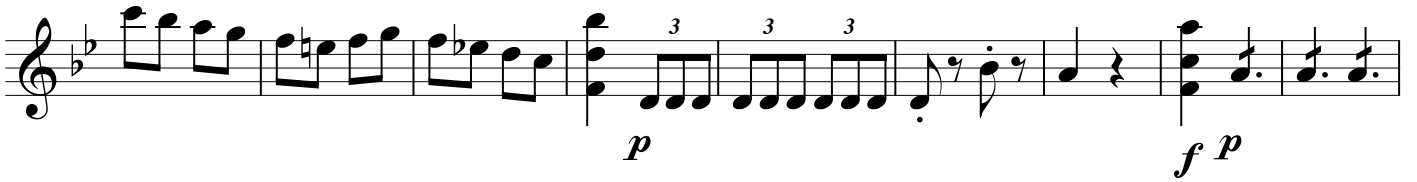

14

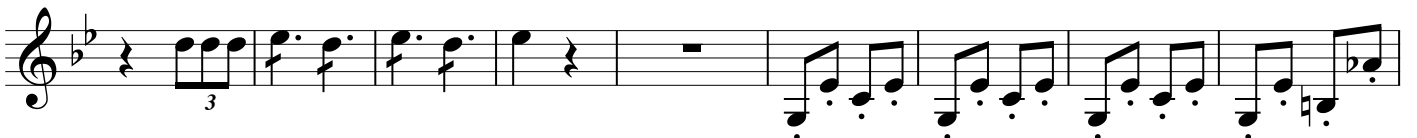
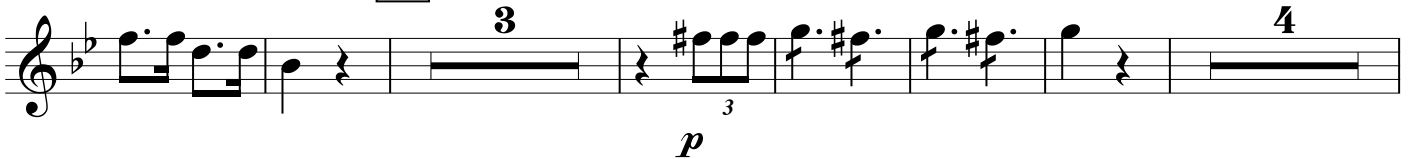

15

16

3 3 *p*

3 3

3 3

17

3

3

18

3 *f*

3

19

3

20

7 *f*

