

I FIORI ROSSINIANI

FANTASIA.

C. CIARDI, Op. 47.

FLAUTO.

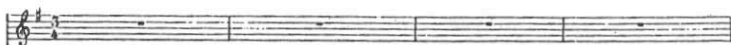

PIANO.

Allegretto.

Andante.

- System 2:** Continues the accompaniment with some melodic lines in the treble.
- System 4:** Shows the continuation of these melodic lines.
- System 5:** Concludes with a long, sweeping melodic line in the treble that ends with a *rall.* marking, and the piano accompaniment in the bass.

Allegro.

Tutti.

coll.

con calma

Moderato.

System 1: The vocal line begins with the instruction *incalzando*. The piano accompaniment is marked *incalzando*.

System 2: The vocal line continues with *incalzando, più*. The piano accompaniment is marked *incalzando, più*.

System 3: The vocal line includes the instruction *presto*, followed by *rit.* and *Moderato*. The piano accompaniment is marked *presto*, followed by *rit.* and *Moderato*. The system concludes with the instruction *a piacere*.

System 4: This system shows the continuation of the piano accompaniment from the previous system, featuring complex chordal textures and melodic lines.

ben marcato il canto.

Allegro con brio.

Presto assai.

