

Mass in F

I - Kyrie

Daniel Léo Simpson
October 11, 2000
San Carlos, California
USA

Andante $\text{♩}=84$

rit.

1 *mp*

5 a tempo

5 *p* **11** *mp* *cresc.* *mf*

21

21 *mf* **9** rit. **2**

36 a tempo

36 *mp* rit. a tempo *p* *mp* **2**

45

45 **7** *mf* *mp* *f*

56

56 *mp* *f* **2** rit. **2**

64 meno mosso $\text{♩}=72$

rit. a tempo $\text{♩}=84$

64 **7** **4** *f* **4**

82

88

92

101

105

112 a tempo ♩=84

126

135

139

144 . meno mosso ♩=70

1st Bassoon

II
Gloria

Allegro ♩=126

12

17

23 **A**

5

34

39 **B**

8

51

2

57

63 **C** *mf* *cresc.*

71 **D** *f*

78 *f*

88

94

99 **E**

115 *mf*

121

127 **F**

135 **G**

143

164

171 **I**

198

204

208 **J**

216

230 **K**

240

245 *mf* *mf* *mf* 2

252

260 **M** *f* *f* *cresc.* 3

269 *mf* *f*

276 **N**

284

292

300

308 *ff*

III Credo

Daniel Léo Simpson
San Carlos, California
March 2002

Andante ♩=80

perdendo

7

A

14

11

2

B

32

poco rit.

38

a tempo ♩=80

rit.

58

a tempo ♩=80

66

f

mf

mf

72

C

77

rit.

174

4

mf

182

mp *p*

189 **I**

mf *mp*

195

mp

199

cresc.

204 **J**

f

210

mp

215

mp

1st Bassoon

221

227

233

239

245

Meno mosso ♩=70

259

Più mosso ♩=75 K

269

274

279

rall. rit. Andante ♩=44

ff

1st Bassoon

IV Sanctus

Allegro ♩=140

f *f*

12

19 **A** **B**

10 2 2

mp *mp* *mf*

39 **To Coda**

cresc. *f*

49 **C** Moderato ♩=112

6 4 3 3

mp

68

75 **D**

Con moto ♩=64
Benedictus

56 28

159 **E**

170

181

F

190

199 **G**

H

249 **I**

J

270

279

rit.

D.C. al Coda

287 $\text{\textcircled{C}}$ Coda

f *mf*

295

f *f* *ff* rit. - - - -

1st Bassoon

V Agnus Dei

Daniel Léo Simpson
San Carlos, California
November 2002

Lentamente ♩=50

9 2

poco cresc. *mp* 3 rit. 3

16 **A** **Tempo I** ♩=60

4 *mp* *mf*

26

36 *cresc.* *f*

47

57 **B**

3 3 3 3 3

62 rit. 3 3 *p*

69 **C** **a tempo** ♩=60 20

89 *mf* *mp*

98 *mf* *f*

107 *cresc.*

114 **D** poco rit. . **E** a tempo ♩=60 *p* *mp*

136 **F** *mp*

146 *cresc.* *mf*

156 *mf* *mf*

167 *mp* *cresc.*

177 **G** *ff* > *mf* > *mp* *mf* *cresc.*

188

199

208

219

H

228

238

248

molto rit.

256

rit.

Mass in F

I - Kyrie

Daniel Léo Simpson
October 11, 2000
San Carlos, California
USA

Andante $\text{♩} = 84$

rit.

1 *mp*

5 a tempo

5 *p* **11** *mp* *cresc.* *mf*

21

21 *mf* **9** rit. **2**

36 a tempo

36 *mp* rit. a tempo *p* **2** *mp*

45

45 **7** *mf* *mp* *f*

56

56 *mp* *f* **2** rit. **2**

64 meno mosso $\text{♩} = 72$

rit. a tempo $\text{♩} = 84$

64 **7** **4** *f* **4**

82

88

92

101

105

112 a tempo ♩=84

126

135

139

144 . meno mosso ♩=70

2nd Bassoon

II
Gloria

Allegro ♩=126

12

f

17

23 **A**

13

mp

39 **B**

8

f *mf*

52

2

mf cresc.

61 **C**

f

68 **D**

f

76

80

4

87

93

99 **E**

116

124

131

138

146

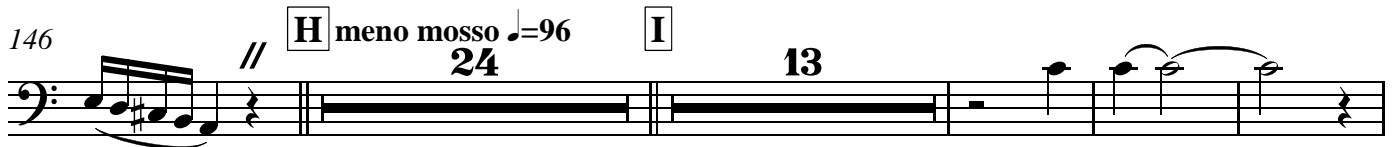

187

206

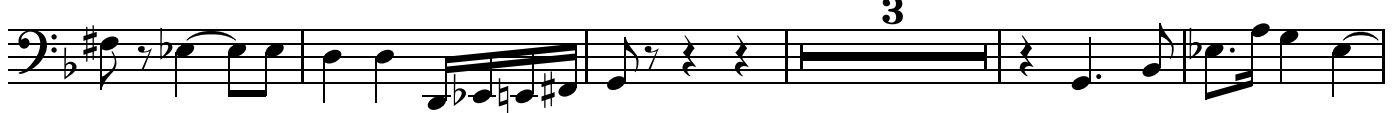

214

2nd Bassoon
poco rit. a tempo $\text{♩} = 126$

230 **K** **6** **2** **L** **5**

mf *mf*

246 **7**

mf *cresc.*

259 **M** **3**

f *f*

267 **2** **3**

f

276 **N**

284

292

301

309 **ff**

III Credo

Daniel Léo Simpson
San Carlos, California
March 2002

Andante ♩=80

ff *perdendo* f

7 rit. . . a tempo ♩=80 **A** 4 rit. . . 2 a tempo ♩=80 11 rit. . . 2

28 **B** a tempo ♩=80 3 poco rit. . . 2 2

mf

38 a tempo ♩=80 19 rit. . . a tempo ♩=80 12

f *mf* *f*

73 **C**

f

78 rit. . . 2

83 poco meno mosso ♩=66 **D** a tempo ♩=80 22 **E** 3 rit. . .

mp *p*

2

2nd Bassoon

111 a tempo ♩=80
4

119

poco rit.. a tempo ♩=80

127 **F**

163 **H**

195

199

204

210

220

237

247

Meno mosso ♩=70
259 - Più mosso ♩=75 K

269

274

279

2nd Bassoon

IV Sanctus

Allegro $\text{♩} = 140$
4

f *f*

12

19 **A** **B**

10 8

mf *cresc.*

44 **To Coda**

f

49 **C** Moderato $\text{♩} = 112$

6 rit. 4 13 rit. 2

75 **D** Con moto $\text{♩} = 64$
Benedictus

56 28

159 **E**

f

170

181 **F**

ff *mp* *cresc.*

190

mf *mp* *cresc.*

199 **G**

mf

227 **H**

I

J

22 12 22 rit. 3 D.C. al Coda

 Coda
287

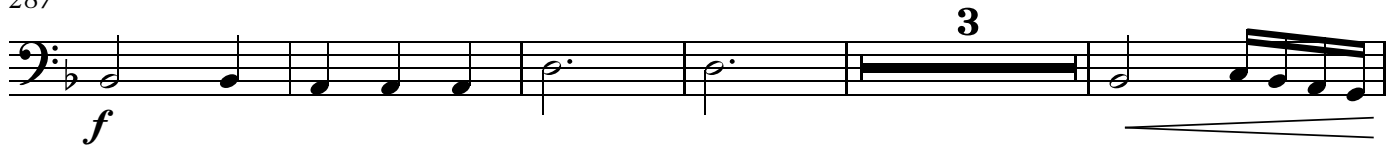

f **3**

295

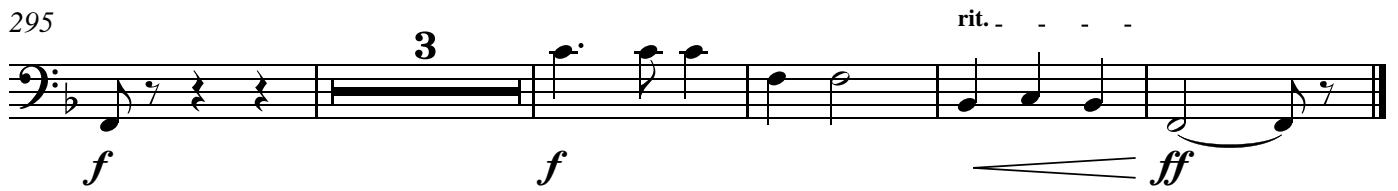

f **3** rit. *ff*

2nd Bassoon

V Agnus Dei

Daniel Léo Simpson
San Carlos, California
November 2002

Lentamente ♩=50 rit. **A** Tempo I ♩=60

13 2 7

mp mf

28 14

f

51 **B**

rit. a tempo ♩=60

64 **C** 30 3

> p *mf*

104 *f* *cresc.*

112 **D** poco rit. 3

118 **E** a tempo ♩=60 **F** 25

18 *mf*

162 2 2

169

177 **G**

193

203

212

222 **H**

230

240

248

258
