

18
 Paris 21 agosto 76
 Mp 22
 2936

OPÉRAS CÉLÈBRES

COMPLETS

POUR

CLARINETTE

PAR

H. KLOSÉ

PREMIERE SÉRIE

N° 1. LE BARBIER DE SÉVILLE	ROSSINI.
N° 2. LA GAZZA LADRA	ROSSINI.
N° 3. MOÏSE	ROSSINI.
N° 4. NORMA	BELLINI.
N° 5. I PURITANI	BELLINI.
N° 6. SONNAMBULA	BELLINI.

DEUXIÈME SÉRIE

N° 7. ANNA BOLENA	DONIZETTI.
N° 8. FREYSCHUTZ	WEBER.
N° 9. LES NOCES DE FIGARO	MOZART.
N° 10. PARISINA	DONIZETTI.
N° 11. STRANIERA	BELLINI.
N° 12. LE PIRATE	BELLINI.

TROISIÈME SÉRIE

N° 13. LA FLÛTE ENCHANTÉE	MOZART.
N° 14. OBERON	WEBER.
N° 15. JEAN DE PARIS	BOIELDIEU.
N° 16. SÉMIRAMIS	ROSSINI.
N° 17. L'ÉLISIRE D'AMORE	DONIZETTI.
N° 18. DON JUAN	MOZART.

QUATRIÈME SÉRIE

N° 19. LE CROISÉ EN ÉGYPTÉ	MEYERBEER.
N° 20. MINA	A. THOMAS.
N° 21. LE CALIFE DE BAGDAD	BOIELDIEU.
N° 22. ROMÉO ET JULIETTE	BELLINI.
N° 23. OTELLO	ROSSINI.
N° 24. RICHARD CŒUR DE LION	GRÉTRY.

(Sera continué)

Chaque numéro, 1 fr. net

Ces Opéras existent pour Flûte par RÉMUSAT et GARIBOLDI
 " " Violon par E. DÉPAS.
 " " Cornet à pistons (ou Saxhorn) par P. CLODOMIR.
 " " Clarinette par H. KLOSÉ.

Paris, Alphonse LEDUC, Éditeur, 3, rue de Grammont.

Propriété pour tous pays

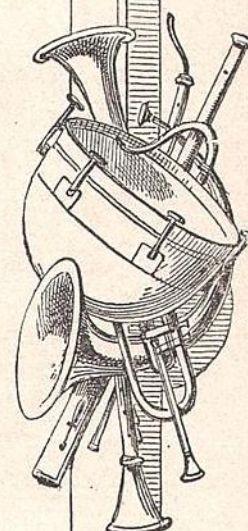
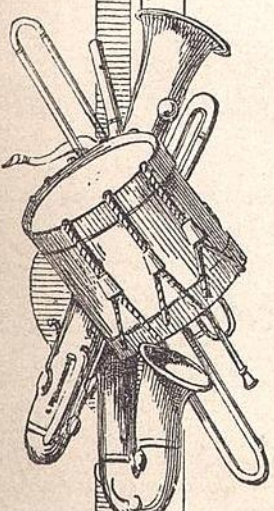

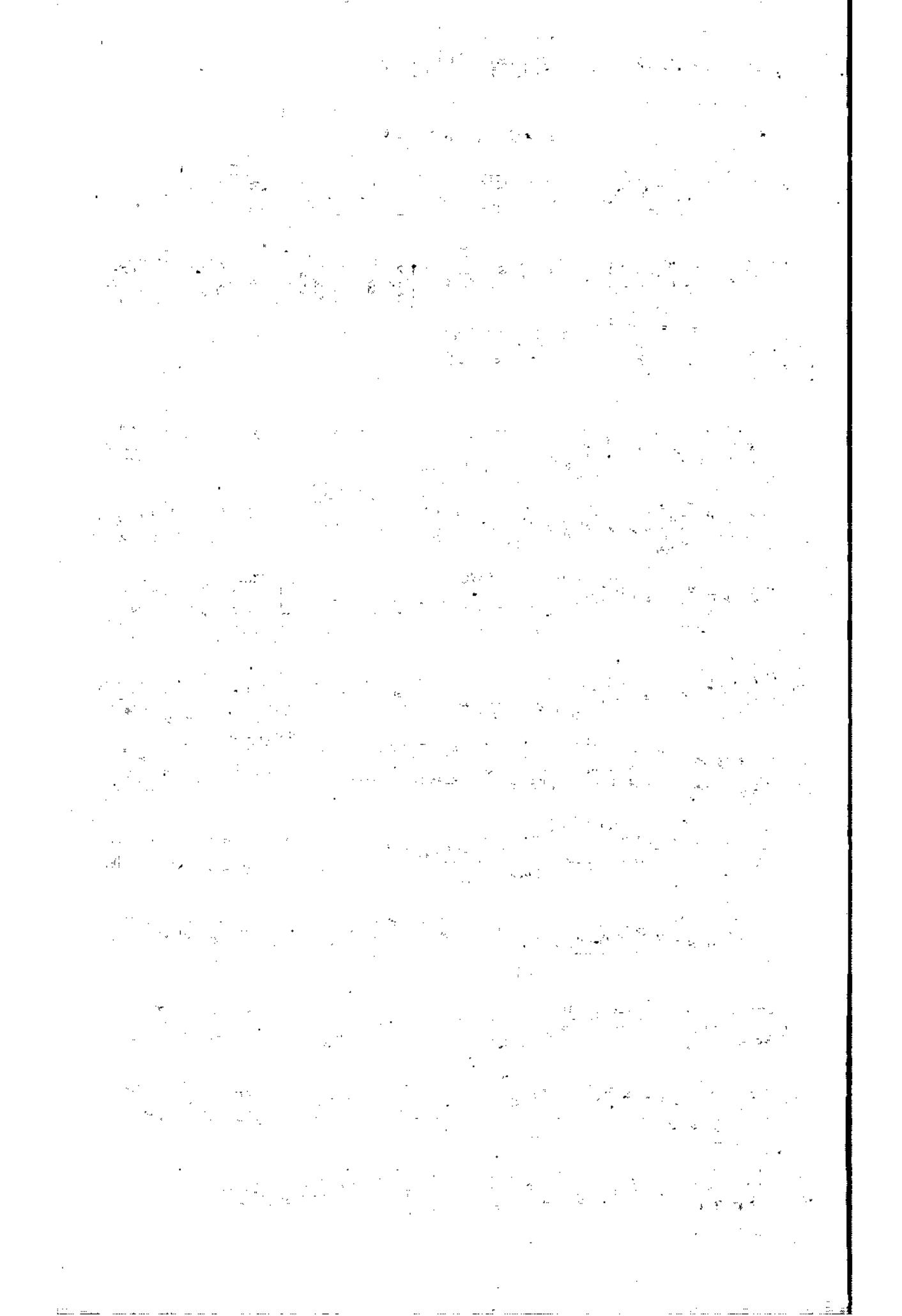

DON JUAN

Opéra de MOZART.

Pour CLARINETTE Seule

PAR H. KLOSÉ

All^o mod^o

1

2

All^o

Andte con moto .

rall.

f

p

f

Fin

All^o

4

p

f

f

f

f

f

f

f

f

f

f

Fin

All^o

5

6

All^o

Andte

8

Fine

9

Andte

And^{te} grazioso.

11

And^{te} 9

12 *p*

Fiu

Tempo di Minuetto.

13 *p*

Adagio.

f

p

Fiu

All^o

14

All^o

15

And^{te}

16

Mod^{to}

20

All^o

21

22

All^o

23 *All^o*

24 *All^o*

Mod^{to}

25

26

Larghetto

LIBRAIRIE MUSICALE, ALPHONSE LEDUC, 3, rue de Grammont

ENSEIGNEMENT MUSICAL

SOLFÈGES

CHANAT FRÈRES. Solfège (ou Manuel musical), contenant 20 chants religieux et autres, à 1, 2 et 3 voix, In-16 (3 ^e édit.)	Net.	1 50
LEDUC (Alph.). Solfège progressif. In-8 ^e	Net.	1 25
MÜLLER (L.). Solfège pratique et théorique à l'usage des Collèges, Pensionnats, Séminaires, etc., contenant 65 chants à 1 et à 2 voix. In-16 (6 ^e édit.)	Net.	1 25
PITARCH (A.). Petit Solfège des enfants In-8 ^e	Net.	1
RODOLPHE. Solfège complet dont les leçons trop hautes ont été baissées, In-16 (Nouvelle édition).	Net.	2

Cartonnage — 25 cent. en plus.

RICHERT (F.). Cours complet de Musique vocale, théorique et pratique, contenant un Abrégé de la théorie du Plain-chant, et des approbations de GOUNOD et de ROSSINI, In-8^e (Nouvelle édition), Net. 5

TRAITÉ D'HARMONIE de CATEL. In-16. — Nouvelle édition bien complète et conforme à l'édition du Conservatoire. Net. 2
 — Le même, cartonné, 25 cent. en plus.

P. CLODOMIR. Traité théorique et pratique à l'usage des musiques de Fanfares et d'Harmonies et pour les personnes qui désirent devenir Chef. — Cet ouvrage indispensable traite de chaque instrument, de son étendue, de son emploi, ainsi que de l'organisation et de la conduite de toutes les Musiques. Net. 4

SOULLIER, Dictionnaire de Musique. In-16. Net. 2 50

MUSIQUE RELIGIEUSE

BATTMANN (J.-L.). Le Trésor des Organistes, contenant 200 morceaux divers pour orgue harmonium, en 2 volumes In-8^e :
 1^{er} volume, Op. 240 Net. 8
 2^e volume, Op. 179 Net. 8
 CALONNE (DE). Le Buffet d'orgue, 100 morceaux pour orgue-harmon. In-16 Net. 3
 Cartonnage 25 cent. en plus.
 VALENTI (A.). Le Service de l'Eglise, contenant 72 morceaux pour orgue (formant 7 messes complètes), plus 35 versets, antennes, offertoires, sorties, etc., In-8^e. Net. 5

BATTMANN (J.-L.). Op. 193. Première messe (en fa) à 2 voix égales Net. 3
 — Op. 282. Deuxième messe (en ut) à 2 voix égales Net. 3
 VALENTI (A.). Petite messe à 2 voix égales. Net. 3
 — Messe Pastorale pour Noël et l'Épiphanie, 3 voix (soprano, ténor et baryton). Net. 3
 Ces messes sont avec accompagnement d'orgue.

Chaque voix 0,30 centimes net.

MÜLLER (L.) Les Solennités religieuses. Recueil des chants sacrés, avec orgue, pour les Saints, Vêpres et Messes de toute l'année, à l'usage des Paroisses et des Maisons religieuses. In-16. Net. 3
 Cartonnage 25 cent. en plus.