

TROMBONE

QUINTET N° 2

Victor Ewald
Op. 6.

Allegro Risoluto.

mf

mf

f

mf

mf

mf cant.

mf cant.

pp

V.S.

19

p

pp

rall poco a poco

p *pp* *dim.*

20 *a tempo*

f *f* *f* *f*

pp *poco accel e cresc poco a poco* *(cresc)*

pp *(cresc)*

21 *Piu mosso*

f *p* *cresc*

f *#*

22

*mf* *p* *v.s.*

p cant.

23

f

mf marcato

cresc

ff marc.

f

dim.

II

Thema con Variationi.

Thema: Andante

p

p

p

p

VAR. I. Andante

VAR II Polo piu mosso

Vari IV. Allegro Vivace

cresc. *mp dolce* *accel.* *sf*

f *a tempo* *5*

VAR V. Andantino

(1) (2) (3)

pp

mf

pp

(1) (2) (3)

mf

(4)

VAR VI Allegro

mf cresc f >

mf

mfz sim

mf

2

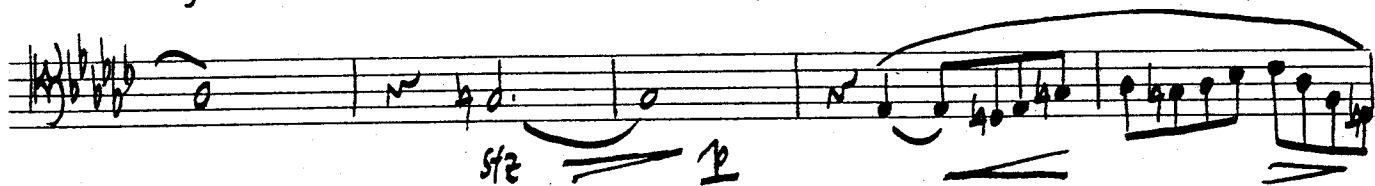
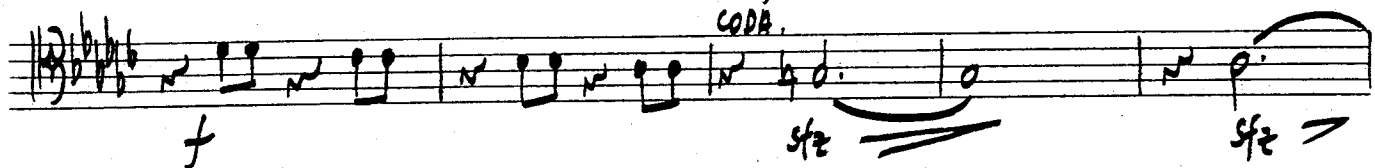
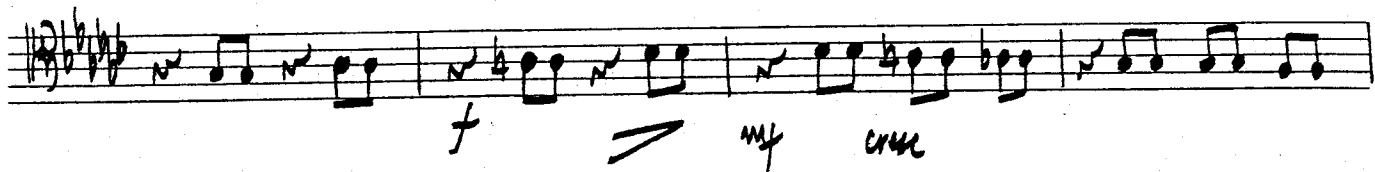

III

Allegro Vivace

a tempo

6

(1)

(2)

pp sempre

(3)

(4)

(5)

(6)

f

7

cresc

f

sf

8

mp

9

10

11

f

fp

V.S.

