

PAMM 14

Fagote I

Edição: Paulo Castagna
Fonte: AFV

Valse-Scherzo

A Quintiliano Nery Ribeiro
(1891)

Francisco Valle
(1869-1906)

Allegro moderato

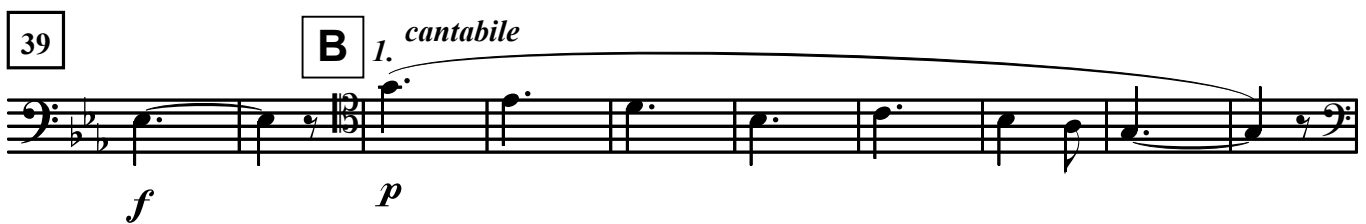
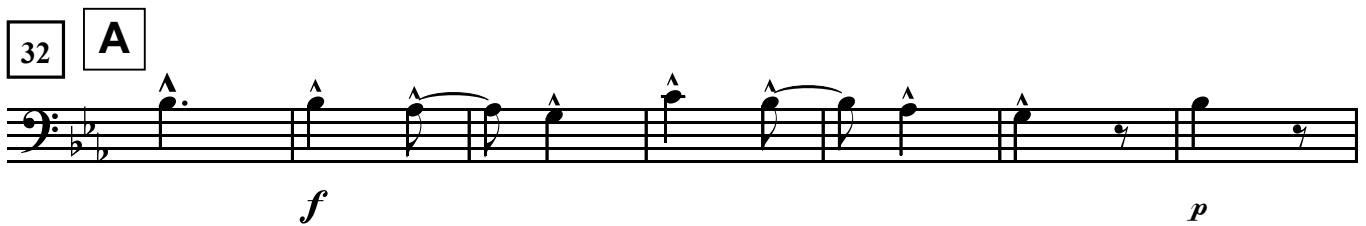
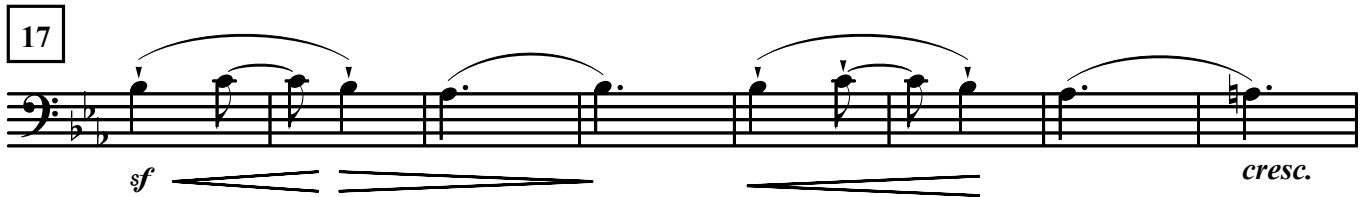

73 *a 2*

cresc.

79 **C**

f

86

f

94

p cresc.

99 **D**

f p

106

11

sf sf

123

12 6

sf

145

151

159

167

175

190

198

206

214

H

234

252

270

280

296

I

a 2 legato

312

318

J

Primeiro tempo

338

f

345

cresc.

352

f *ff*

360 **K**

p *f* **2**

366

p *f* **2**

372

p *f* *ff*

380 *a 2*
f

387
cresc.

393

399 **L** Più mosso
ff

403
dim. poco a poco

408
p

421 **M**
pp

435

447

p

455

8 *legato*
p *cresc.*

468

p *sf*

476

p *sf*

481

p *cresc.*

489

p *sf* *p* *sf*

497

cresc.

505

f

513

N

ff

a 2

520

f

527

f

534

f

541

O

p

549

557

563

570

577

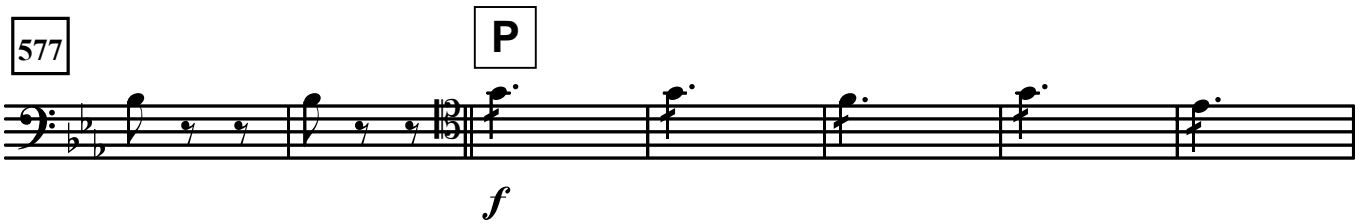

584

591

598

605

612

619

Q

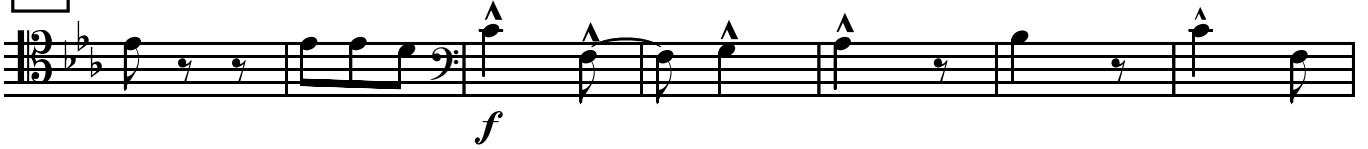

626

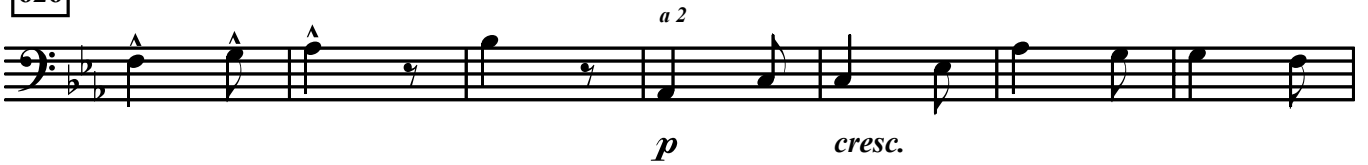

633

Più mosso

1.

640

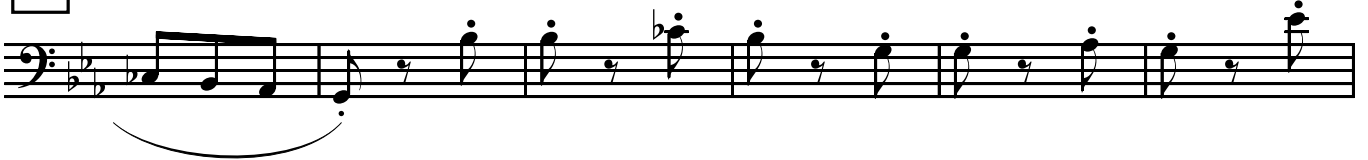

646

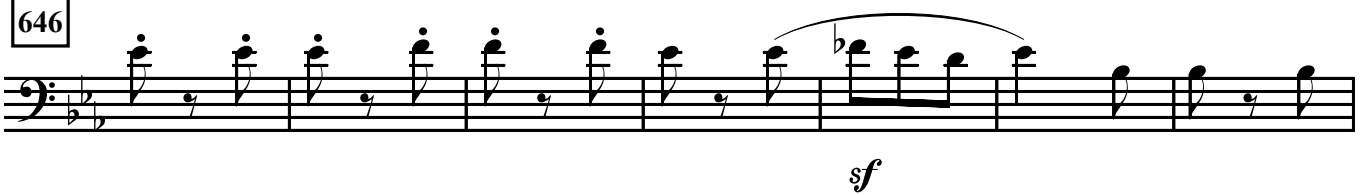

653

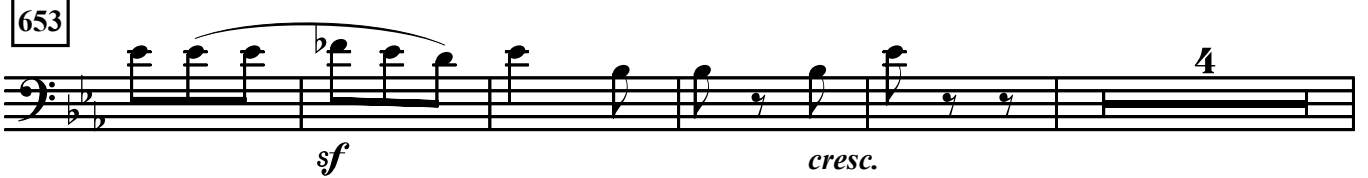

662

Ritardando

