

# Sonata à deux flûtes et basse

op.4 / 2

Gottfried Finger  
(1660-1730)

**Largo**

Flöte 1

Flöte 2

Violoncello

Cembalo

Fl.1

Fl.2

Vc.

Cemb.

4 3 6 # 6 5

7

Fl.1

Fl.2

Vc.

Cemb.

10

Fl.1

Fl.2

Vc.

Cemb.

#

#

6

6 5 # # # # 4 #3

13

Fl.1

Fl.2

Vc.

Cemb.

#

#

#

7 6 # 6 #

16

Fl.1

Fl.2

Vc.

Cemb.

19

Fl.1

Fl.2

Vc.

Cemb.

# 6 5 # 5 6 5 # 6

22

**Allegro**

Fl.1

Fl.2

Vc.

Cemb.

25

FL.1

FL.2

Vc.

Cemb.

29

FL.1

FL.2

Vc.

Cemb.

33

FL.1

FL.2

Vc.

Cemb.

37

Fl.1

Fl.2

Vc.

Cemb.

41

Fl.1

Fl.2

Vc.

Cemb.

45

Fl.1

Fl.2

Vc.

Cemb.

48

Fl.1

Fl.2

Vc.

Cemb.

# 6 δ # 6 δ # #

**Largo**

52

Fl.1

Fl.2

Vc.

Cemb.

56

Fl.1

Fl.2

Vc.

Cemb.

$\flat 4$  6  $\flat 5$   
2

61

Fl.1

Fl.2

Vc.

Cemb.

65

6 43

Fl.1

Fl.2

Vc.

Cemb.

70

#4 2 6

Fl.1

Fl.2

Vc.

Cemb.

7 8 # #

75

FL.1

FL.2

Vc.

Cemb.

6 6 # 6 5 # 6 # 6 5

79

FL.1

FL.2

Vc.

Cemb.

4 #3

6 5 6 5 #

**Allegro**

84

FL.1

FL.2

Vc.

Cemb.

89

FL.1

FL.2

Vc.

Cemb.

94

FL.1

FL.2

Vc.

Cemb.

99

FL.1

FL.2

Vc.

Cemb.

104

FL.1

FL.2

Vc.

Cemb.

110

FL.1

FL.2

Vc.

Cemb.

114

FL.1

FL.2

Vc.

Cemb.

118

Fl.1

Fl.2

Vc.

Cemb.

# # # 6 6 6

122

Fl.1

Fl.2

Vc.

Cemb.

# 6 # # # # 6 5 #

126

Fl.1

Fl.2

Vc.

Cemb.

3 # # # # 6 7

# Sonata à deux flûtes et basse

Flöte 1

op.4 / 2

Gottfried Finger  
(1660-1730)

Largo

22 Allegro

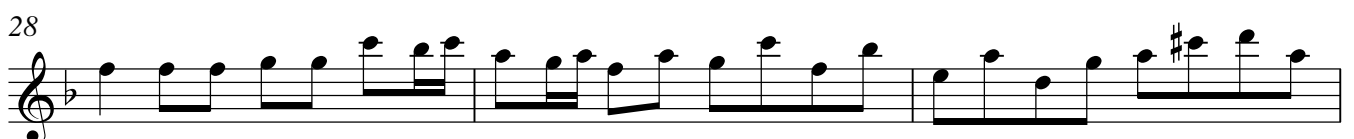

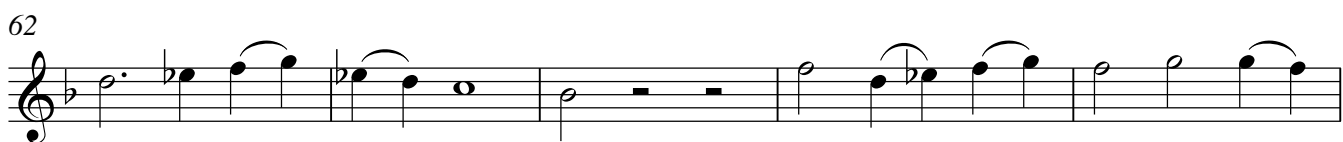
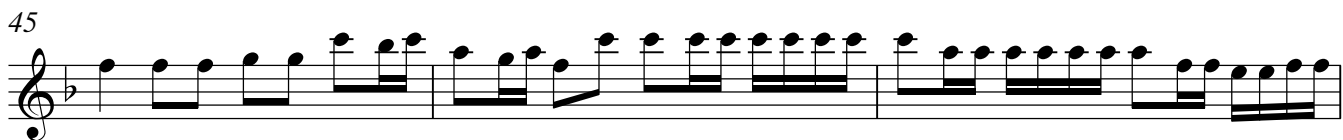

77

82

5 **Allegro**

89

95

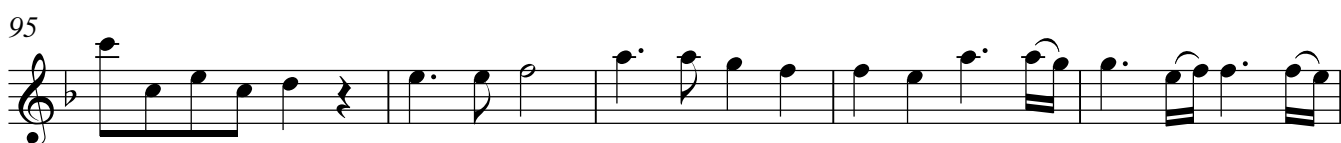

100

105

110

114

119

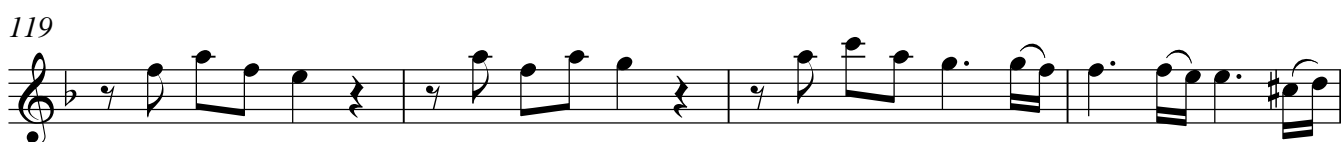

123

126

# Sonata à deux flûtes et basse

Flöte 2

op.4 / 2

Gottfried Finger  
(1660-1730)

Largo

22 **Allegro**

**2**

52 **Largo**

84 **Allegro**

# Sonata à deux flûtes et basse

Violoncello

op.4 / 2

Gottfried Finger  
(1660-1730)

Largo

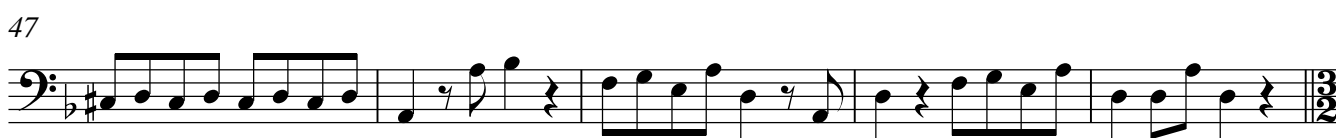
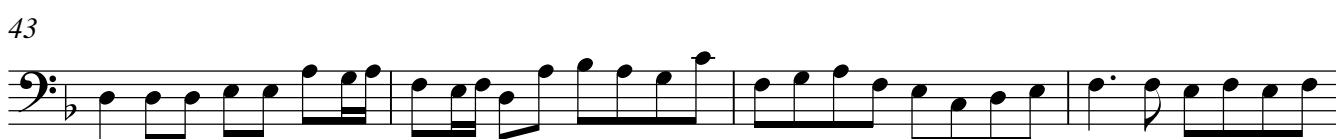
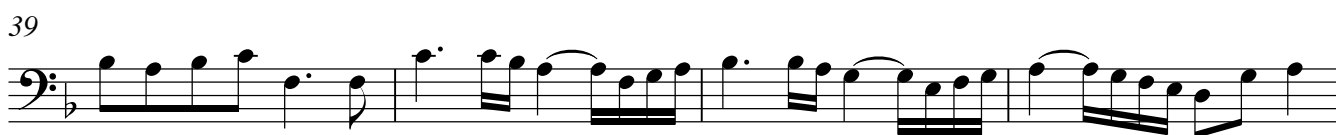

52 **Largo**

60

68

76

84 **Allegro**

94

100

107

113

120

125

