

PROFANA 30 (old B.4)

Campion, Carl Antonio

- 1) E/Concerto per Cimbalo/Con violini, e Primo violino obbligato/Corni da Caccia, e Viola/Del Sig.^{re}/Carl Antonio Campion/Cimbalo.
MSS 30.5x22.5 cm 18 pp
- 2) Corno Primo
MSS 30x22 cm 2 pp
- 3) Corno Secondo
MSS 30x22 cm 2 pp
- 4) Violino Primo Obbligato
MSS 30x22 cm 7 pp
- 5) Violino Primo Ripieno
MSS 30x22 cm 4 pp
- 6) Violino Secondo
MSS 30x22 cm 5 pp
- 7) Violino Secondo Ripieno
MSS 30x22 cm 4 pp
- 8) Viola
MSS 30x22 cm 4 pp
- 9) Violoncello
MSS 30x22 cm 4 pp
- 10) Contrabasso
MSS 30x22 cm 4 pp

Note: probably the first of a set of six. Two possibilities are P 256 v. But this latter is in different hand. and 255.

Violoncello

Concerto per Cimbalo del Sig.^o Carlo Antonio Campion

E

primo:

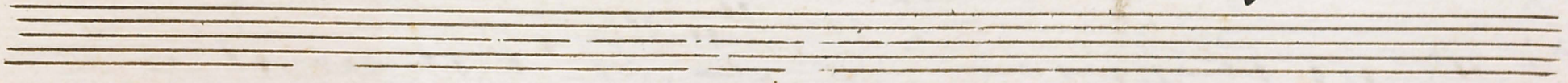

Largo

- Vol.* (Volume) written above the first staff.
- Multi* (Multi-measure rest) written above the fourth staff.
- Vol.* (Volume) written above the fifth staff.
- Multi* (Multi-measure rest) written above the eighth staff.
- ad libitum* written below the eighth staff.
