# Symphonie Nr. 16

Haydns Werke

von

## Joseph Haydn

Serie I Nr. 16

Komponiert um 1764.

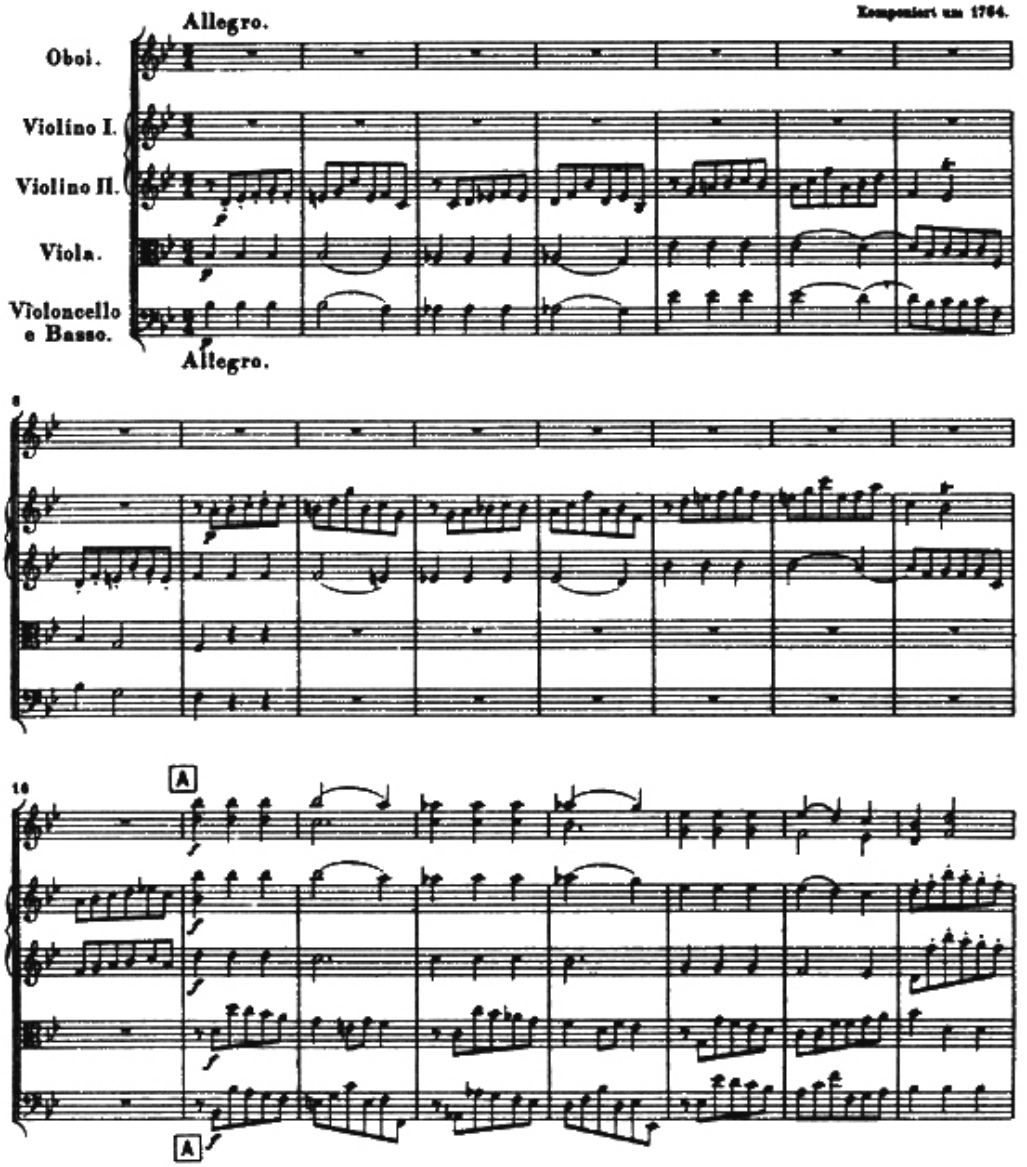

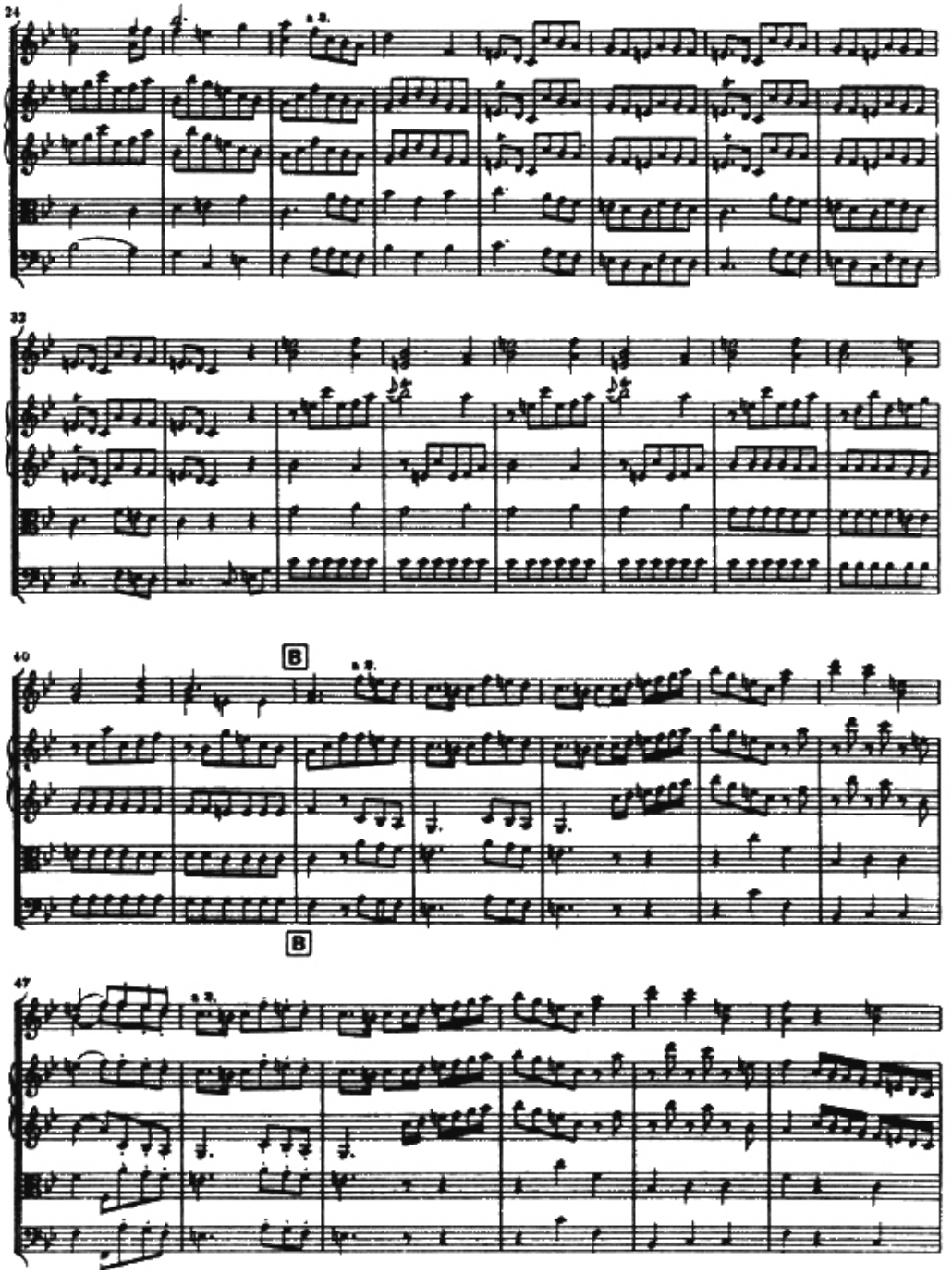
24
33
40
B
B
47

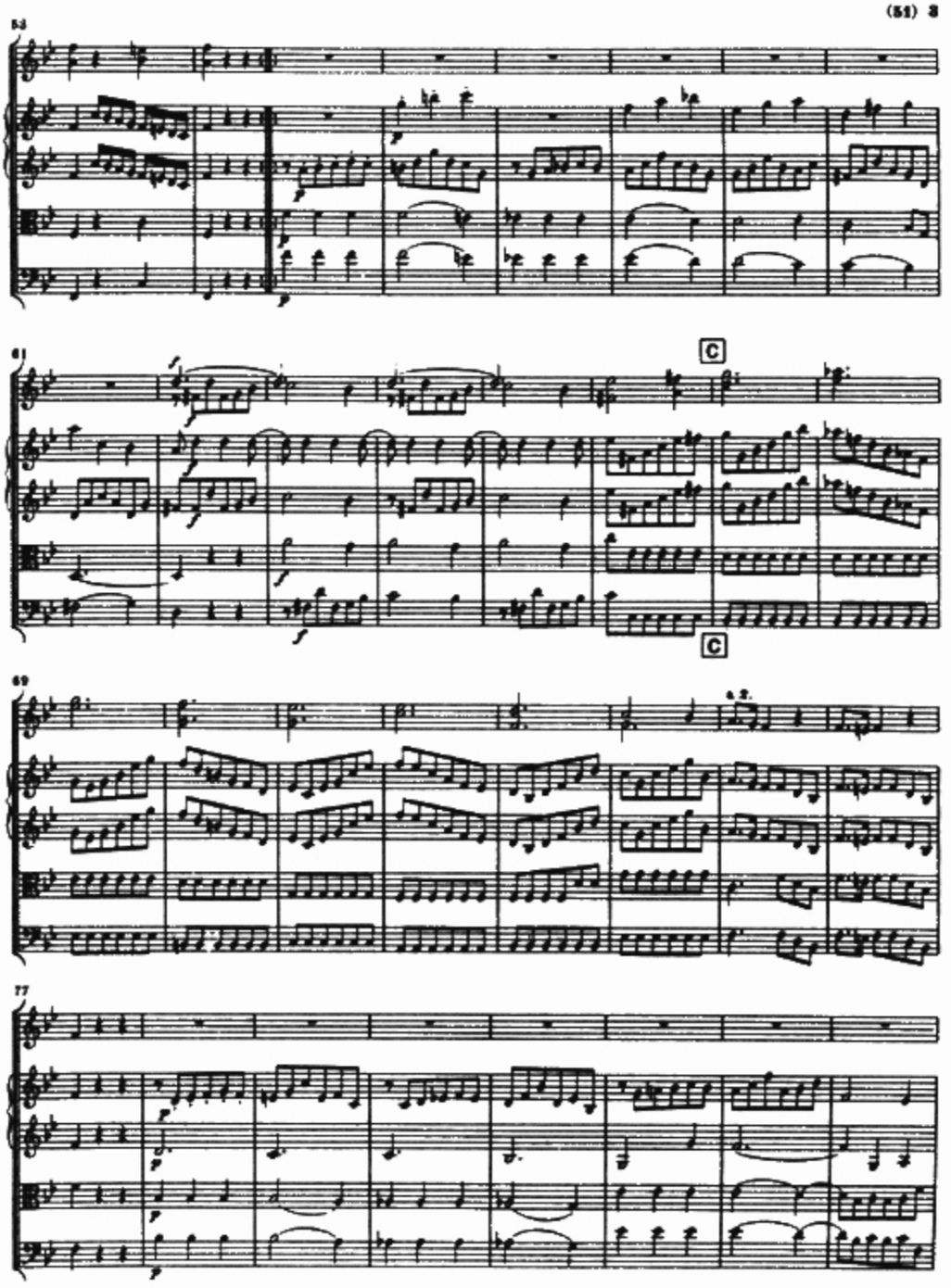
53
61
C
C
69
1.2.
77

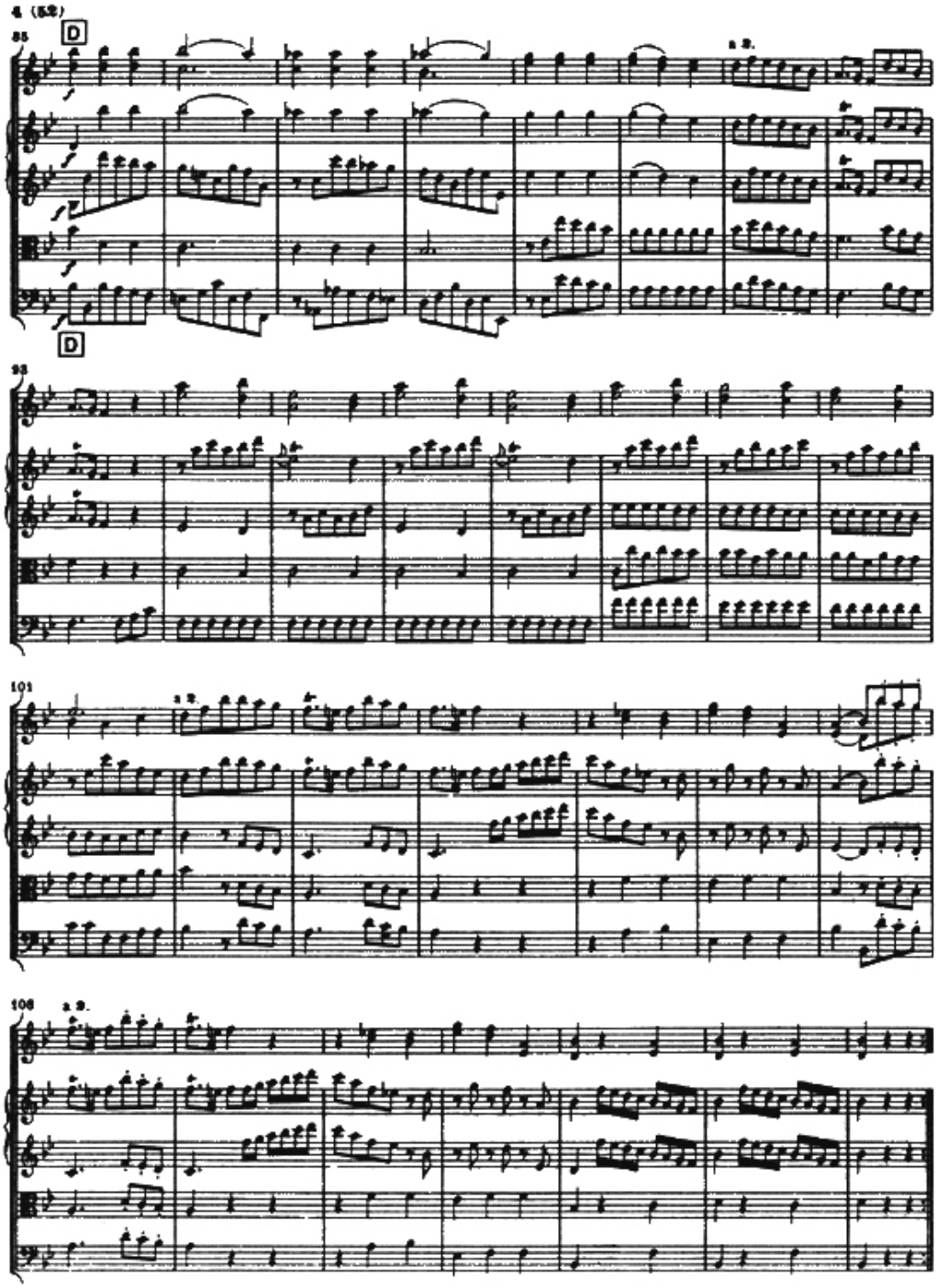
4 (52)
D
a 2.
D
a 2.
a 2.

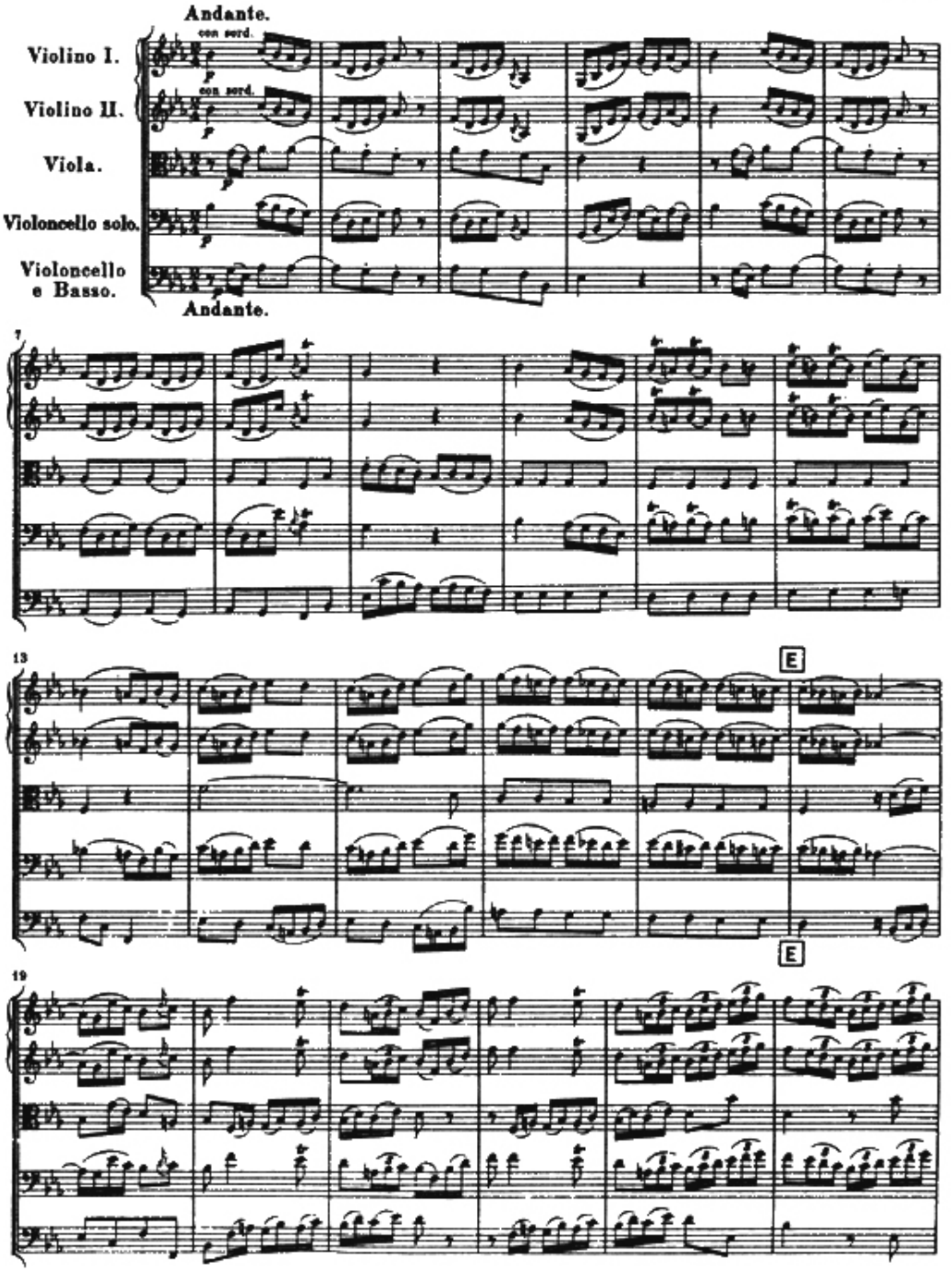
Andante.
con sord.
Violino I.
con sord.
Violino II.
Viola.
Violoncello solo.
Violoncello e Basso.
Andante.
7
13
E
E
19

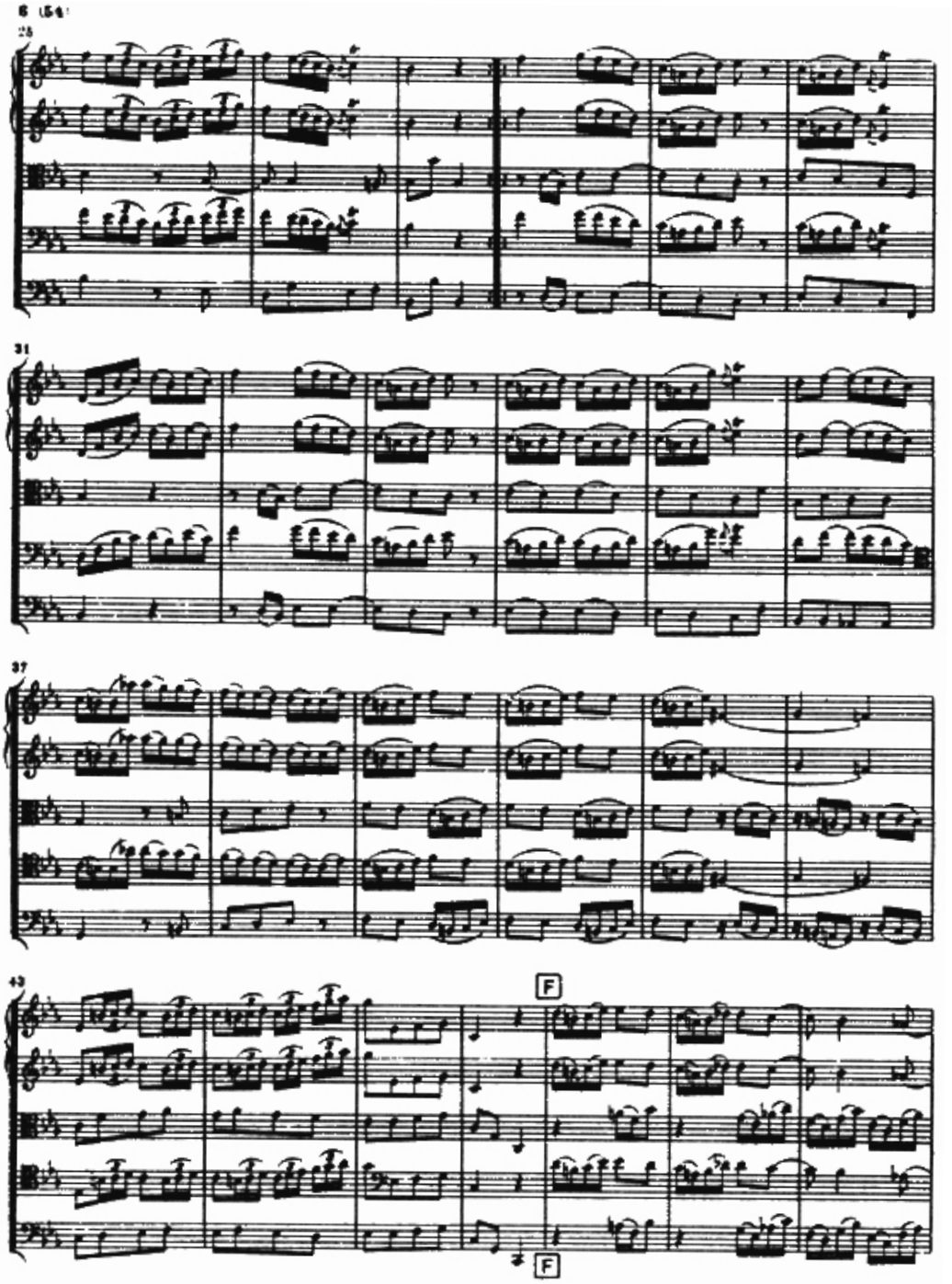
25
31
37
43
F
F

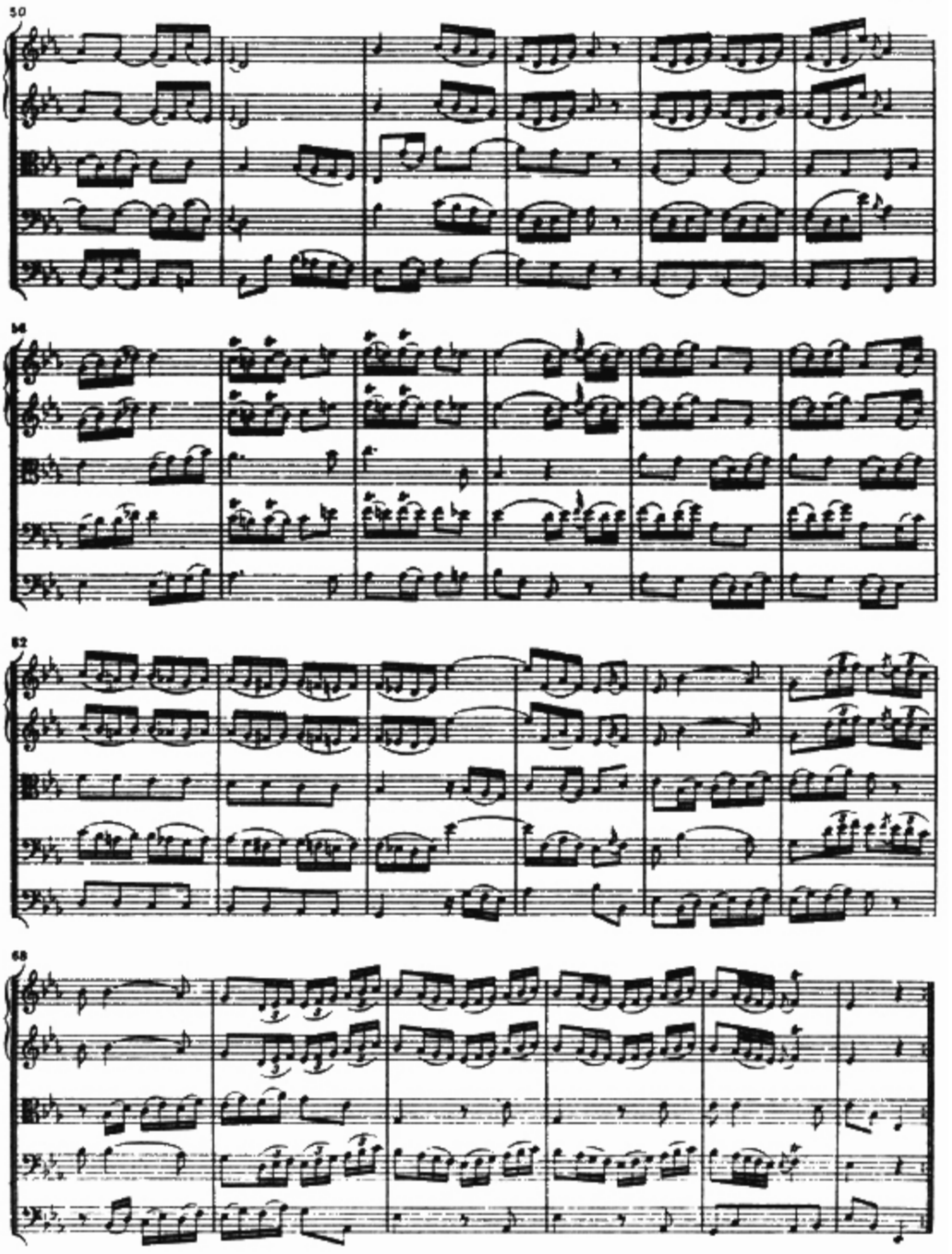
50
56
62
68

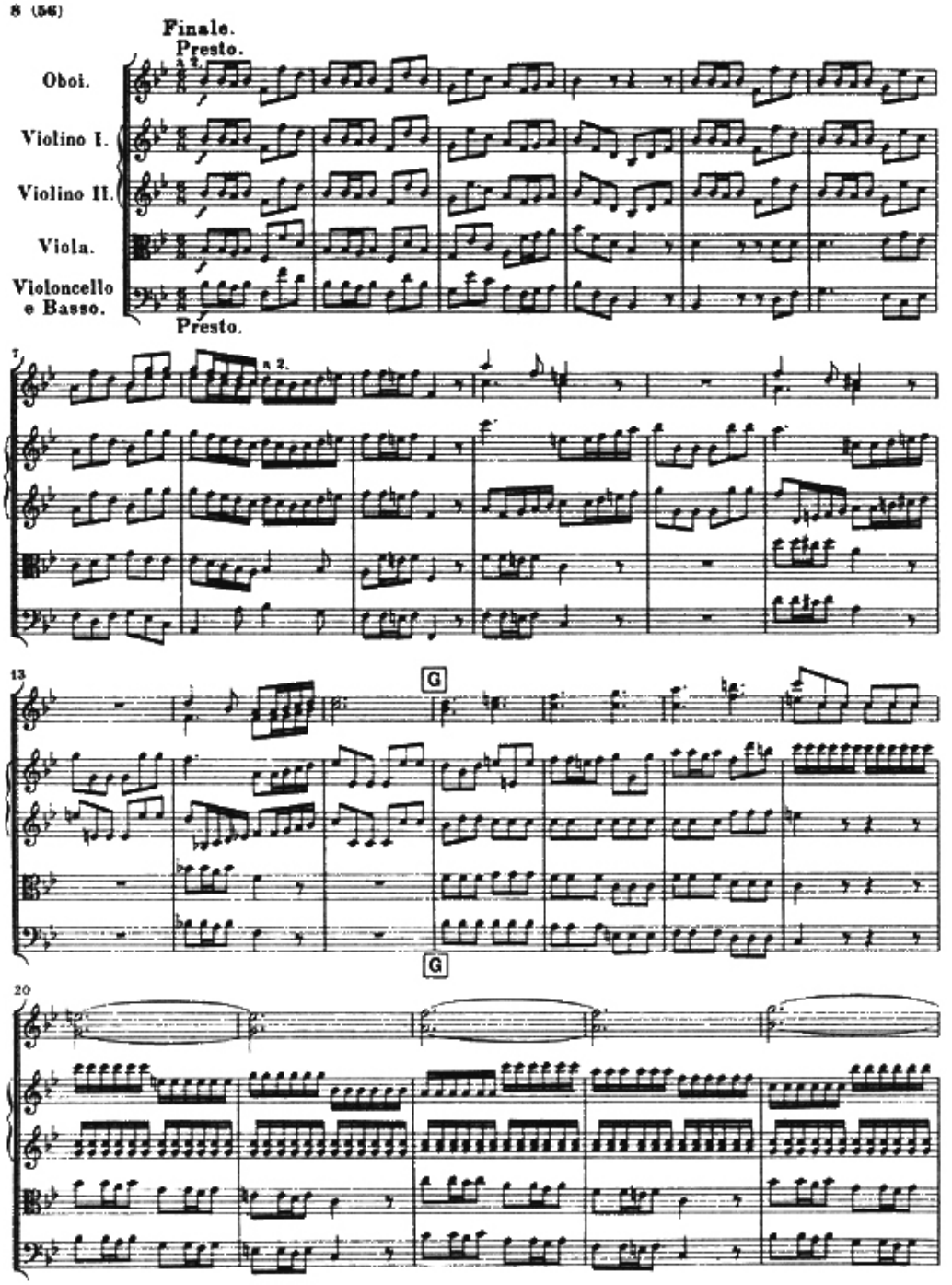
Finale.
Presto.
Oboi.
Violino I.
Violino II.
Viola.
Violoncello e Basso.
Presto.
a 2.
7
13
G
G
20

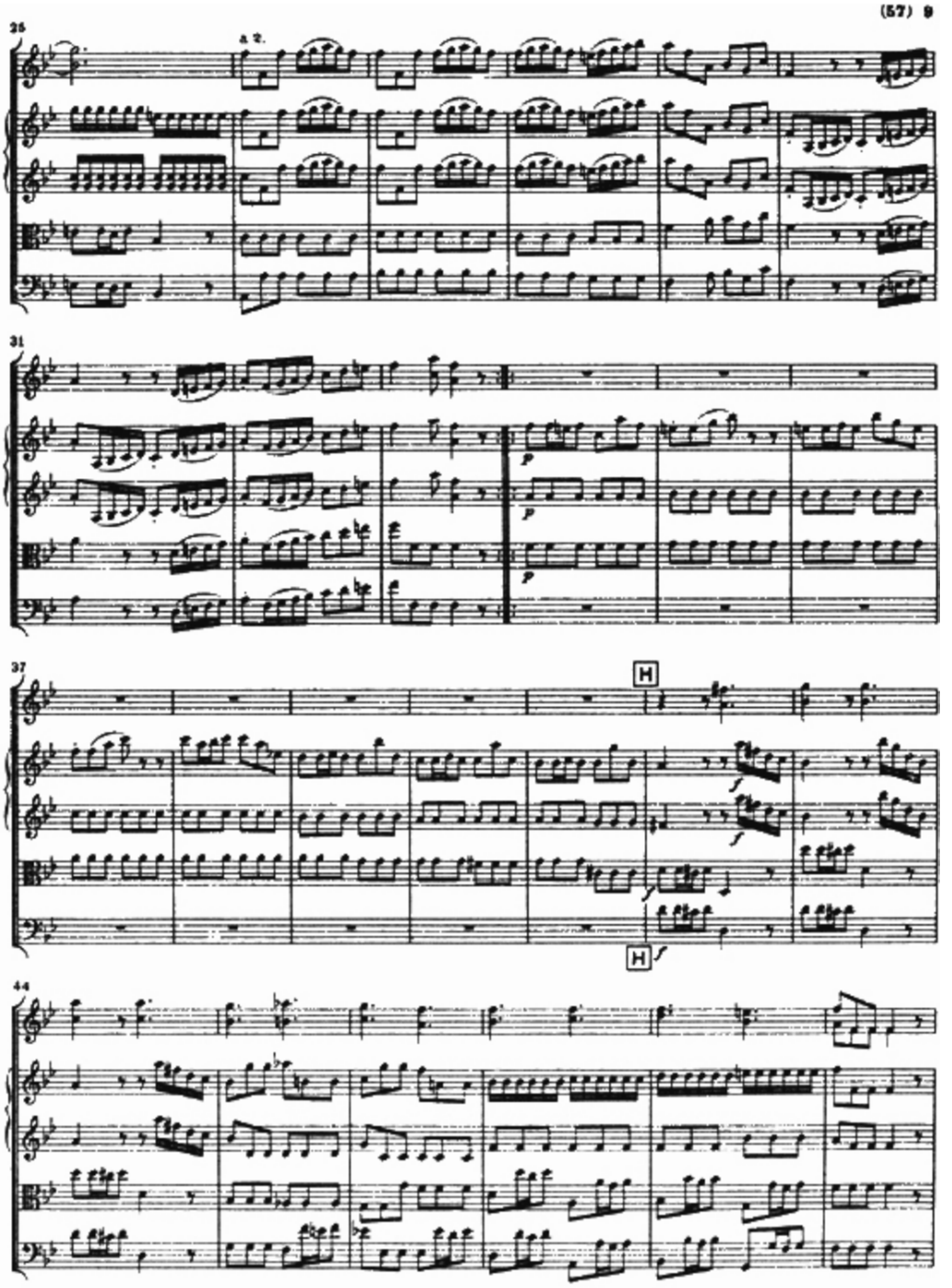
25
A 2.
31
p
37
H
f
H
44

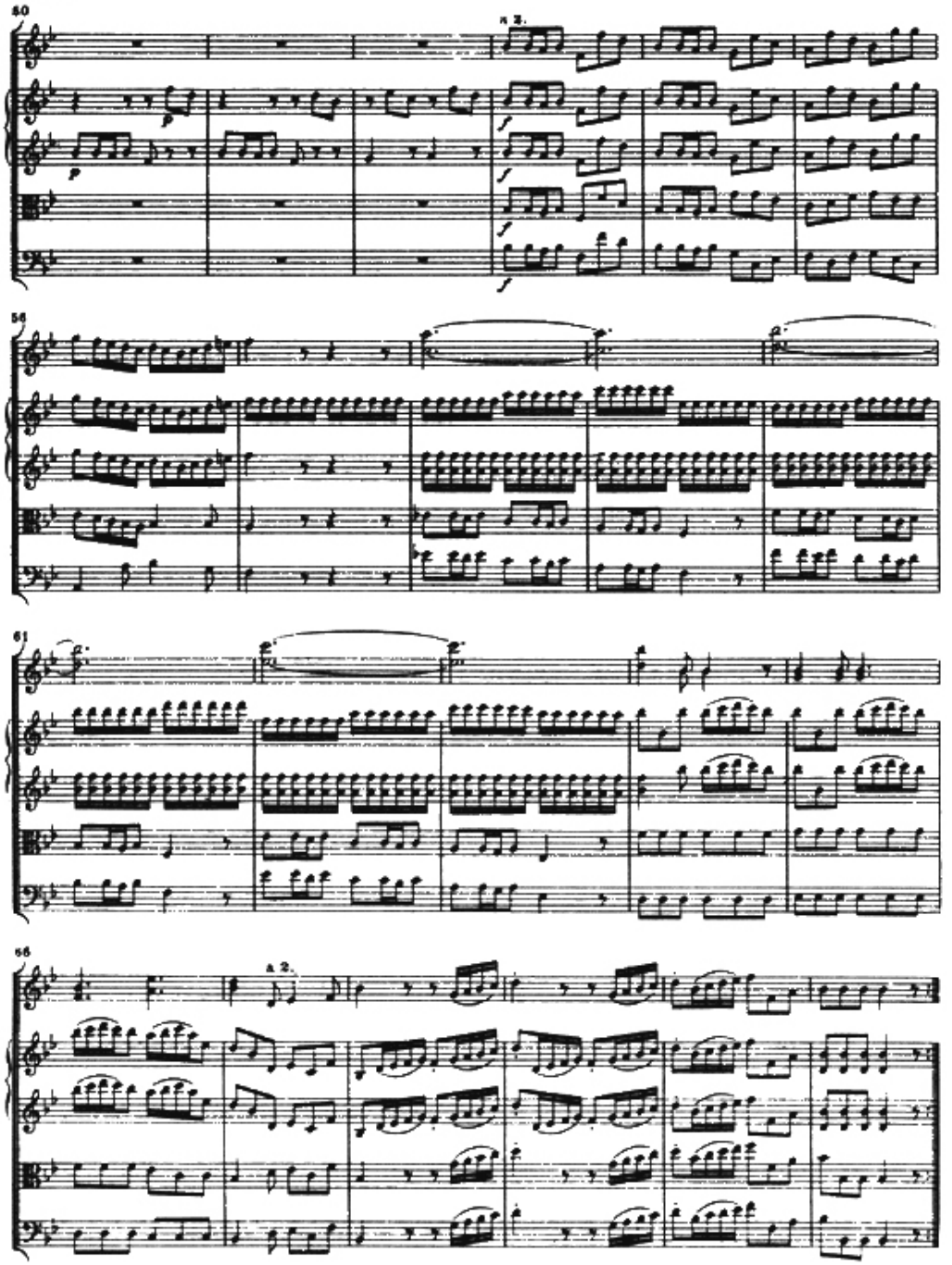
50
a 2.
p
p
f
f
f
56
61
66
a 2.