

# La Marseillaise

**VARIÉE**

pour la Guitare

Par

**FERD: CARULLI**

*Op. 330.*

*Pr. 40 kr.*

**MAYENCE ET ANVERS**

*chez les fils de B. Schott.*

*Largo assai*

INTRODUCTION

1<sup>re</sup> Var.

2<sup>e</sup> Var.

3<sup>e</sup> Var. 

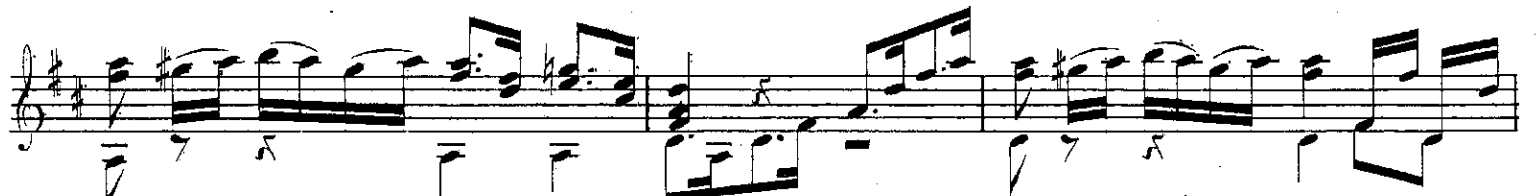
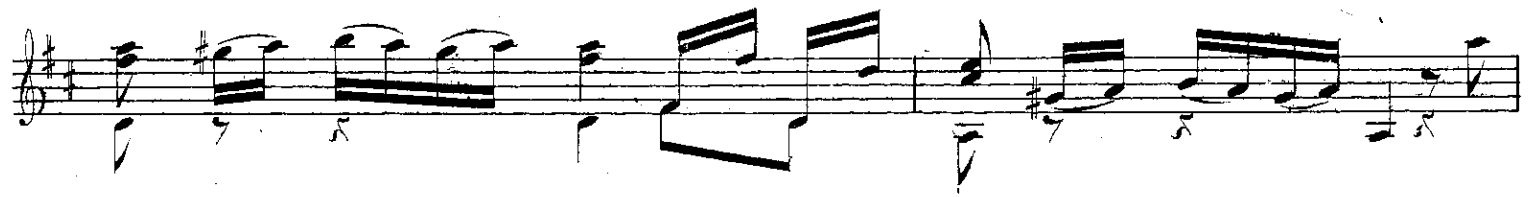

4<sup>o</sup> Var.

- Staff 1: *mf* (mezzo-forte), *f* (forte)
- Staff 2: *f* (forte), *7<sup>o</sup> case* (7th case)
- Staff 3: *mf* (mezzo-forte)
- Staff 4: *mf* (mezzo-forte)
- Staff 5: *f* (forte), *mf* (mezzo-forte)
- Staff 6: *f* (forte)
- Staff 7: *f* (forte)
- Staff 8: *f* (forte), *p* (piano)
- Staff 9: *p* (piano)

