

42 **poco meno mosso** ♩=58
mp

48

53 *tr* **5**

64 *mp* *p* *mp*

70 *tr* *3* *tr* *rit.* *tr*

76 **più mosso** ♩=68 *accel.* *p* *mf* *cresc.* *accel.*

83 **a tempo** ♩=72 *tr* *f* *mf* *cresc.*

88 *tr*

93 *tr* *tr* *tr* *tr*

97 *tr* *tr* **5** *mp*

106 *tr* *tr*

111 *f* *tr* *tr*

115 *tr* *tr*

120 *tr* *tr*

124 *tr* *tr*

128 *tr* *tr*

132 *tr* *tr*

136

V.S.

Clarinet

141 *tr* *tr* *tr*

145 *tr* *mp*

150 *mp* *f*

158 *f*

162 *tr* *tr* *tr*

167 *tr*

171 *tr* *tr* *rall.* *tr*

175 *tr* *tr* *mp*

180 *mp* *p* *mp* *p* *meno mosso* $\text{♩} = 60$ *rit.*

186 **poco meno mosso** $\text{♩} = 58$

mp

3

3

192

3

3

3

3

accel.

198

tr

3

p

più mosso $\text{♩} = 68$

206

mf

cresc.

accel.

tr

210 **a tempo** $\text{♩} = 72$

f

mf

cresc.

tr

tr

tr

tr

216

tr

tr

tr

220

tr

tr

tr

223

tr

tr

tr

mp

Clarinet

II

Daniel Léo Simpson
23. Juni 2013
San Carlos, California
United States of America

Andante affettuoso ♩=72

mp

3 tr tr

3 3 3

cresc. f 3 3 3 3

rit. - - - tr - - - più mosso ♩=76
dim. p mp

tr tenuto
f p

A 2

Clarinet

38 *p* *mp* *tr*

45 *tr* *tr* *tr*

51 *cresc.*

56 *f* *dim.* *pp* *tr* *tr* *tr* *tr*

61 *poco rit.* *Andante* ♩=76 *mp*

69 *tr* *p*

74 *mf* *mp* *tr* *tr* *tr*

80 *tr* *mp* *mf* *f*

84 *dim.* *p* *mp*

89 *tr* *mf* *cresc.*

Clarinet

94 *f* *mp* *tr*

99 *cresc.*

104 *f* *tr* *rit..*

108 *p*

117 *mp* *tr* *tr* *tr* *mp*

123 *f* *mp* *tr*

128 *mf* *mp*

132 *mf* *f* *dim.* *p*

136 *mp* *tr* *tr*

143 *mp*

146 *f*

150 *poco rit.* *tr* *meno mosso* ♩=66 *p* 2

156 *mp* *dim.* *rit.*

160 *a tempo* ♩=66 *rit.* *p*

165 *pp*

Clarinet

United States of America
July 4th, 1776-2013
Mozart - 20 Jahre alt

III

Daniel Léo Simpson
02 de julio 2013
San Carlos, California
United States of America

Allegro con moto ♩=120

55 *mp* 5 5

60 *tr tr tr tr tr tr tr tr*

64 *tr tr*

68 *mf tr tr tr*

72 *tr w w*

75 *cresc.*

78 *f*

81

84 *w tr*

88 *w tr* **B** *mp*

Clarinet

91 *poco rit.*

94 *a tempo* ♩=120 **C**

109

114

118

121 **D**

125

130

135

139

V.S.

Clarinet

144 *cresc.* *f*

148 *cresc.* *mf*

159 *mp* *mf*

163 *f*

167

171 *mp* *tr* *tr* *tr* *tr*

175 *mf*

178 *poco rit.* *tr* *tr*

182 *a tempo* ♩=120

185 *mp* *tr* *tr*

Clarinet

190

cresc. *mf*

195

mp

199

mf *cresc.*

204

f *tr*

208

cresc.

211

f

214

f

217

f

220

f

223

f **G** *tr*

V.S.

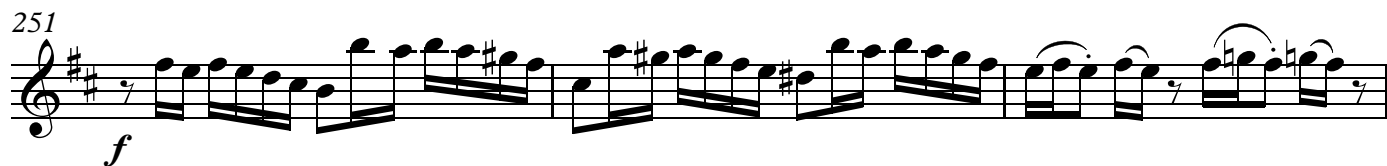
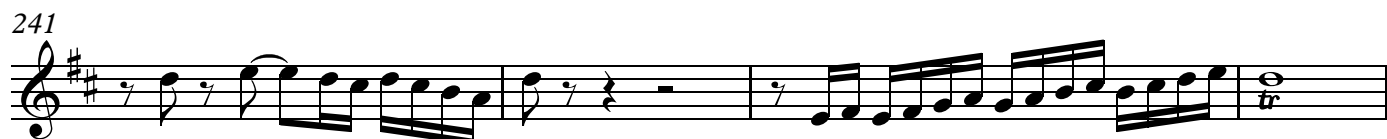
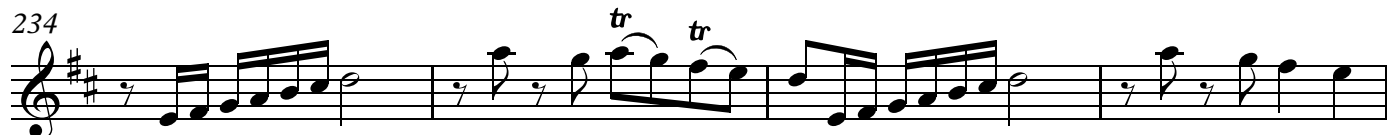
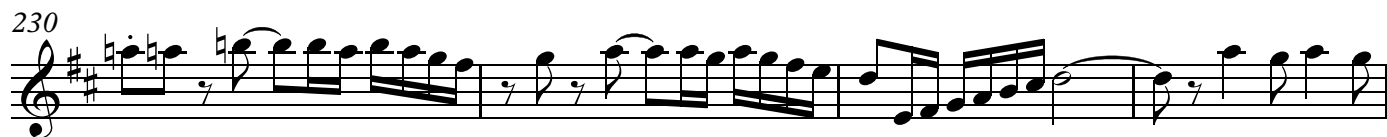

Clarinet

261 **più mosso** ♩=126

