

TRE TRIO

Concertanti

Per

Violino Viola, e Violoncello

Composti e Dedicati

All' Illustrissimo Signor Marchese

Giulio Orsini di Roma

Ciambellano di S. M. I. R. A.

DA

ALESSANDRO ROLLA

Primo Violino, Maestro nell' I. R. Conservatorio di Musica  
e Direttore d' Orchestra nell' I. R. Teatro alla Scala.

Dep. all' I. R. Bib.

Proprietà dell' Editore  
N. 3131.  
3132.  
3134.

IN MILANO

Presso Gio. Ricordi, Dirempetto all' I. R. Teatro alla Scala  
ed in FIRENZE. Presso Ricordi, Pozzi e C.  
Litografia Ricordi

VIOLINO

TRIO N° 1.

ALL° Brillante

*f* staccato *p* *f* *tr*  
*dolce*  
*crescendo* *f*  
*f* *cres.* *p*  
*f* *m<sup>f</sup>*  
*p* *m<sup>f</sup>* *p*  
*dolce*  
*p* *m<sup>f</sup>* *p*  
*m<sup>f</sup>* *p*

VIOLINO

VIOLINO

Violin score for page 4, measures 1-24. The score is in G major (one sharp) and 4/4 time. It features a variety of rhythmic patterns, including eighth and sixteenth notes, and rests. Performance markings include 'p' (piano), '8va' (octave), 'loco' (loco playing), 'tr' (trills), and 'dolce' (dolce). Fingerings are indicated with numbers 1-4. The piece concludes with a fermata over a whole note chord.

VIOLINO

AND.<sup>te</sup> Un poco Sost.<sup>o</sup>

Trills and slurs are present throughout the score. Fingerings are indicated with numbers 1-4. Dynamics include *p* and *cres.*. The piece concludes with *8va* and *loco primo assai*.

VIOLINO

VIOLINO

TRIO 2<sup>do</sup>

VIOLINO

ALLEGRO

Sulla 4<sup>ta</sup>.....

VIOLINO

VIOLINO

Maggiore

VIOLINO

VIOLINO

A D A G I O

soffo voce

eres. *f* stae.

loco

8<sup>va</sup>

loco

8<sup>va</sup>

*pmo*

VIOLINO

POLONESE  
ALLEGRO MOD.<sup>to</sup>

8va loco 0

8va loco

8va

mo

loco

8va

loco

cres.

GT

3133

mf

Si Volti Prestissimo

VIOLINO

VIOLINO

ALL. MOD.º

VIOLINO

- Staff 4: Features a *m<sup>tr</sup>* marking and a *loco* section with an *8<sup>va</sup>* (octave) marking.
- Staff 5: Contains a *loco* section with an *8<sup>va</sup>* marking and a wavy line indicating a tremolo effect.
- Staff 6: Continues the *loco* section with an *8<sup>va</sup>* marking.

VIOLINO

VIOLINO

Violino musical score, first section. The music is written in treble clef with a key signature of one sharp (F#) and a 2/4 time signature. It consists of ten staves of music. The first staff begins with a dynamic marking of *f*. The music features a variety of rhythmic patterns, including eighth and sixteenth notes, often beamed together. There are several trills marked with *tr*. The piece concludes with a *loco* marking and a final *f* dynamic.

ADAGIO

Violino musical score, second section (Adagio). The music is written in treble clef with a key signature of two flats (Bb, Eb) and a 2/4 time signature. It consists of three staves of music. The tempo is marked *Adagio*. The music is characterized by slower, more sustained notes and phrases, with some trills and slurs. The piece ends with a *tr* marking.

VIOLINO

VIOLINO

Sotto voce e saltellate

ALLEGRO

GT

VIOLINO

VIOLINO

VIOLINO

Più Presto

*p* *rallen.*

*f* *f* *p*

*f* *p*

*fmo*

*loco* *tr* *1*

*fmo* *8va* *loco* *1* *8va* *loco* *fmo*

TRE TRIO

Concertanti

Per

Violino Viola, e Violoncello

Composti e Dedicati

All' Illustrissimo Signor Marchese

Giulio Orsini di Roma

Cicambellano di S. M. I. R. A.

DA

ALESSANDRO ROLLA

Primo Violino, Maestro nell' I. R. Conservatorio di Musica  
e Direttore d' Orchestra, nell' I. R. Teatro alla Scala.

Dip. all' I. R. Bib.

Proprietà dell' Editore  
N. 3131.  
" 3132.  
" 3134.

IN MILANO

Presso Gio. Ricordi, Direttore all' I. R. Teatro alla Scala  
ed in FIRENZE. Presso Ricordi, Pozzi e C.  
Stampa Ricordi

TRIO 1<sup>mo</sup>

VIOLA

ALL<sup>o</sup>. Brillante

VIOLA

VIOLA

mf dolce mf f cres. f staccato f

VIOLA

ND<sup>te</sup> un poco Sos.<sup>to</sup>

sotto voce

VIOLA

RONDO

Allegretto

VIOLA

VIOLA

TRIO 2<sup>do</sup>

ALLEGRO

VIOLA

mf

p

b-o

b-o

p

p

p

p

p

p

p

p

Maggiore

p cres. mf p f

VIOLA

Solo

VIOLA

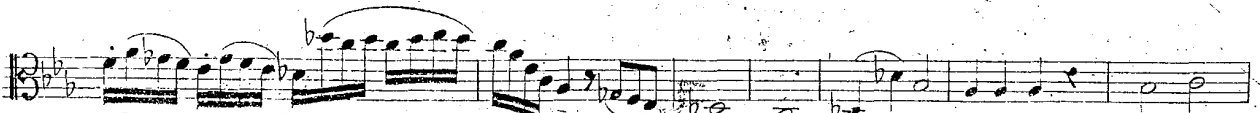
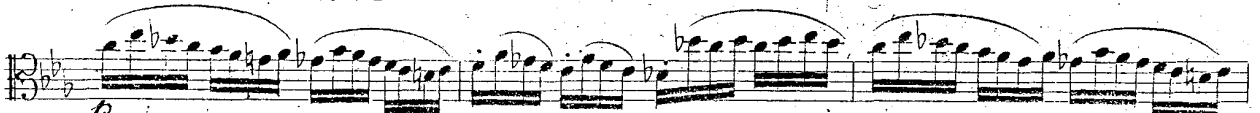
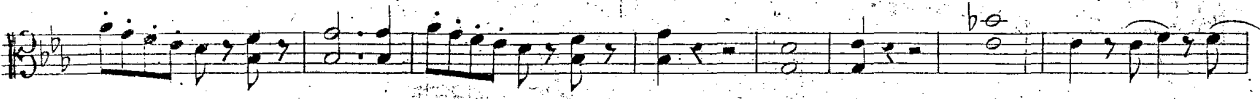

Maggiore

VIOLA

Solo

VIOLA

A LAGGIO *Sotto voce*

*cres. f staccato*

*ritmo*

(T

*morendo*

POLONESE

VIOLA

ALL.<sup>o</sup> Moderato

TRIO 3.<sup>zo</sup>

VIOLA

ALL.<sup>o</sup> MOD.<sup>to</sup>

VIOLA

TRIO 3.<sup>zo</sup>

VIOLA

ALL.<sup>o</sup> MOD.<sup>to</sup>

VIOLA

VIOLA

*p* *mf* *f*

ADAGIO

*p* *f* *f* *f* *f* *f* *Solo* *f* *f* *f* *f* *pmo* *f* *pmo*

G

VIOLA

ALLEGRO  $\frac{3}{4}$   $\frac{2}{4}$

*pmo*

*pmo*

*mf*

*p*

1

1

1

1

VIOLA

2

2

*pmo* *f*

Solo *tr*

1

*tr*

1

VIOLA

*f* *sf*

*rallentando*

*Piu' presto*

*f* *p* *f* *p*

*p*

*f* *p*

*p*

1

1

*p* *fmo*

*p*

2

*fmo*

TRE TRIO

Concertanti

Per

Violino Viola, e Violoncello

Composti e Dedicati

All' Illustrissimo Signor Marchese

Giulio Orsini di Roma

Ciambellano di S. M. I. R. A.

DA

ALESSANDRO ROLLA

Primo Violino, Maestro nell' I. R. Conservatorio di Musica  
e Direttore d' Orchestra, nell' I. R. Teatro alla Scala.

Dep. all' I. R. Bib.

Proprietà dell' Editore

3131.  
3132.  
3134.

IN MILANO

Prefso Gio. Ricordi, Dirimpetto all' I. R. Teatro alla Scala  
ed in FIRENZE. Prefso Ricordi, Pozzi e C.

Litografia Ricordi

VOLONCELLO

TRIO 1<sup>mo</sup>

Allegro Brillante

VOLONCELLO

# VOLONCELLO

VOLONCELLO

AND.<sup>te</sup> un poco Sos.<sup>to</sup>

G T

VIOLONCELLO

RONDO

Allegretto

Pizzic.

VIOLONCELLO

VIOLONCELLO

TRIO 2<sup>do</sup>

ALLEGRO

VIOLONCELLO

VIOLONCELLO

Solo

8<sup>va</sup>

loco

*mf*

*p*

# VOLONCELLO

## ADAGIO

Sotto voce

Pizzic.

Arco 3 3 3 3 cres.  $\text{staccate}$

$f$ mo morendo

## POLONESE

## ALLEGRO Mod.<sup>to</sup>

Pizzic.

Arco  $f$ mo

$m^f$

VIOLONCELLO

eres. *f* *p* *p*

*mf* *p* *p*

Pizzic.

Solo

8<sup>va</sup>

loco

8<sup>va</sup>

dolce

# VIOLONCELLO

ADAGIO

Sotto voce

Pizzic.

Arco

cres. *f* staccate

*pmo*

morendo

OLONESE

Pizzic.

ALLEGRO Mod.<sup>to</sup>

Arco

*pmo*

*mf*

VOLONCELLO

eres. *f* *p* *p*

*mf* *p* *p*

Pizzie.

Solo

8<sup>va</sup>

loco

8<sup>va</sup>

dolce

VIOLONCELLO

sf f sf f sf f sf f

Pizzic.

1<sup>ma</sup> 2<sup>da</sup> Arco

Più mosso

fmo

1 p

Più mosso m<sup>o</sup> cres.

TRIO 3<sup>zo</sup>

VIOLONCELLO

ALL<sup>o</sup>. MOD<sup>to</sup>

VIOLONCELLO

VIOLONCELLO

VIOLONCELLO

8<sup>va</sup>

loco

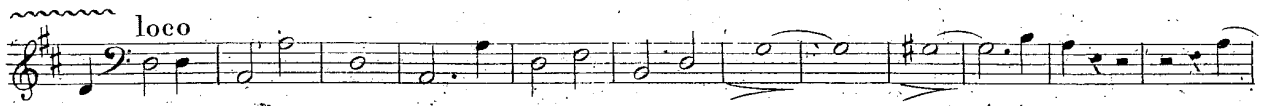

cres. *f* *p* *mf*

*p* *f*

ADAGIO

*p*

pizzic.

Arco Solo

*f* *pmo* *f* *p*

VIOLONCELLO

ALLEGRO

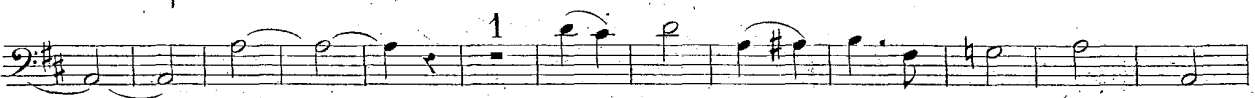

VOLONCELLO

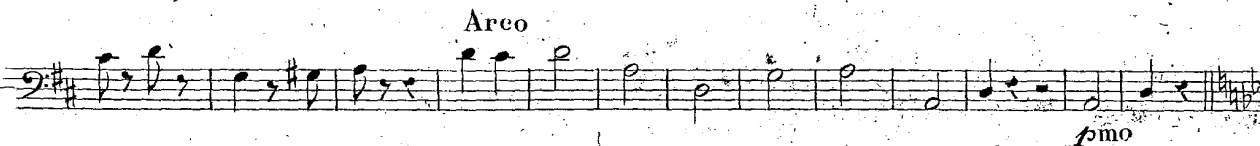
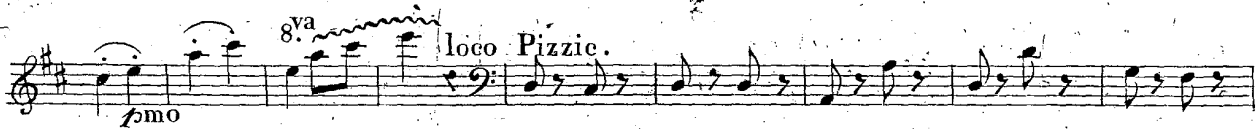
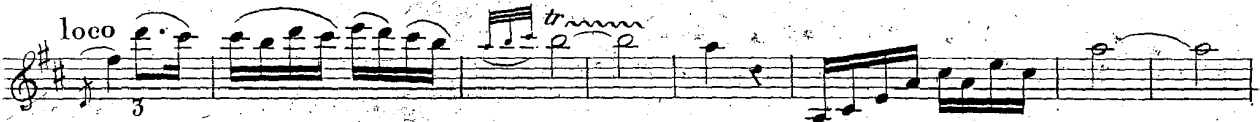
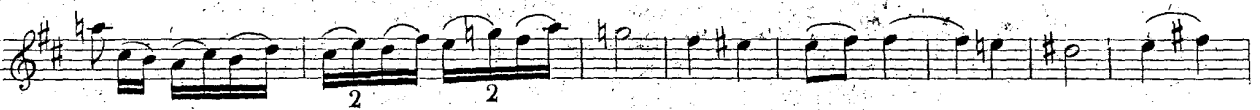
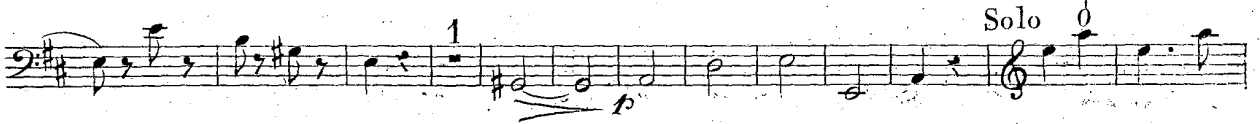

VIOLONCELLO

Pizzic.

Arco

1

*f* *f* *p* *p* *p*

VIOLONCELLO

rallentando - Più presto

sf f

sf f

b<sup>2</sup> b

f sf

b<sup>2</sup> b

1

1 b<sup>2</sup>

2

mf f fmo