

Johann Fischer / Suite From TafelMusik (Hamburg, 1702)

Violin II

This is Johann Fischer (1646-1716) not Johann Caspar Ferdinand Fischer (1656-1746)

Ouverture

♩ = 104

Fischer (1646-1716)

Grave

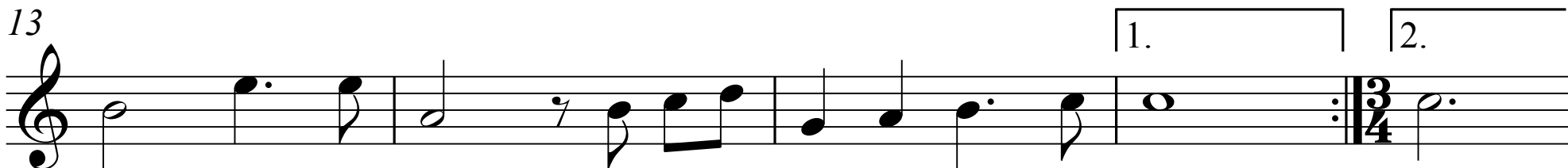

2

Violin II

18

24

30

36

Violin II

42

48

54

60

Entrée

Violin II

4

1

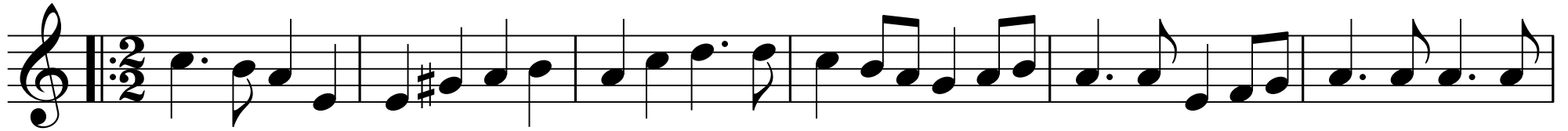

7

1. 2.

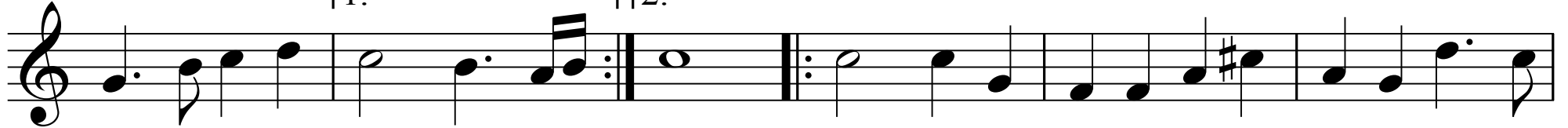

13

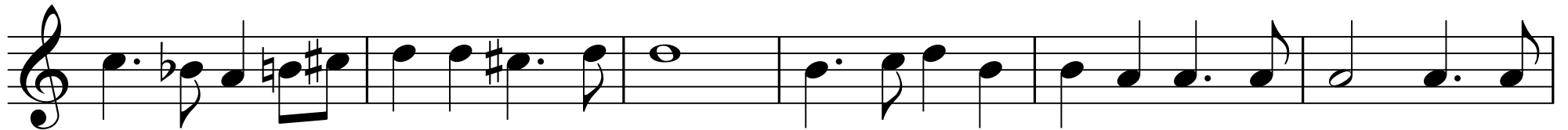

19

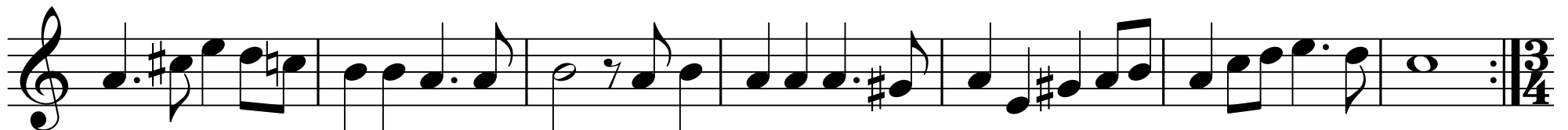

Minuet, qui se joue alternativement avec le suivant

Violin II

1

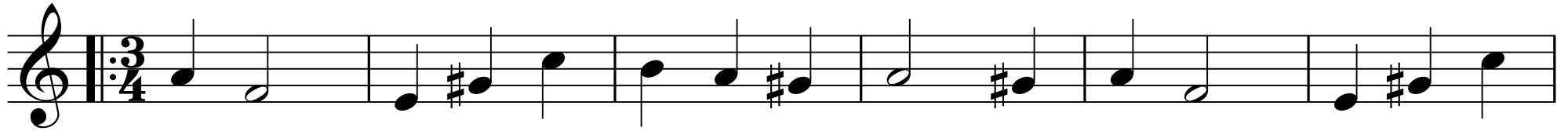

7

13

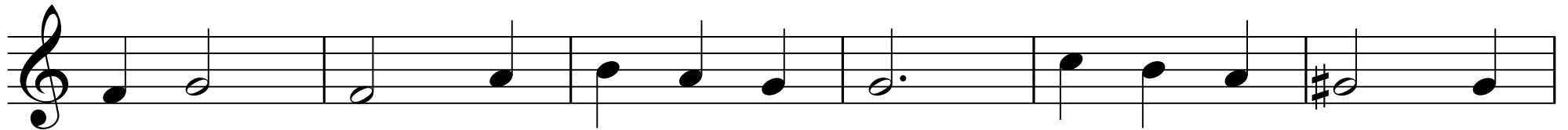

19

V.S.

Trio

Violin II

7

25

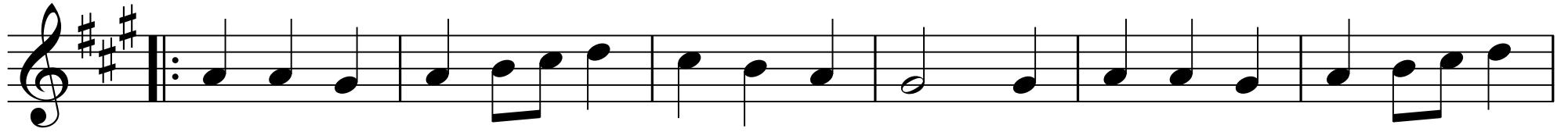

31

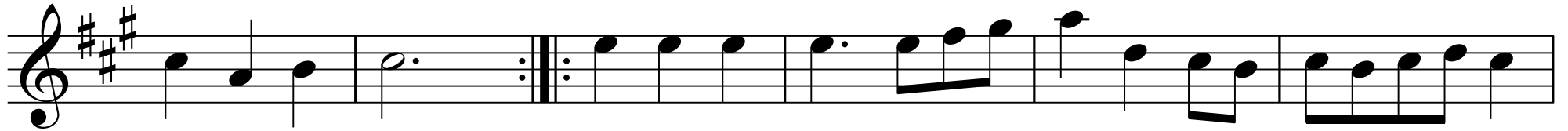

37

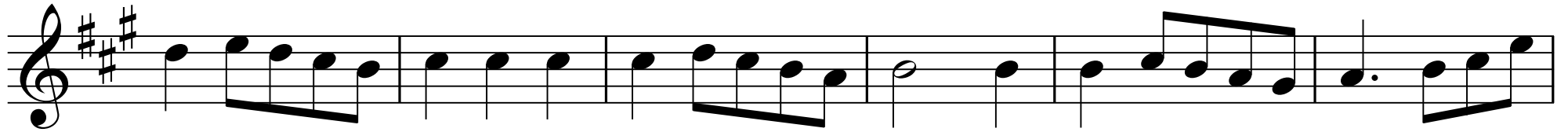

43

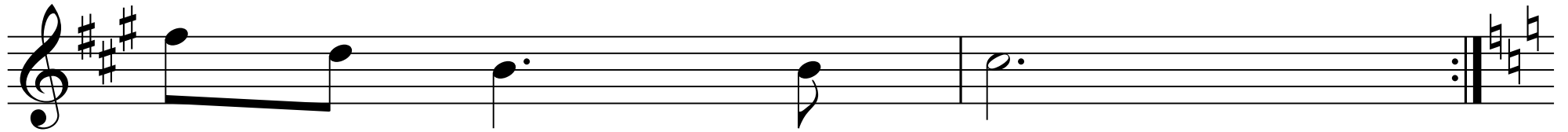

9

Violin II

25

31

37

43

Chaconne

Violin II

10

1

7

13

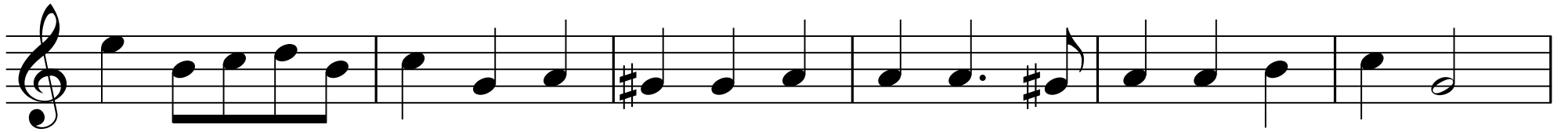

19

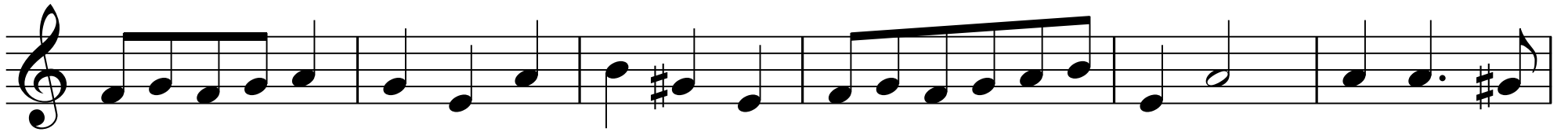

11₂₅

Violin II

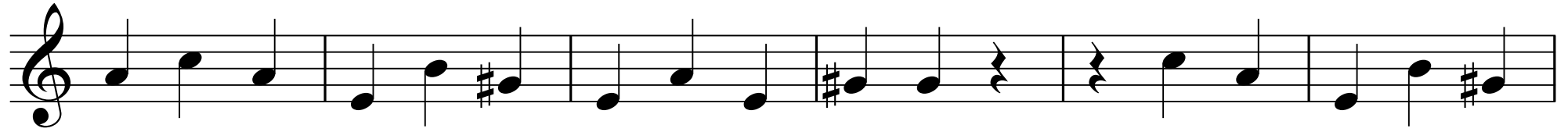

31

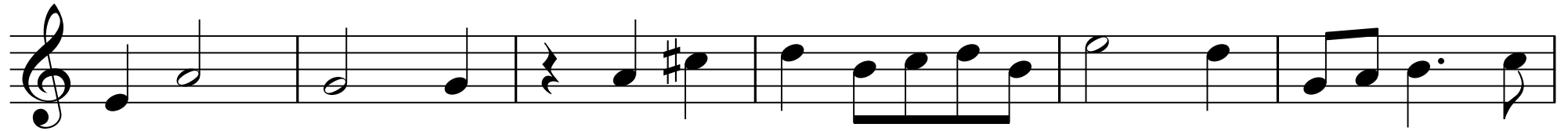

37

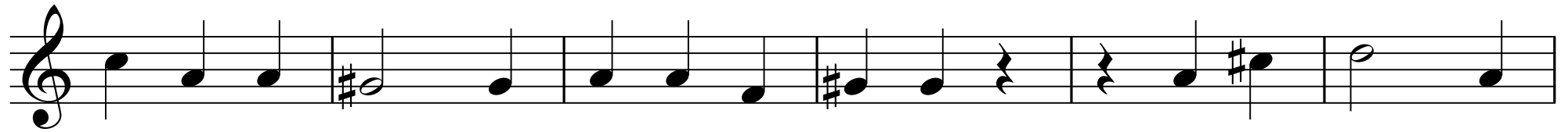

43

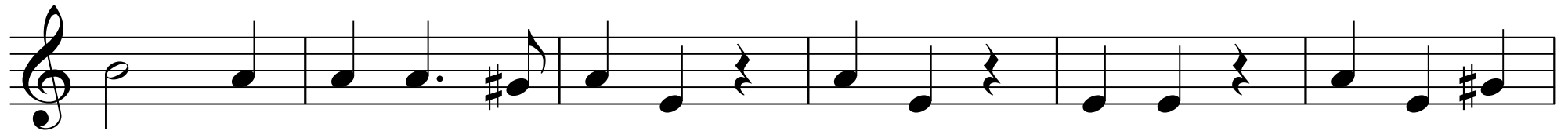

Violin II

12

49

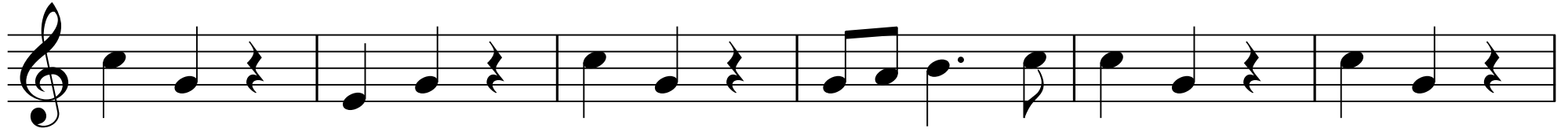

55

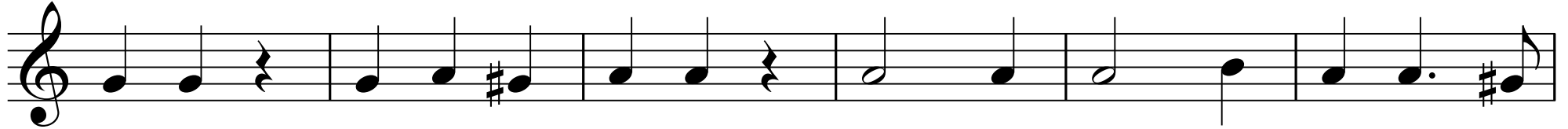

61

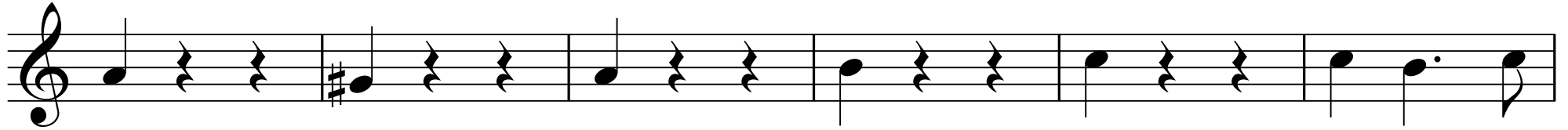

67

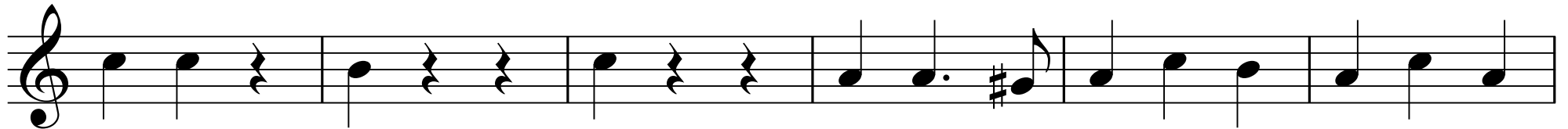

V.S.

13₇₃

Violin II

Gavotte

1

7

13
