

PAMM 14

Oboé II

Edição: Paulo Castagna
Fonte: AFV

Valse-Scherzo

A Quintiliano Nery Ribeiro
(1891)

Francisco Valle
(1869-1906)

Allegro moderato

8 8 15

32 **A**

p *f*

38 **B**

p < f 8 8 8 8

73 **C**

6 *f*

86

f

94

p *cresc.* *f*

100 **D**

v *a 2* *p* 11

1

117

16

11

sf

147

a 2

p

sf

154

cresc.

sf

f

E

161

dim.

169

sf

sf

177

ff

p

F Più mosso

4

184

p

202 13

mf

220 G

cresc. *f*

227

234

ff

240

246 H a 2 12

dim. *pp* *f*

264 16 8 8

296 **I** *legato*
pp *dim.*

304
p **3**

312
p

319 **J** **Primeiro tempo**
dim. **6** *f < f*

333 **5**

345
cresc.

352
f *a 2*

358 **K**
ff *p* *f* **2**

366

376

384

390

399

L Più mosso

404

409

421

M

441

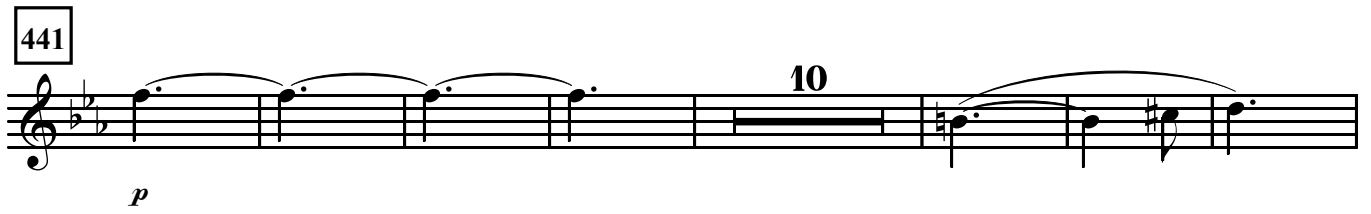

p

458

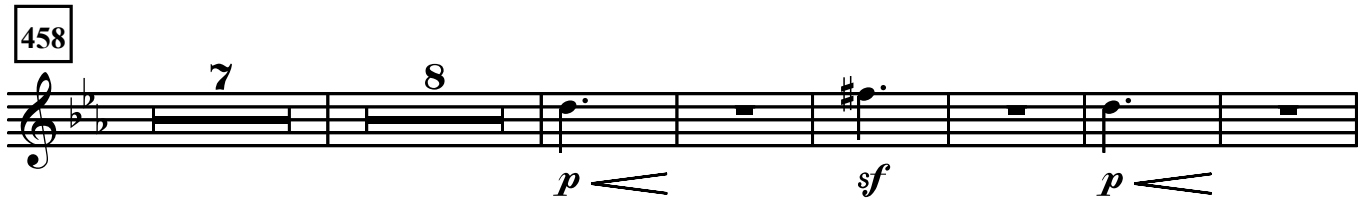

p *sf* *p*

479

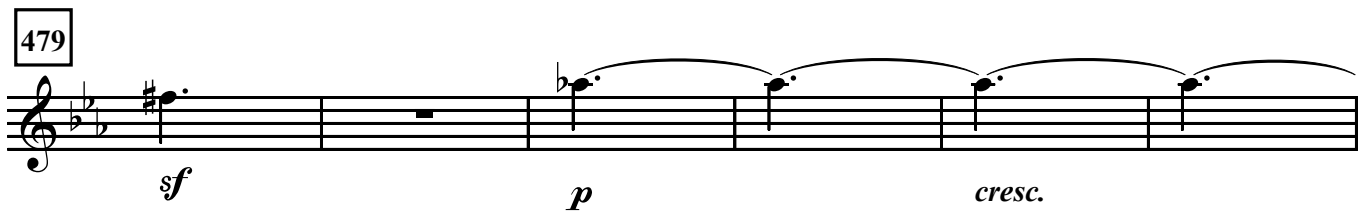

sf *p* *cresc.*

485

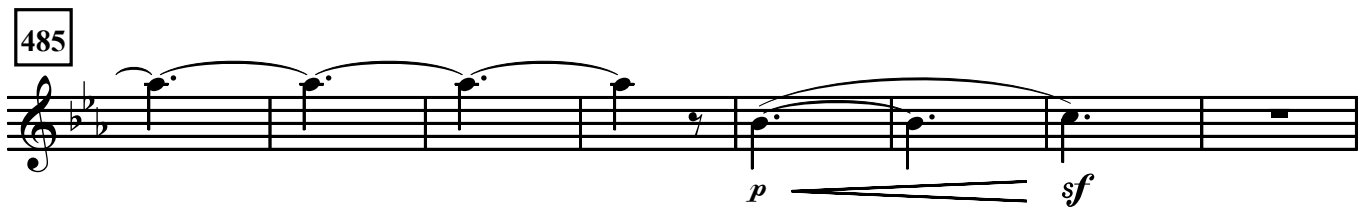

p *sf*

493

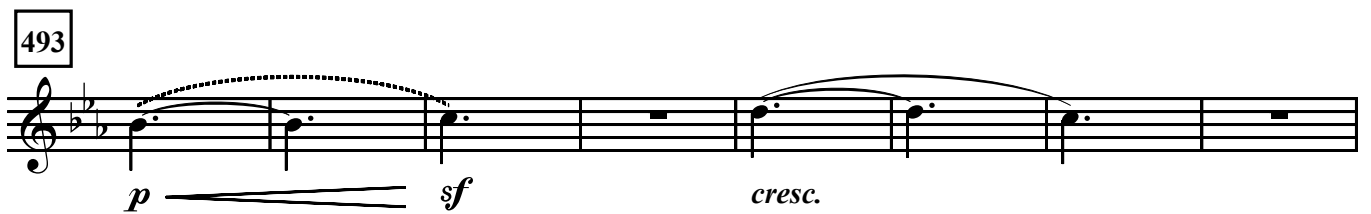

p *sf* *cresc.*

501

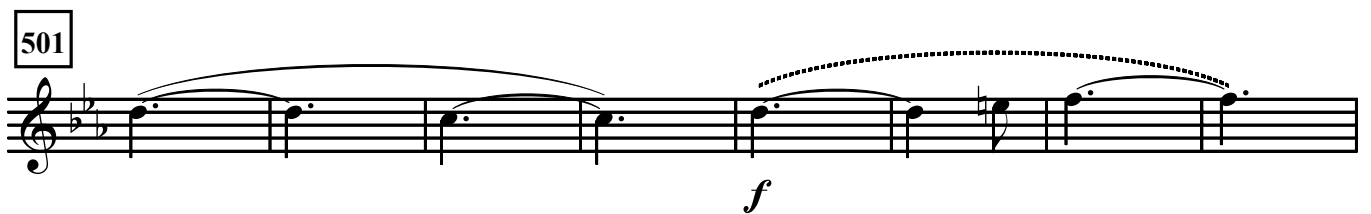

f

509

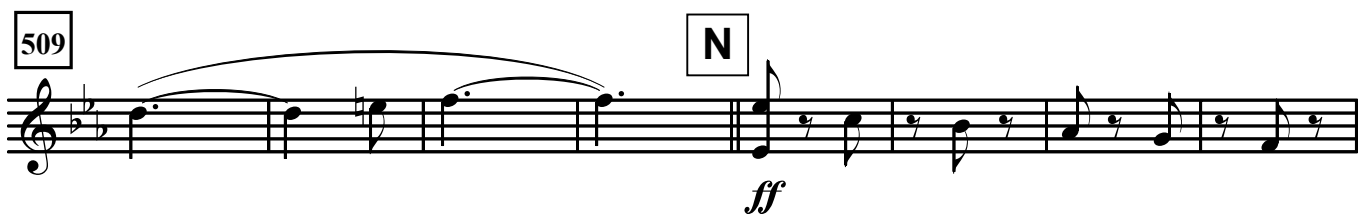

ff

517

f

a 2

523

529

535

541

O *sostenuto*

p

a 2

549

557

8

573

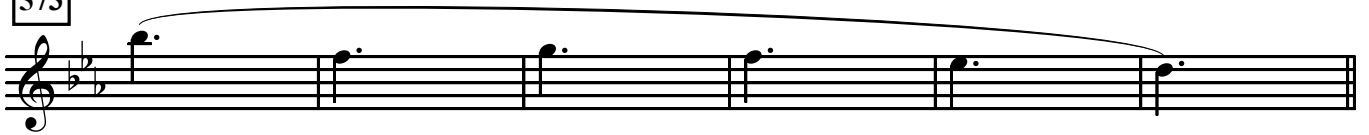

579

P

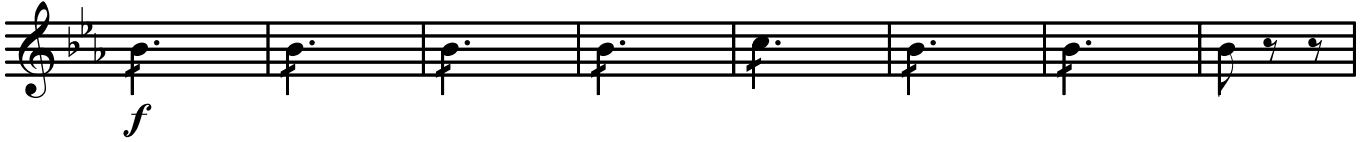

587

594

601

608

615

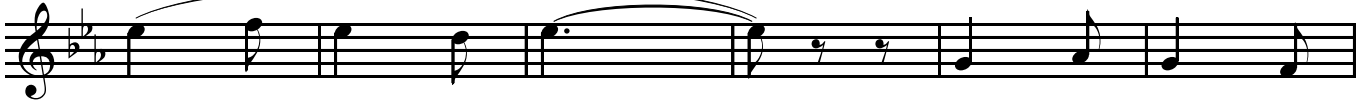

621

Q

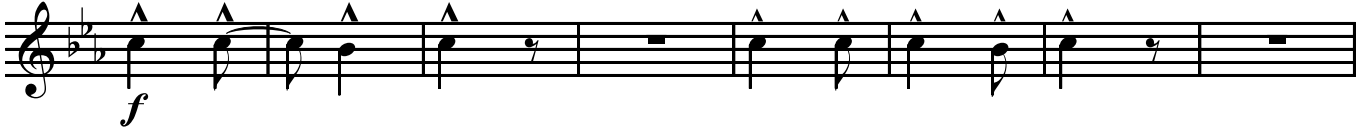

Più mosso

629

641

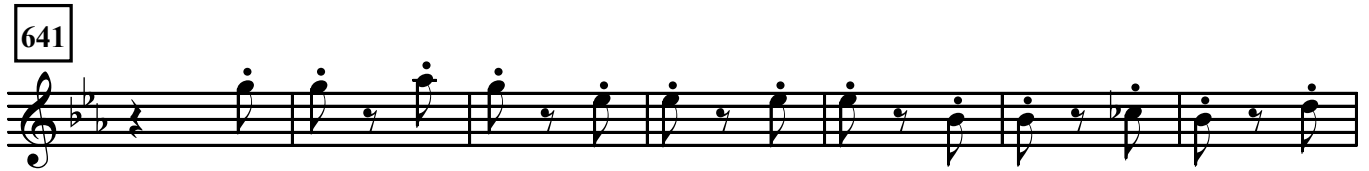

648

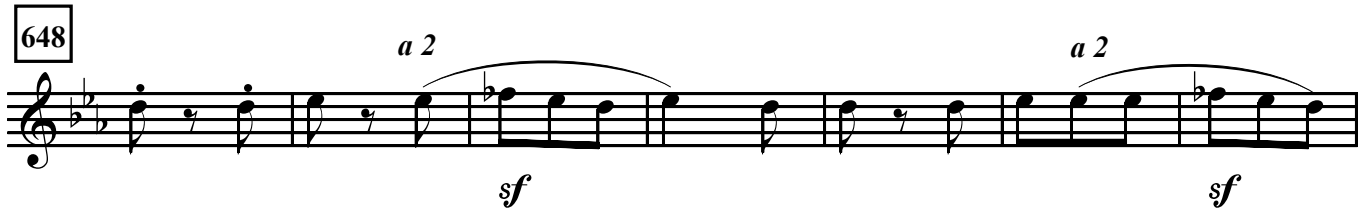

655

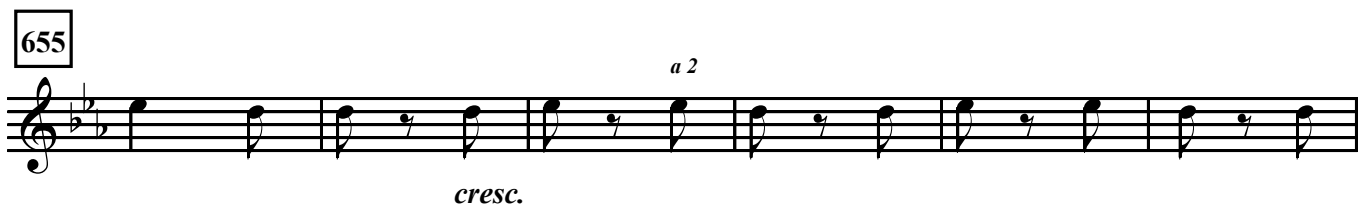

661

