

W. A. Mozart

QUATUORS.

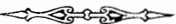

No. 1 in D dur	— Ré majeur	— D major.	Pour 2 Violons, Alto & Violoncelle.
No. 2 in G dur	— Sol majeur	— G major.	Pour 2 Violons, Alto & Violoncelle.
No. 3 in F dur	— Fa majeur	— F major.	Pour 2 Violons, Alto & Violoncelle.
No. 4 in B dur	— Si b. majeur	— B flat major.	Pour 2 Violons, Alto & Violoncelle.
No. 5 in Es dur	— Mi b. majeur	— E flat major.	Pour 2 Violons, Alto & Violoncelle.
No. 6 in F dur	— Fa majeur	— F major.	Pour 2 Violons, Alto & Violoncelle.
No. 7 in A dur	— La majeur	— A major.	Pour 2 Violons, Alto & Violoncelle.
No. 8 in C dur	— Ut majeur	— C major.	Pour 2 Violons, Alto & Violoncelle.
No. 9 in Es dur	— Mi b. majeur	— E flat major.	Pour 2 Violons, Alto & Violoncelle.
No. 10 in B dur	— Si b. majeur	— B flat major.	Pour 2 Violons, Alto & Violoncelle.
No. 11 in D moll	— Ré mineur	— D minor.	Pour 2 Violons, Alto & Violoncelle.
No. 12 in G dur	— Sol majeur	— G major.	Pour 2 Violons, Alto & Violoncelle.
No. 13 in D moll	— Ré mineur	— D minor.	Pour 2 Violons, Alto & Violoncelle.
No. 14 in Es dur	— Mi b. majeur	— E flat major.	Pour 2 Violons, Alto & Violoncelle.
No. 15. in B dur	— Si b. majeur	— B flat major.	Pour 2 Violons, Alto & Violoncelle.
No. 16 in A dur	— La majeur	— A major.	Pour 2 Violons, Alto & Violoncelle.
No. 17 in C dur	— Ut majeur	— C major.	Pour 2 Violons, Alto & Violoncelle.
No. 18 in D dur	— Ré majeur	— D major.	Pour 2 Violons, Alto & Violoncelle.
No. 19 in G dur	— Sol majeur	— G major.	Pour 2 Violons, Alto & Violoncelle.
No. 20 in C moll	— Ut mineur	— C minor.	Pour 2 Violons, Alto & Violoncelle.
No. 21 in D dur	— Ré majeur	— D major.	Pour 2 Violons, Alto & Violoncelle.
No. 22 in B dur	— Si b. majeur	— B flat major.	Pour 2 Violons, Alto et Violoncelle.
No. 23 in F dur	— Fa majeur	— F major.	Pour 2 Violons, Alto & Violoncelle.
No. 24 in C dur	— Ut majeur	— C major.	Pour Flûte, Violon, Alto & Violoncelle.
No. 25 in D dur	— Ré majeur	— D major.	Pour Flûte, Violon, Alto & Violoncelle.
No. 26 in A dur	— La majeur	— A major.	Pour Flûte, Violon, Alto & Violoncelle.
No. 27 in F dur	— Fa majeur	— F major.	Pour Hautbois, Violon, Alto & Violoncelle.

Alto.

BRAUNSCHWEIG & NEW YORK, HENRY LITOLFF'S VERLAG.

PARIS,
ENOCH PÈRE ET FILS.
ST. PETERSBURG,
JACQUES ISSAKOFF.

BRUXELLES,
ENOCH PÈRE ET FILS.
AMSTERDAM,
SEYFFARDT'SCHE BUCHHANDLUNG.

LONDON,
ENOCH & SONS.
KOPENHAGEN,
WILHELM HANSEN.

INHALT. — TABLE. — INDEX.

N^o 1. *Allegro moderato.* Anno 1772. *Pag.* 1.

N^o 2. *Presto.* 1772. 3.

N^o 3. *Allegro.* 1772. 5.

N^o 4. *Andante grazioso.* 1772. 8.

N^o 5. *Allegro.* 1772. 11.

N^o 6. *Allegro.* 1773. 14.

N^o 7. *Molto Allegro.* 1773. 17.

N^o 8. *Allegro.* 1773. 20.

N^o 9. *Adagio.* 1773. 24.

N^o 10. *Allegro spiritoso.* 1773. 27.

N^o 11. *Allegro moderato.* 1773. 31.

N^o 12. *Allegro vivace assai.* Dédicé à J. Haydn. 1782. 35.

N^o 13. *Allegro moderato.* Dédicé à J. Haydn. 1783. 41.

N^o 14. *Allegro non troppo.* Dédicé à J. Haydn. 1783. 47.

N^o 15. *Allegro vivace assai.* Dédicé à J. Haydn. 1784. *Pag.* 53.

N^o 16. *Allegro.* Dédicé à J. Haydn. 1785. 59.

N^o 17. *Adagio.* Dédicé à J. Haydn. 1785. 65.

N^o 18. *Allegretto.* 1786. 71.

N^o 19. *Allegro.* 1787. 78.

N^o 20. *Adagio.* 1788. 82.

N^o 21. *Allegretto.* Dédicé au Roi de Prusse. 1789. 84.

N^o 22. *Allegro.* Dédicé au Roi de Prusse. 1790. 90.

N^o 23. *Allegro moderato.* Dédicé au Roi de Prusse. 1790. 96.

N^o 24. *Allegro.* 103.

N^o 25. *Allegro.* 1777. 107.

N^o 26. *Andantino.* 1778. 111.

N^o 27. *Allegro.* 1781. 114.

QUARTETT I.

(Anno 1772)

VIOLA.

ALLEGRO MODERATO.

W. A. Mozart.

ANDANTE.

VIOLA.

ALLEGRO MOLTO.

QUARTETT II.

(Anno 1772.)

VIOLA.

W. A. Mozart.

PRESTO.

-4-
VIOLA.

ADAGIO.

Tempo di
MENUETTO.

M.D.C. sin al Fine
senza Repetizione.

QUARTETT III.

(Anno 1772.)

VIOLA.

W. A. Mozart.

ALLEGRO.

ANDANTE.
un poco Allegretto.

VIOLA.

Tempo di
MENUETTO.

VIOLA.

M.D.C. sin al Fine
senza Repetizione.

QUARTETT IV.

(Anno 1772.)

VIOLA.

W. A. Mozart.

ANDANTE GRAZIOSO.

ALLEGRO.

VIOLA.

RONDO.
Allegro grazioso.

VIOLA.

QUARTETT V.

(Anno 1772.)

VIOLA.

W. A. Mozart.

ALLEGRO.

VIOLA.

cresc. *f* *p* *f* *p* *f* *p* *cresc.*

f *p* *f* *p*

f

UN POCO ADAGIO.

p *fp*

f

f *p* *f* *p* *f* *p* *cresc.* *f* *p* *fp*

p *fp* *p* *fp*

f *p* *f* *p* *f* *p* *cresc.*

1 *p*

f *p*

PRESTO.

f

VIOLA.

- Staff 7: Continues the melodic line with various articulations.

QUARTETT VI.

(Anno 1773.)

VIOLA.

W. A. Mozart.

ALLEGRO.

VIOLA.

fp f

ANDANTE.

3
Con Sordini. fp

cresc. p

1

fp

1
cresc. f f p

MENUETTO.

1 1
p

f

TRIO. 1

1

1

M. D. C.

FUGA.
Allegro.

VIOLA.

QUARTETT VII.

(Anno 1773.)

VIOLA.

W. A. Mozart.

MOLTO ALLEGRO.

VIOLA.

ANDANTE.

VIOLA.

MENUETTO.

TRIO.

RONDO.
Allegro

QUARTETT VIII.

(Anno 1778.)

VIOLA.

W. A. Mozart.

ALLEGRO.

VIOLA.

ANDANTE.

fz

fz

Fine.

fp fp fp

1 1 1 dr 1

1 1 1 dr

D. C. al Fine.

VIOLA.

MENUETTO.

TRIO.

POCO ADAGIO.

VIOLA.

RONDO.
Allegro.

QUARTETT IX.

(Anno 1773)

VIOLA.

W. A. Mozart.

ADAGIO.

f *p* *f* *p*

ALLEGRO ASSAI.

f *p* *4 sempre p*

f *1*

1 *1* *1* *p*

8 *p*

f *1*

1 *4* *p*

ADAGIO.

5 *f* *p* *f* *p*

f *p* *f* *p*

VIOLA.

MENUETTO.

TRIO.

ANDANTE.
con Sordini.

VIOLA.

ALLEGRO ASSAI.

QUARTETT X.

(Anno 1773)

VIOLA.

ALLEGRO SPIRITOSO.

W. A. Mozart.

VIOLA.

ADAGIO.

MENUETTO.

VIOLA.

TRIO.

ALLEGRO ASSAI.

VIOLA.

- Staff 6: Features fingerings 3, 4, 1, 2, 3, 4, and 5.

QUARTETT XI.

(Anno 1773.)

VIOLA.

ALLEGRO MA MOLTO MODERATO.

W. A. Mozart.

VIOLA.

ANDANTINO GRAZIOSO.

VIOLA.

MENUETTO.

Menuetto section of the Viola score, consisting of five staves. The first staff is in 3/4 time and features a melody with dynamic markings of *f*, *p*, and *f*. The second staff includes a repeat sign and dynamic markings of *p* and *f*. The third staff contains trills (*tr*) and a piano (*p*) dynamic. The fourth and fifth staves continue the melody with dynamic markings of *f* and *f*.

TRIO.

Trio section of the Viola score, consisting of three staves. The first staff is in 3/4 time and features a melody with dynamic markings of *f* and *f*. The second staff features a piano (*p*) dynamic and a forte (*f*) dynamic. The third staff continues the melody with dynamic markings of *f* and *f*.

M. D. C.

FUGA.
Allegro.

VIOLA.

QUARTETT XII.

(Dedié à J. Haydn. Anno 1782.)

W. A. Mozart.

VIOLA.

ALLEGRO VIVACE ASSAI.

VIOLA.

1

f *p* *f* *p* *f*

p *f* *p* *f* *p*

f *p* *f* *p* *f* *p* *fp* *fp* *fp* *fp*

p *p*

f *p* *fp* *fp* *p*

p *pp* *tr.* *tr.*

f *calando.* *f* *p* *f*

p *cresc.* *pp* *cresc.* *f*

p *f* *p* *cresc.* *f* *p* *f* *f*

fp *fp* *p* *f*

p *p* *f* *p* *p*

cresc. *f* *cresc.*

p *cresc.* *f*

VIOLA.

p *f p f p fp f*
p *pp*

MENUETTO.
Allegretto.

p *f* *p* *p f p* *p f p*
f *p* *cresc. f*
p *f* *p*
p *< f* *p* *f* *p*
tr *pp* *f* *p* *p f p* *p f p*
f p f f *p* *f* *p*
f *p*
TRIO. *tr* *tr* *f* *p* *f*
p *f* *p* *p*
f *tr* *tr*
p *f* *p*

VIOLA.

ANDANTE CANTABILE.

- Staff 1: *p*, *cresc.*, *f*, *p*, *pp*
- Staff 2: *cresc.*, *f*, *p*, *f*, *f*, *p*
- Staff 3: *f*, *p*, *sf*, *p*, *sf*, *p*, *p*
- Staff 4: *f*, *tr*
- Staff 5: *p*, *cresc.*, *p*, *fp*, *p*
- Staff 6: *cresc.*, *p*, *f*
- Staff 7: *f*, *p*
- Staff 8: *cresc.*, *f*, *p*, *cresc.*, *f*, *p*, *f*, *p*, *f*, *p*
- Staff 9: *f*, *p*, *p*, *sf*, *p*, *sf*, *p*, *p*
- Staff 10: *cresc.*, *f*, *tr*
- Staff 11: *p*, *p*, *sf*, *p*

VIOLA.

MOLTO ALLEGRO.

VIOLA.

QUARTETT XIII.

(Dedié à J. Haydn, Anno 1783)

VIOLA.

ALLEGRO MODERATO.
sotto voce.

W. A. Mozart.

VIOLA.

ANDANTE.

VIOLA.

- Staff 1: *p*, *mf*, *p*, *f*, *p*
- Staff 2: *p*, *f*, *p*, *pp*, *mf*, *p*, *p*
- Staff 3: *mf*, *p*, *f*, *p*
- Staff 4: *mf*, *p*, *f*
- Staff 5: *p*, *f*
- Staff 6: *p*, *cresc.*, *p*, *mf*, *p*
- Staff 7: *f*, *p*, *p*, *f*, *p*, *pp*
- Staff 8: *mf*, *p*, *p*, *mf*, *p*
- Staff 9: *f*, *p*, *mf*
- Staff 10: *p*, *f*, *p*, *mf*, *f*
- Staff 11: *f*, *p*, *mf*, *p*

Rehearsal marks 1. and 2. are present at the end of the 4th and 5th staves, respectively.

MENUETTO.

VIOLA.

Allegretto

TRIO.

sempre *p*

Trio section, consisting of three staves of music. The first staff is marked *pizz.* and *sempre p*. The second staff is marked *arco.*. The third staff concludes the section with a double bar line.

M. D. C.
senza replice.

Allegretto ma non troppo.

VIOLA.

VIOLA.

PIÙ ALLEGRO.

QUARTETT XIV.

(Dedicé à J. Haydn, Anno 1783.)

VIOLA.

ALLEGRO MA NON TROPPO.

W. A. Mozart.

VIOLA.

- Staff 1: *f*, *p*, *fp*, *p*, *fp*
- Staff 2: *p*, *f*, *p*
- Staff 3: *fp*, *f*
- Staff 4: *p*
- Staff 5: *cresc.*, *f*
- Staff 6: *p*, *f*
- Staff 7: *p*, *cresc.*, *f*
- Staff 8: *p*, *cresc.*, *f*, *p*, *f*
- Staff 9: *p*, *f*, *p*
- Staff 10: *p*, *f*, *p*, *f*, *p*

Other markings include a first ending bracket on the third staff, a second ending bracket on the first staff, and various slurs and accents throughout the piece.

ANDANTE.
con moto.

VIOLA.

MENUETTO.

VIOLA.

Allegretto

The Menuetto section consists of eight staves of music. It begins with a dynamic marking of *f* (forte) and includes a first ending bracket labeled '2'. The dynamics fluctuate throughout, with *p* (piano) and *ff* (fortissimo) markings. The piece concludes with a double bar line and repeat dots.

TRIO.

The Trio section consists of four staves of music. It begins with a dynamic marking of *p* (piano) and includes a first ending bracket labeled '1'. The dynamics range from *p* to *ff* (fortissimo), with a *cresc.* (crescendo) marking in the third staff. The piece concludes with a double bar line and repeat dots.

M. D. C.

ALLEGRO.
vivace.

VIOLA.

VIOLA.

f *p* *fp* *fp* *f* *decresc. p* *p*

f *f* *p* *fp*

fp *f*

p *f* *p*

f *p* *f* *p*

f *p*

f *p*

f *p*

p *ten.* *p*

p

1 *1* *1*

a tempo.
rallen - - tan - - do *p*

f

QUARTETT XV.

(Dedicé à J. Haydn. Anno 1784.)

ALLEGRO VIVACE ASSAI.

VIOLA.

W. A. Mozart.

- Staff 1: *p*
- Staff 2: *p*
- Staff 3: *f*
- Staff 4: *f*
- Staff 5: *p*, *f*
- Staff 6: *p*, *f*, *p*, *f*, *p*
- Staff 7: *pp*
- Staff 8: *f*, *tr*
- Staff 9: *p*
- Staff 10: *p*, *f*, *fp*
- Staff 11: *f*, *fp*, *fp*, *fp*, *fp*, *fp*, *fp*, *P*, *fp*
- Staff 12: *fp*, *fp*, *fp*, *fp*, *fp*, *p*, *f*
- Staff 13: *fp*
- Staff 14: *f*

MENUETTO. *p*
Moderato.

Section titled "MENUETTO. Moderato." consisting of 11 staves of music. The first staff has dynamics *f*, *sf*, *sf*, and *sf*. The second staff has dynamics *p*, *f*, *f*, and *sf sf*. The third staff is labeled "TRIO. sempre *p*" and has dynamic *f*. The fourth staff has dynamics *f* and *p*. The fifth staff has dynamics *sf*, *sf*, and *p*. The sixth staff has dynamic *p*. The seventh staff has dynamics *f* and *cresc.*. The eighth staff has dynamic *p*. The ninth staff has dynamic *f*. The tenth staff has dynamics *p*, *f*, and *cresc.*. The eleventh staff has dynamics *p*, *f*, and *cresc.*.

ADAGIO.

ALLEGRO ASSAI.

1 *p* *f* 1 1

2 *f*

1 *p*

1 1 1

1 1 1 *f* 3

2 *p* 2 *f* 2 *p*

1 1 1 *f* *p*

1 1 1 *f* *p* 1

1 1 1 *f*

p *cresc.* *p*

f *p* *cresc.* *f*

p *cresc.* *f* *p*

1 *p* *f*

QUARTETT XVI.

(Dedié à J. Haydn. Anno 1785)

VIOLA.

ALLEGRO.

W. A. Mozart.

VIOLA.

f *p*

f *p*

cresc. *f*

p

cre - seen - do. *f*

p *cresc. f* *p*

fp fp cresc. f p f p f

p *f*

p

cresc. f p

f *p*

f *p*

f *p*

f

VIOLA.

p *f* *p cresc.* *f*

p *f*

ANDANTE.

p *sf* *p*

p *f* *p* *tr* *cresc.* *f*

p *f* *fp cresc.* *f*

p *f* *p* *p* *1* *p* *fp*

fp *f* *tr 1.* *2.* *p*

fp *fp* *f* *p* *f* *tr 1.* *2.* *p*

cresc. *f* *p*

cresc. *f* *p*

p *f* *p*

p *f* *p*

VIOLA.

Violin part of a musical score, measures 1-10. The music is in 2/4 time with a key signature of one sharp (F#). The score consists of ten staves of music. The first staff begins with a second ending bracket and a *p* dynamic, followed by a *f* dynamic. The second staff features a trill (*tr*) and a *p* dynamic. The third staff has *sf* dynamics. The fourth staff starts with a *p* dynamic. The fifth staff includes first and second endings and a *f* dynamic. The sixth staff has a *f* dynamic. The seventh staff features a *cresc.* marking and a *f* dynamic. The eighth staff includes a trill (*tr*) and a *cresc.* marking. The ninth and tenth staves continue the melodic and dynamic development.

MENUETTO.

Menuetto part of a musical score, measures 1-2. The music is in 3/4 time with a key signature of one sharp (F#). The first staff shows dynamics of *f*, *p*, *f*, *p*, *f*, and *p*. The second staff continues with a *p* dynamic and a second ending bracket.

VIOLA.

1 1 1 1

p *p* *f*

TRIO.

p cresc. *f* *p* *p* *cresc.* *p* *f*

p *p cresc.* *p* *cresc.*

f *p* *cresc.* *f* *p* *f* *p M. D. C.*

ALLEGRO NON TROPPO.

p *f*

f *p*

sf *p* *f* *p* *f*

f *p* *f*

VIOLA.

QUARTETT XVII.

(Dedié à J. Haydn. Anno 1785)

VIOLA.

W. A. Mozart.

ADAGIO.

ALLEGRO.

The remaining staves of the Quartet. The third staff marks the beginning of the Allegro section with a piano (*p*) dynamic. The fourth staff features a forte (*f*) dynamic and fortissimo (*sf*) dynamics. The fifth staff includes a trill (*tr*) and a crescendo (*cresc.*) to forte (*f*). The sixth staff starts with piano (*p*) and forte (*f*) dynamics. The seventh staff has piano (*p*) and forte (*f*) dynamics. The eighth staff features a trill (*tr*) and piano (*p*) dynamics. The ninth staff has piano (*p*) and forte (*f*) dynamics. The tenth staff concludes with a crescendo (*cresc.*) to forte (*f*), piano (*p*), and a final crescendo (*cresc.*).

VIOLA.

VIOLA.

ANDANTE CANTABILE.

MENUETTO.
Allegretto.

VIOLA.

TRIO.

ALLEGRO MOLTO.

VIOLA.

VIOLA.

- Staff 1: *p*, *f*
- Staff 2: *p*, *p*, *f*
- Staff 3: *p*
- Staff 4: *sf p sf p sf p sf p*, *p*
- Staff 5: *cresc.*, *p*
- Staff 6: *f*
- Staff 7: *p*
- Staff 8: *p*
- Staff 9: *f*, *p*, *cre - - scen. - - do.*, *p*
- Staff 10: *cresc.*, *f*, *p*, *cre - - scen -*
- Staff 11: *do.*, *f*, *p*, *cresc.*, *f*
- Staff 12: *p*, *f*

QUARTETT XVIII.

(Anno 1786.)

ALLEGRETTO.

VIOLA.

W. A. Mozart.

VIOLA.

VIOLA.

- Staff 1: *cresc.*, *f*, *p*
- Staff 2: *cresc.*, *f*, *dolce.*
- Staff 3: *f*, *p*
- Staff 4: *sf*, *p*, *cresc. poco a poco*, *f*, *p*
- Staff 5: *cresc. poco a poco*, *f*, *p*, *cresc.*
- Staff 6: *f*, *p*, *cresc.*, *f*
- Staff 7: *p*, *f*, *p*, *f*, *pp*
- Staff 8: *pp*, first ending (1.), second ending (2.)
- Staff 9: *pp*, first ending (1.), *cresc. poco a poco*
- Staff 10: *f*, *cresc.*, *p*, *decrease.*, *pp*

MENUETTO.
Allegretto.

VIOLA.

TRIO.

ADAGIO.

VIOLA.

- Staff 1: *cresc. f*, *fp*, *cresc. f*, *ff*, *p*, *ff*, *p*
- Staff 2: *p*, *fp*, *fp*, *cresc.*, *f*
- Staff 3: *p*, *cresc.*, *f*, *p*
- Staff 4: *cresc. f*, *p*, *cresc.*, *f*, *p*, *cresc.*, *f*, *p*
- Staff 5: *cresc.*, *f*, *f*, *p*, *cresc.*, *f*
- Staff 6: *p*, *cresc.*, *f*
- Staff 7: *p*, *cresc.*, *p*, *cresc.*, *cresc. f*, *p*, *cresc.*
- Staff 8: *f*, *p*, *f*, *p*, *f*, *p*, *f*, *p*, *cresc.*, *f*
- Staff 9: *p*, *cresc.*, *f*, *ff*, *p*, *ff*, *p*, *cresc.*
- Staff 10: *f*, *p*, *cresc. f*, *p*, *cresc.*, *f*
- Staff 11: *p*, *cresc.*, *f*, *p*, *pp*

ALLEGRO.

VIOLA.

1 *p*

f

p

pp *p* *tr* *tr*

cresc. *f* *p*

f

f *p* *f* *p*

f *p* *p* *f* *p*

f *p* *cresc.* *f* *p* *p* *tr*

f *tr* *f*

p *tr* *p cresc.* *f*

p *tr* *f*

f

VIOLA.

QUARTETT XIX.

SERENATA.
(Anno 1787.)
VIOLA.

W. A. Mozart.

ALLEGRO.

VIOLA.

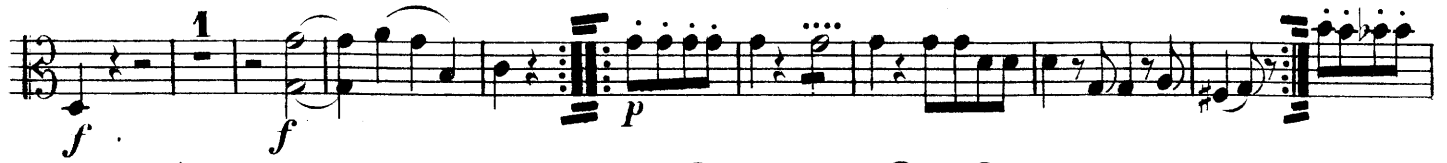

MENUETTO.
Allegretto.

VIOLA.

RONDO.
Allegro.

M.D.C.

VIOLA.

p

f

mf

mf

f

p

f

p

f

f

f

CODA.

1. 2. 3. 4. 5. 6. 7. 8.

QUARTETT XX.

(Anno 1788.)

VIOLA.

W. A. Mozart.

ADAGIO.

The Adagio section consists of five staves of music. The first staff begins with a dynamic marking of *f stacc.* and includes a first ending bracket labeled '1'. The second staff starts with a dynamic marking of *p*. The third staff begins with *f stacc.* and includes a dynamic marking of *p*. The fourth staff starts with a dynamic marking of *f* and includes a dynamic marking of *p* and a third ending bracket labeled '3'. The fifth staff concludes the section with the instruction *attacca.*

FUGA.

Allegro.

The Fuga section consists of four staves of music. The first staff begins with a dynamic marking of *f* and includes a dynamic marking of *p* and a first ending bracket labeled '3'. The second staff starts with a dynamic marking of *f* and includes a dynamic marking of *p*. The third staff begins with a dynamic marking of *f* and includes a dynamic marking of *p*. The fourth staff concludes the section with a dynamic marking of *f* and a second ending bracket labeled '2'.

VIOLA.

1

2

QUARTETT XXI.

(Dedié au Roi de Prusse Anno 1789.)

ALLEGRETTO.

VIOLA.

W A Mozart.

sotto voce.

VIOLA.

1 2 3 4 5 6

7 8

p

f

tr *tr*

p

f *solto voce.*

tr 1

f *p* *f*

p *dolce.*

f *p* *f* *p* *f* *p*

f *p* *f*

p

f

ANDANTE.

VIOLA.

sotto voce.

cresc. f *p*

f *p*

cresc.

p

cresc. f

f *p*

p

MENUETTO.
Allegretto.

VIOLA.

TRIO.

M. D. C.

senza replica.

ALLEGRETTO.

VIOLA.

VIOLA.

- Staff 1: *sf p*, *sf p*, *p tr*, *mfp*, *mfp*
- Staff 2: *f*, *mfp*
- Staff 3: *f*, *p*
- Staff 4: *mfp*, *mfp f*, *tr*, *tr*
- Staff 5: *p*
- Staff 6: *p*
- Staff 7: *p*
- Staff 8: *f*
- Staff 9: *p*
- Staff 10: *mfp*, *p*, *f*, *p*
- Staff 11: *f*, *p*, *mfp*, *f*

QUARTETT XXII.

(Dedié au Roi de Prusse Anno 1790.)

ALLEGRO.

VIOLA.

W A Mozart.

VIOLA.

- Staff 1: *sf*, *sf*, *p*
- Staff 2: *mf*, *p*, *mf*, *p*, *mf*, *p*, *mf*, *f*, *sf*
- Staff 3: *sf*
- Staff 4: *p*, *f*, *p*
- Staff 5: *f*
- Staff 6: *sf*, *sf*
- Staff 7: *f*
- Staff 8: *f*
- Staff 9: *f*
- Staff 10: *sf*, *sf*

Other markings include fingerings (e.g., 1, 2, 3, 4, 5), slurs, and accents. The score concludes with a double bar line and repeat dots.

LARGHETTO.

VIOLA.

MENUETTO.

VIOLA.

Moderato.

TRIO.

The Trio section consists of ten staves of music. The first two staves are piano (*p*). The third staff begins with piano (*p*), followed by a crescendo (*cresc.*), forte (*f*), and fortissimo (*ff*). The fourth staff starts with a trill (*tr*), then piano (*p*), fortissimo (*ff*), and ends with piano (*p*). The fifth staff begins with piano (*p*), fortissimo (*ff*), piano (*p*), fortissimo (*ff*), piano (*p*), fortissimo (*ff*), piano (*p*), and fortissimo (*ff*). The sixth staff starts with forte (*f*), piano (*p*), forte (*f*), and ends with piano (*p*). The seventh staff begins with piano (*p*), fortissimo (*ff*), piano (*p*), fortissimo (*ff*), piano (*p*), fortissimo (*ff*), piano (*p*), and fortissimo (*ff*). The eighth staff starts with piano (*p*), fortissimo (*ff*), piano (*p*), fortissimo (*ff*), piano (*p*), fortissimo (*ff*), piano (*p*), and fortissimo (*ff*). The ninth staff begins with piano (*p*), fortissimo (*ff*), piano (*p*), fortissimo (*ff*), piano (*p*), fortissimo (*ff*), piano (*p*), and fortissimo (*ff*). The tenth staff starts with piano (*p*), fortissimo (*ff*), piano (*p*), fortissimo (*ff*), piano (*p*), fortissimo (*ff*), piano (*p*), and fortissimo (*ff*). The music includes various articulations such as slurs, accents, and trills (*tr*).

M. D. C.

ALLEGRO ASSAI.

VIOLA.

VIOLA.

- Staff 3: Dynamics include *p*.
- Staff 4: Dynamics include *f* and *p*.
- Staff 5: Dynamics include *cresc.* (crescendo), *f*, and *p*.
- Staff 6: Dynamics include *cresc.*, *f*, and *p*.
- Staff 8: Dynamics include *f* and *p*.
- Staff 10: Dynamics include *f* and *p*. The piece concludes with a double bar line.

QUARTETT XXIII.

(Dedicé au Roi de Prusse. Anno 1790.)

ALLEGRO MODERATO.

VIOLA.

W. A. Mozart.

-97-
VIOLA.

- Staff 2: *p* (piano) at the beginning, *P f* (piano to forte) at the end.
- Staff 3: *p* (piano) with first ending markings (1).
- Staff 4: *f* (forte) at the beginning, *p* (piano) later.
- Staff 5: *f* (forte) at the beginning.
- Staff 6: *f* (forte) at the beginning, *p* (piano) later.
- Staff 7: *f* (forte) at the beginning.
- Staff 8: *cresc.* (crescendo) at the beginning, *f* (forte) later.
- Staff 9: *p* (piano) at the beginning, *f* (forte) later.
- Staff 10: *p* (piano) at the beginning, *p* (piano) later.
- Staff 11: *mf* (mezzo-forte) at the beginning, *mf* (mezzo-forte) later.
- Staff 12: *f* (forte) at the beginning.

VIOLA.

ALLEGRETTO.

MENUETTO.
Allegretto.

Menuetto section of the musical score for Viola, consisting of three staves. The music is in 3/4 time and features a key signature of one flat. It begins with a *f* dynamic and includes a first ending marked with a '7'. The dynamics vary throughout, including *p*, *cresc.*, *sf*, and *f*. The section ends with a double bar line.

TRIO.

Trio section of the musical score for Viola, consisting of four staves. The music is in 3/4 time and features a key signature of one flat. It begins with a *p* dynamic and includes a first ending marked with a '7'. The dynamics include *f*, *p*, and *sf*. The section concludes with a double bar line.

M. D. C.

ALLEGRO.

-101-
VIOLA.

QUARTETT XXIV.

VIOLA.

W. A. Mozart.

ALLEGRO.

VIOLA.

1

p *f*

2

p *f* *p*

f *fp* *fp* *fp* *f* *p*

fp *fp* *fp* *fp* *p*

f *mf*

f *p*

2

1

pp

f

p

1

1

f

VIOLA.

ANDANTINO.

VIOLA.

sempre *p*

ff

This section consists of four staves of music. The first staff begins with the instruction "sempre *p*". The music is in a minor key and features a complex, rhythmic pattern. The fourth staff concludes with a double bar line and the instruction "*ff*".

ADAGIO.

p

fp fp fp p pp

f

This section consists of four staves of music. The first staff begins with the instruction "*p*". The music is in a minor key and features a complex, rhythmic pattern. The second staff contains the instruction "*fp fp fp p pp*". The third staff contains the instruction "*f*".

ALLEGRO.

pizz.

arco.

pizz.

1.

2.

f

This section consists of three staves of music. The first staff begins with the instruction "*pizz.*". The second staff contains the instruction "*arco.*". The third staff contains the instruction "*pizz.*". The first staff of this section is marked with a first ending bracket labeled "1.". The second staff of this section is marked with a second ending bracket labeled "2.". The music is in a minor key and features a complex, rhythmic pattern. The second staff of this section contains the instruction "*f*".

QUARTETT XXV.

(Anno 1777.)

VIOLA.

W. A. Mozart.

ALLEGRO.

VIOLA.

ANDANTE.

VIOLA.

- Staff 1: *p*, *cresc.*, *f*, *cresc.*, *f*
- Staff 2: *p*, *dr*, *f*
- Staff 3: *p*, *fp*, *fp*, *fp*
- Staff 4: *p*, *f*, *p*, *f*
- Staff 5: *p*, *f*, *p*, *f*
- Staff 6: *p*, *pp*, *f*
- Staff 7: *p*, *cresc.*, *f*, *p*
- Staff 8: *f*
- Staff 9: *fp*, *fp*, *fp*, *p*, *f*, *p*
- Staff 10: *f*, *p*, *f*, *p*
- Staff 11: *f*, *fp*, *dr*, *fp*, *p*

Tempo di MENUETTO.

VIOLA.

QUARTETT XXVI.

(Anno 1778.)

ANDANTINO.

VIOLA.

W. A. Mozart.

MENUETTO.

VIOLA.

Second line of the Menuetto section, including first and second endings. Dynamics include *p* and *f*.

TRIO.

Second line of the Trio section, including first and second endings. Dynamics include *p* and *M.D.C.*

RONDO.

Allegretto grazioso.

Sixth line of the Rondo section, including piano (*p*) and crescendo (*cresc.*) dynamics.

Seventh line of the Rondo section, including piano (*p*) and forte (*f*) dynamics.

VIOLA.

- Staff 1: *cresc.*, *f*, *p*
- Staff 2: *f*, *p*
- Staff 3: *f*
- Staff 4: *f*, *p*, 1
- Staff 5: *f*
- Staff 6: *p*, *cresc.*, *f*, 1
- Staff 7: *p*, *p*, *pp*, *f*
- Staff 8: *p*
- Staff 9: *p*
- Staff 10: *f*, *p*, *f*
- Staff 11: *p*, *f*

QUARTETT XXVII.

(Anno 1781.)

ALLEGRO.

VIOLA.

W. A. Mozart.

VIOLA.

ADAGIO.

RONDO.
Allegro.

VIOLA.

- Staff 1: *p*
- Staff 2: *f*
- Staff 3: *p*, *f*, *p*
- Staff 4: *f*, *p*
- Staff 5: *f*
- Staff 6: *p*, *mf* *decresc.*
- Staff 7: *p*, *f*, *p*
- Staff 8: *cresc.*, *f*, *dol.*
- Staff 9: *cresc.*, *f*

The score concludes with a double bar line and a '2' indicating a repeat.

VIOLA.

- Staff 1: *p* (piano), *f* (forte)
- Staff 2: *p* (piano)
- Staff 3: *f* (forte), *p* (piano), *f* (forte), *p* (piano)
- Staff 4: *f* (forte), *p* (piano), *f* (forte), *p* (piano)
- Staff 5: *f* (forte)
- Staff 6: *p* (piano), *p* (piano)
- Staff 7: *f* (forte)
- Staff 8: *p* (piano), *f* (forte), *p* (piano), *f* (forte), *p* (piano)
- Staff 9: *mf decresc.* (mezzo-forte decrescendo), *p* (piano), *f* (forte)
- Staff 10: *dol.* (dolando)
- Staff 11: *p* (piano), *p* (piano)
