

SEI  
SINFONIE  
A DUE VIOLINI

Alto Viola  
& Basso  
DEL SIGNOR

DOMINICO DALL' OGLIO  
OPERA PRIMA

Fait Graver par Monsieur Petit.

Prix 7.<sup>l</sup> 4.<sup>s</sup>

A PARIS

Chez { M.<sup>r</sup> Petit, ruë S.<sup>t</sup> André des Arts vis à vis la ruë Contrescarpe.  
M.<sup>r</sup> Guersan, a côté de la Comedie Française.  
M.<sup>r</sup> Vernadez, ruë du Roule à la Croix d'Or.  
M.<sup>r</sup> Bayart, ruë S.<sup>t</sup> Honore à la Regle d'Or.  
M.<sup>lle</sup> Castagneri, ruë des Prouvaires.

AVEC PRIVILEGE DU ROY.

Gravé par M.<sup>lle</sup> Bertin.

H. 327. a

Violino Primo.

1.

SINFONIA *Allegro.* *Piano Forte.*

*Piano.* *Forte.*

*Piano.* *Forte.* *Piano.*

*Forte.* *Piano.* *Forte.* *Piano.*

*Forte.*

*tr.* *P.<sup>o</sup>* *F.<sup>c</sup>*

*tr.*

*Piano.*

*Forte.*

*Piano Forte.*

*P.<sup>o</sup>* *tr.* *F.<sup>c</sup>* *P.<sup>o</sup>*

*F.<sup>c</sup>* *P.<sup>o</sup>* *F.<sup>c</sup>* *Piano.* *Forte.* *P.<sup>o</sup>*

*B. Petit* — *Segue Subito.*

2.

*Violino Primo.*

*Andante.*

*Piano.* *Forte.*

*Pia. tr.* *tr. For. Pia.* *P°* *F°* *F<sup>o</sup>* *tr.* *tr. P°* *tr.*

*F<sup>o</sup>* *tr.* *P°* *tr.* *F<sup>o</sup>* *tr.*

*Piano* *F<sup>o</sup>*

*Presto.*

*P°* *F<sup>o</sup>* *F<sup>o</sup> tr. tr. tr.* *tr.*

*P°* *F<sup>o</sup>* *P°* *F<sup>o</sup>*

*tr.*

# SINFONIA II

Allegro.

Segue subito.

*Violino Primo.*

*Allegro.*

*Allegro.*  
**SINFONIA III**

Violino Primo.

SINFONIA IV *Allegro.* *p<sup>o</sup>* *F<sup>e</sup>* *tr.* *O<sup>m</sup>*

*Piano.* *Forte.* *p<sup>o</sup>* *F<sup>e</sup>* *tr.* *p<sup>o</sup>* *F<sup>e</sup>* *tr.* *Pianissimo.* *tr.*

*Allegro.* *F<sup>e</sup>* *p<sup>o</sup>* *tr.* *p<sup>o</sup>* *F<sup>e</sup>* *tr.* *p<sup>o</sup>* *F<sup>e</sup>* *tr.*

*Violino Primo.*

SINFONIA V

*Allegro*

*Segue Subito.*

Violino Primo.

Adagio. *E Staccato* *p°* *F.° tr.* Andante. *Mello P.°*

*F.° Staccato.* Adagio.

Allegro.

*p°* *F.°* *p°* *F.°* *p°* *F.°*

*F.°* *p°* *F.°*

*F.°* *tr.*

Violino Primo.

SINFONIA VI

Allegro.

Segue Subito.

Violino Primo.

Andante Mezzo P<sup>o</sup>

Minuetto.

FINE.

Da Capo il Minuetto.

SEI  
SINFONIE  
*A DUE VIOLINI*  
Alto Viola  
*E Basso*  
*DEL SIGNOR*  
DOMINICO DALL' OGLIO  
OPERA PRIMA

Fait Graver par Monsieur Petit

Prix 7.<sup>lb</sup> 4.<sup>s</sup>

A PARIS

Chez { *M.<sup>r</sup> Petit, ruë S.<sup>t</sup> André des Arts vis a vis la ruë Contrescarpe.*  
*M.<sup>r</sup> Guersan, a côté de la Comedie Françoise.*  
*M.<sup>r</sup> Vernadex, ruë du Roule à la Croix d'Or.*  
*M.<sup>r</sup> Bayart, ruë S.<sup>t</sup> Honore à la Regle d'Or.*  
*M.<sup>lle</sup> Castagneri, ruë des Prouvaires.*

AVEC PRIVILEGE DU ROY.

Gravé par M.<sup>lle</sup> Berlin.

H.327.6.

2.

Violino Secondo.

Violino Secondo.

SINFONIA II

Allegro.

*F<sup>o</sup>* *P<sup>o</sup>* *Forte.* *P<sup>o</sup>* *F<sup>o</sup>* *P<sup>o</sup>* *F<sup>o</sup>* *P<sup>o</sup>* *F<sup>o</sup>* *tr. tr.* *tr. tr.*

*Piano.*

Andante *Mezzo P<sup>o</sup>*

*tr.*

*tr.* *tr.* *tr.*

*tr.*

*tr.*

*Segue Subito.*

4.

*Violino Secondo.*

*Allegro.*

*tr.* *tr.* *tr.*

*P°* *F°* *P°*

*F°* *tr.* *tr.* *P°*

*tr.* *tr.* *tr.* *tr.* *tr.*

*Allegro.*

**SINFONIA III**

*tr.* *tr.* *tr.* *tr.* *tr.* *tr.* *tr.*

*F°* *tr.* *tr.*

*tr.*

*tr.* *tr.*

*P°* *F°* *tr.*

*tr.*

Violino Secondo.

5.

- Dynamic Markings:** "Piano" (P<sup>o</sup>) and "Forte" (F<sup>e</sup>) are used throughout.
- Slurs and Phrasing:** Numerous slurs are used to connect groups of notes.
- Repeat Signs:** Double bar lines with dots at the end of several phrases.
- Other Symbols:** "For." and "Pia" are scattered in the upper right section of the page.

SINFONIA IV

Allegro.

Adagio.

Allegro.

Violino Secondo.

Allegro.

SINFONIA V

*Violino Secondo.*

*Adagio. E Stacato.*

*tr. Mzzo Piano.*

*p<sup>o</sup> f<sup>e</sup> Andante.*

*f<sup>e</sup> Stacato.*

*Adagio.*

*p<sup>o</sup> f<sup>e</sup> p<sup>o</sup> tr. f<sup>e</sup>*

*Allegro.*

*p<sup>o</sup> f<sup>e</sup> p<sup>o</sup> f<sup>e</sup>*

*tr.*

*p<sup>o</sup> f<sup>e</sup>*

*tr.*

Violino Secondo.

Measures 1-4 dynamics: *F<sup>c</sup>*, *P<sup>o</sup>*, *F<sup>c</sup>*, *tr.*, *tr.*, *P<sup>o</sup>*, *tr.*

SINFONIA VI *Allegro.*

Measures 1-12 dynamics: *F<sup>c</sup>*, *P<sup>o</sup>*, *F<sup>c</sup>*, *tr.*, *tr.*, *P<sup>o</sup>*, *F<sup>c</sup>*, *tr.*, *tr.*, *P<sup>o</sup>*, *F<sup>c</sup>*, *tr.*, *tr.*, *P<sup>o</sup>*, *F<sup>c</sup>*

Segue Subito.

Violino Secondo.

*Mezzo P.<sup>o</sup>*  
*Andante.*

*Minuetto.*

FINE.

*Da Capo il Minuetto.*

SEI  
SINFONIE  
*A DUE VIOLINI*

Alto Viola

*E Basso*

*DEL SIGNOR*

DOMINICO DALL' OGLIO

OPERA PRIMA

Fait Graver par Monsieur Petit.

*Prix 7.<sup>l</sup> 4.<sup>s</sup>*

A PARIS

Chez { *M.<sup>r</sup> Petit, rue S.<sup>t</sup> André des Arts vis à vis la rue Contrescarpe.*  
*M.<sup>r</sup> Guersan, a côté de la Comedie Française.*  
*M.<sup>r</sup> Vernadex, rue du Roule à la Croix d'Or.*  
*M.<sup>r</sup> Bayart, rue S.<sup>t</sup> Honore à la Regle d'Or.*  
*M.<sup>elle</sup> Castagneri, rue des Prouvaires.*

AVEC PRIVILEGE DU ROY.

Gravé par M.<sup>elle</sup> Bertin.

H. 327.c

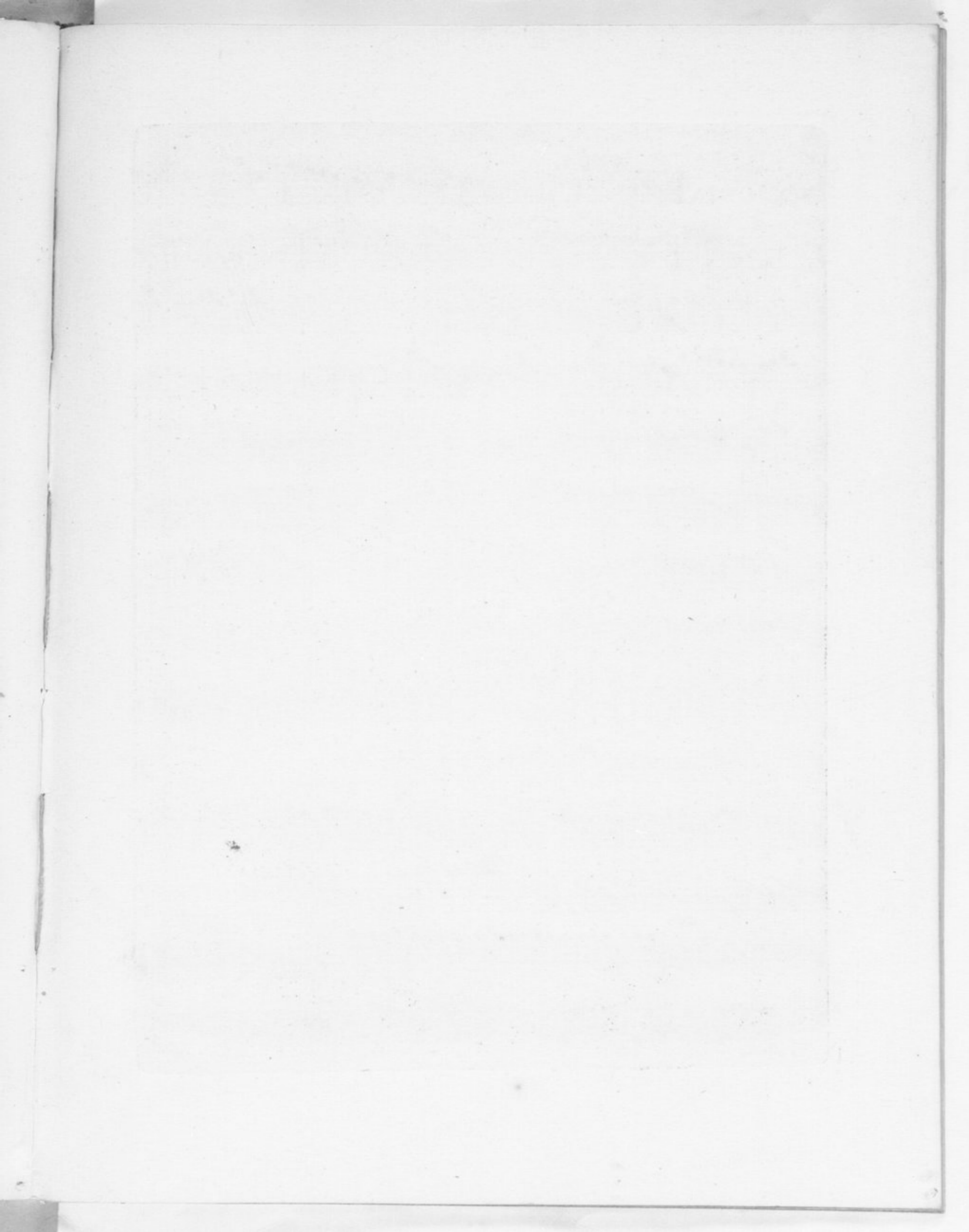

2.

Alto Viola.

SINFONIA

*Piano.* *Forte.* *Piano.* *Forte.* *Piano.* *Forte.* *Piano.* *Forte.*

*P<sup>o</sup>* *F<sup>e</sup>* *P<sup>o</sup>* *F<sup>e</sup>* *P<sup>o</sup>* *F<sup>e</sup>* *P<sup>o</sup>* *F<sup>e</sup>* *P<sup>o</sup>* *F<sup>e</sup>*

*Forte.* *1* *4* *3*

*Piano.* *1*

*F<sup>e</sup>* *P<sup>o</sup>* *F<sup>e</sup>*

*tr. tr. tr. tr.* *Piano.* *Forte.*

*F<sup>e</sup>* *P<sup>o</sup>* *F<sup>e</sup>* *P<sup>o</sup>* *F<sup>e</sup>*

*Andante.*

*Piano.* *Forte.* *P<sup>o</sup>* *F<sup>e</sup>*

*Piano.* *For. Pia.* *For. Pia.* *For.*

*P<sup>o</sup>* *F<sup>e</sup>* *P<sup>o</sup>* *F<sup>e</sup>*

*Piano.* *Forte.* *Piano.* *Forte.*

*Presto.* *P<sup>o</sup>* *F<sup>e</sup>*

Alto Viola.

*p° F°*

SINFONIA II *Allegro!*

*p° F° Forte.*

*Mzzo Piano. Piano. F°*

*P° F° P° F°*

*Segue Subito.*

4.

*Alto Viola.*

*Allegro.*

*P° F°*

**SINFONIA III**

*Allegro.*

*P° F°*

*P° F°*

*P° F° tr.*

*Piano Forte.*

*Andanté.*

*P° F°*

*F° P°*

Alto Viola.

5.

SINFONIA IV

Allegro.

6.

Alto Viola.

*Piano.*  
Adagio.  
*Forte.*  
*P.<sup>o</sup>* *Pianissimo.*  
*Allegro.* *P.<sup>o</sup>* *F.<sup>e</sup>*  
*P.<sup>o</sup>* *F.<sup>e</sup>*  
*P.<sup>o</sup>* *F.<sup>e</sup>*

SINFONIA V *Allegro.*  
*Piano.* *Forte.*  
*Piano.* *Forte.*  
*P.<sup>o</sup>* *F.<sup>e</sup>*

Alto Viola.

*p<sup>o</sup>*  
*F<sup>e</sup>*  
*p<sup>o</sup>* *F<sup>e</sup>* *p<sup>o</sup>* *F<sup>e</sup>*  
*Piano.* *Fortz.*

*Adagio. E Stacato.*

*p<sup>o</sup>* *F<sup>e</sup>* *Mzzo Piano.*  
*Sostenuto.* *Andante.*

*F<sup>e</sup>*  
*Adagio. E Stacato.*

*Piano.* *Adagio. E Stacato.*

*F<sup>e</sup>* *Segue Subito.*

Alto Viola.

Allegro.

*p* *f* *p* *f* *p* *f* *p* *f* *p* *f*

SINFONIA VI

Allegro.

*p* *f* *p* *f* *p* *f* *p* *f*

Alto Viola.

Mzzo. Piano.

Minuetto.

FINE.

Da Capo il Minuetto

SEI  
SINFONIE  
A DUE VIOLINI

Alto Viola

*E Basso*

DEL SIGNOR

DOMINICO DALL' OGLIO

OPERA PRIMA

Fait Graver par Monsieur Petit.

*Prix 7.<sup>l</sup> 4.<sup>s</sup>*

A PARIS

Chez { *M.<sup>r</sup> Petit, ruë S.<sup>t</sup> André des Arts vis à vis la ruë Contrescarpe.*  
*M.<sup>r</sup> Guersan, a côté de la Comedie Françoise.*  
*M.<sup>r</sup> Vernadez, ruë du Roule à la Croix d'Or;*  
*M.<sup>r</sup> Bayart, ruë S.<sup>t</sup> Honore à la Regle d'Or.*  
*M.<sup>lle</sup> Castagneri, ruë des Prouvaires.*

AVEC PRIVILEGE DU ROY.

Gravé par M.<sup>lle</sup> Bertin.

H. 327. 1

Basso.

SINFONIA *Piano. Forte.*

*Allegro.*

*Mzzo Forte.*

*Violoncello Solo.*

*Tutti.*

*Senza Cembalo.*

*Andante.*

*Piano.* *Forte.*

*Piano.* *Forte.*

*Presto.*

Basso.

3.

Section titled **SINFONIA II** in *Allegro* tempo. The notation includes dynamic markings *P<sup>o</sup>* and *F<sup>e</sup>*, and articulation marks like asterisks and numbers 1, 2, 3, 4, 5, 6, 7.

Section titled *Mzzo Piano* in *Andante* tempo. The notation includes dynamic markings *P<sup>o</sup>* and *F<sup>e</sup>*, and articulation marks like asterisks and numbers 1, 2, 3, 4, 5, 6.

Segue Subito.

4.

Basso.

SINFONIA III

Allegro.

Andante.

Basso.

5.

SINFONIA IV

Allegro.

6.

Basso.

*P<sup>o</sup> Tasto Solo.*

Adagio.

*F.<sup>e</sup>* *P<sup>o</sup>* *Pianissimo.*

*Allegro.* *P<sup>o</sup>* *F.<sup>e</sup>*

*F.<sup>e</sup>*

*Tasto Solo.* *P<sup>o</sup>* *F.<sup>e</sup>*

SINFONIA V

*Allegro.*

*P<sup>o</sup>* *F.<sup>e</sup>*

*P<sup>o</sup>* *F.<sup>e</sup>*

*Tasto Solo.* *P<sup>o</sup>* *F.<sup>e</sup>*

Basso.

98 6 7\* 6 4\* 4\* 4 3 4 3 7 4 3 4 3 7

4 3 9 8 1 7 4 3 9 8 2 6 2 6 2 3 5 9 8 7 6 \* 7 8 4

3 \* 7 8 4 3 4 7 8 4 3 7 4 3 5 6 5 6 5 6 5 6 7 6 4 3 7 6

4 6 7 5 6 4 3 5 4 3 9 8 4 3 4 3 5 4 3

*p<sup>o</sup>* *F<sup>e</sup>* *p<sup>o</sup>* *F<sup>e</sup>* *p<sup>o</sup>* *F<sup>e</sup>* *p<sup>o</sup>* *F<sup>e</sup>*

5 4 3 2 6

Adagio. E Stacato.

Andante Mezzo Piano.

6 *p<sup>o</sup>* *F<sup>e</sup>* 7 *Sostenuto.* *Violoncello Solo.*

7 6 5 4 3 2 1

6 5 4 3 2 1

5 4 3 2 1

4 3 2 1

3 2 1

2 1

5 Adagio Tutti.

*F<sup>o</sup> Cimbalo.*

5 4 3 2 1 \* 6 5 4 3

*p<sup>o</sup>* *F<sup>e</sup>* *p<sup>o</sup>* *F<sup>e</sup>*

Basso.

*Allegro.*

# SINFONIA VI

*Allegro.*

Basso.

FINE.

Da Capo il Minuetto.

