

CONCERTS

DE PIÈCES DE CLAVECIN,

Avec un Violon et une Violle, ou un 2.^e Violon;

PAR M.^r RAMEAU. 1741

2.^e Violon, au lieu de Violle.

LA COULICAM.

PREMIER
CONCERT.

Rondement.

Reprise.

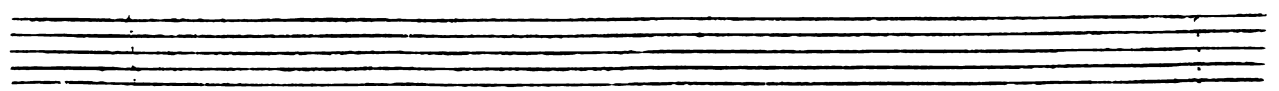

LA LIVRI.

Rondeau gracieux.

Fin. 1^{re} reprise.

2^e reprise.

LE VEZINET

Gaiment sans vitesse.

Reprise.

// très doux.

*/ moins doux.
petite reprise.*

petite rep:

DEUXIEME
CONCERT

LA LABORDE

3

une octave plus haut

unisson

Reprise.

LA BOUCON 
Air, gracieux.

Reprise.

Une 8^e plus haut avec la Flute / Unisson 

Petite reprise. 

L'AGACANTE 

Reprise.

P.^{er} Menuet.

2.^e Menuet
en Rondeau.

LA LAPOPLINIÈRE.

TROISIÈME CONCERT

LA TIMIDE

1.^{er} Rondeau gracieux

2^e Rondeau.

1^{er} Tambourin.

2^e Tambourin
en Rondeau.

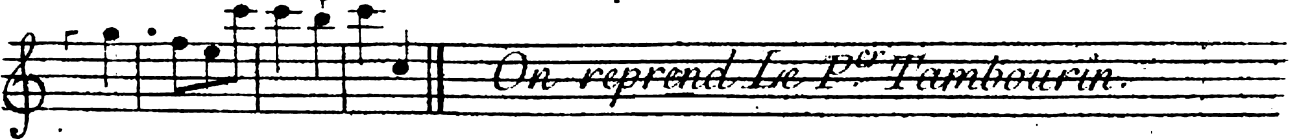

LA PANTOMIME.

QUATRIÈME CONCERT.

2
Toujours un peu vive.

Reprise.

2 *très doux.*

2 *moins doux.*

Fin. P.^{re} Reprise.

2.^e Reprise.

LA RAMEAU

Rondement.

doux.

moins doux.

doux.

moins d.^{ce}

Reprise.

doux

moins d.^{ce}

doux.

moins d.^{ce}

V^E CONCERT.

FUGUE.

LA
FORCROI.

LA
CUPIS.

7 *Rondement* 2

Reprise

LA
MARAIS

2 *Rondement*

Reprise.