

4^o Mus. pr. 16179

5 Einh.

ROMANZE

pour le

Violoncelle

de deux Violons, Alto, Basse et Contrebasse
AVEC ACCOMP.
(ou de Piano)

PAR

Aug^{te} Franchomme

Premier Violoncelle de l'Opéra Italien.

Op. 10.

Pr. av. Quintor. 15 Nér.
av. Pfte. 12½ -

Propriété des Editeurs.

Enreg. aux Arch. de l'Union.

LEIPZIG, FRÉDÉRIC HOFMEISTER.

PARIS, BRANDUS, DUFOUR & C^o

VIOLONCELLO PRINCIPALE.

Franchomme. Op. 10.

Andante quasi lento.

ROMANCE.

VIOLONCELLO PRINCIPALE.

Fine.

VIOLINO I^o

Franchomme. Op. 10.

Andanto quasi lento.

ROMANCE.

1.

Andante quasi lento.

ROMANCE.

2.

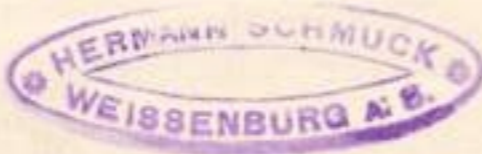

ALTO.

Franchomme. Op. 10.

Andante quasi lento.

ROMANCE.

3.

VIOLONCELLO E BASSO.

Franchomme. Op. 10.

Andante quasi lento.

ROMANCE.

Fine.

4.