

3  
LY 56

*Croquetier*

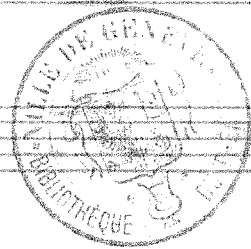
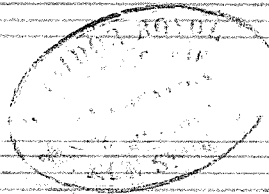

*Chorinettes*

A 56

# Overture en ut

And<sup>te</sup> = maestoso

Allo

2.

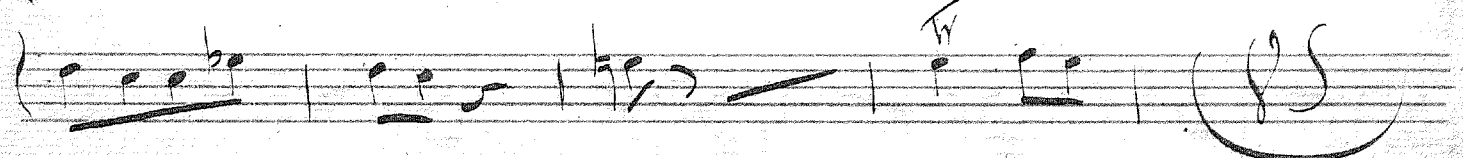
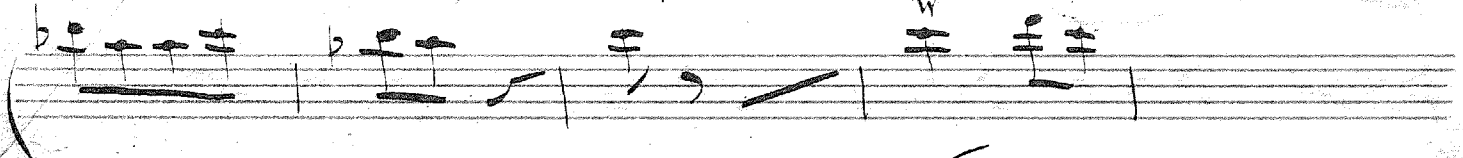
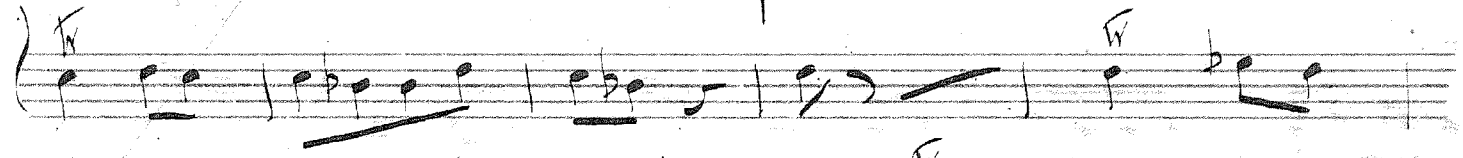
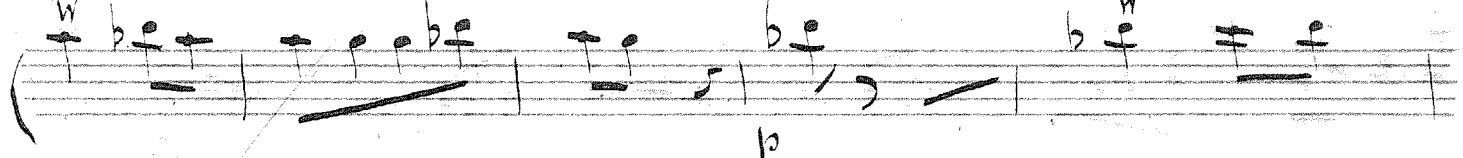
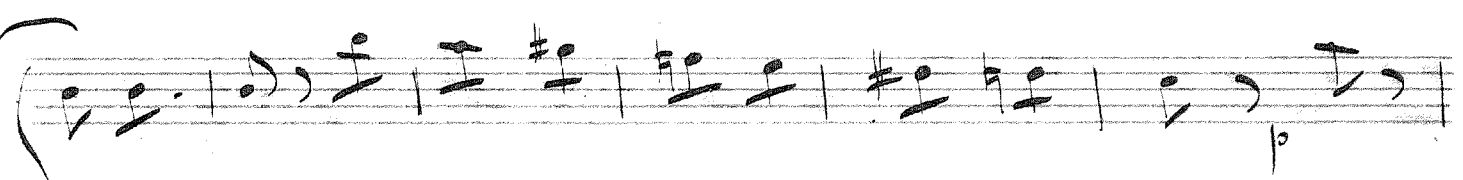
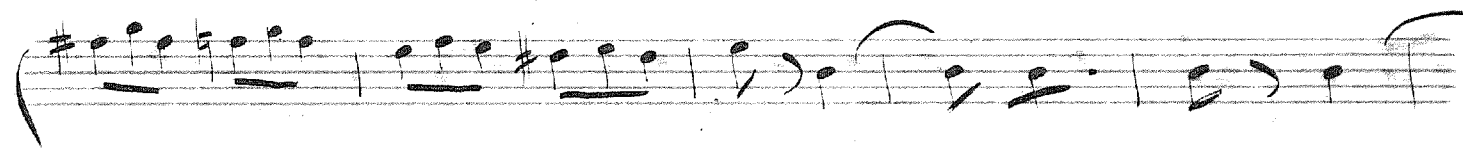
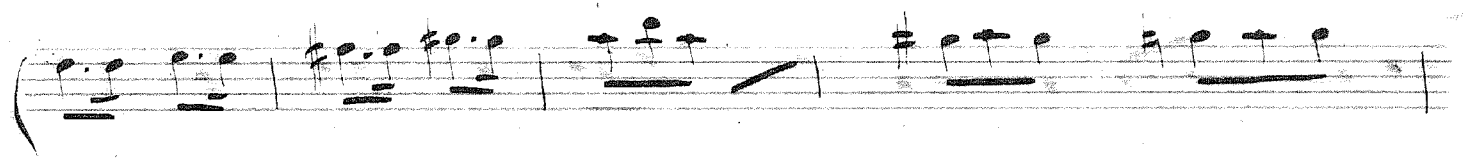

85

Sicco

*Al Compt*

*Le voici attention*

*Allo maes° 1*

# Le premier Gavot

*Ter*  
*en sib* *f*

# mais le veda

*quater corde*  
*Sib* *f*

*p* *f*

# Trio

# Le Deuxieme

*Ande* *maes*  
*en sib* *f*

Modio

*Vois, sous elle que je retrouve*

A single staff of handwritten musical notation in bass clef, containing several measures of music with eighth and sixteenth notes.

A single staff of handwritten musical notation in bass clef, consisting primarily of rests for several measures.

A single staff of handwritten musical notation in bass clef, ending with a large, decorative flourish. The notation includes a few notes and rests, with a '10' written above the first measure and a '3' above a triplet of notes.

18

*Andte*

18 Change en  
Sub

*Andte*  
*en Si*

*rall*

*Allo modo*

*Modio*

esenga

*Andte*

- gal oni oni tu las

*al*

al

*allegro*

*ritenuto* *Suiva*

*cres*

*Cres*

*Allo vivo*

*Allo*

# Plus de Soldats

*Al bis*

*Sempre* (6/8)

*en La* (6/8)

## que j'en équipées

*Al ter*

*La*

(6/8)

(6/8)

## Dans le vide

*5 marches*

*en Sib*

(2/4)

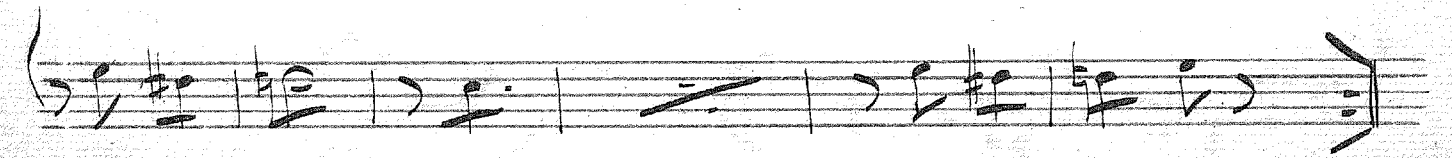
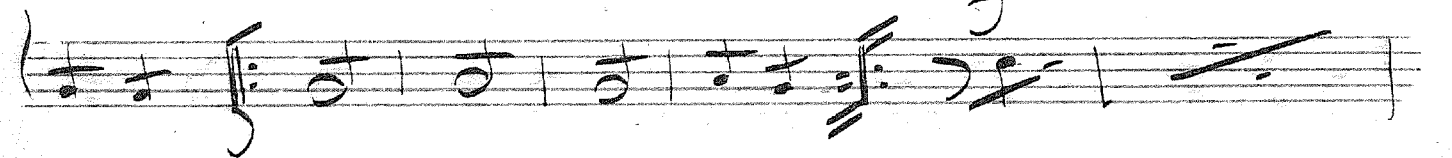
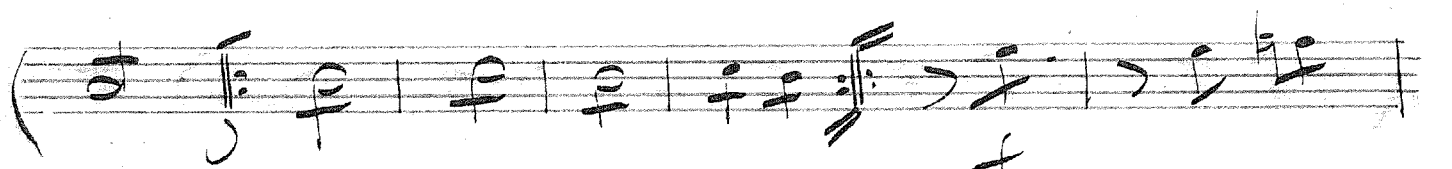
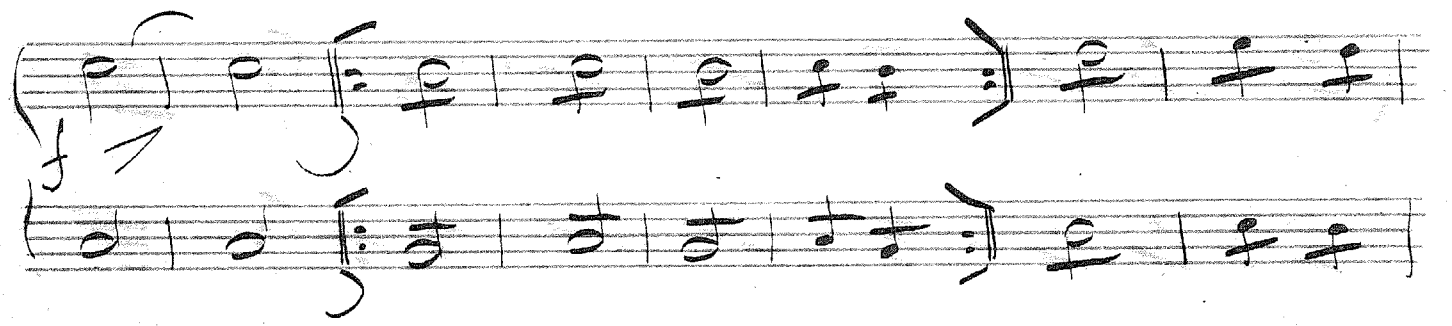
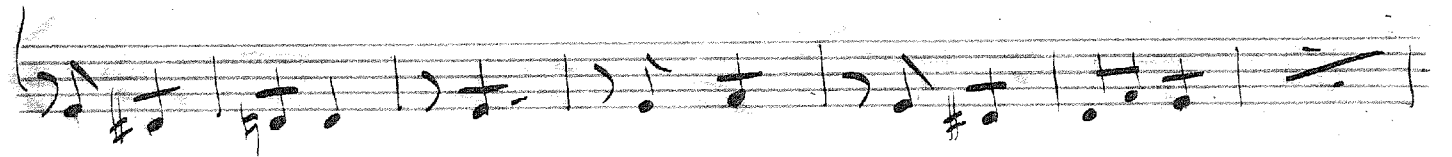
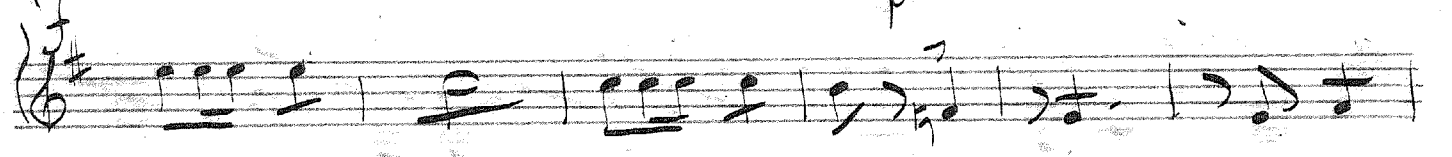
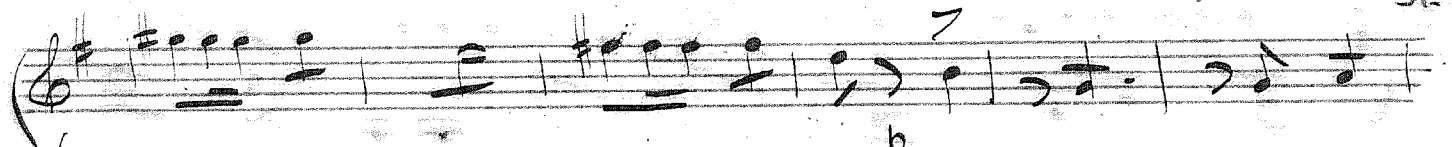

C'est ce que je voulais dire

*Maest<sup>o</sup>*  
*en La*

*all<sup>o</sup>*

1 Cres 2 4 5 6 7

FIN

FIN

qui jabothe

no 7

Messieurs, Mesdames

*Q* 210

