

SÉRÉNADE

(ACTE II)

ANDRÉ MESSAGER

Moderato

PIANO

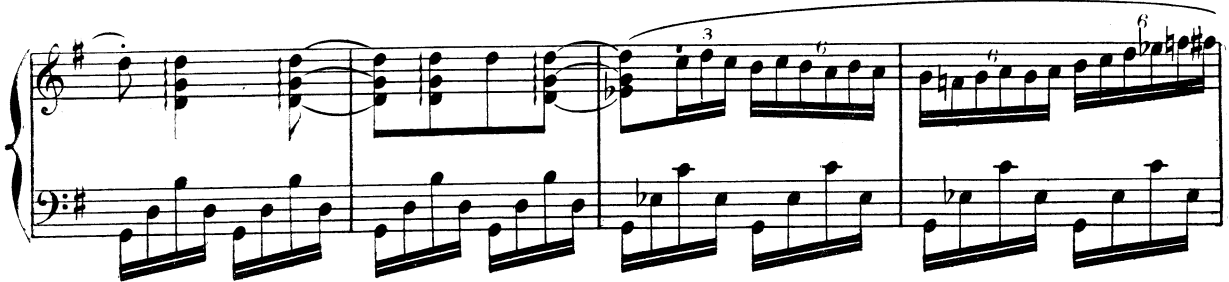

- sas - - - tres, Ont troublé jus-que dans l'a - zur Les

as - - - - - tres.

Pour voir de plus près ta beau - té Su-per -

- - be Les as - - - - tres, ce soir, ont sau-té Dans

l'her - - - - - bel

Re - gar - - de, cha.que ver lui -

- sant Qui ram - - - pe A pris au ciel a - go - ni -

- sant Sa lam - - - pe.

The musical score is written for voice and piano. It consists of five systems, each with a vocal line and a piano accompaniment. The piano part features a complex, rhythmic accompaniment with many sixteenth and thirty-second notes. The vocal line is in French and contains the lyrics: "l'her - - - - - bel", "Re - gar - - de, cha.que ver lui -", "- sant Qui ram - - - pe A pris au ciel a - go - ni -", and "- sant Sa lam - - - pe." The score includes various musical notations such as treble and bass clefs, a key signature of one sharp (F#), and time signatures. There are also performance markings like "6" and "3" above notes, and "b" below notes.

Lè - - - ve à cha-que pas, ma hou-ri, — Tes

voi - - - les. Tu fou - - les un ga-zon fleu - ri Dè -

- toi - - - les. Tu fou - - les un ga-zon fleu - ri

— Dè - toi - - - les.

MUSIQUE TRISTE

(ACTE III)

XAVIER LEROUX

Moderato

PIANO

pp

p

p

mf

p

dim.

ENTR'ACTE

(ACTE IV)

XAVIER LEROUX

Lent

PIANO

Ces trois morceaux sont publiés avec l'autorisation de Mme Vve Alphonse Leduc, éditeur-propriétaire pour tous pays.