

Piano

TRIO

Pour Piano-Forte,

Violon et Violoncelle Concertans.

Composé par

J. N. HUMMEL, DE VIENNE.

Op. 35.

Prix : 6 francs

à Paris,

Che. J. PLEYEL et FILS aîné, Auteurs, Éditeurs, M.^{rs} de Musique et Fabricants de Piano-Forte,
Boulevard Montmartre

Propriété des Éditeurs

1141.

Déposé à la Direction G.^{ne} de la Lib.

Plus de 1000
Exemplaires

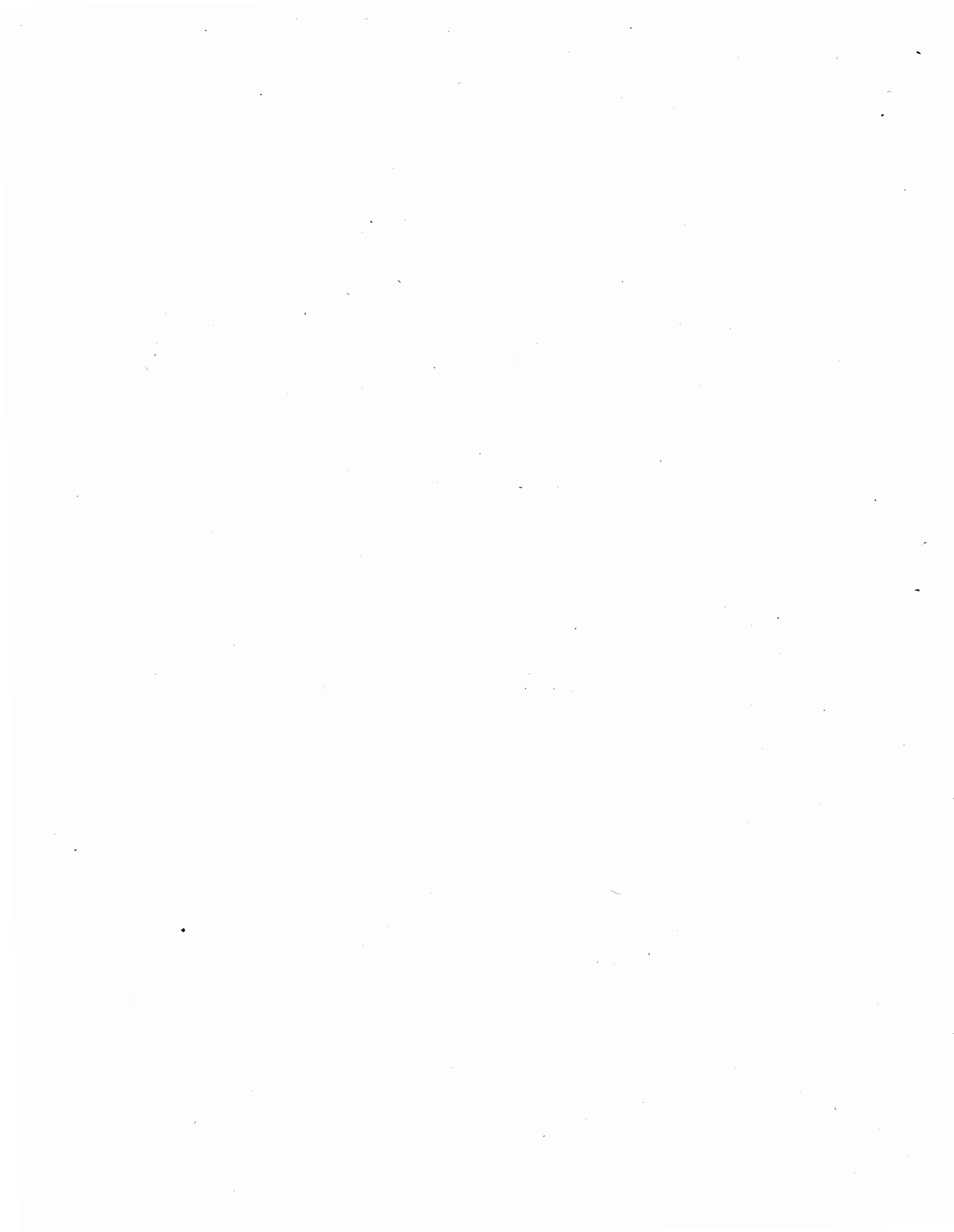

Allegro con brio.

TRIO.

1852.3

405845

26 cont.

Leipziger Musik

5/10/35

2^e
p

Fz p
Cres.
Fz
Fz p
Fz

p

Mf
Cres.

3
3

Fz
Fz
Fz
p
p

p Cres - - - cen - - - do.

Fz
Fz

p
p

Dolce.

p

Cres cen do.
p

TEMPO
Di
Minuetto.

RONDO
Vivace e
Scherzante

Sempre diminuendo.

p

p

Fz *Fz* *Fz* *Fz* *Fz* *Fz* *Fz* *Fz* *Fz*

Fz *Fz* *Fz* *Fz* *Fz* *Fz* *Fz* *Fz* *Fz*

Mf *Mf*

Mf *Mf*

Crescendo.

Crescendo. *Mf* *Mf*

Mf *Mf*

Fine

Fine

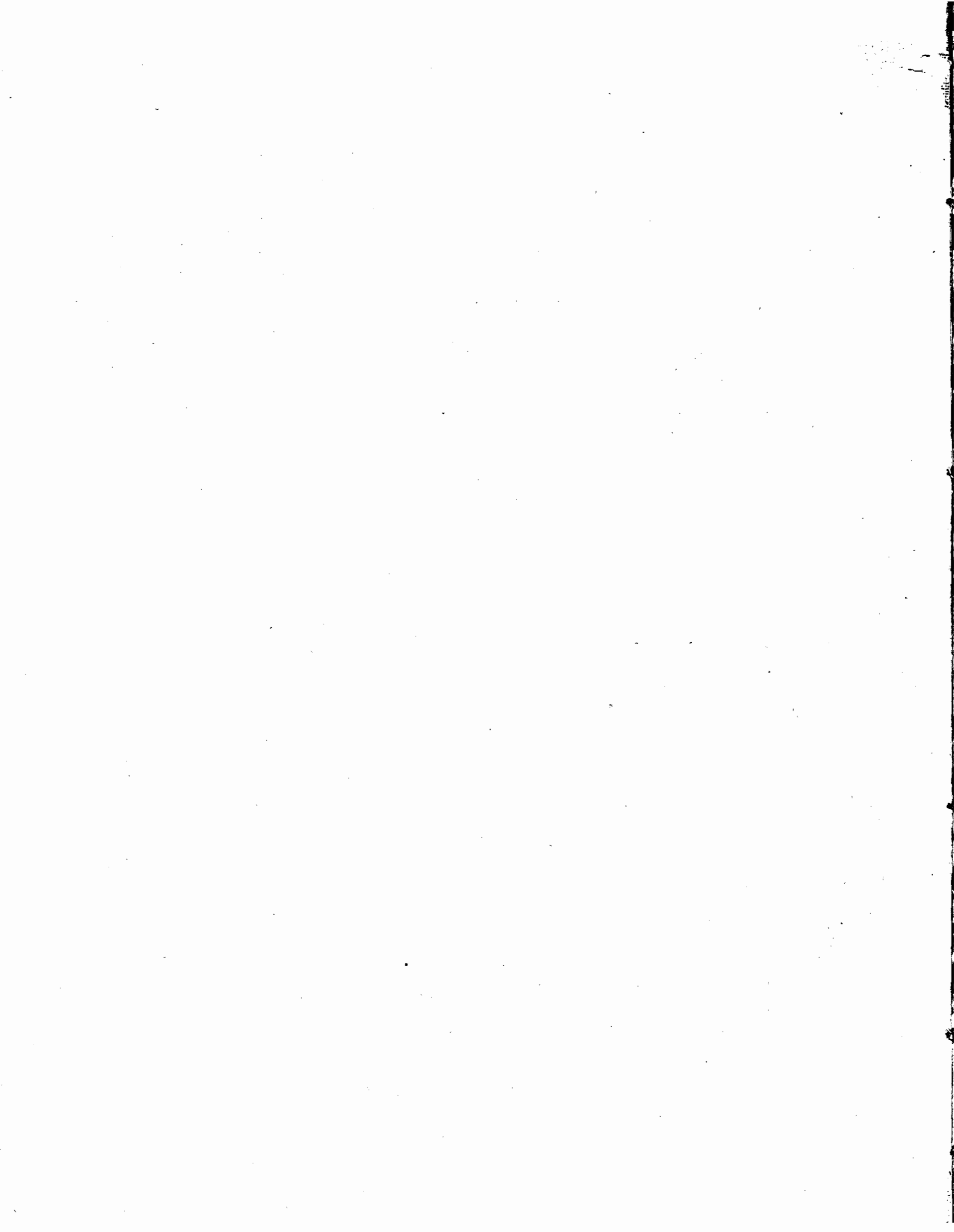

405815

Violon

TRIO

Pour Piano-Forte,

Violon et Violoncelle Concertans.

Composé par

J. N. HUMMEL, DE VIENNE.

Op. 35.

Prix: 6 francs

à Paris.

Che. J. PLEYEL et FILS aîné, Auteurs-Éditeurs, M.^e de Musique et Fabricants de Piano-Forte,

Boulevard Montmartre

Propriété des Éditeurs

1141.

Deposé à la Bibliothèque de la Ville de Paris

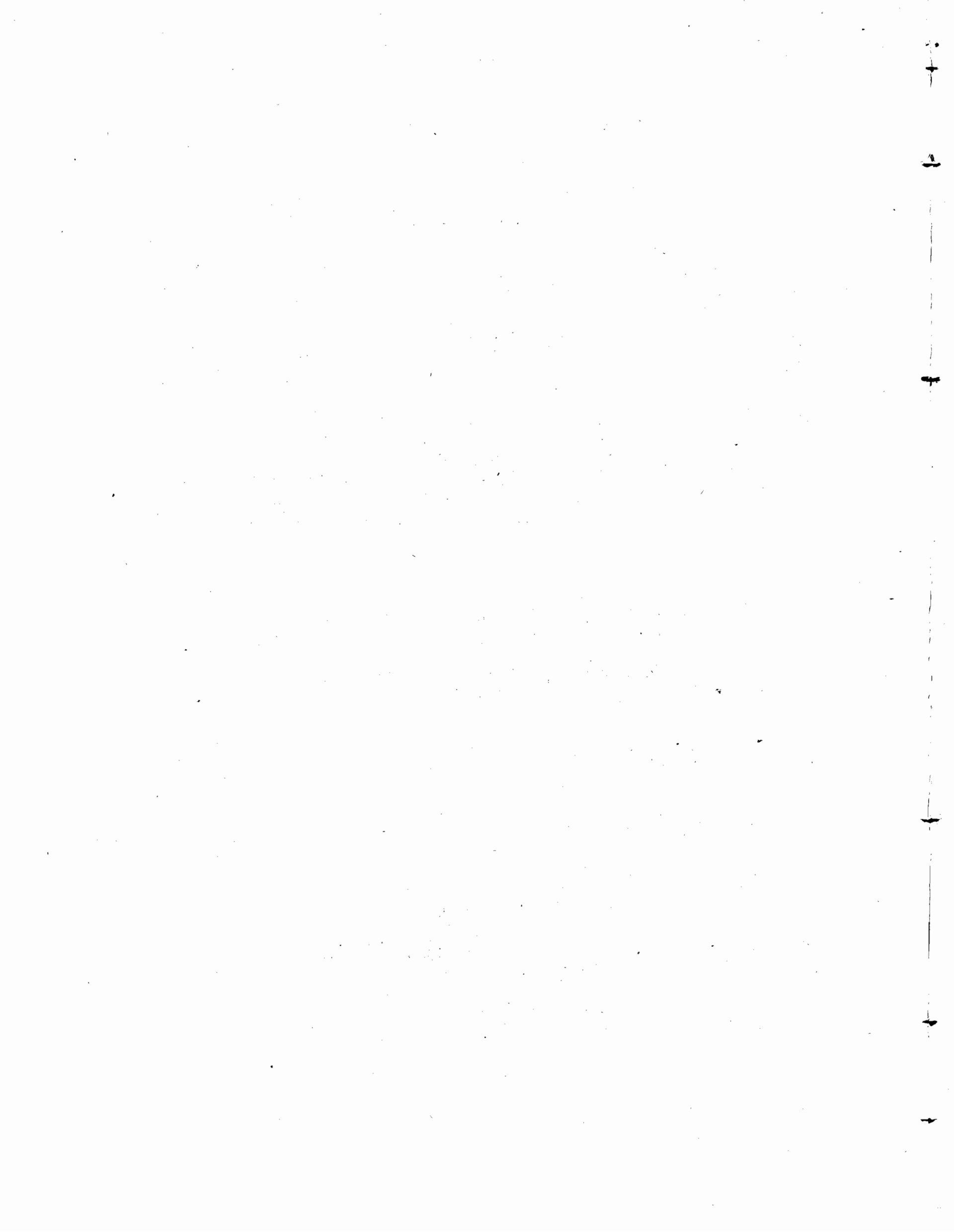

VICLINO.

Allegro con brio.

TRIO.

VIOLINO.

VIOLINO.

TEMPO
Di
Minuetto:

4 2

3

f p

2

Rf 3

2 4 tr

mf p

1

Calando.

Ralentando. Sotto voce.

pp

V I O L I N O .

R O N D O

Vivace e
Scherzante.

VIOLINO.

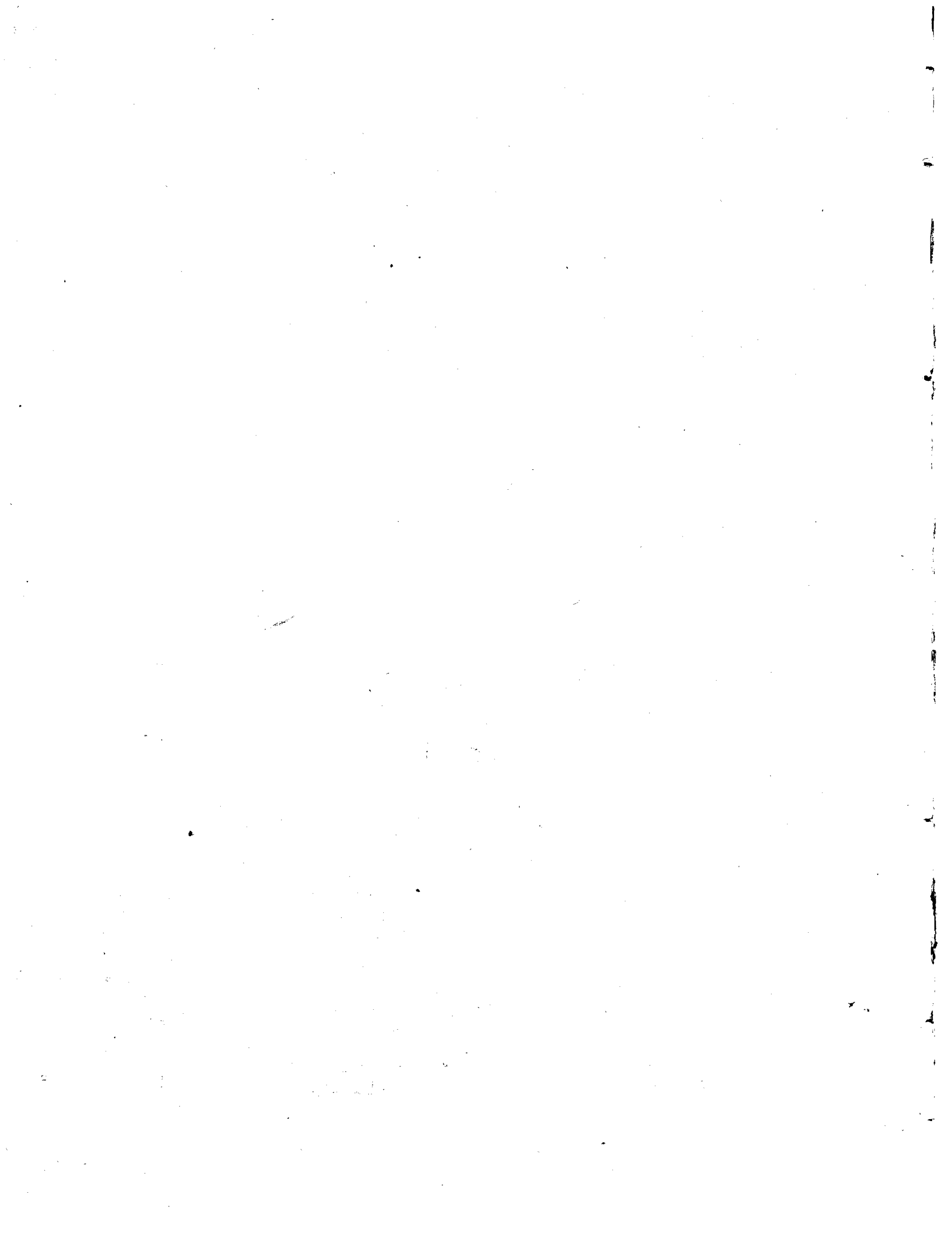

405815

Violoncelle

2

TRIO

Pour Piano-Forte,

Violon et Violoncelle Concertans.

Composé par

J. N. HUMMEL, DE VIENNE.

Op. 35.

Prix : 6 francs

à Paris.

Chez J. PLEYEL et FILS aîné, Auteurs, Éditeurs, M.^{rs} de Musique et Fabricants de Piano-Forte,

Boulevard Montmartre

Propriété des Éditions.

1141.

Déposé à la Bibliothèque C.^{te} de la Ville

38
2

VIOLONCELLO.

Allegro con brio.

TRIO.

VOLONCELLO.

1 2 p

pp 3

3 p

1

p

1 fp

fp

tr 3

3 p

Cres - cen - do. p Diminuendo.

VIOLONCETTO.

TEMPO
Di
Minuetto.

1 *p* *ff* 3

Solo.

1 *p* *ff* *Solo.*

1 *p* *p* *Solo.*

1 *p* *ff* 3

2 *Pizz.*

Coll'arco. *ff*

Mf *p Dolce.*

ff *Espressivo.* *p*

Rallentando. *p*

p *Ca* *l* *ando.* *pp*

RONDO
Vivace e
Scherzanto.

12 *p*

9 *Pizz.* *Coll'arco.* *ff*

2 *ff*

1 *p* 1

VIOLONCELLO.

