

Violetta

Concerto (FWV L:g1)

Johann Friedrich Fasch (1688 - 1758)

Allegro

9

piano

18

piano

forte

26

9

forte

piano

43

for.

51

7

piano

pianissimo

for.

66

piano

for.

75

6

forte

89

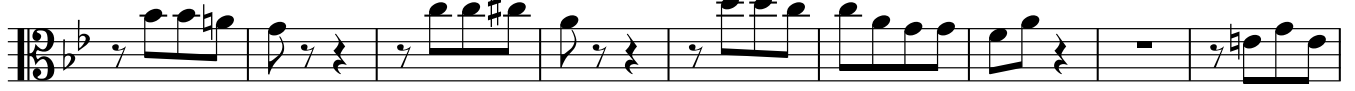

98

forte

pia.

107

112

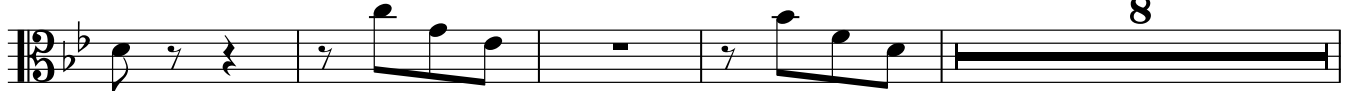

8

Violetta

124

forte

132

4
forte *piano*

142

4

1 Largo

6

11

3
forte *piano*

18

4

24

piano *forte*

1 Allegro

7

12

piano

19

27

33

50

57

67

74

80

89

97

101

Violetta

107

114

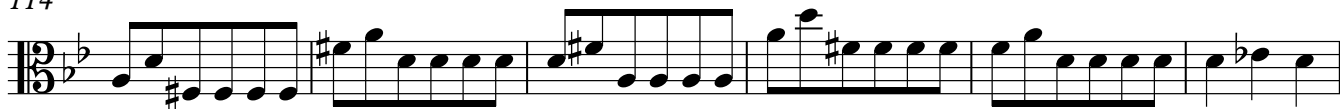

120

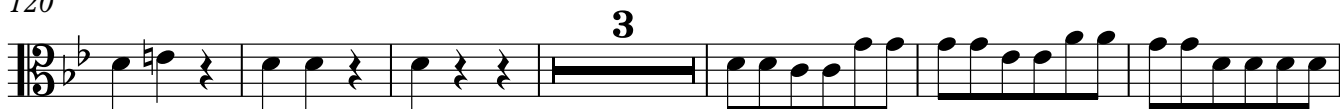

129

135

142

