

ACTE TROISIÈME.

Andante maestoso.

Flûtes .

Hautbois .

Clarinettes
en Sib.

Trompettes
en Mi b .

Cors en Mi b .

Bassons .

Trombones.

Timbales.
en Mi b .

1^{rs} Violons.

2^{ds} Violons.

Violes.

Basses .

Clar: seule.

Violoncelles.

p *cres* *f* *piz:* *dol.*

Hautbois.

Clar.

Cor.

Flûte.

Hautbois.

Cor.

Flute score for measures 1-3. The Flute part features a melodic line with grace notes and slurs. The woodwind section includes Hautbois, Clarinet, Cors, Trompe, Bassons, and Trombones, with some instruments playing sustained notes or rests.

Continuation of the score for measures 4-7. The Flute part includes a dynamic marking of *f* and an *8^e* measure rest. The woodwind section continues with various parts, including a section marked *arco.* and *dim:*. The bottom part of the score includes a cello part with *arco.* and *C. B. 48. p. arco.* markings. The Flute part concludes with a *loco.* marking and a dynamic of *p*.

CHANSON.

Un soulagement à mes peines.

N^o 15.

Moderato.

Flûte.

Clarinette
en Si b.

Cors en Sol.

Bassons.

1^{ers} Violons.

2^{ds} Violons.

Violes.

Le GONDOLIER

Violoncelles

Basses.

Seul *f^o*

f^o Sur le chevalet.

f^o Sur le chevalet.

f^o Sur le chevalet.

f^o Sur le chevalet.

Fé - li - ci - té pas.

- se - e qui ne peut re - ve - nir tourment de ma pen - sé - e de ma pen -

- se - - e que n'ai-je en vous per-dant per-du le sou-ve-nir

smorzando.

smorzando.

fondo

C. B. 18. P. smorzando.

ROMANCE.

N^o 14.

Affettuoso.

la romance plaintive d'Isaure.

Flûtes

Hautbois.

Clarinettes
en Si b

Cors en Sol.

Bassons.

Harpe.

1^{ers} Violons.

2^{ds} Violons.

Violas.

EDELMONE.

Basses.

Au pied d'un Saule I - sau - re en .

proie à son tourment de ce - lui qu'elle ado - re plai - gnait l'éga - re -

Clar:

Bassons.

ment l'écho le doux zé-phi-re allaient re-di-re ses chants

C. B.

Flûte.

Cors.

Gar - de pour le par - ju - re les soupçons ou - trageans tu ver -

Viol.

-ras l'im - pos - tu - re il ne se - ra plus temps

Clar:

Bassons.

C. B.

Flûte.

Clar:

Cors.

d'une amour tendre et pu - - re el - le fut le berceau

Viol.

saule que ta ver - du - re om - bra - ge mon tombeau l'écho le doux zé -

Clar.

- phi - re plus ne - sou - pi - re mes chants qu'ai - je dit je me
 trompe et la douleur m'e - ga - re la romance n'a point cet affreux dénou -
 - ment

trompe et la douleur m'e - ga - re la romance n'a point cet affreux dénou -
 - ment

Allegro.

- ment
 - ment

ff Trompettes en Si b
ff Cors en Mi b

EDELMONE.
 d'ou vient ce bruit ô ciel dans cette affreuse

ERMANCE.
 L'orage se pré-pare

nuit tout accroît mon tourment Allons va du som-

Clarinette. Moderato.
 Cor en Mi b.
 Bassons.

ERMANCE
 - meil goûter enfin les charmes Hélas en vous quit-

piz:
 piz:

EDELMONE, ERMANCE
 tant je sens couler mes larmes Je le veux J'obéis et vous laisse en quel lieu.

fz

PRIÈRE.

Flûtes .

Hautbois .

Clarinettes
en Si b .

Trompettes
en Si b .

Cors en Mi b .

Bassons .

EDELMONE .

Trombones .

- pends ô Dieu que j'im - plo - re le mal qui me de - vo - re

Seul.

que l'époux que ja-do - - re le calme à mon ré - veil si

ma priè - re est vai - - ne si ma perte est cer-tai - - ne mets

un terme à ma pei-ne pro-longe mon sommeil grandDieu pro - -longe mon som

-meil

smorz.

teut

smorz.

smorz.

Me voilà donc arrivé dans
la chambre fatale.
N° 17. A.

MÉLODRAME.

Yago veillait sur moi, personne
n'a pu m'apercevoir.

pp

ppp

N

B.

C. Où prendrai-je le feu qui pourrait te ranimer ?

Bassons.

p *f*

p Violoncelles.

D. Oui, que la perfide meure.

pp *smorz.*

pp Clar. en Ut.

Flûtes.

Clarinettes.

Cors en Ré. *p*

Bassons. *p*

Timbales en Ré. *p*

Allegro. *p*

N.º 19 le ciel me montre la victime, le ciel m'invite à la vengeance.

Flûtes. *fff*

Hautbois. *fff*

Clarinettes. *fff*

Cors. *fff*

Bassons. *ff*

Trombones. *ff*

Timbales. *ff*

ff Viol.

ff Violoncelles.

fff

N° 20.

FINALE.

Le dernier de tes jours. 329

Agitato.

Octaves.

Hautbois.

Clarinettes.

Trompettes.
en La.

Cors en Ré.

Bassons.

Trombones.

Timbales
en Ré.

1^{ers} Violons.

Vi

2^{ds} Violons.

Violes.

EDELMONE.

OTELLO.

Violoncelles

Basses.

Agitato.

C. B. 48. P.

O-ra - - ge ter-ri - - ble et fu-nes-te

ri - ble et fu-nes-te nuit de ven-geance et d'horreur

Flûtes et Hautbois.

554

Clarinettes.

Cors.

Bassons.

Trombones et Timbales.

-gean - - ce et d'horreur

oui la co -

Clar:

ah nul es - poir ne me res - te

- lè - - re cé - les - te

se - con - - de ma

je me dé - voue à ta fu -
jus - - - te fu - reur

Flûte.
H: et Clar:
Cors:
Bassons.
Trombones.
- reur la ra - ge la ra - - -
secon - - - de secon - - - de ma fu - reur

Lyrics:
 -ge dé-vo - - - re son coeur la ra - ge dé-vo -
 la ra - ge la ra - - ge dé-vo -

re son coeur je me dévoue

re mon coeur le ciel se con

Voy - ez mon coeur grand Dieu prenez pi -
 - de se - con - - de ma fu - reur le ciel m'in -

-tié de l'in - - no - cen - - - - -
- vi - - te à la ven - gean - - - - -

p *cres.*
p *cres.*
p *cres.*
p *cres.*
p *cres.*
p *cres.*
p *cres.*
p *cres.*
p *cres.*
p *cres.*
p *cres.*
p *cres.*
p *cres.*
p *cres.*

- ce voy - ez voyez mes pleurs grand Dieu grand Dieu prenez pi -
 - ce le ciel le ciel se - con - de ma fu -

-tié pre-nez pi-tié de l'in-no-cen - - - - - ce
 reur le ciel m'in-vi-te à la vengean - - - - - ce

Hautbois.

42

339

Clarinettes.

Bassons.

-gueur est jus-ti - - ce

Elle ose el-

- ter
mon bras sar - rê - te encor

Terzetto en duo.

voilà mon coeur...

que la vengeance s'accomplisse

- de - le

(On frappe à la porte.)

Qui frappe

O - tel - lo

Quell

voix Ah je sens le remords

Flûte. 1^{ers} Violons 8^{cs}

Bassons.

le remords ven - - geur

Viol.

OTELLO.

Le DOGE.

Ro_drigue et Yago

est sau_vé il a pé-

quidonc l'a pu_ni qu'entends_je ô

-ri le ciel l'a_mour

Dieu vous croyez Au mi - lieu des tor-

Le DOGE.

- tu - - res for-faits im - - pos-tu - - res il a tout dé-voi -

OTELLO.

- le de ce coup je suis ac - ca - blé.

Clarinettes en Si b.

f
 Trompettes en Mi b.
f
 Cors en Mi b.
ps
 Trombones.
f
 4^{te} Timbales en Mi b.
f
 Bassons.
f Le DOGE.
 Cha_cun par_ta_ ge ma joie et mon i -

cres.
 cres.
 cres.
 cres.
 cres.
 cres.
 cres.
 cres.
 cres.

_vres_se connais en_fin l'ex_çès de ton bon -

C. B. 18. P.

à deux.
cres.
cres.
cres.
cres.
cres.
cres.
cres.
cres.
cres.
(à part)
Quel trou - ble me presse l'enfer est dans mon cœur quel
-heur
cres.

trou-ble me pres-se l'enfer est dans mon coeur

(Odalbert, Rodrigue et le Chœur entrent.)

Le DOGE.

Ve_ni _ se pardon _ ne au Mõre tri_om_phant

ODALBERT.

Lé.

-poux d'Edel-mo - ne est aus - si mon en - fant L'a - veu d'un per -
 piz:

Bassons

Seul
 - fi - de m'éclaire en ce jour l'honneur seul me gui - de je te

Clar:

Cogs.

Basson

-cède à mon tour l'ob - jet de mon a - mour l'ob - jet de mon a -

OTELLO à part

- mour Quelle pei - - ne quelle pei - - ne

Ô plai_sir quel bon_

CHOEUR GENERAL

Ô plai_sir quel bon_

Ô plai_sir quel bon_

The instrumental introduction consists of several staves. The top four staves are treble clef, and the bottom two are bass clef. The music features a complex rhythmic pattern with frequent trills (tr) and sixteenth-note runs. The key signature has two flats (B-flat and E-flat).

Récitatif.

ODALBERT. à Otello.

Que la main de ma

 -ti-me et notre a-mour
 -ti-me et notre a-mour
 -ti-me et notre a-mour

fff (Le rideau tombe.)

C. B. 18. P.

Fin de l'Opéra.

OTELLO.

Parties qui n'ont pas pu entrer dans la grande partition.

N^o 7. *Maestoso marcato. à deux.*

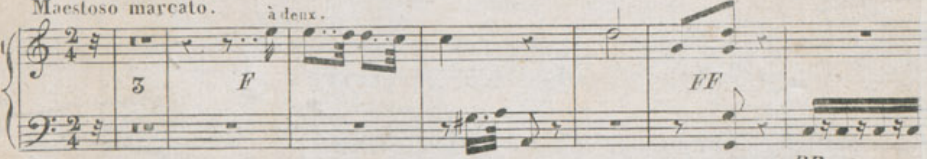
Trompettes en Ut 

Trombones 

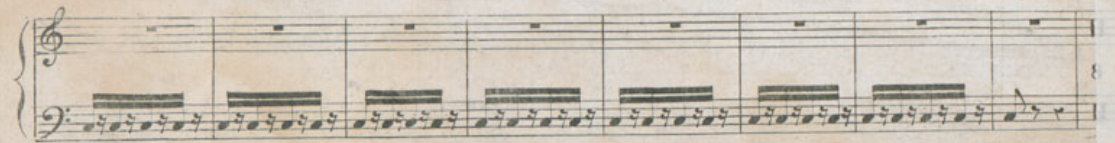
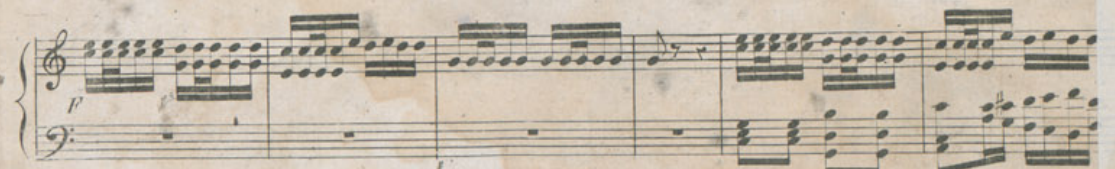

Voyez la suite page 126

N^o 10. *Allegro.*

Trompettes en Ut 

Trombones 

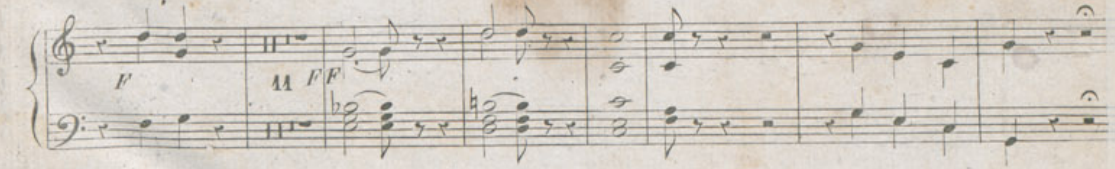

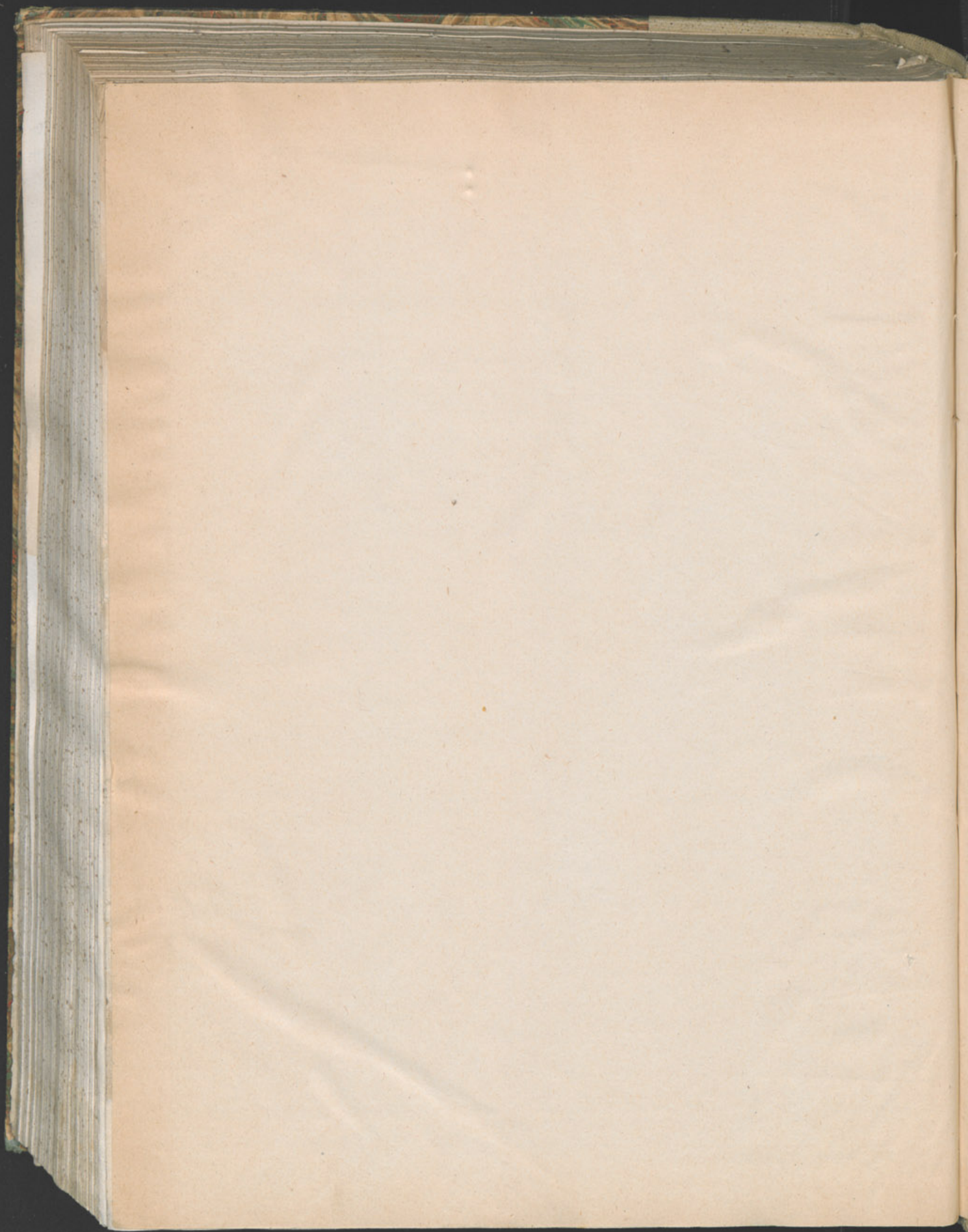

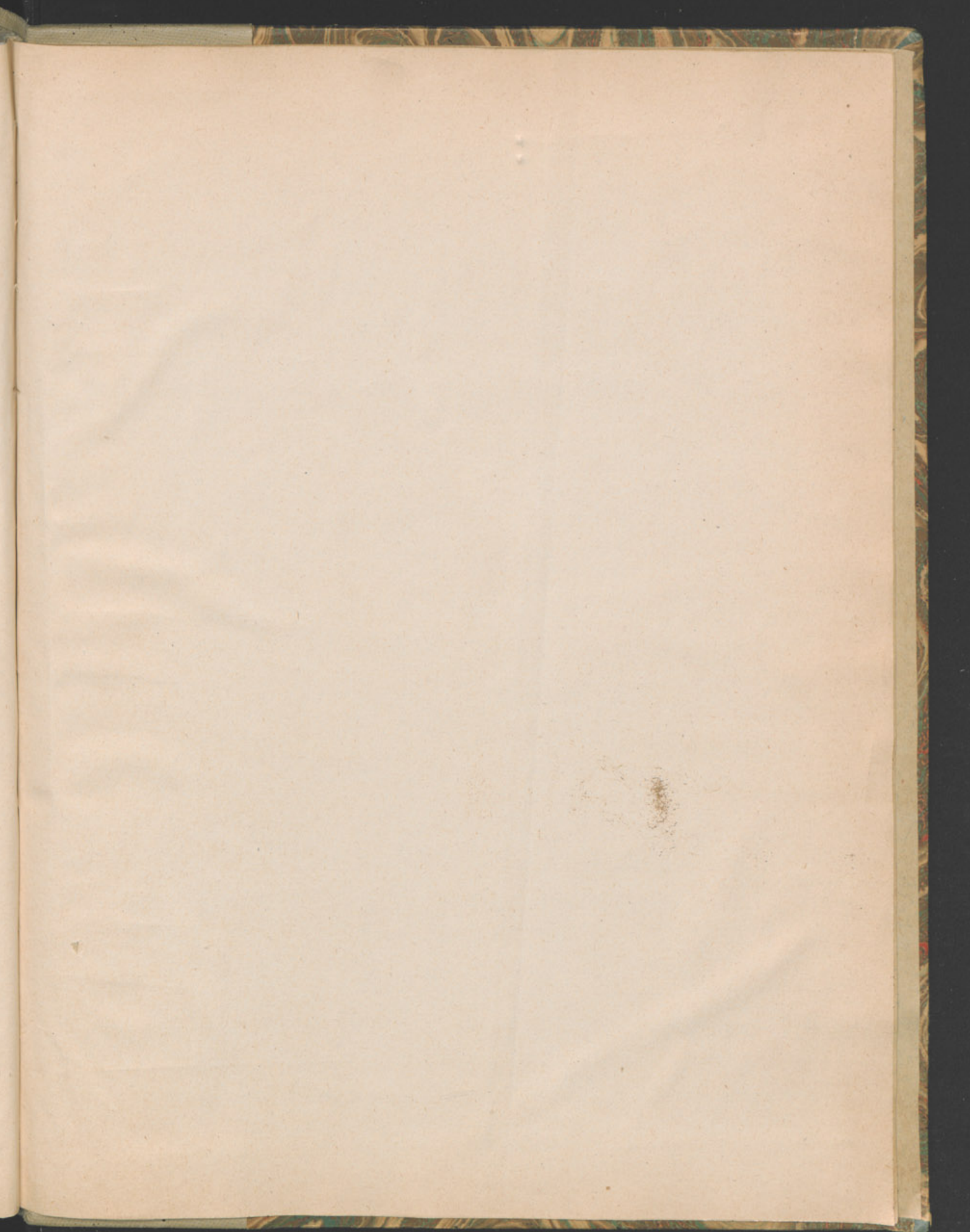

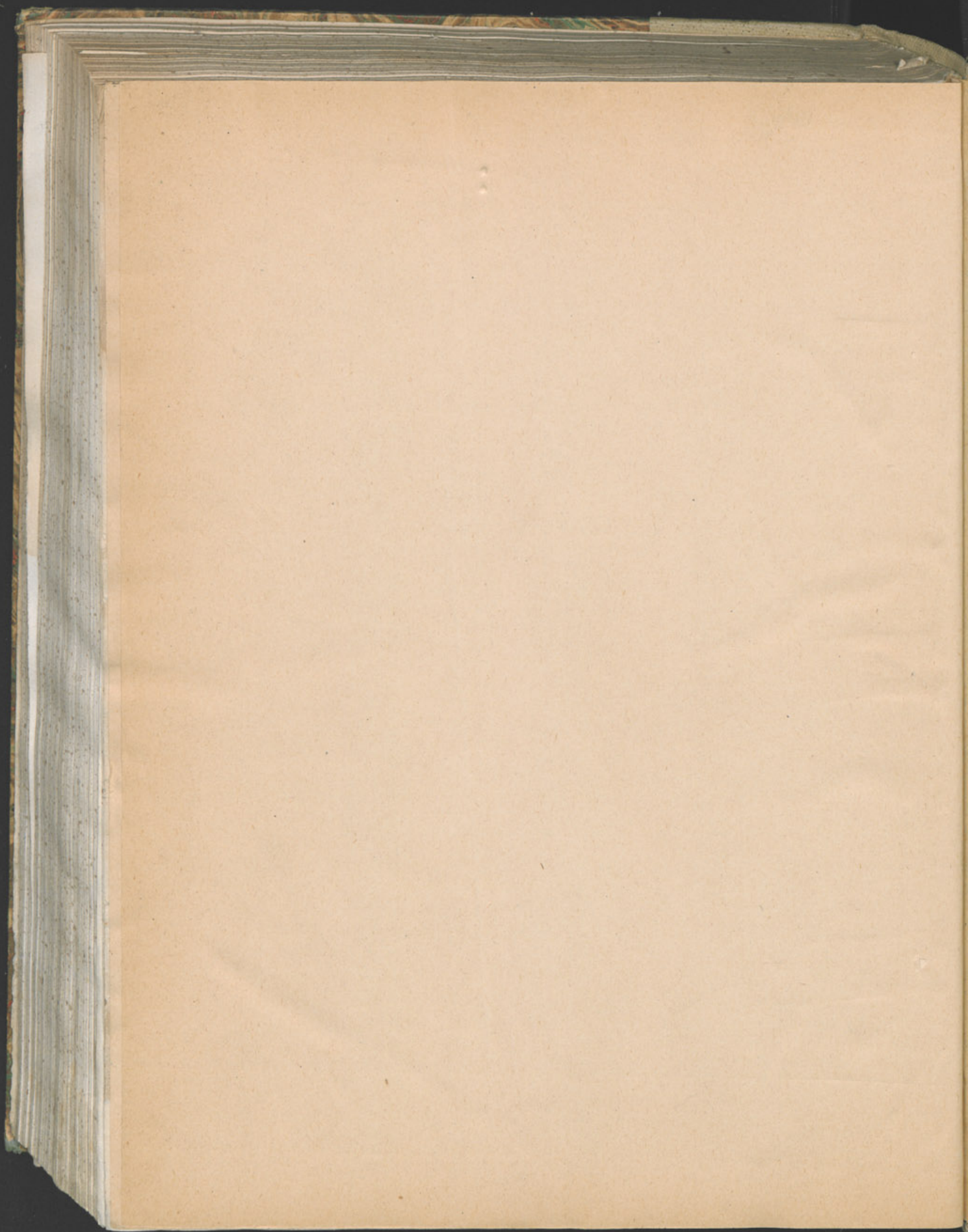

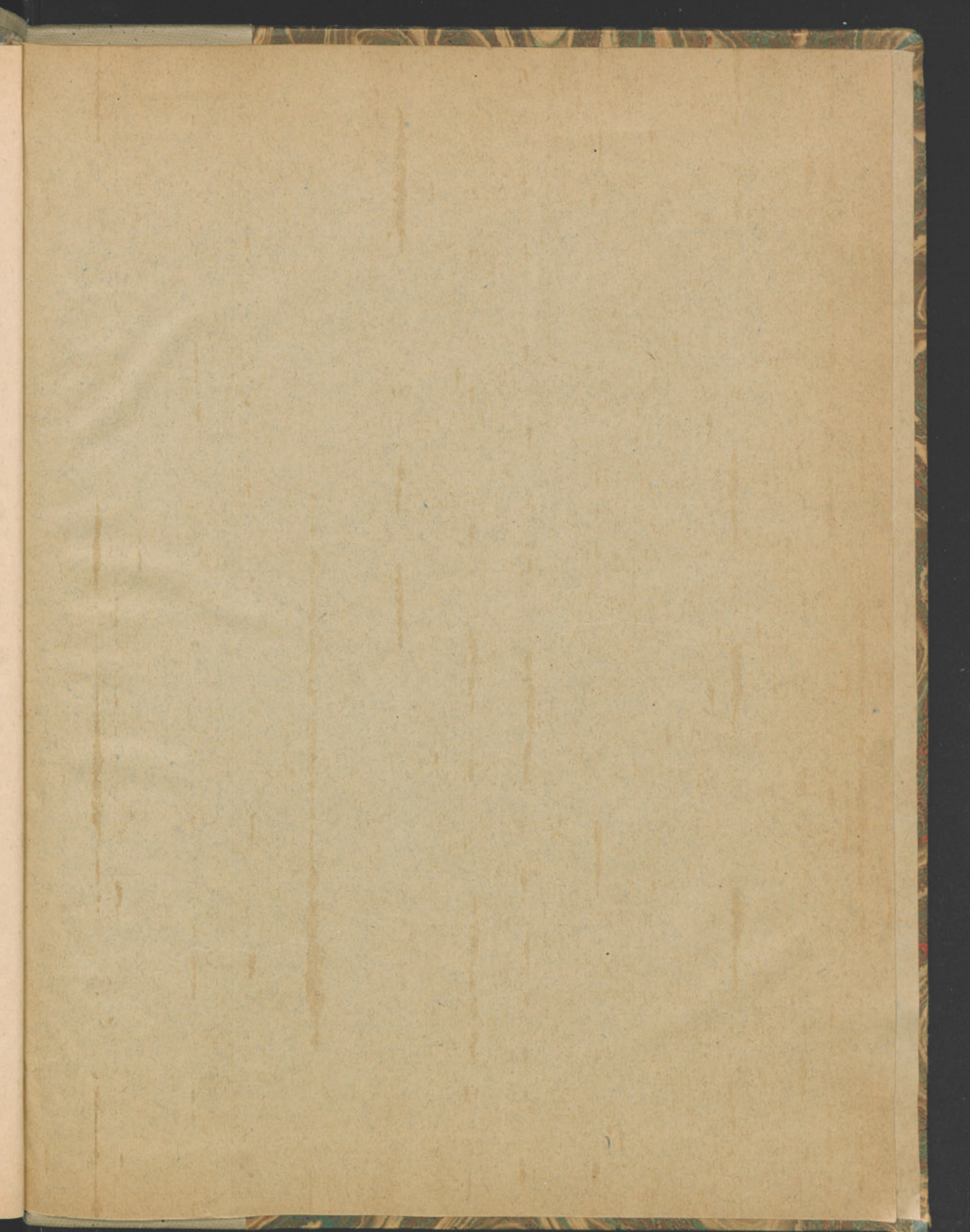

coll RM

13697

lf 40, 363 pp

+42b73, 93b73, 211b73, 212b73

2nd p 207/210

363 pp complete
per Corbett.

dampstained throughout

pp 65-8 in MS

rep AT no less 189,

low leaf laid down & numeral cut away

rebars, almost entirely marginal, occasionally just touching text but without loss

