

3 Notturmi conc. par F. Carulli op. 143.

Allegro

Notturmo
no I.

1 5 10 4 4 15 20 25 30

spz.

cresc.

Largo

Presto

Empty musical staves at the bottom of the page.

Notturmo II

Largo maestoso.

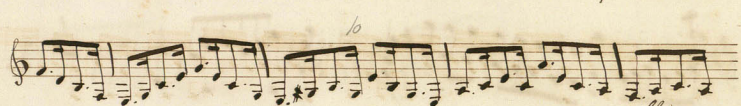

25

30

rallent. 35 *Alligretto non tanto.* 5

10

15

20

cresc.

25

anf.

30

35

3-47
P.S.

P. P.

25

35

30

35

mf

f

bis

340

fine

Nocturno III

Allegro.

1

5

10

cresc.

15

20

f

P.S.

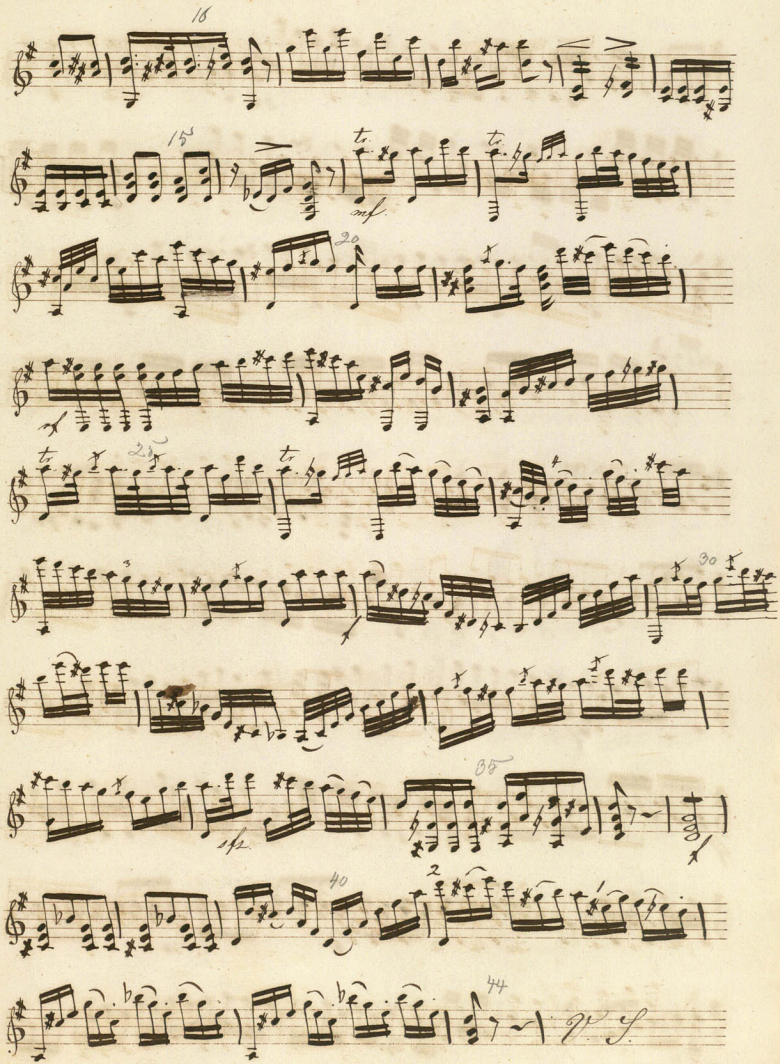

40³

50

mol.

60

70 *All. 1*

80

90

20

25

80

85

90

95

sfz.

100

105

110 111 120 130 150 160

20

21

25 26 41

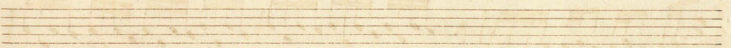
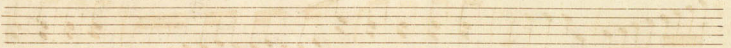
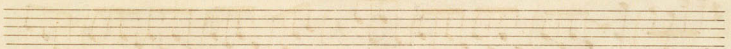
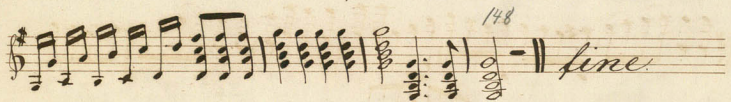

3. Notturmi conc. par F. Carulli op. 143.

All. gto

Notturmo
nr 1

The manuscript shows signs of age, including some staining and ink bleed-through from the reverse side of the page.

Presto

This is a handwritten musical score for a piece titled "Presto". The score is written on ten staves, each containing a different part of the music. The notation includes various rhythmic values, accidentals, and dynamic markings. Key features include:

Notturmo II

Largo maestoso

Allegretto non tanto

rallentando

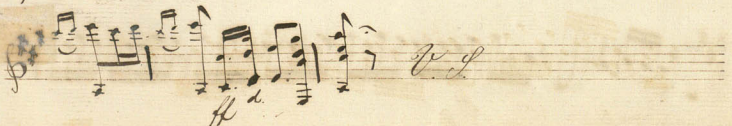

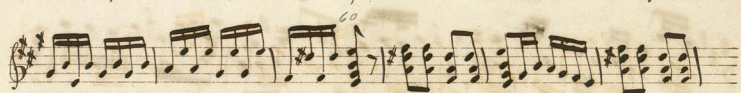

rallentando
J. J.

a tempo

50

mf

55

60

Cruc.

65

mf

70

ff.

75

mf

80

85

90

mf

95

200

50.

Notturmo III

Allegro

P. S.

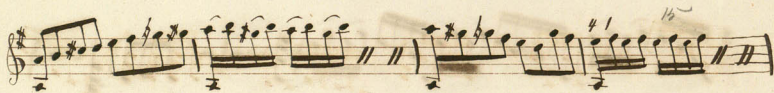
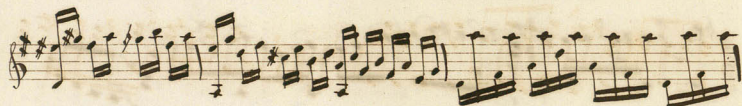

1	25, 41	<i>d.</i>
2	90	<i>Vol.</i>
3	35	
4	108	<i>Largo</i> , <i>p</i>
5	50	<i>mf</i>
6	2, 14	<i>poco</i> , <i>p</i> , <i>p</i>
7	10	
8	130	<i>mf</i>
9	30	
10	25	

J. S.

Two empty musical staves at the bottom of the page.

