

RIE V FIE - FIE A FRIE

COLLECTION PERIODIQUE

Fantaisies élégantes

sur les motifs les plus favoris des nouveaux opéras

pour

DEUX FLUTES

Composées par

JOSEPH FARBACH

Première Flûte de l'Opéra Impérial et Royal à Vienne

Daini Bixio
COLLEZIONE

Cahier 14 Oeuv. 45.

Enr. dans l'Arch. de l'Union

43633
41842 au 48. etc.
42758
43242
43640
43976. Fr. 2.50.
45632. Fr. 6. —
44084
44085
44086
44087

Propriété des Éditeurs

Fr. 8. 80

Milan, chez Jean Ricordi

Florence, J. Ricordi et Jouhaud. = Mendrisio, C. Pozzi. = Vienne, P. Mechetti.

PREMIÈRE FANTAISIE
sur les motifs favoris de l'Opéra
MARIA PADILLA de DONIZETTI
COMPOSÉE POUR DEUX FLÛTES
par

JOSEPH FAHRBACH

Fr. 5, 50.

FLAUTO PRIMO

ANDANTE

LARGHETTO.

FLAUTO PRIMO

First system: *rall:* *f*
Second system: *f* *rall:*
Third system: *rall:*
Fourth system: *a piacere*

PIÙ ALLEGRO.
p

MODERATO
Fl. 2^{do}

FLAUTO PRIMO

Fl. 2^o

Fl. 2^o

PIÙ MOSSO.

ritard: *f*

f

POCO MENO

p

Recit: *dolce*

ALLEGRO.

1

FLAUTO PRIMO

Recit.

MODERATO.

pp

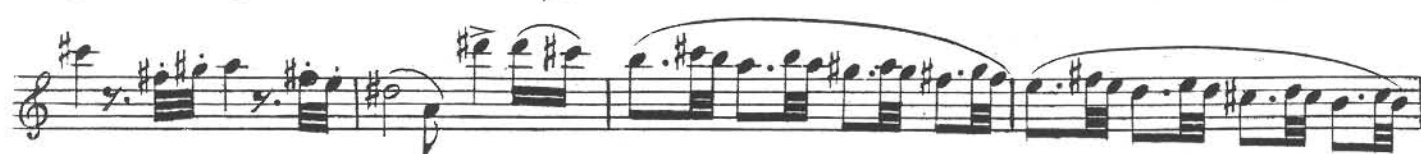

Fl. 2^o

ALLEGRO VIVACE.

p a tempo

a piacere

a tempo

FLAUTO PRIMO

ALLEGRO GIUSTO.

FLAUTO PRIMO

f

fz

ANDANTINO

Recit. *a tempo*

LARGHETTO

rall.

p *p*

FLAUTO PRIMO

FLAUTO PRIMO

ALLEGRETTO.

Fl. 2^o

MODERATO MOSSO.

FLAUTO PRIMO

Fl: 2°

Fl: 2°

PIÙ MOSSO

mf

rall.

Fl: 2°

Fl: 2°

FLAUTO PRIMO

Fl: 2°

Fl: 2° 3ª sopra.

Fl: 2° sempre per 3ª sotto

MOSSO

f

PREMIÈRE FANTAISIE
sur les motifs favoris de l'Opéra

MARIA PADILLA de DONIZETTI

COMPOSÉE POUR DEUX FLÛTES
par

JOSEPH FAHRBACH

FLAUTO SECONDO

ANDANTE.

FLAUTO SECONDO

FLAUTO SECONDO

FLAUTO SECONDO

f

tr

tr

f

p

POCO MENO.

FIG. 10

REC.^{VO}

dolce.

ALLEGRO.

REC.^{VO}

FLAUTO SECONDO

FLAUTO SECONDO

FLAUTO SECONDO

Flauto Secondo score consisting of ten staves of music. The key signature is B-flat major. The score includes various musical notations such as slurs, accents, and dynamic markings. The first staff begins with a treble clef and a B-flat key signature. The second staff continues the melodic line. The third staff features a dynamic marking of *f* and a tempo change to *PIÙ MOSSO.* The fourth staff includes a triplet of eighth notes. The fifth staff continues the melodic development. The sixth staff features a dynamic marking of *fz*. The seventh staff includes a dynamic marking of *f* and a triplet of eighth notes. The eighth staff features a dynamic marking of *fz* and a tempo change to *AND.^{mo}*. The ninth staff includes a dynamic marking of *f* and a tempo change to *a tempo*. The tenth staff includes a dynamic marking of *f* and a tempo change to *fall!*. The score concludes with a double bar line and a final key signature of B major.

FLAUTO SECONDO

Fl. 1^o

LARGHETTO.

Fl. 1^o

rall.

Fl. 1^o

FLAUTO SECONDO

FLAUTO SECONDO

ALLEGRETTO

MOD.^{to} MOSSO.

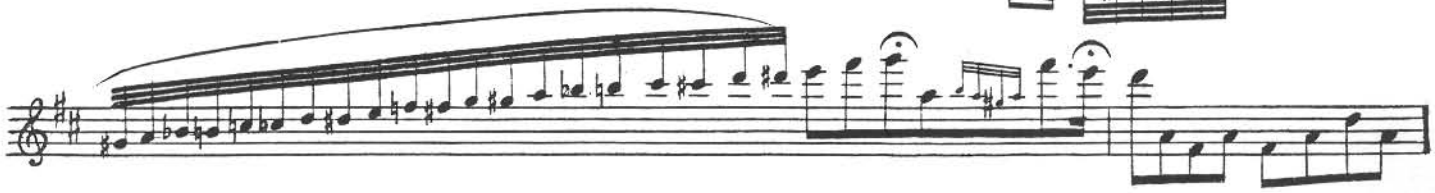

FLAUTO SECONDO

FLAUTO SECONDO

Fl. 1. 3.ª sopra.

MOSSO.