

III

QUARTETTI

per  
Due Violini  
Viola, e Violoncello.  
Composti dal Sigl.

PAOLO WRANIZKY.

Opera. II.

in Vienna, presso Hofmeister, Mercante  
di Musica, e Librajo. Pag.

296

*No 1*

*Violino I<sup>o</sup>*

*All<sup>o</sup> non troppo*

*Violino I.*

502005

973

# Violino I.

## Allegretto

piu testo Allegro

*Violino I*

*Menuetto*  
*All<sup>to</sup>*

*Trio*

M. D. C.

*Andante* II

*Violino I.*

*Adagio*

*Violino I.*

*Violino I.*

*f.*  
*Con. Sordini*  
*Poco Adagio*

*Colarco*

*Violino I.*

- Staff 1: *tr* (trill), *ritf.* (ritardando fortissimo)
- Staff 2: *ritf.* (ritardando fortissimo)
- Staff 3: *ritf.* (ritardando fortissimo)
- Staff 4: *ritf.* (ritardando fortissimo), *p.* (piano), *cres* (crescendo), *t* (trill), *f.* (forte)
- Staff 5: *p.* (piano), *f.* (forte)
- Staff 6: *fp.* (fortissimo piano), *f.* (forte)
- Staff 7: *p.* (piano), *f.* (forte), *pp.* (pianissimo)
- Staff 8: *f.* (forte), *p.* (piano), *f.* (forte), *p.* (piano), *f.* (forte)
- Staff 9: *f.* (forte), *1* (first ending), *f.* (forte)
- Staff 10: *pp.* (pianissimo), *1* (first ending), *f.* (forte)
- Staff 11: *pp.* (pianissimo)
- Staff 12: *1* (first ending)

*Violino I.*

*Allegro assai*

# Violino I

*Arro* III.

*Solito I.*

*Poco Adagio Con Var.*

*Violino I*

10713

*Menuetto All.*

*Trio*

Finale  
Allegro

Violino I.

III  
QUARTETTI

per  
Due Violini  
Viola, e Violoncello.  
Composti dal Sigl.

PAOLO WRANIZKY  
Opera II

---

à Vienna presso Bossmeister, Mercante  
di Musica, e Librajo.

282

VIOLINO II:

N<sup>ro</sup> I

Allegro  
non troppo

2

*p* *fp* *fp*

*p* *fp* *fp* *f* *p*

*f*

*decres* *p* *f* *f* *p*

*pf* *f*

*p* *decres* *p* *f* *p*

*f*

*p* *fp* *fp* *p* *decres* *p*

*decres* *f* *p* *fp* *1*

*fp* *fp* *fp*

*f* *p* *f*

*decres*

*pf* *f*

VIOLINO II

Allegretto  
piu tosto  
Allegro

Menuetto  
Allegretto

Tri.

4 84  
N<sup>ro</sup> II

VIOLINO II

Adagio

*f* *p* *sf* *f* *sf* *f* *p*

*mf* *f* *p* *p* *f* *p* *f* *p* *mf*

Allegro non molto

*p* *sf* *sf*

*sf* *sf* *f* *p*

*f*

*p* *1* *1*

*pf* *p* *f*

*p* *pf* *pf*

*1* *pf* *p*

*1* *fz* *fz*

VIOLINO II

fx fx f p

2

2

f

1

p

f

poco Adagio  
con Sordini

1

1

p f p f p

1

1

p

1

fp sp f p f

VOLTI SUBITO

VIOLINO II

Allegro  
assai

VIOLINO II

877

N<sup>o</sup> III

pece Adagio  
con Variat:

VIOLINO II

pp ppp

Menuetto  
Allegretto

m.V. fz fz fz p p f manc. p f manc. p fz fz p

Tri.

p cresc. 1 1

M.D.C.

Allegro

2

III

## QUARTETTI

*per**Due Violini  
Viola, e Violoncello.  
Composti dal Sigf.*

PAOLO WRANIZKY

*Opera II*

---

*à Vienna presso Bossmeister, Mercante  
di Musica, e Librajo.*

2/4  
QUARTETTO I°

VIOLA

Allegro  
non troppo

VIOLA

*Allegretto*  
piuttosto *All.*

4/6

VIOLA

Menuetto  
All.<sup>o</sup>

Trio

QUARTETTO I<sup>do</sup>

Adagio

VIOLA

5

678

VIOLA

poco Adagio  
con Sordini

Allegro  
assai

VIOLA

467

Violin part of the musical score, measures 1-15. The music is in G major and 3/4 time. It features a complex melodic line with many slurs and ties. Dynamics include p, f, and pp. There are also some handwritten markings like '75' and '77' above notes.

QUARTETTO III<sup>tio</sup>

poco Adagio  
con Variationsi

V. S.

VIOLA

Violin part of a musical score, measures 1-10. The music is in a minor key with a 3/4 time signature. It features a complex melodic line with many slurs and ties. Dynamic markings include *p*, *pf*, and *ppp*.

Menuetto Allegretto

Start of the Menuetto section, measures 11-12. It is in 3/4 time and marked "mezza Voce". Dynamic markings include *fx* and *ppp*.

Continuation of the Menuetto section, measures 13-18. The music continues with various dynamics and articulations. Dynamic markings include *fx*, *p*, *f*, *pf*, and *manc.*

V I O L A

Trio

M . D . C .

Allegro

V . S .

VIO LA

Eleventh staff of music, featuring a melodic line with dynamic markings of *p* (piano) and *f* (forte).

Twelfth staff of music, consisting of a series of eighth notes with dynamic markings of *p* (piano) and *f* (forte) alternating. It ends with the instruction *man c.* (manca).

Thirteenth staff of music, starting with a handwritten number '932' in the left margin. It contains a few notes and a double bar line.

III

## QUARTETTI

*per**Due Violini  
Viola, e Violoncello.  
Composti dal Sigl.*

PAOLO WRANIZKY

*Opera **II***

---

*à Vienna presso Bossmeister, Mercante  
di Musica, e Librajo.*

2/4

QUARTETTO I<sup>mo</sup>

VIOLONCELLO

Allegro  
non troppo

3

2

1

f

p

f

decrs. p

f

2

p

pf

f

p

cres

p

f

p

f

sf

1

2

sf

cres

cres

f

p

<<

1

1

f

p

2

f

p

pf

f

Allegretto  
piu tosto  
Allegro

2

p

f

p

sf

1

1

1

f

p

Fine

pf

*Handwritten: da Capo*

*Handwritten: da Capo*

senza Rep: *Handwritten: 2*

*Handwritten: da Capo*

senza Rep:

Menuetto  
Allegretto

*Handwritten: 1*

*Handwritten: 2*

*Handwritten: 1*

*Handwritten: 2*

*Handwritten: 1*

*Handwritten: 2*

*Handwritten: 1*

*Handwritten: 2*

*Handwritten: 1*

*Handwritten: 2*

MEN: DA CAPO

Adagio

2  
fz fz p f p fz

Allegro non molto  
fz p cres p fz fz

2  
fz fz f

p

ff

5 1 1  
p

f p

3  
pf pf

p pf

1 1 2  
fz fz

fz fz f

p

VOLONCELLO

Staff 4: Continuation of the melody, ending with a double bar line.

poco Adagio  
con Sordini

674

VIOLONCELLO

All<sup>o</sup> assai

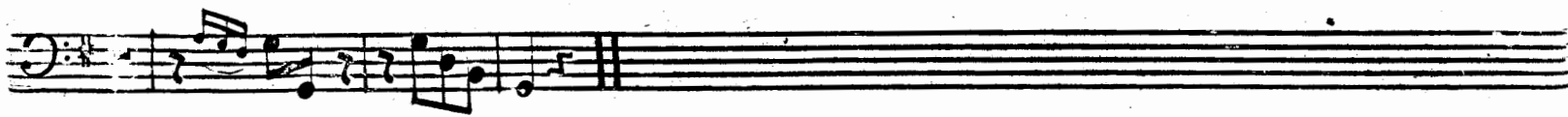

N<sup>ro</sup> III

peco Adagio  
con Variationi

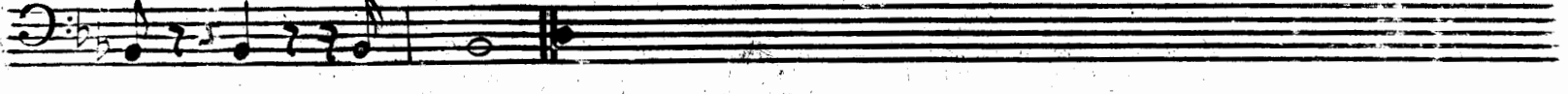
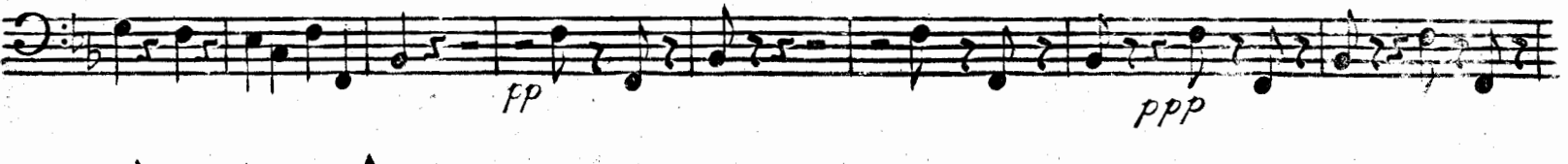
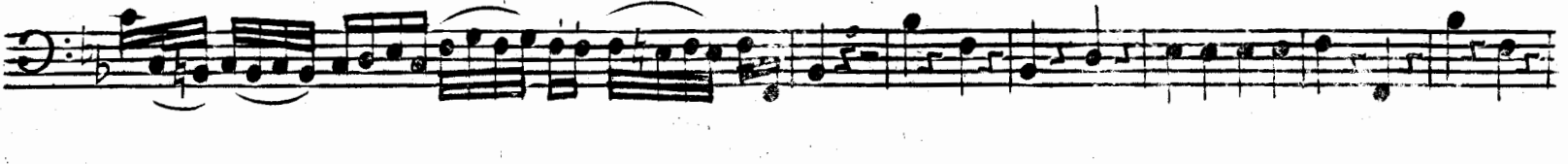
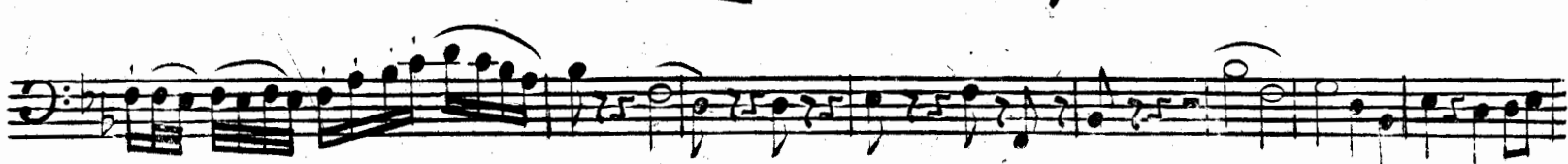

Menuetto  
Allegretto

3/4 m. v.

2 p f

2 3 mf f manc. f

2 p

p f p f p

Tri.

3/4 1 p arco 1

1

2 M. D. C.

Allegro

6/8 p p

1 f

3 p

1 f

3 pf

VIOLONCELLO

779

F I N E

