Ac

Ouvertüren

für

Orchester

von

L. CHERUBINI.

Partitur.

6247.

LEIPZIG
C. F. PETERS.

F. Baumgarten, del. Luth. Anst. v. C. G. Roder G.m.b.H., Leipzig

INHALT.

Ouvertüre

zu der Oper: „DIE ABENCERAGEN“ . . . . . Seite 3

„MEDEA“ . . . . . „ 18

„DER WASSERTRÄGER“ . . . . . „ 36

„ANACREON“ . . . . . „ 53

Государственная библиотека СССР им. В. И. Ленина
414181-62

„DIE ABENCERAGEN."

Komponiert im Jahre 1813.

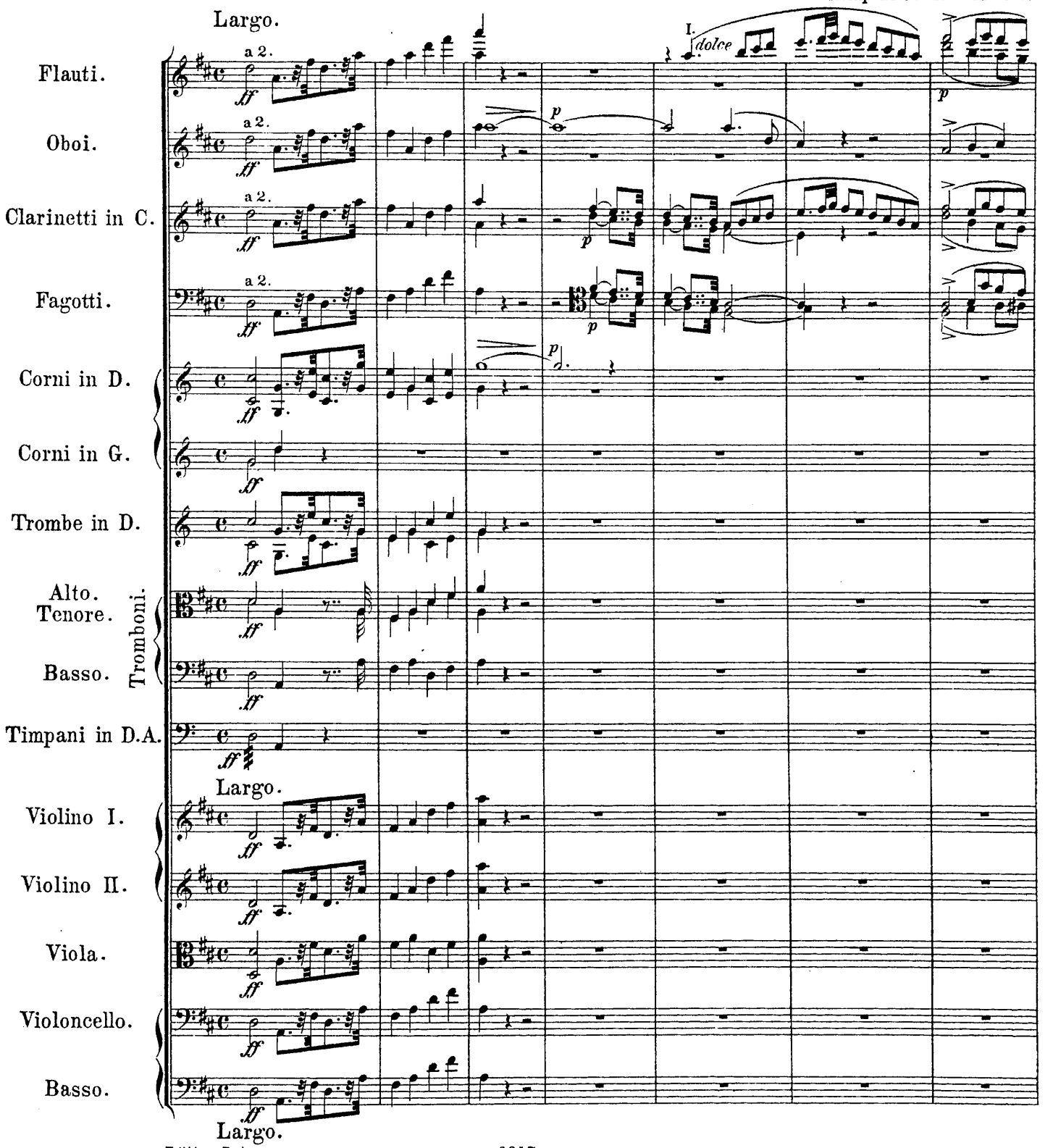

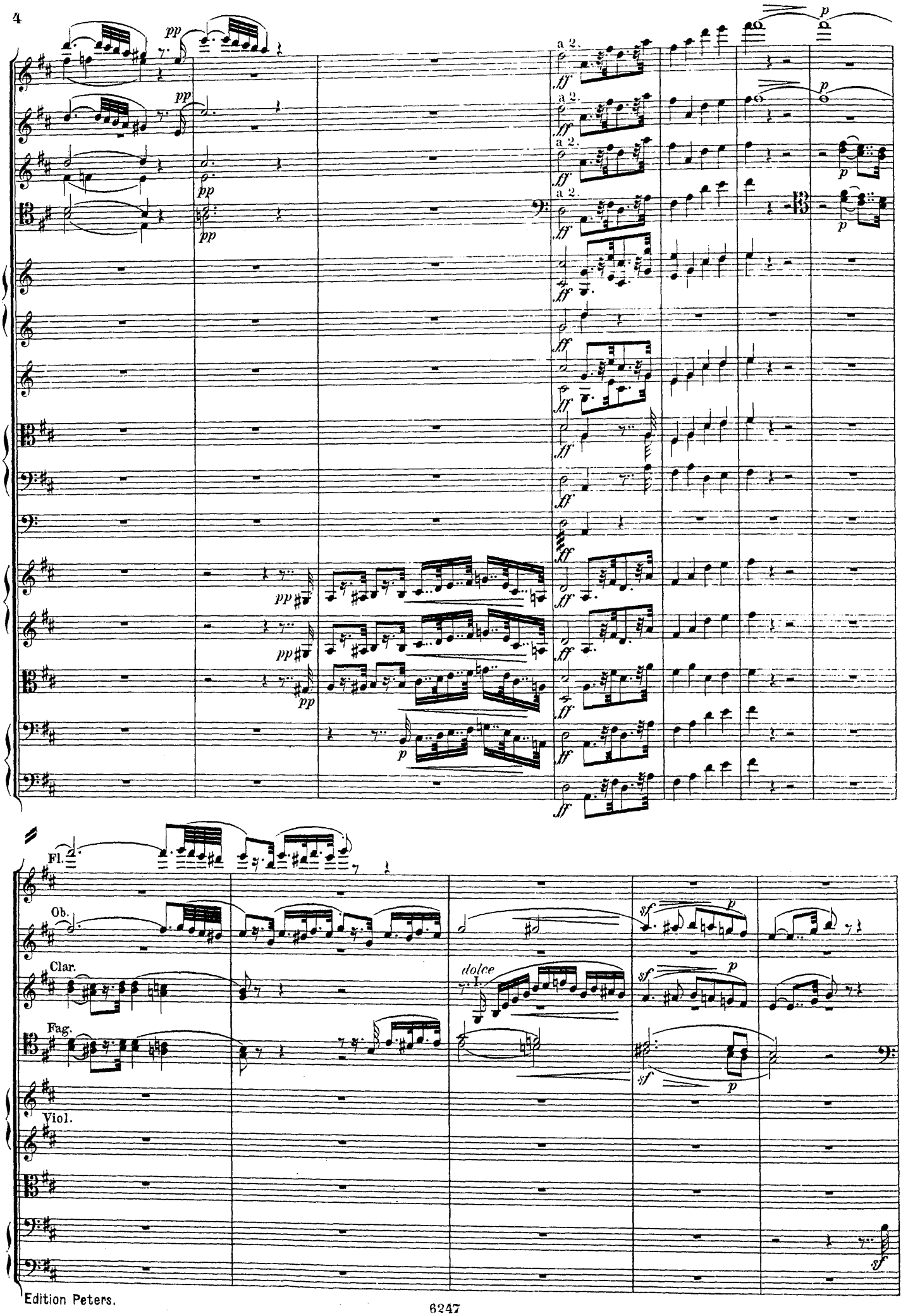
Fl.
Ob.
Clar.
Fag.
Viol.
a 2.
dolce

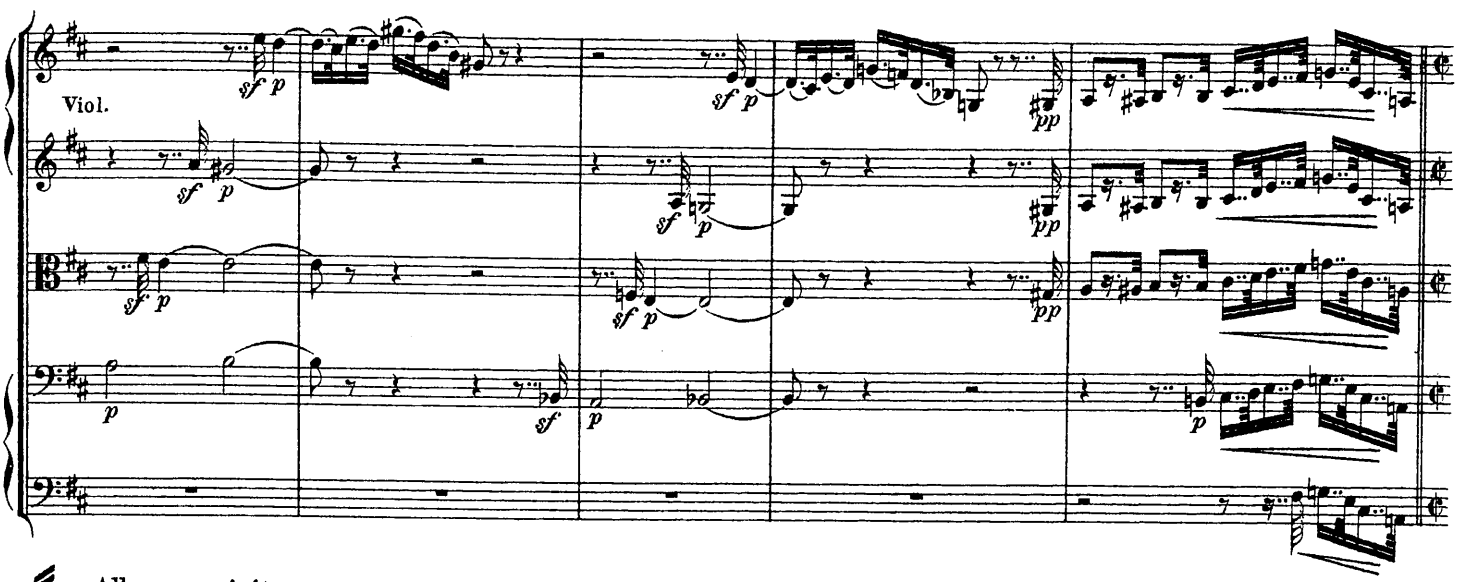

Allegro spiritoso.

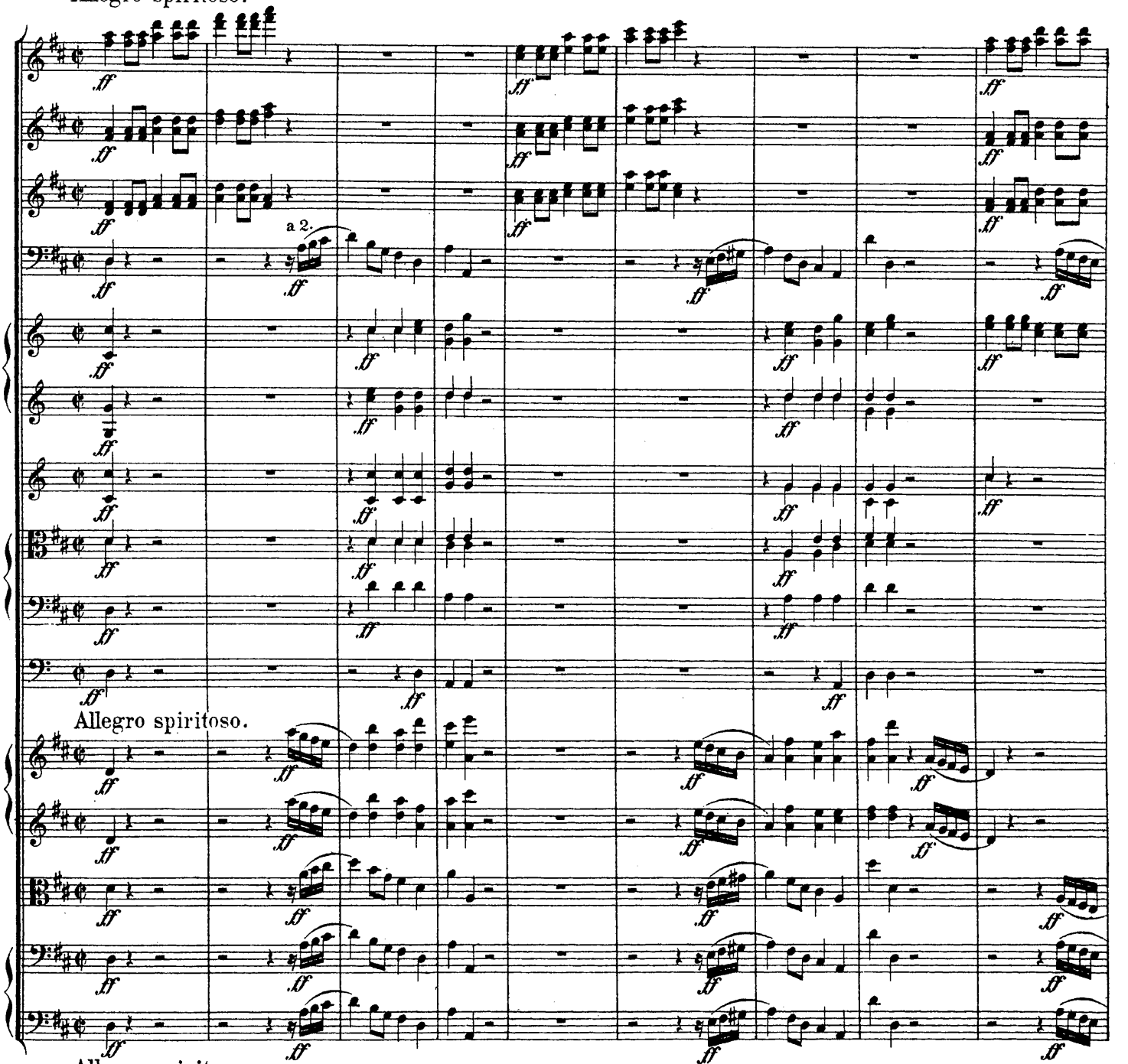

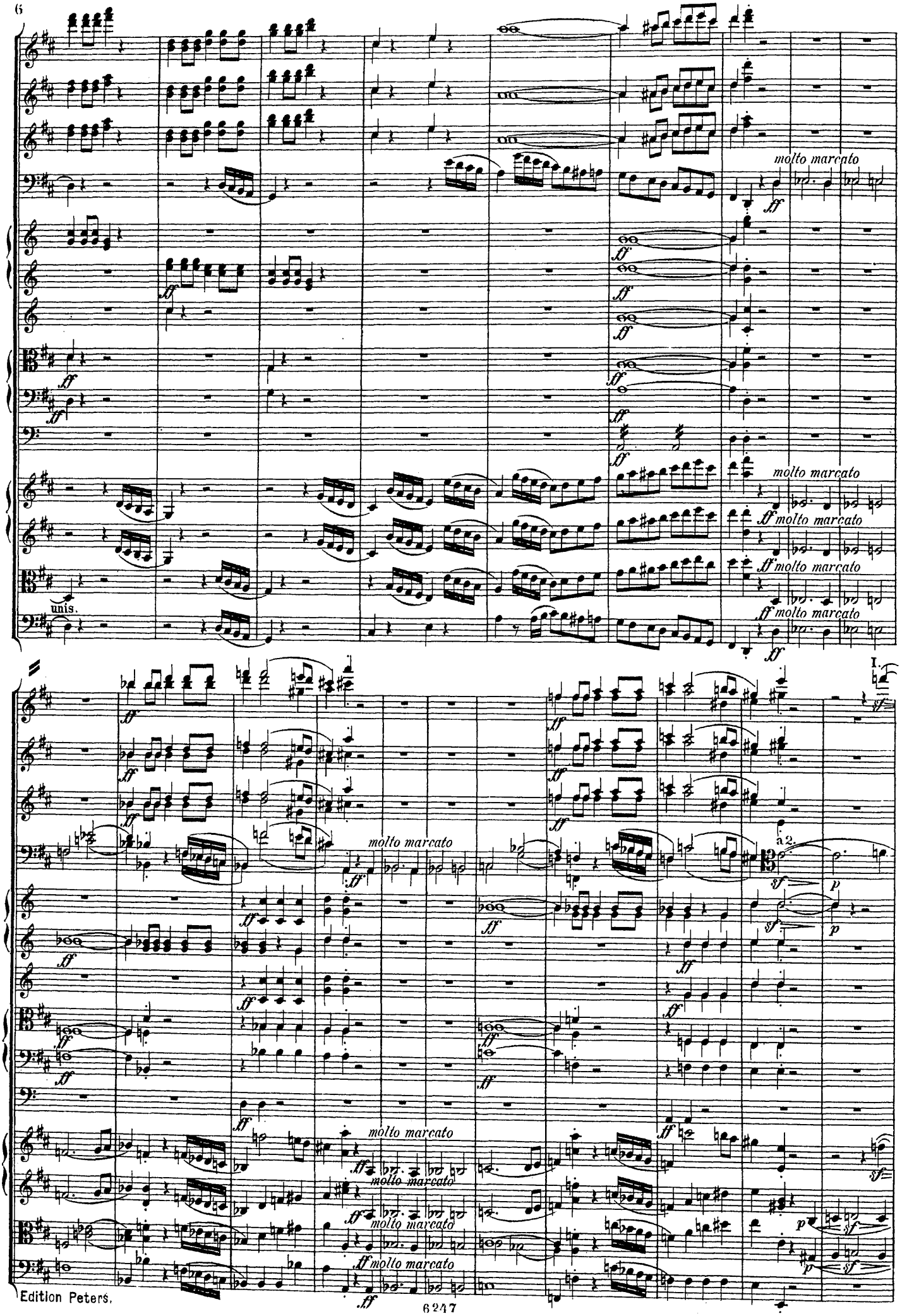
molto marcato
ff
unis.
a2.
I.
sf
p

I.

a 2.

Viol.

Viola.

Vc.

B.

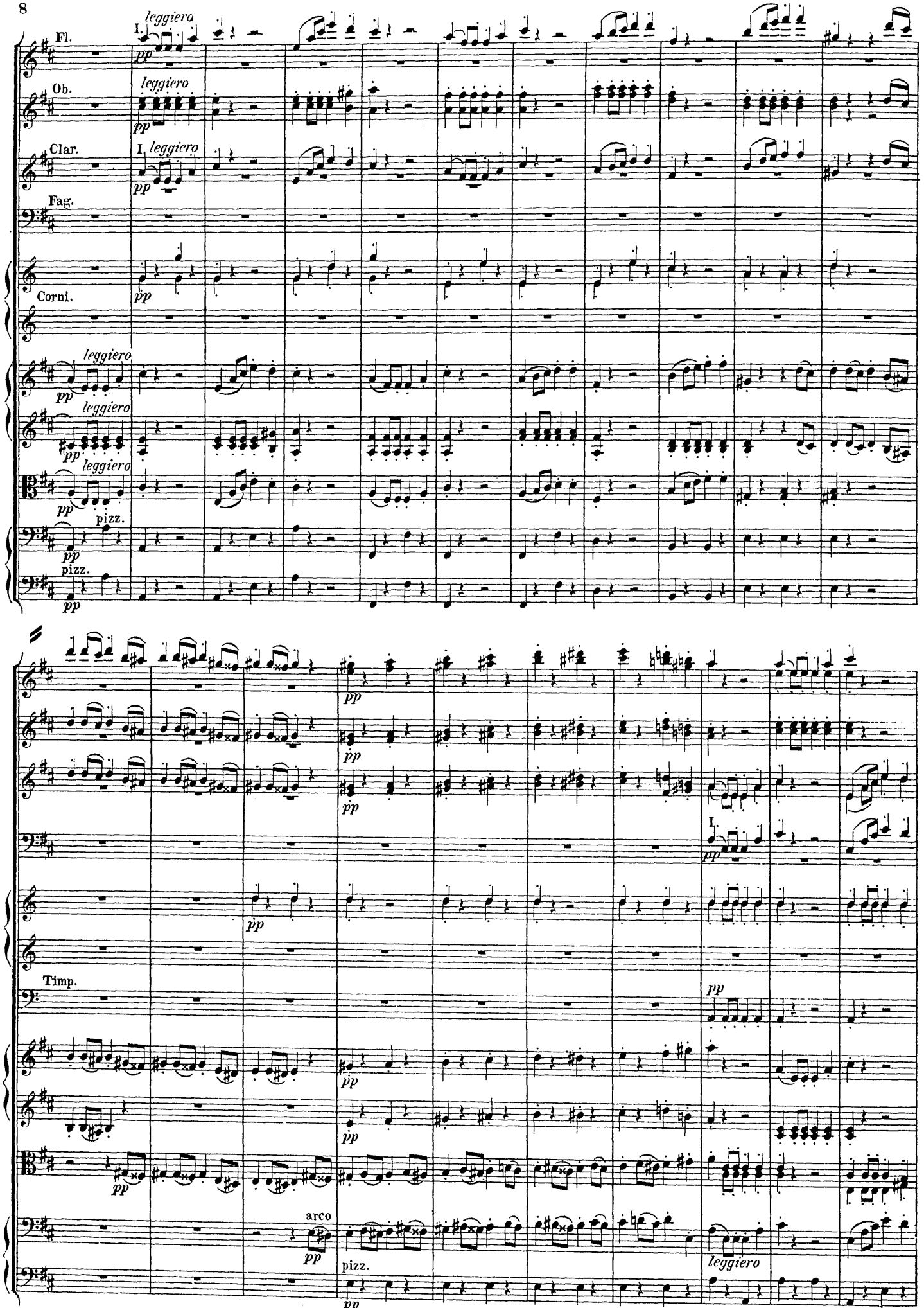
Fl.
Ob.
Clar.
Fag.
Corni.
Timp.
leggiero
pizz.
arco
pp

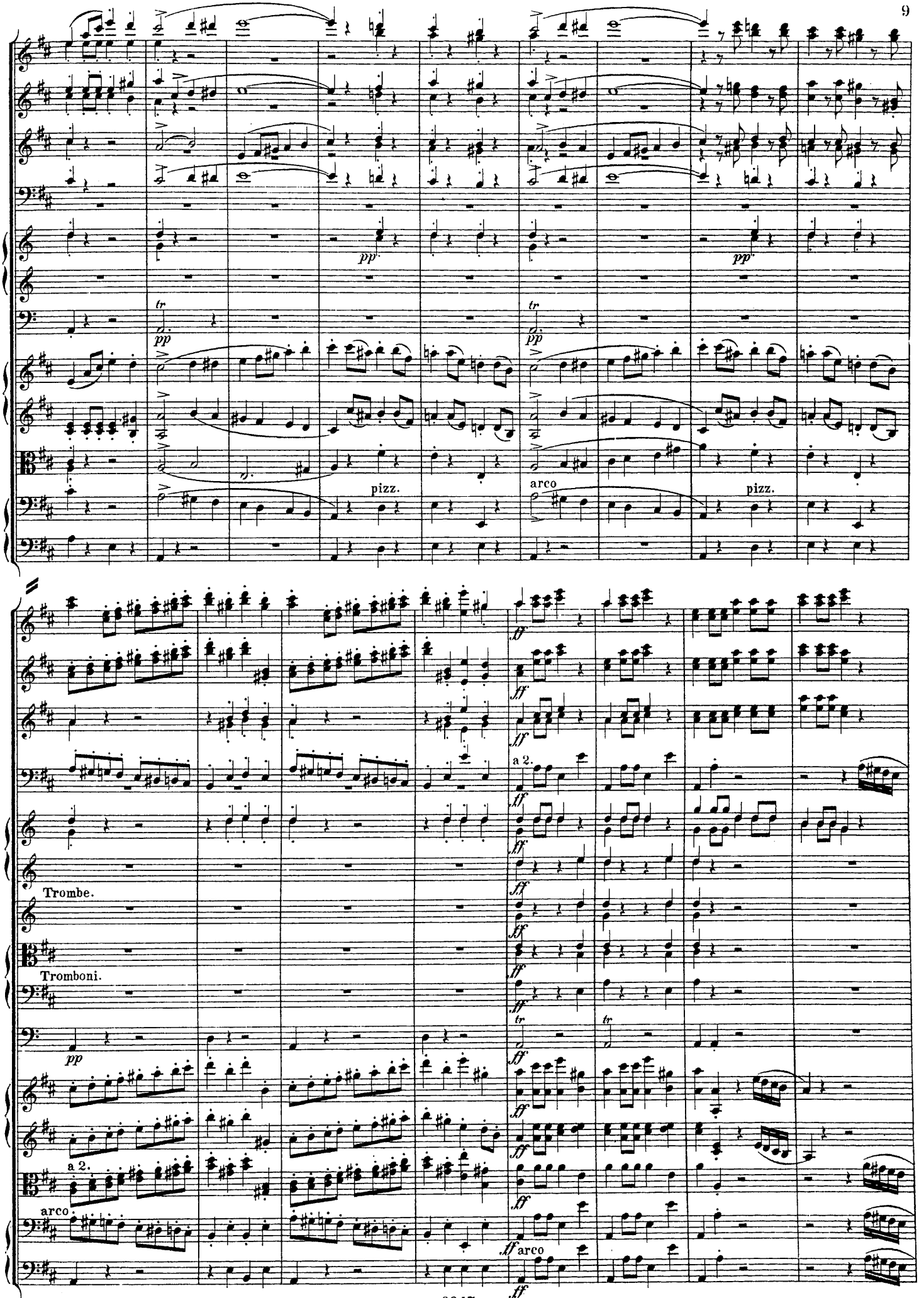
pp
pizz.
arco
pizz.
ff
a 2.
Trombe.
Tromboni.
pp
a 2.
arco
ff arco

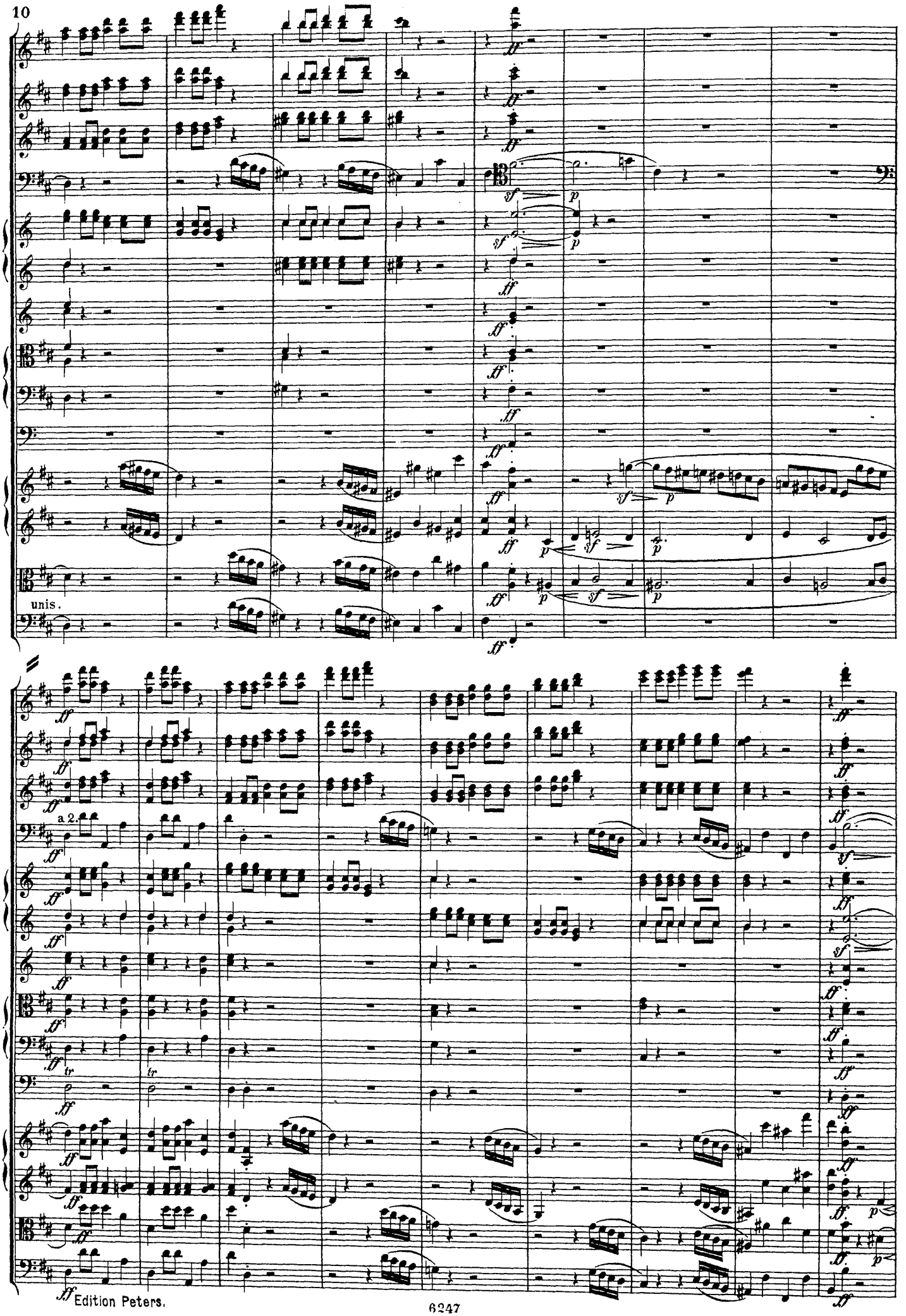
unis.
a 2.
tr
tr

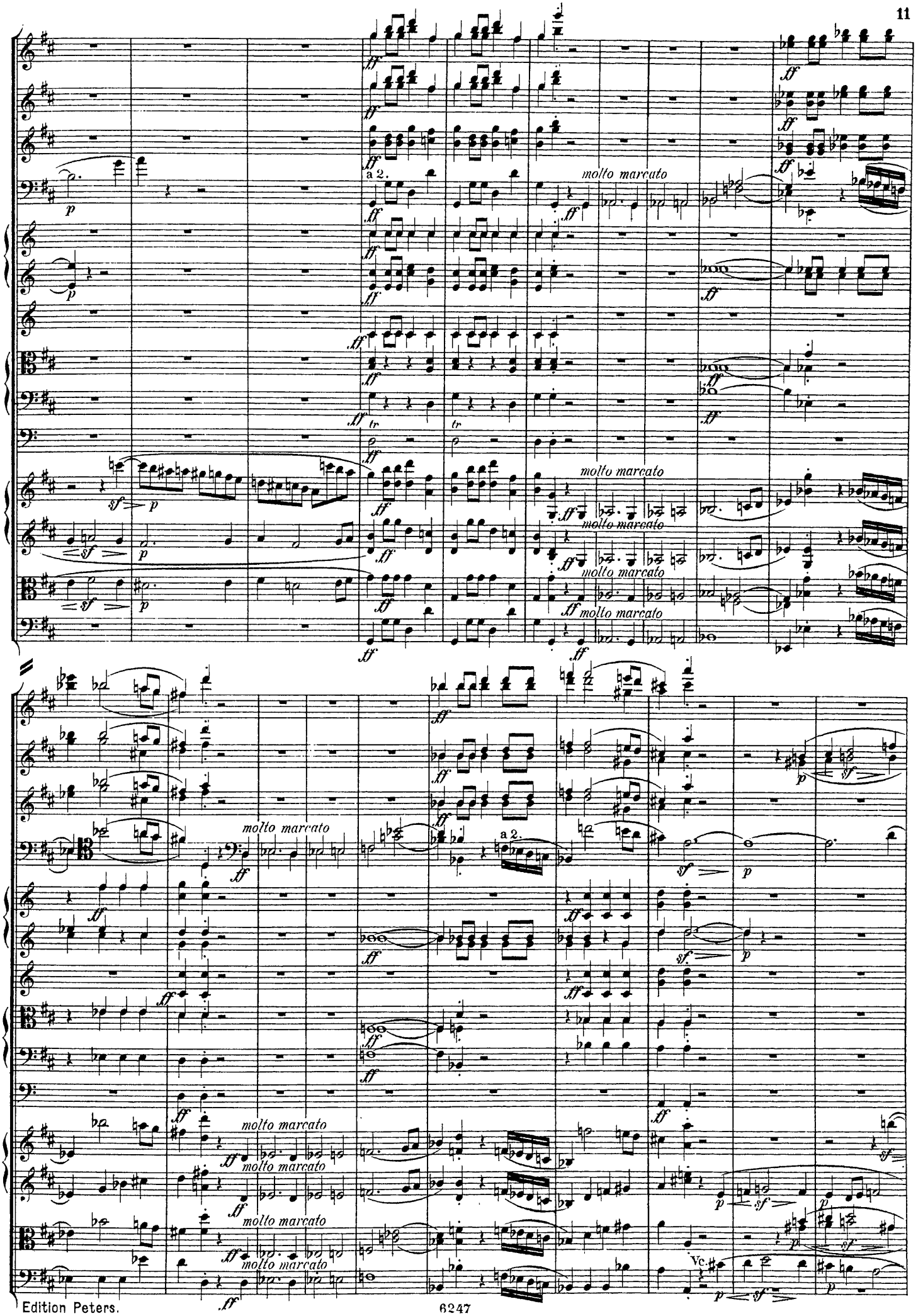
a 2.
molto marcato
tr
a 2.
Vc.

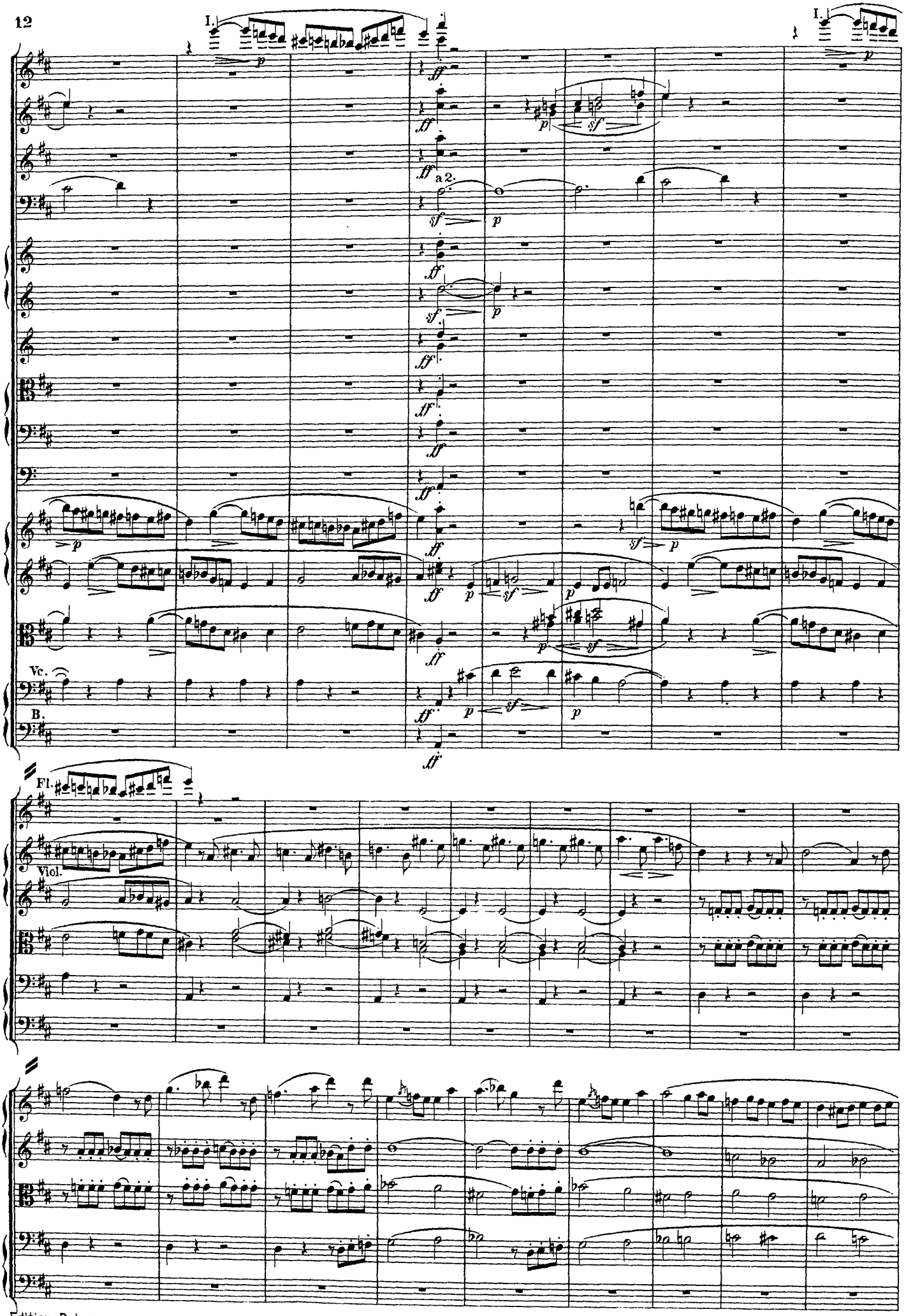
I.
I.
a 2.
Vc.
B.
Fl.
Viol.

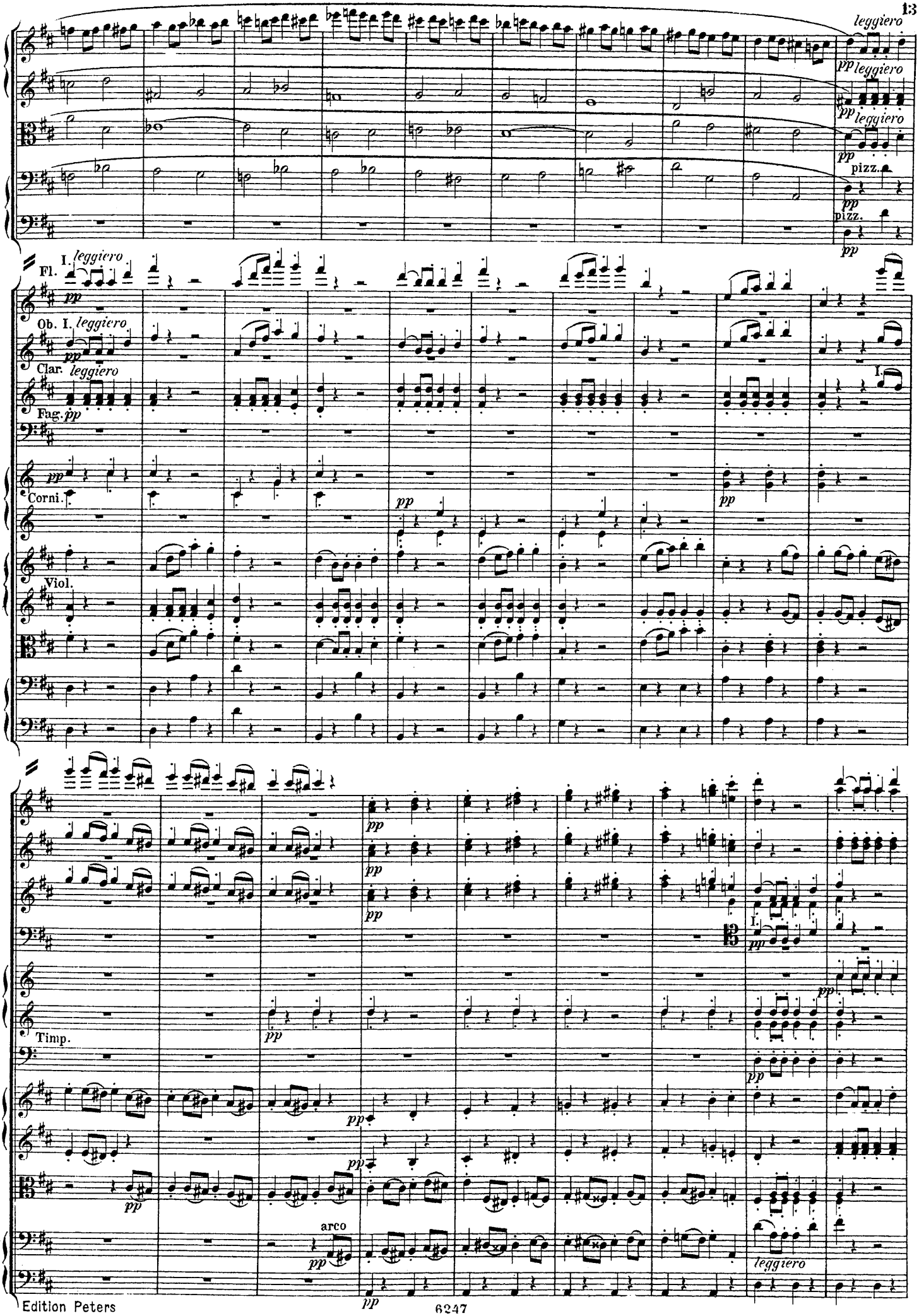
leggiero
pp
pizz.
I.
Fl.
Ob. I.
Clar.
Fag.
Corni.
Viol.
Timp.
arco

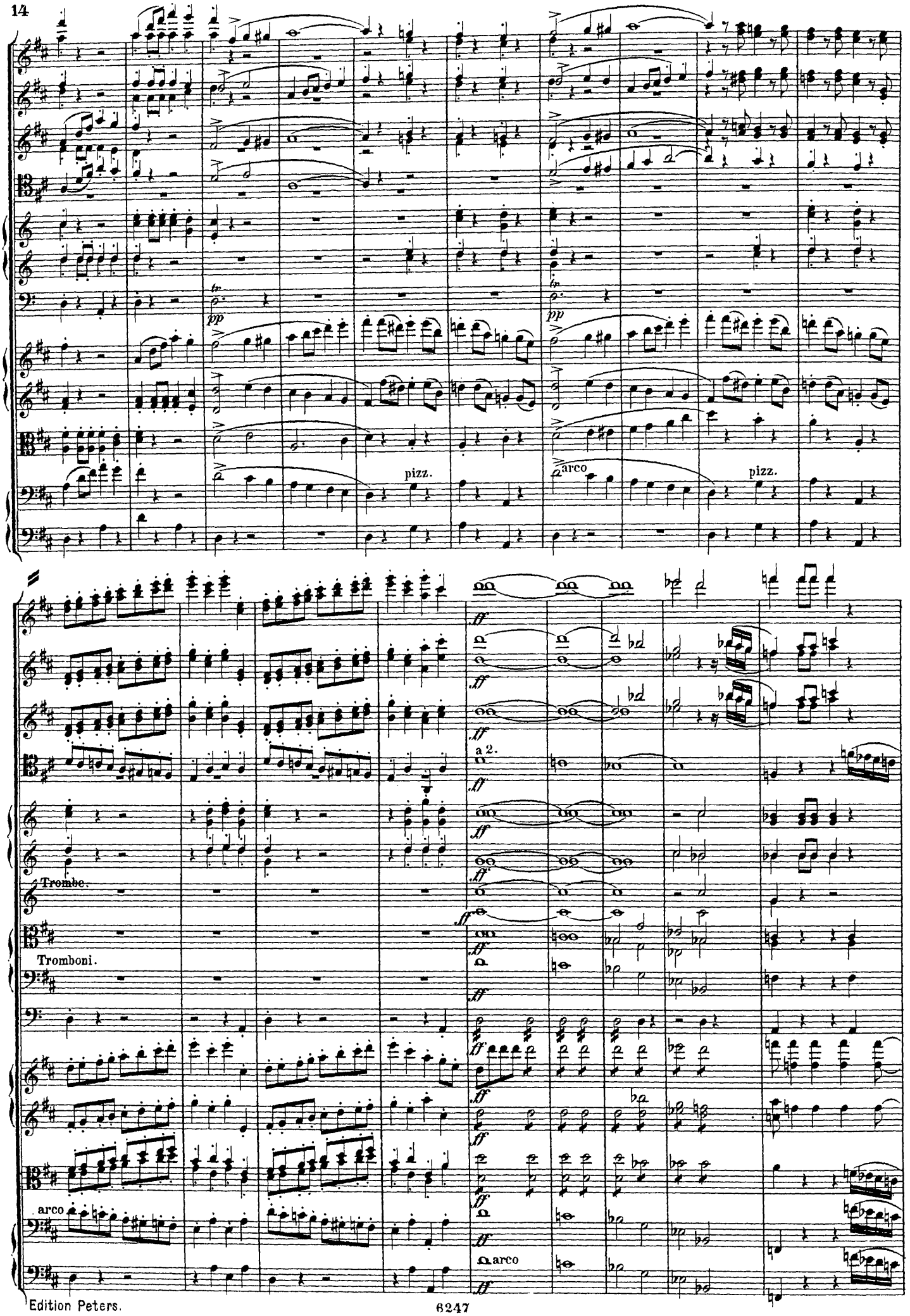
tr
pp
pizz.
arco
pizz.
ff
a 2.
Trombe.
Tromboni.
arco
arco

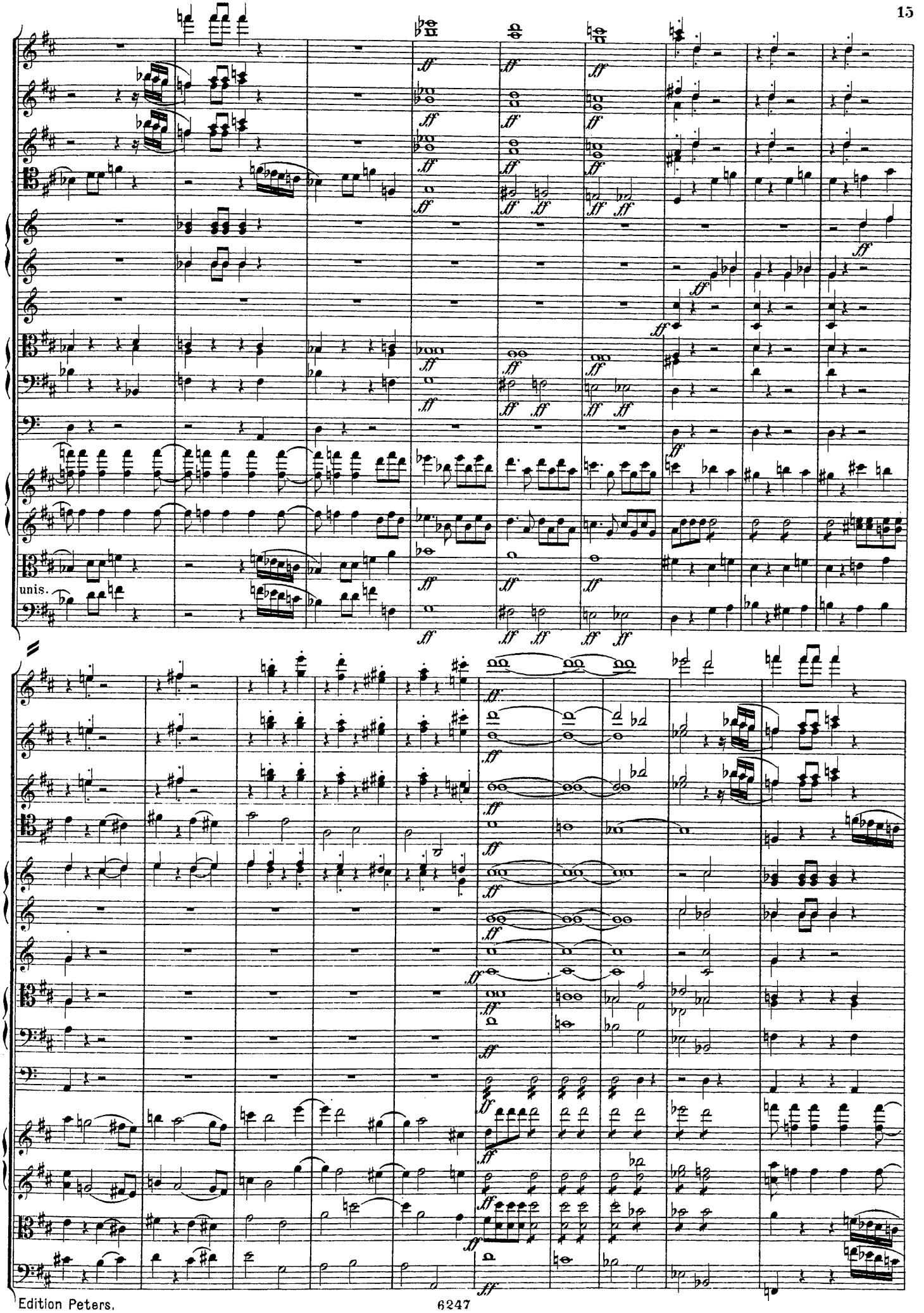
unis.

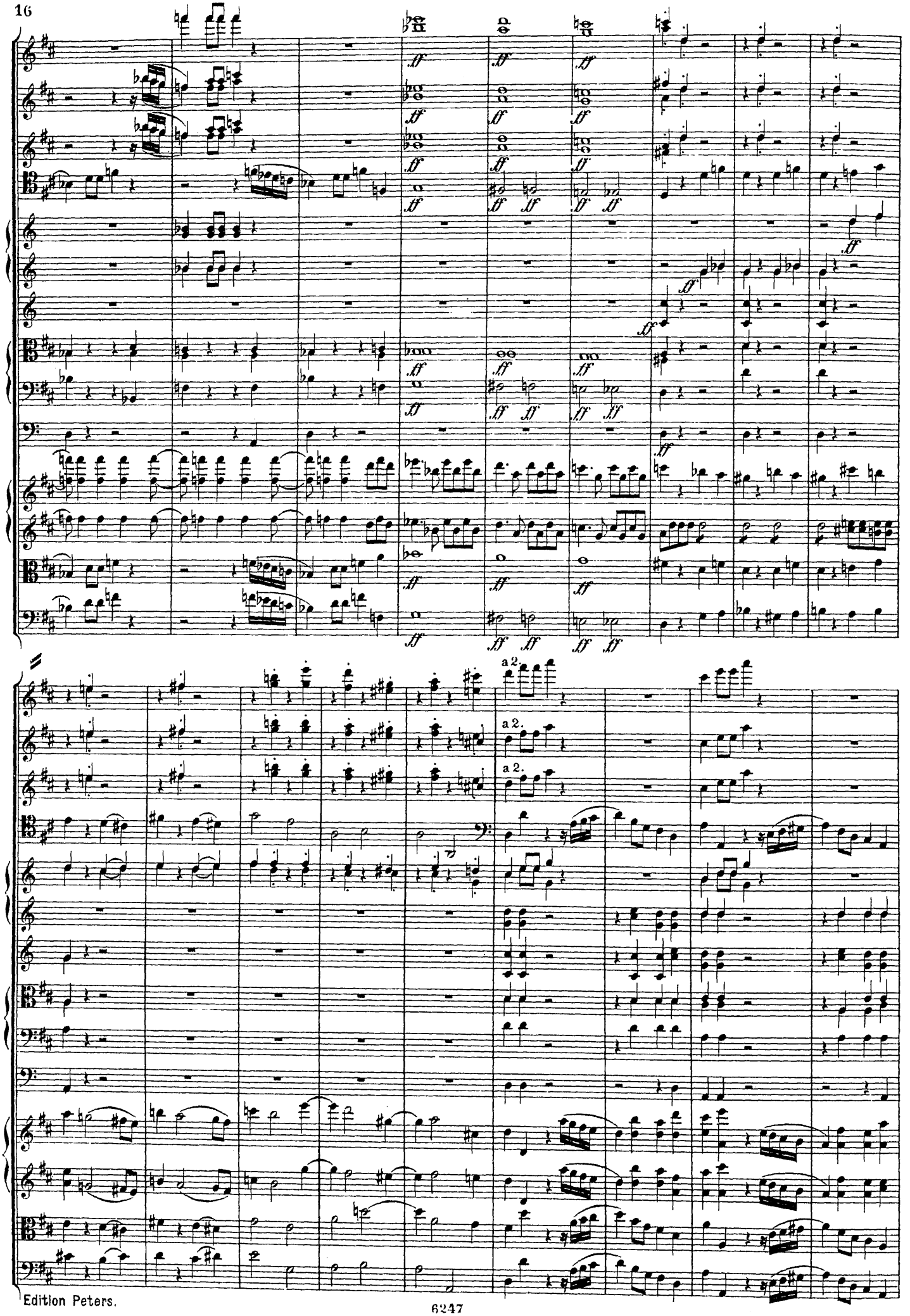
ff
a 2.

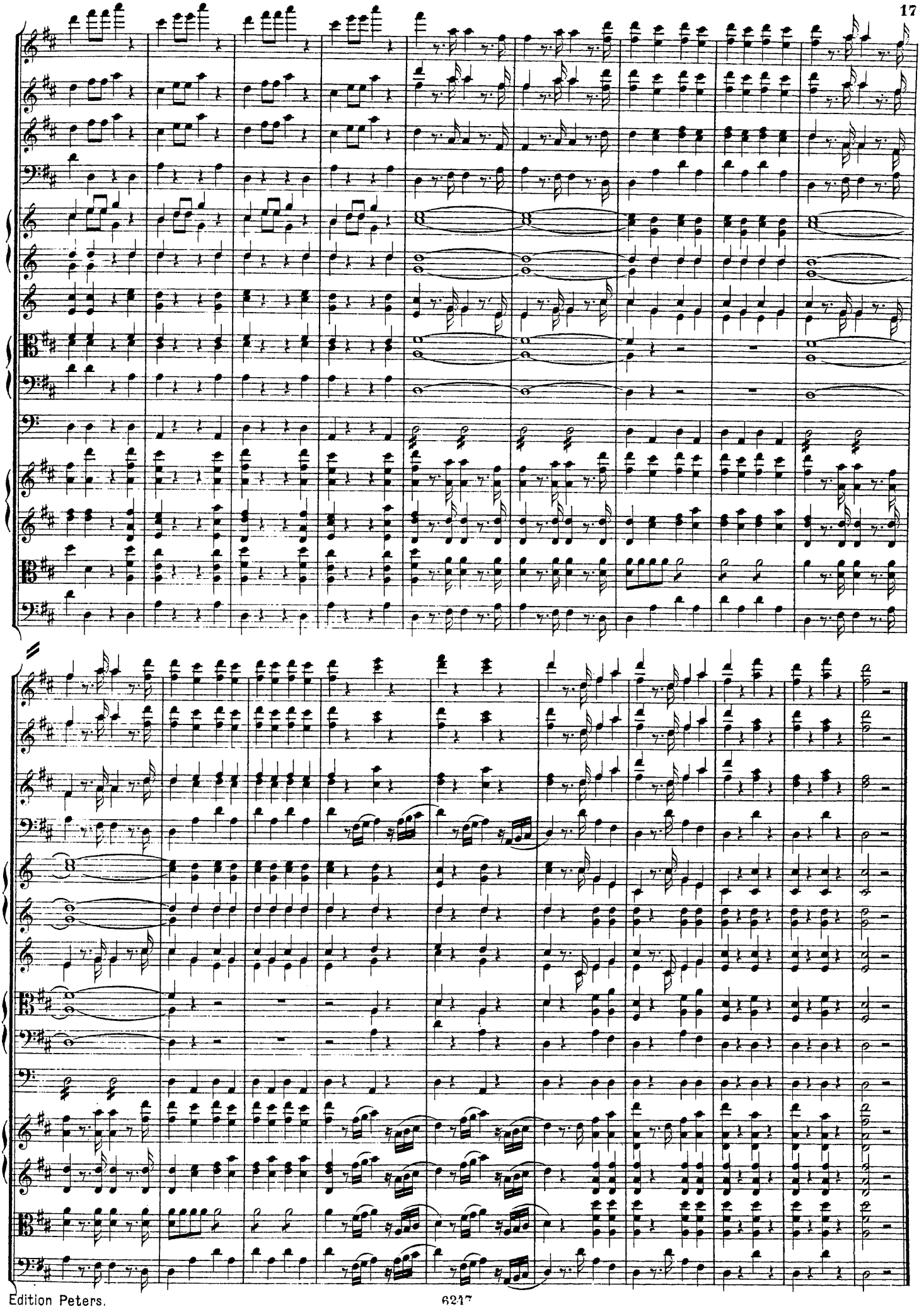

„MEDEA."

Componirt im Jahre 1797.

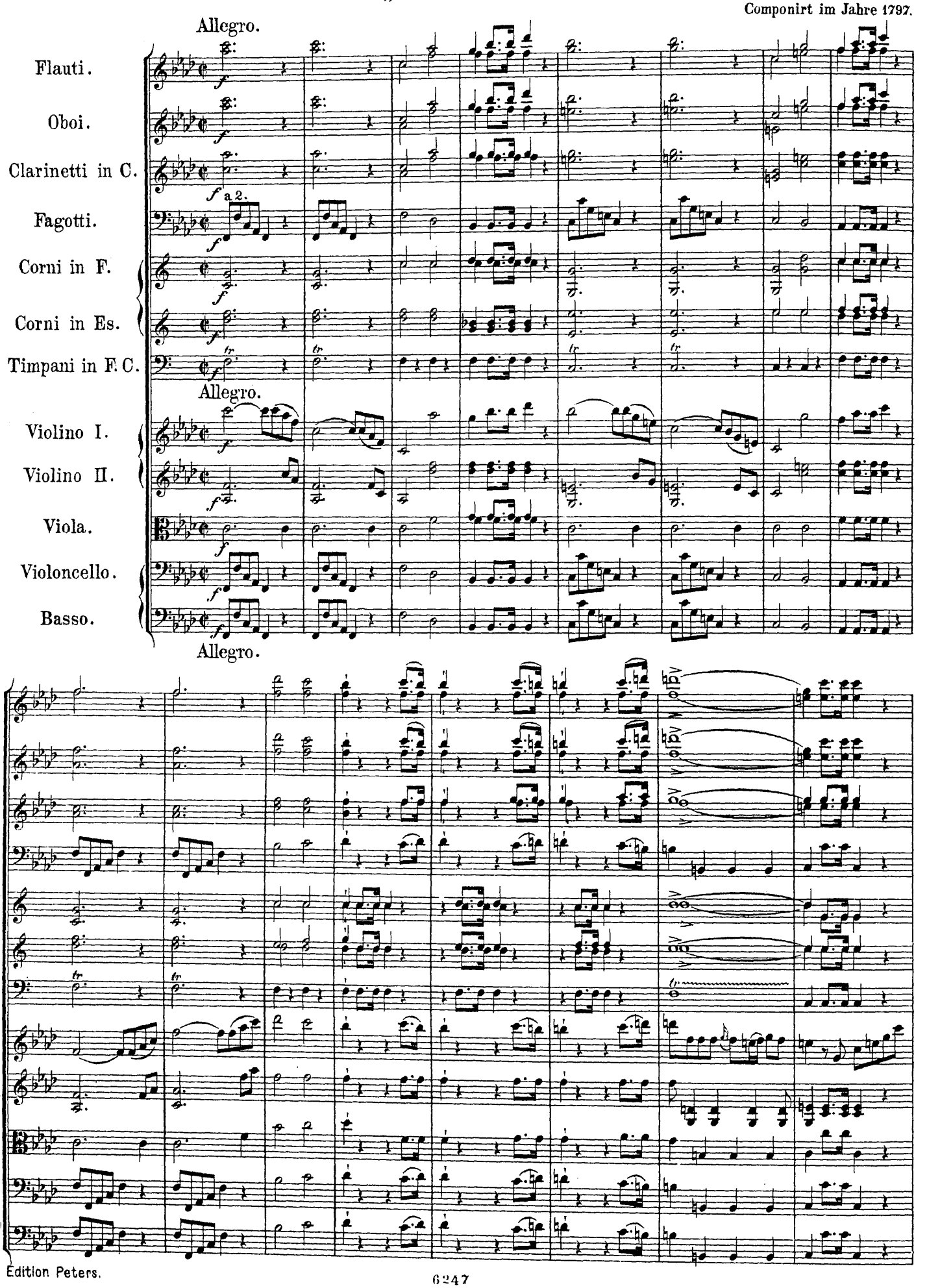

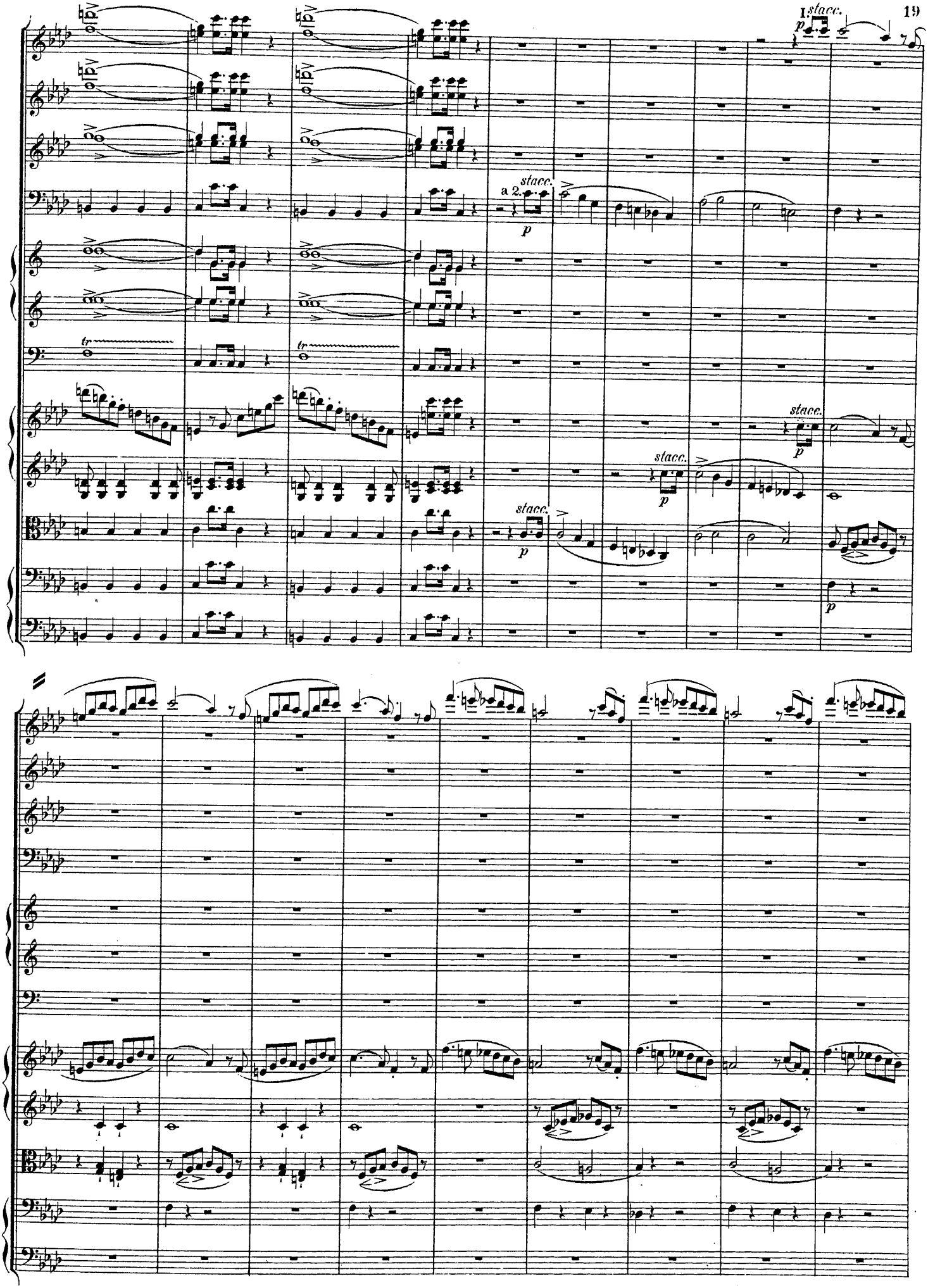
I.
stacc.
p
a 2.
stacc.
p
tr
tr
stacc.
p
stacc.
p
stacc.
p
p

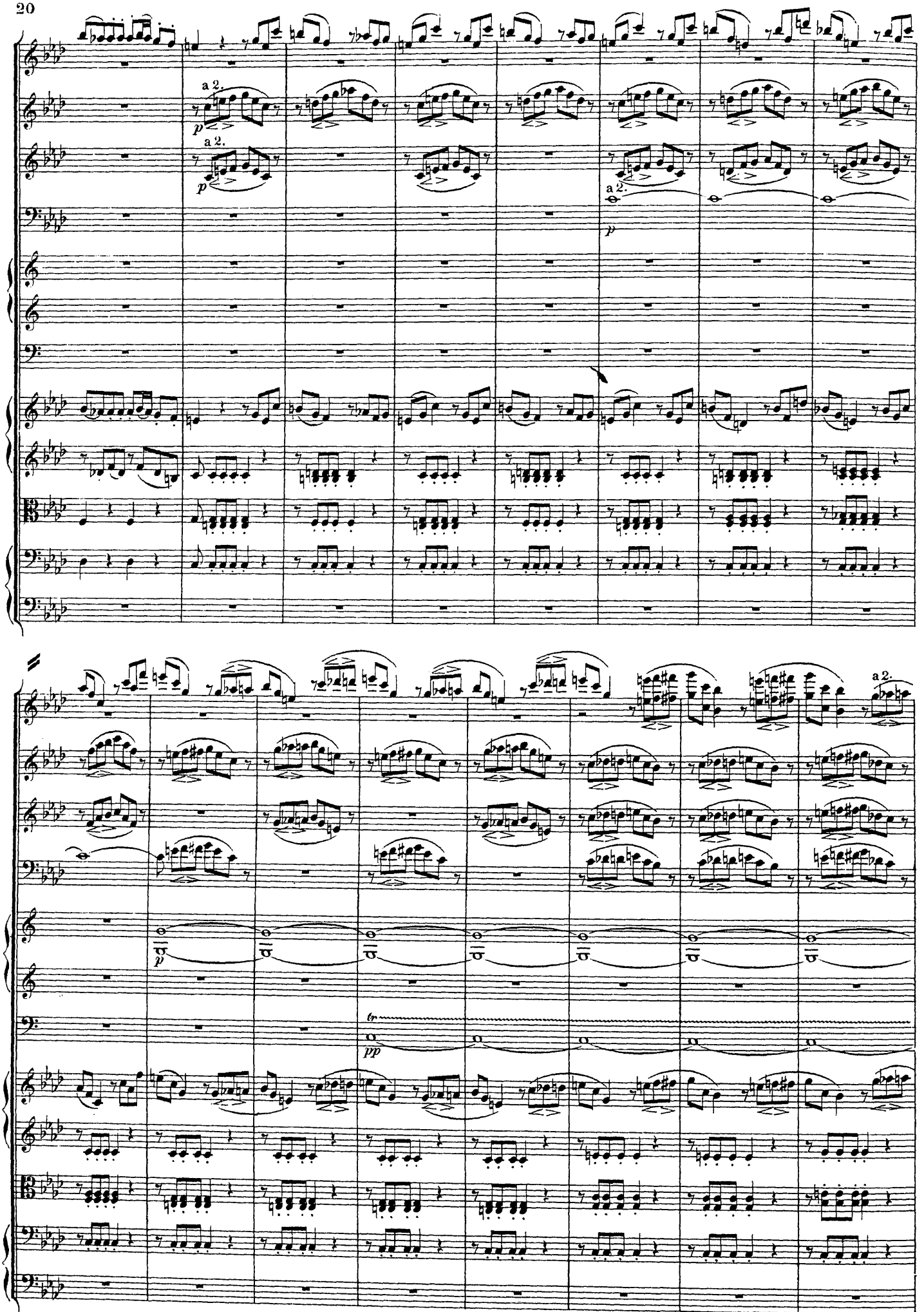
a 2.
p
a 2.
p
a 2.
p
a 2.
pp
tr

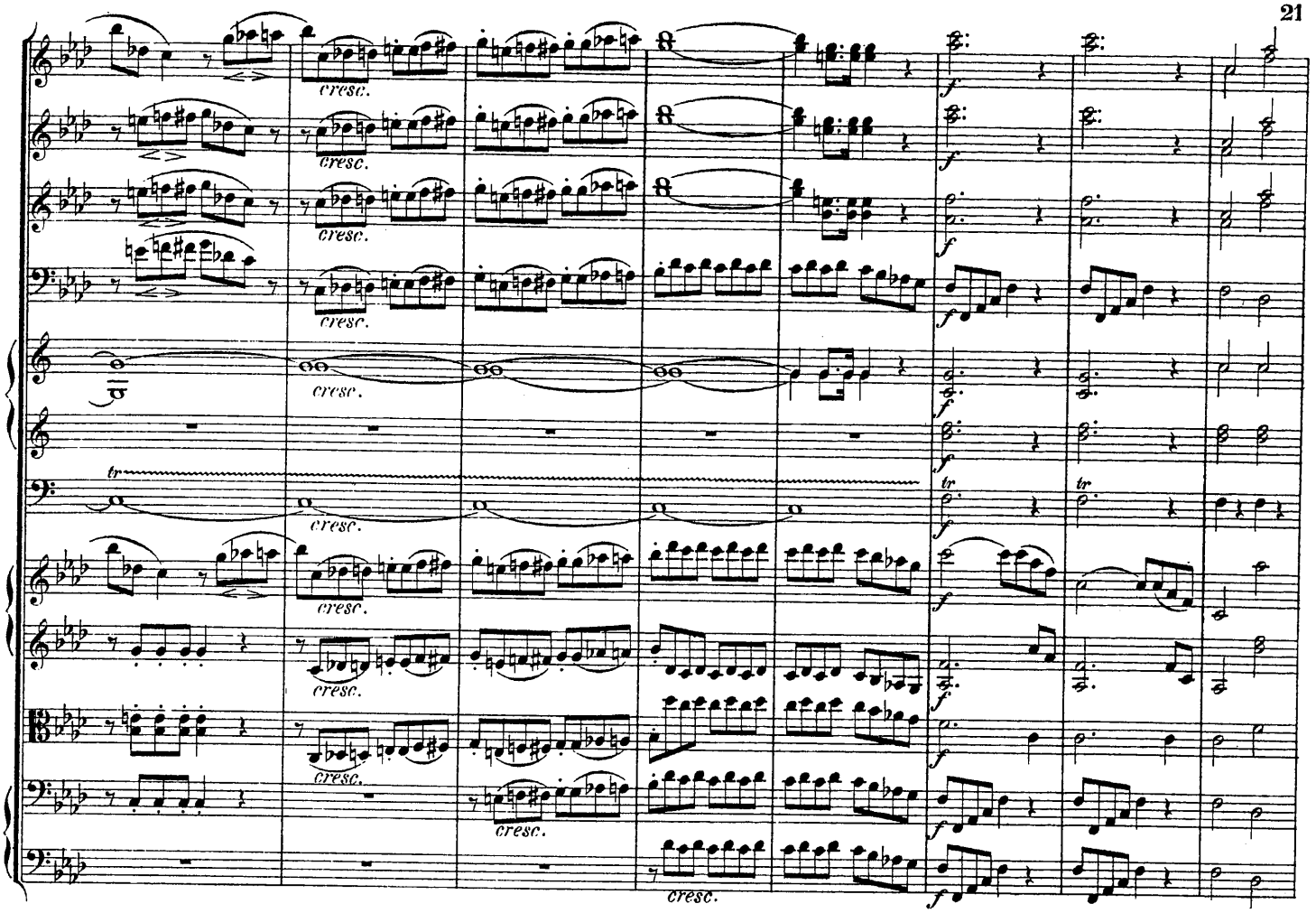
cresc.
f
tr

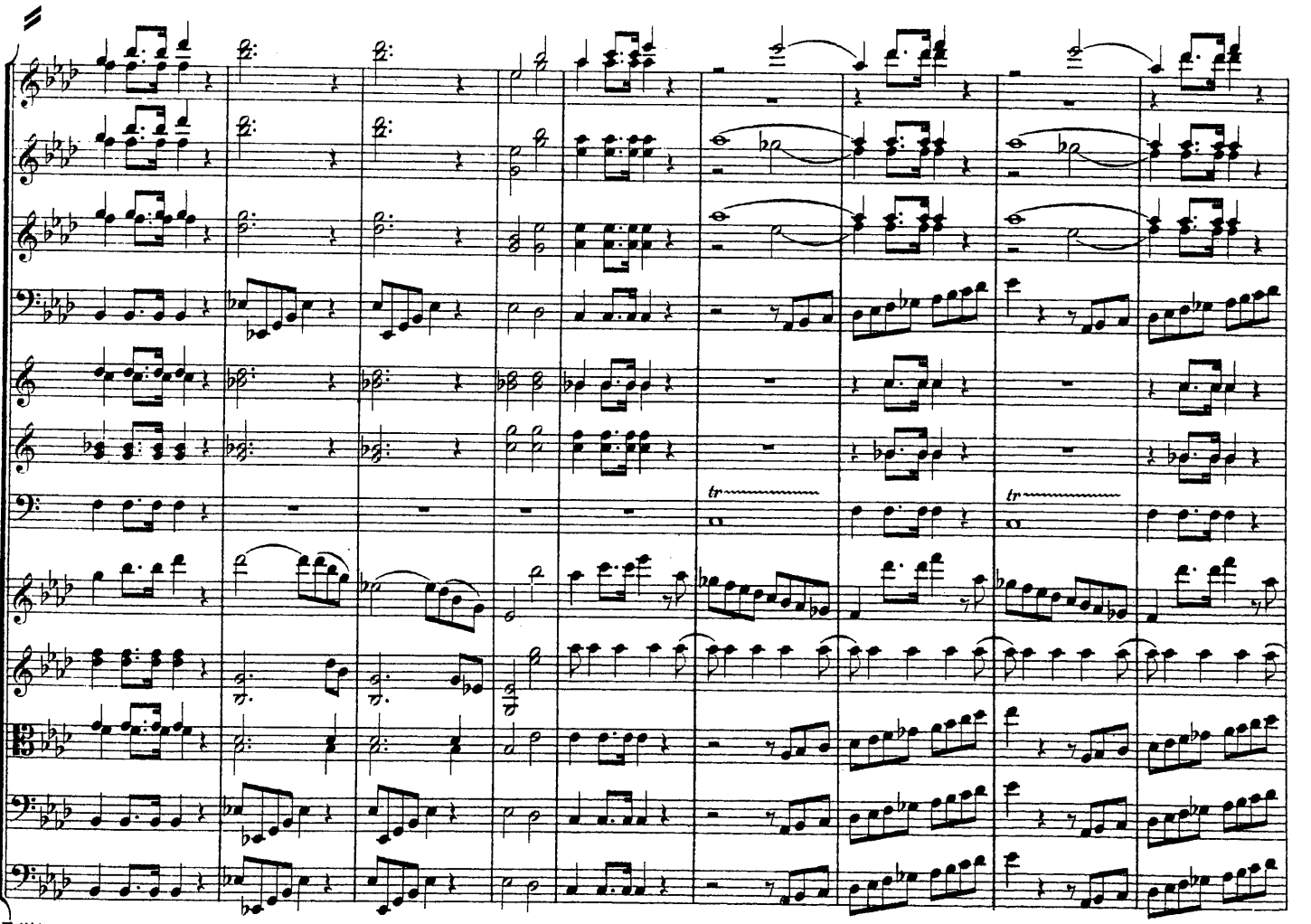
tr

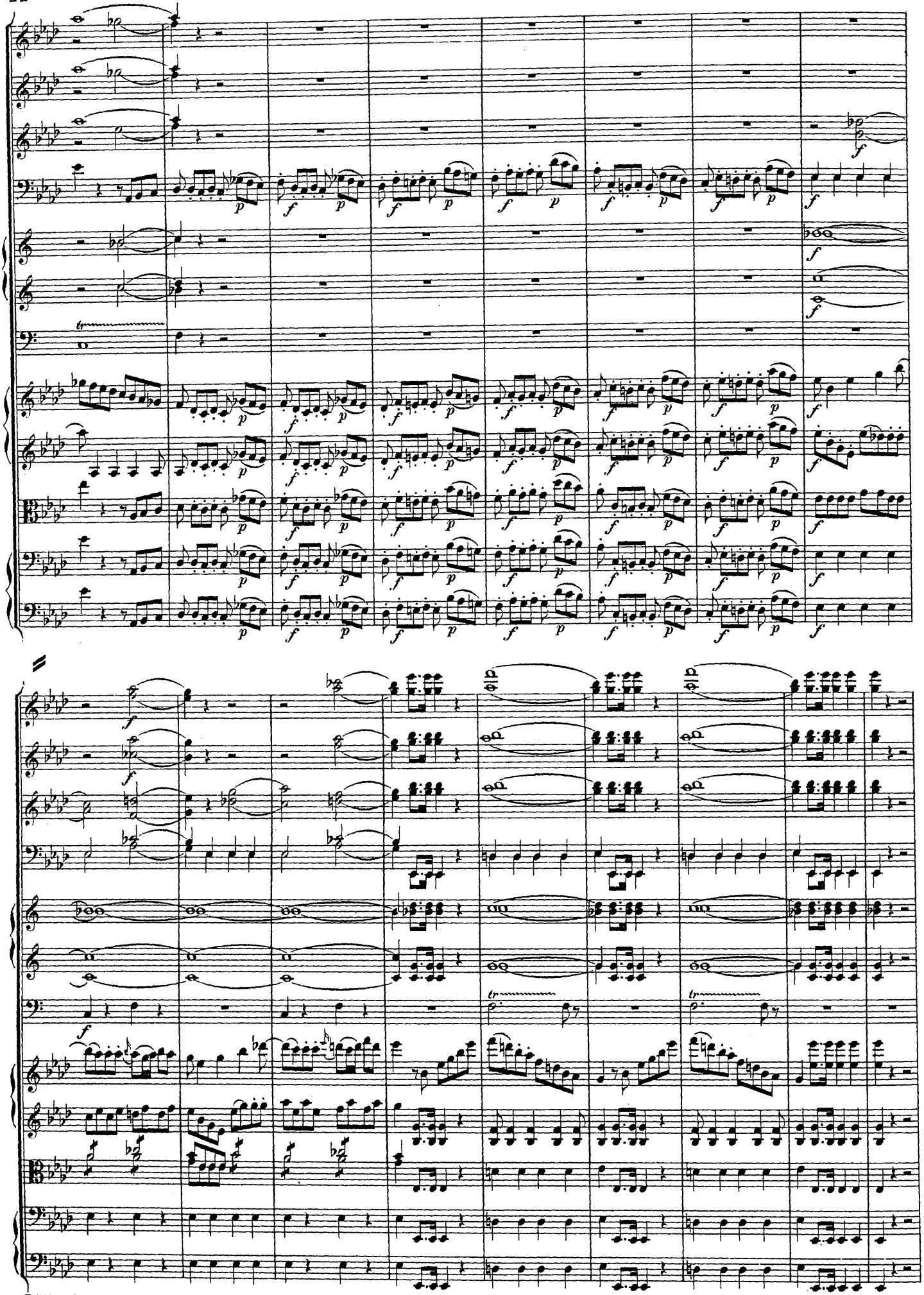

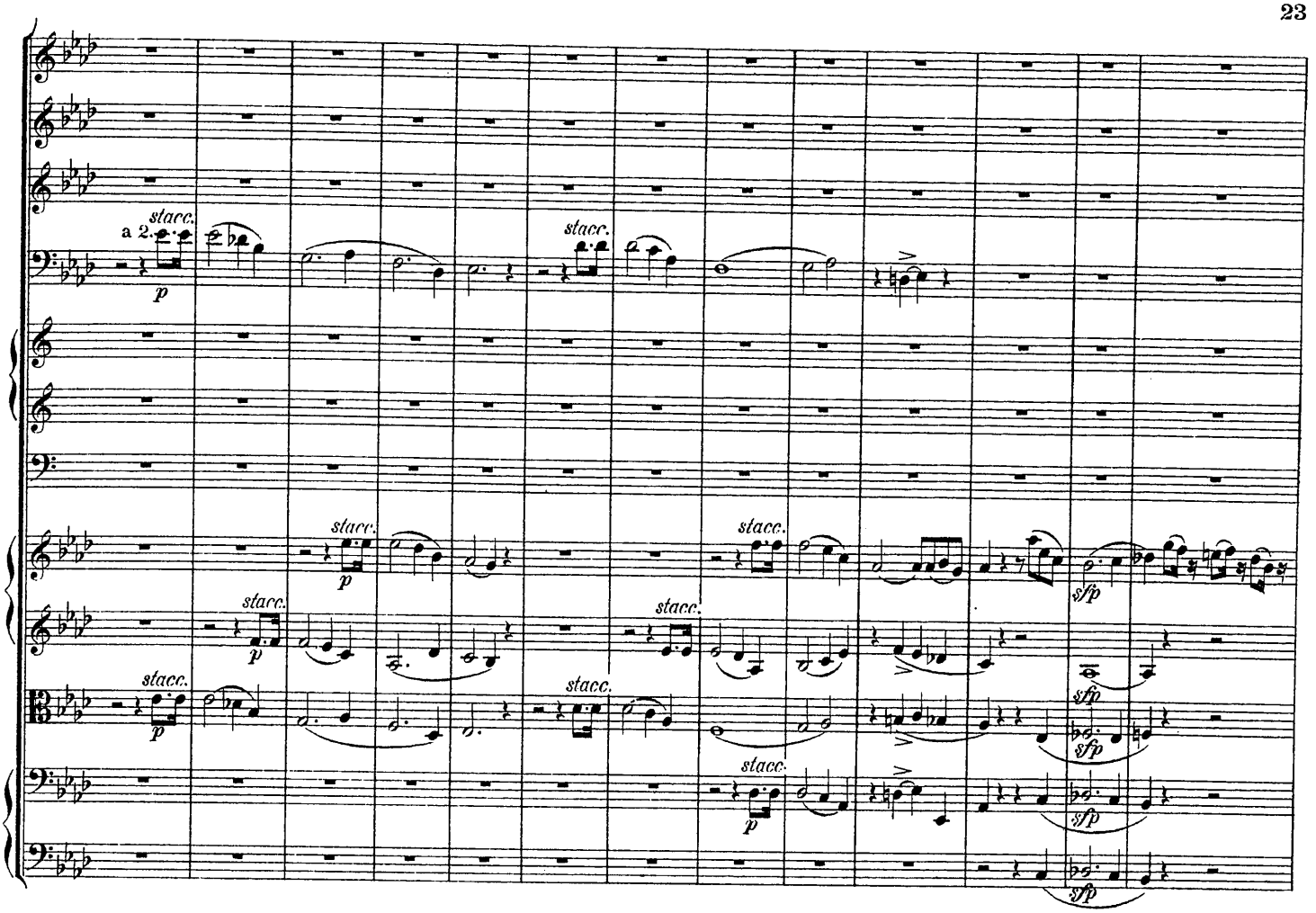
a 2.
stacc.
p
sfp

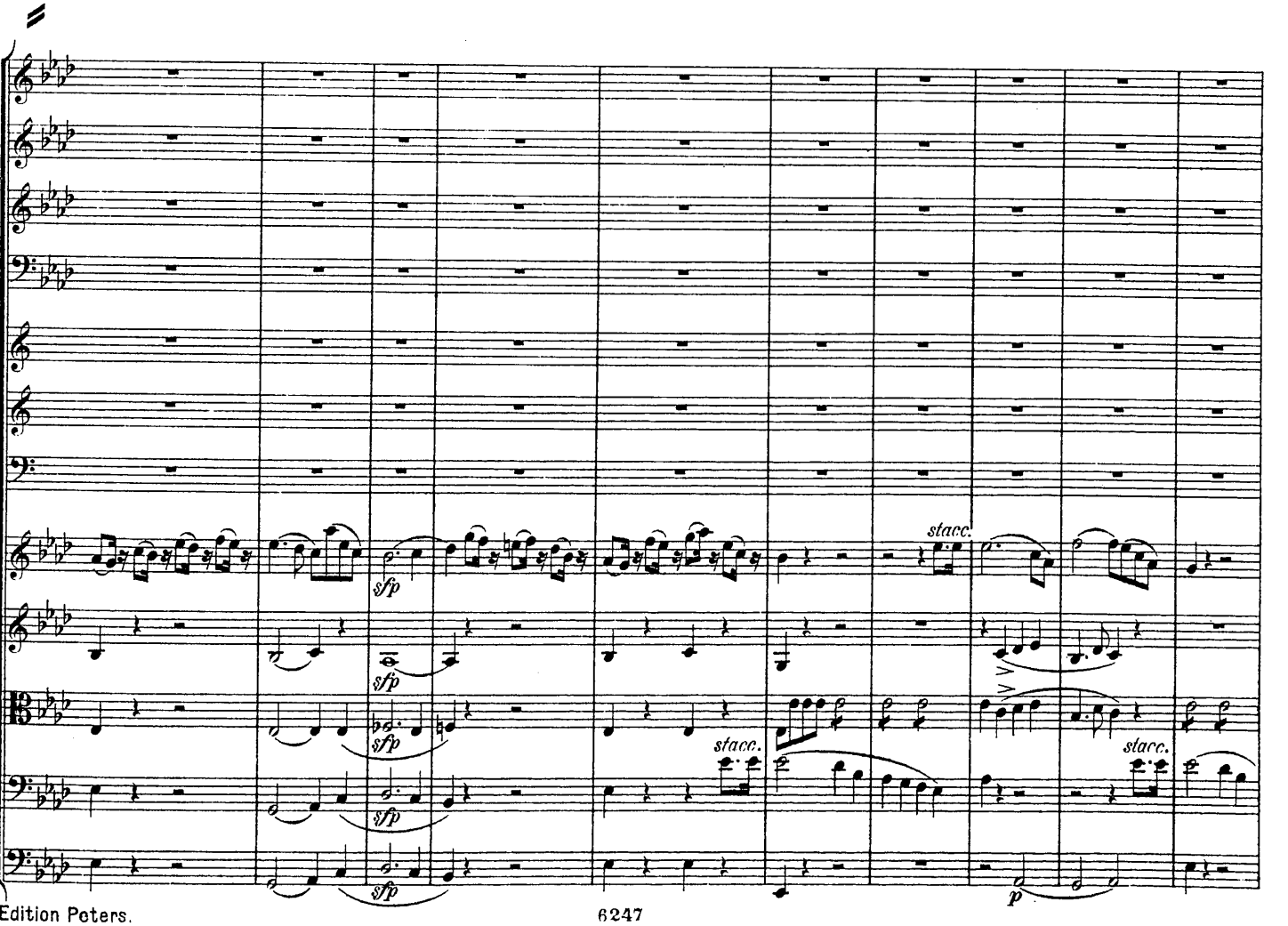
stacc.
sfp
p

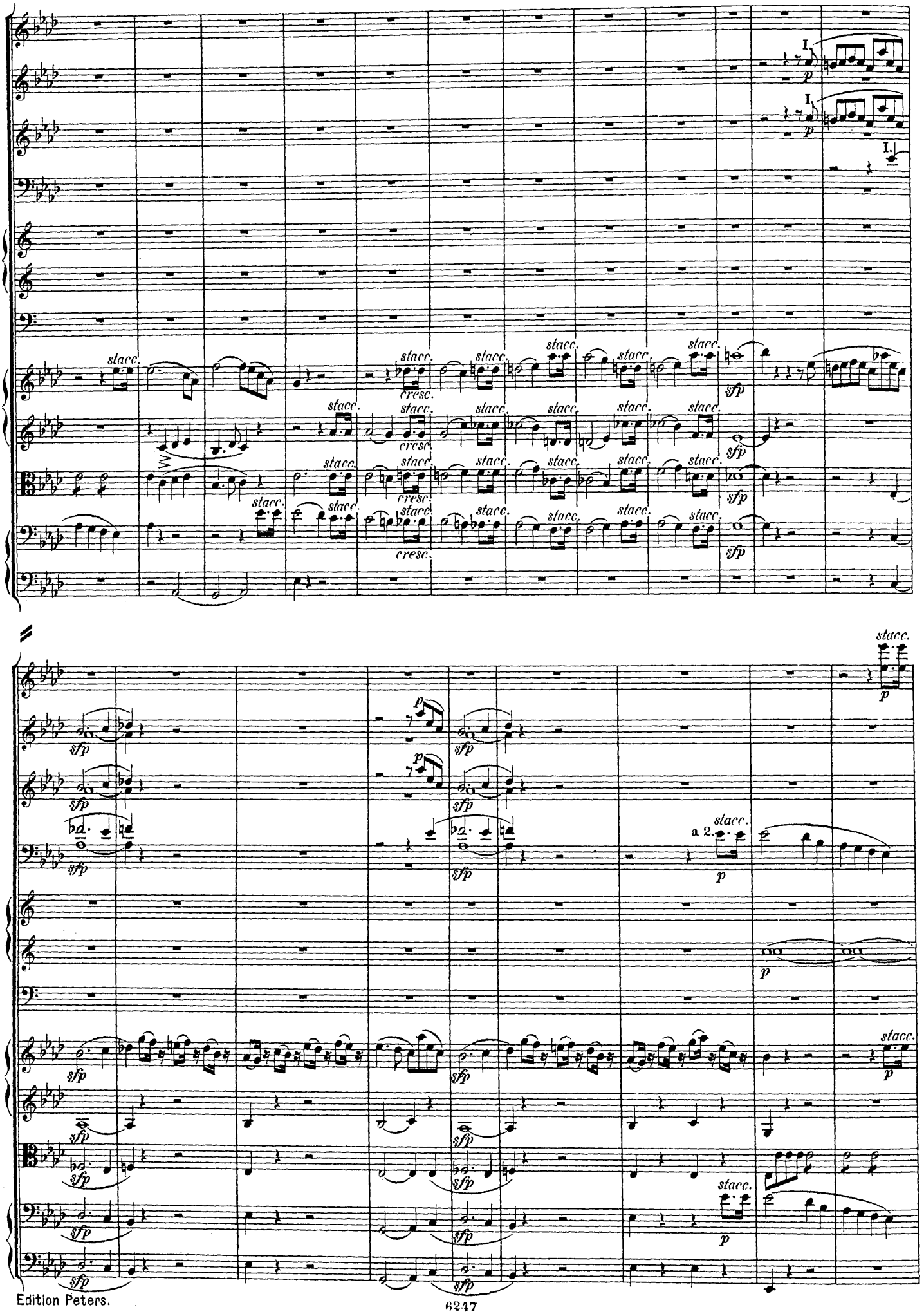
I.
p
stacc.
cresc.
sfp
a 2.

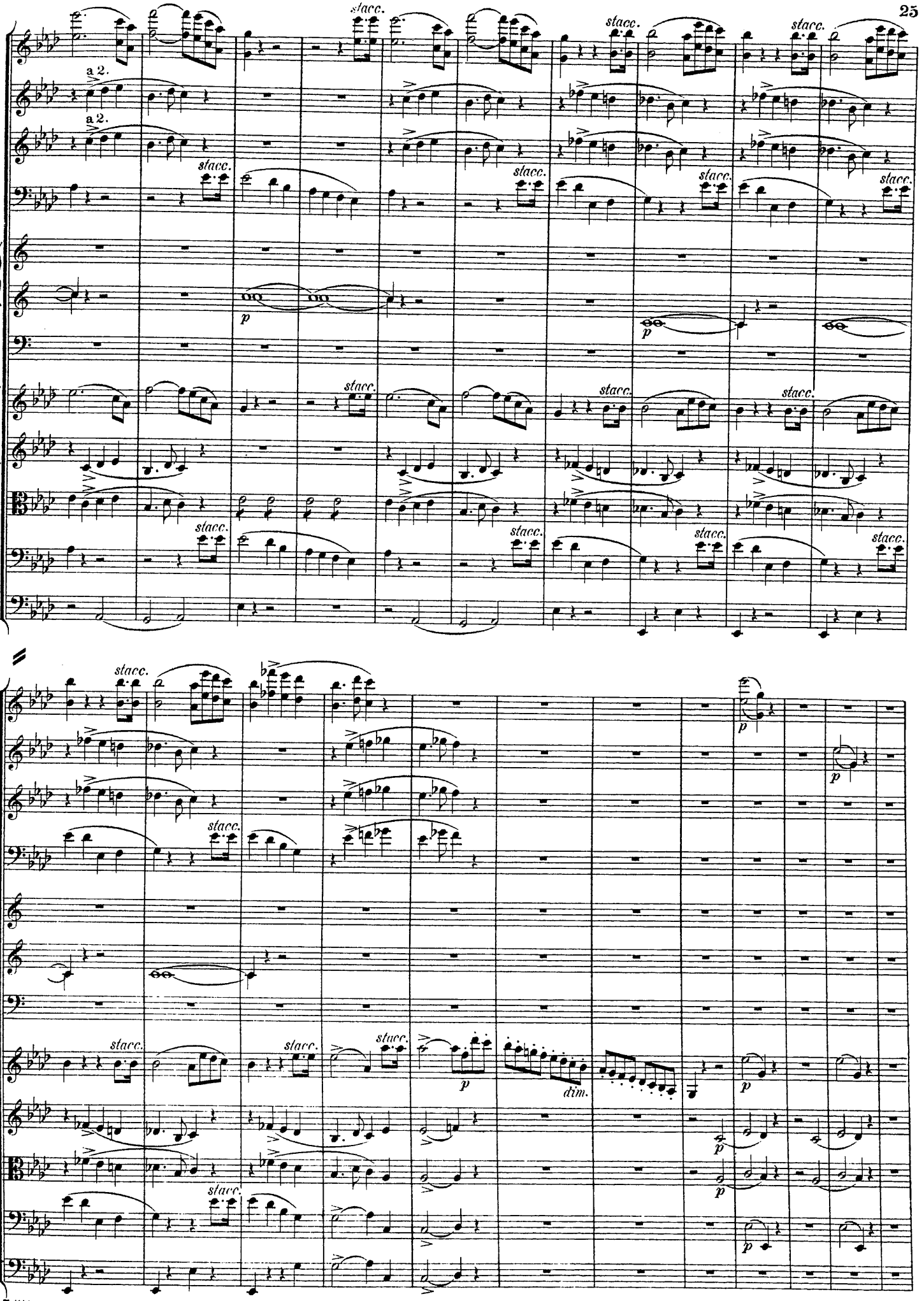
a 2.
a 2.
stacc.
p
dim.

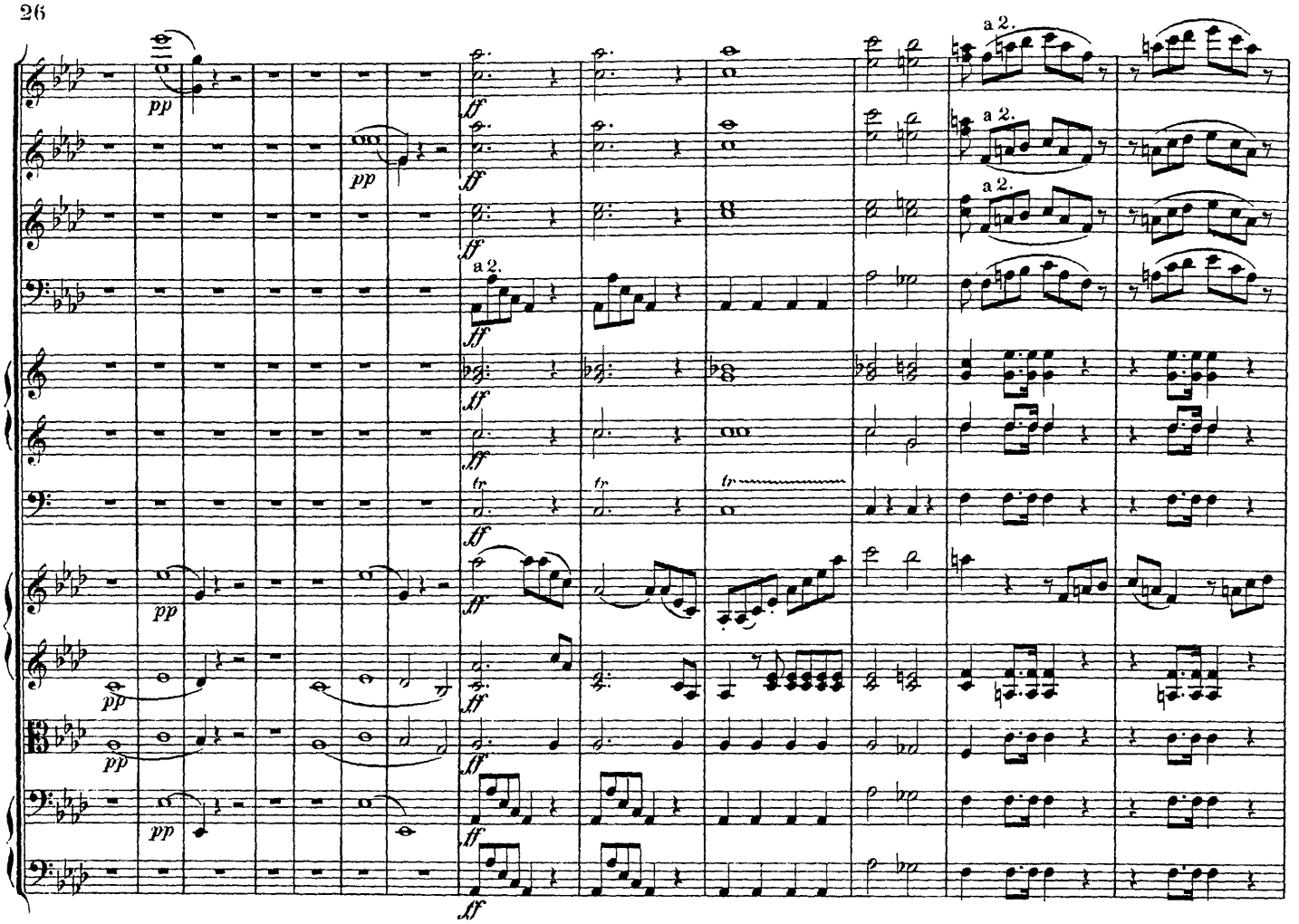
pp
ff
a 2.
tr

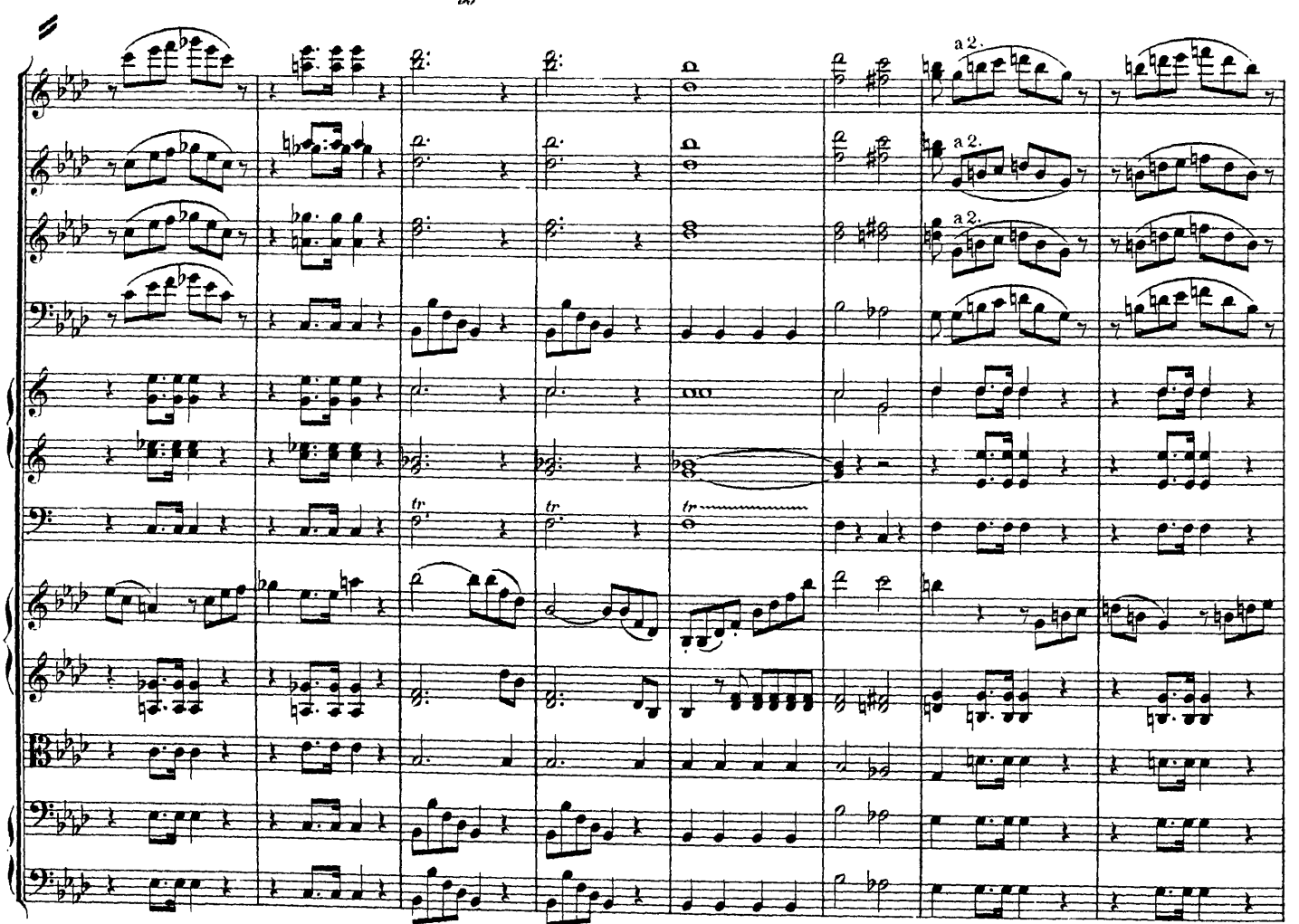
a 2.
tr

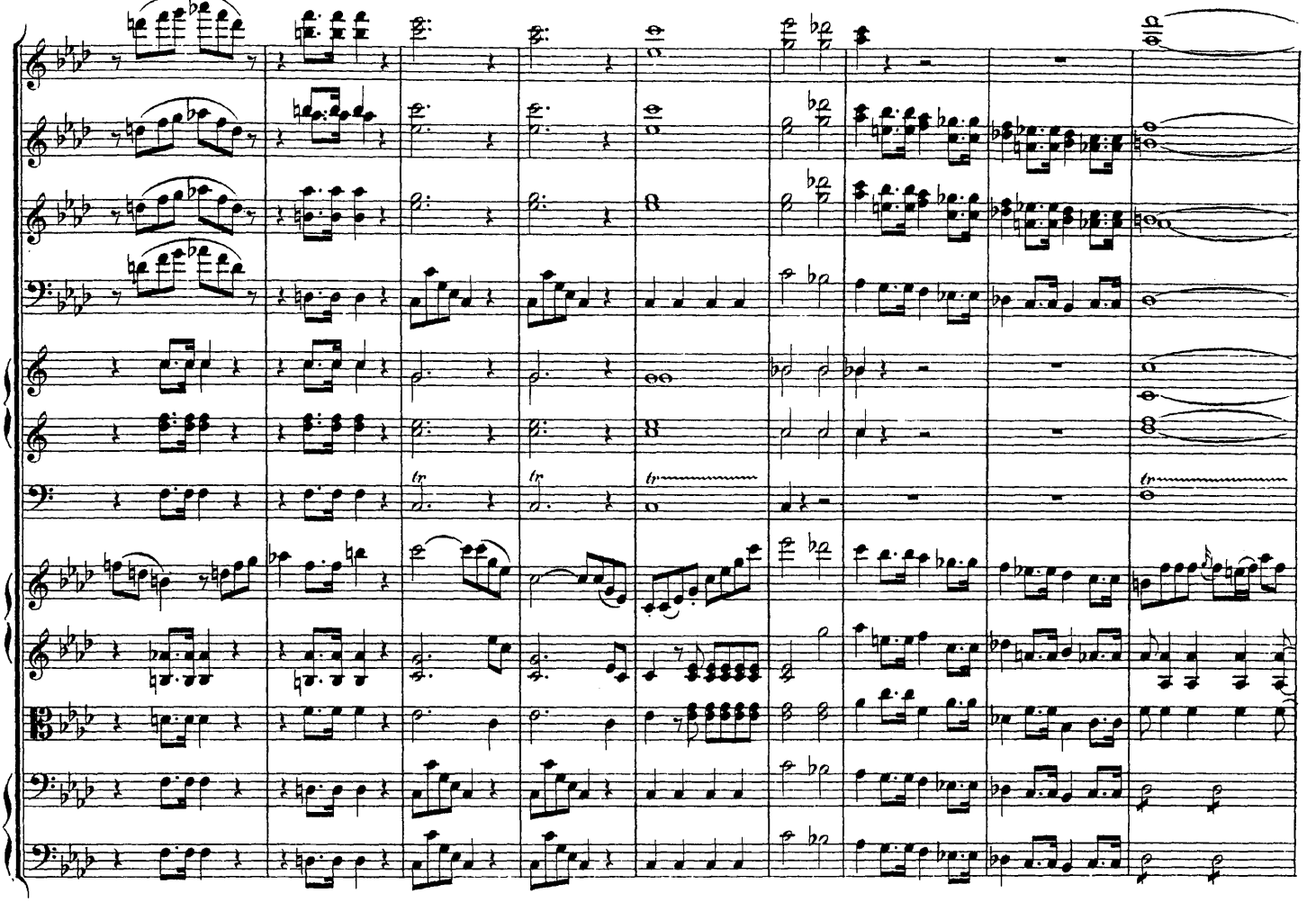

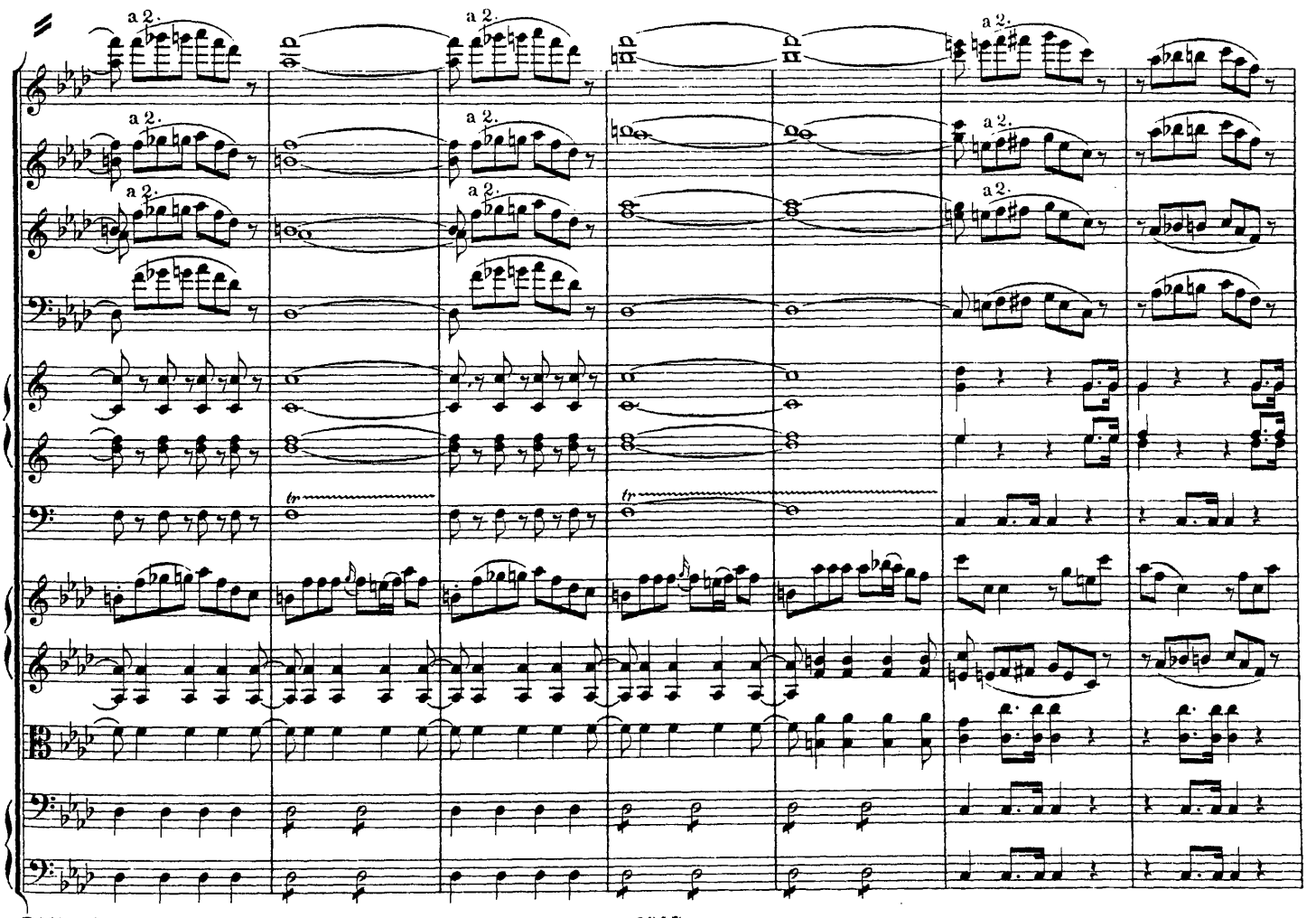
a 2.

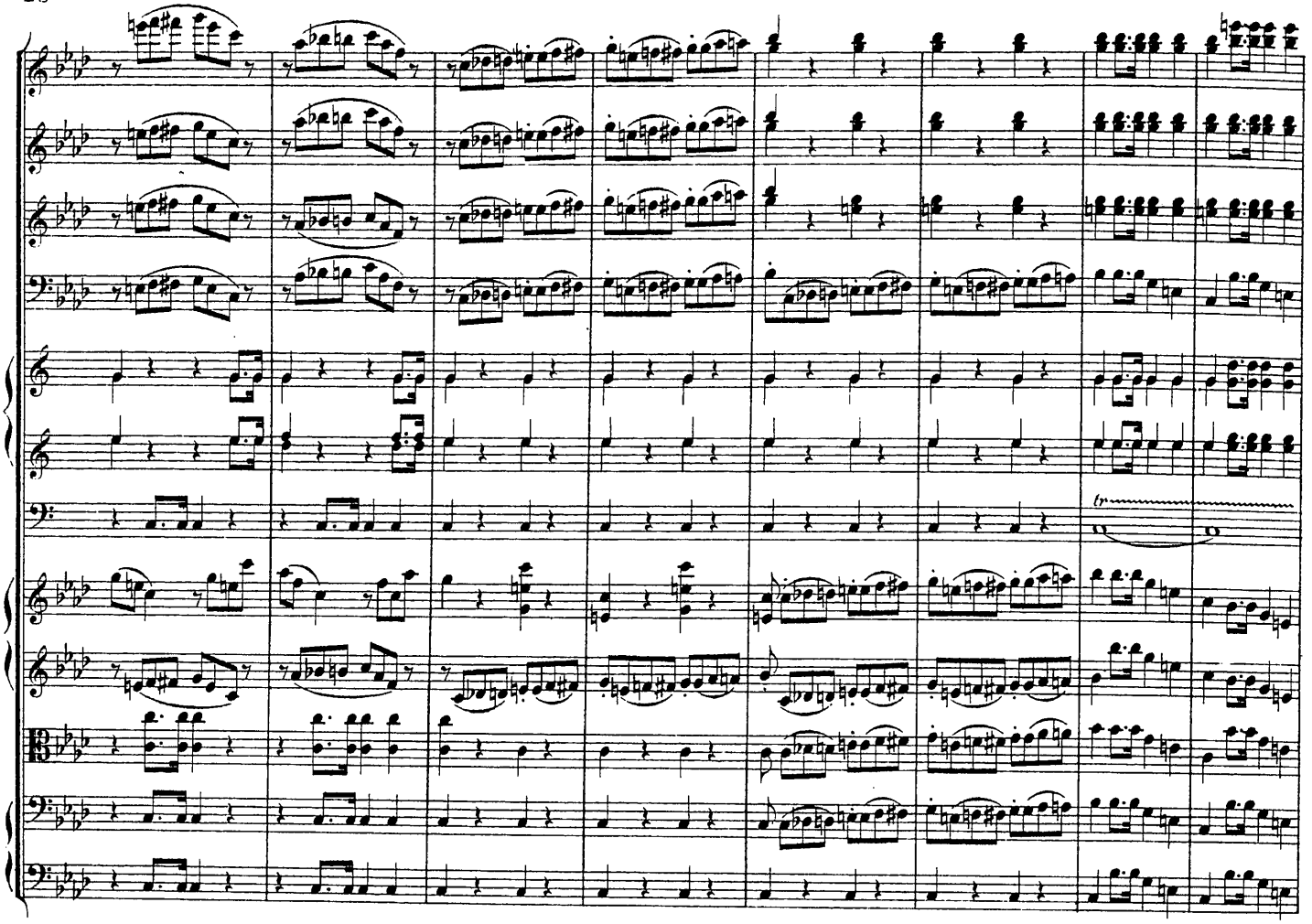
tr

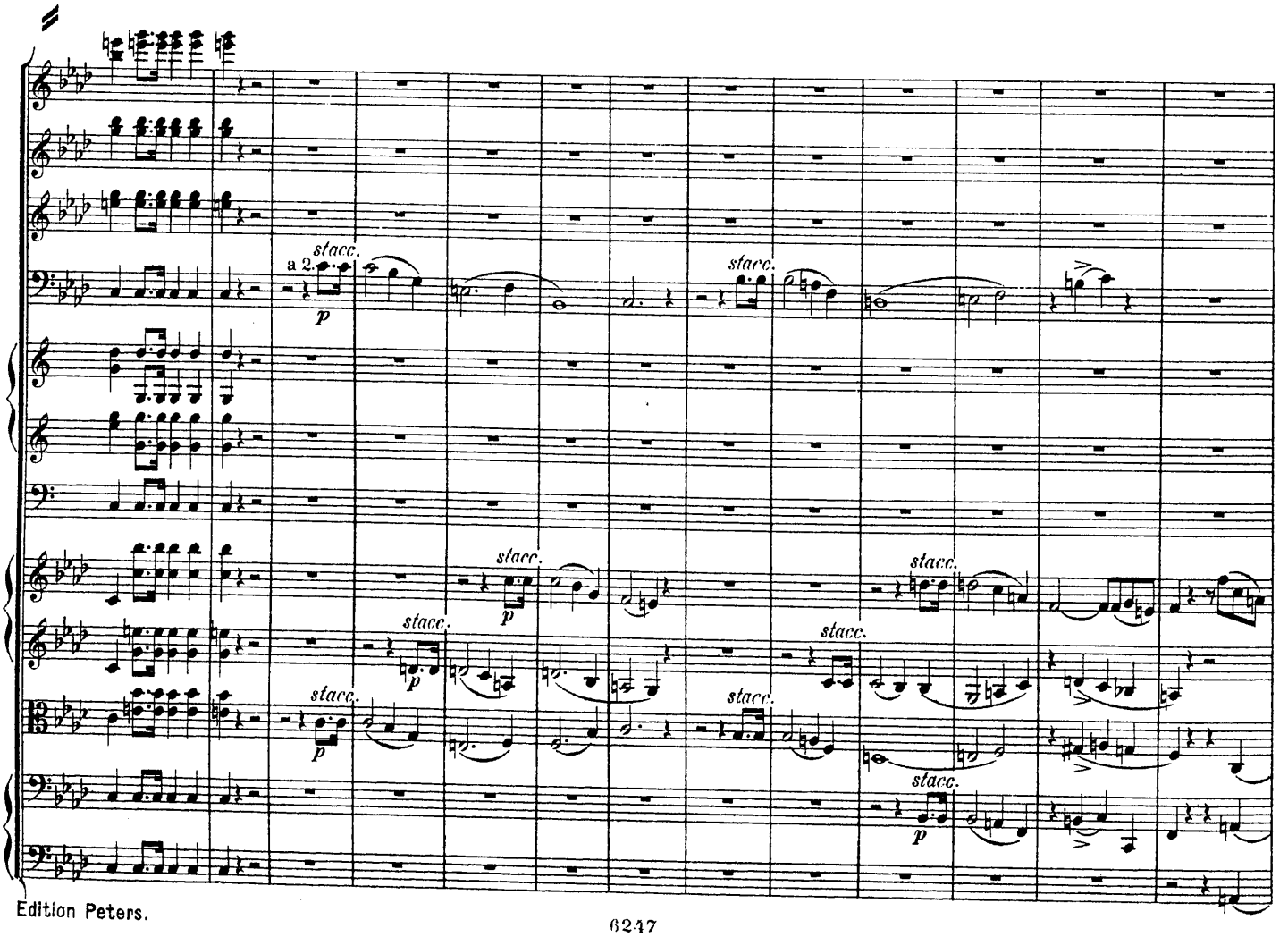
a 2.
stacc.
p
stacc.
stacc.
stacc.
stacc.
stacc.
stacc.
stacc.
stacc.
p
p
p

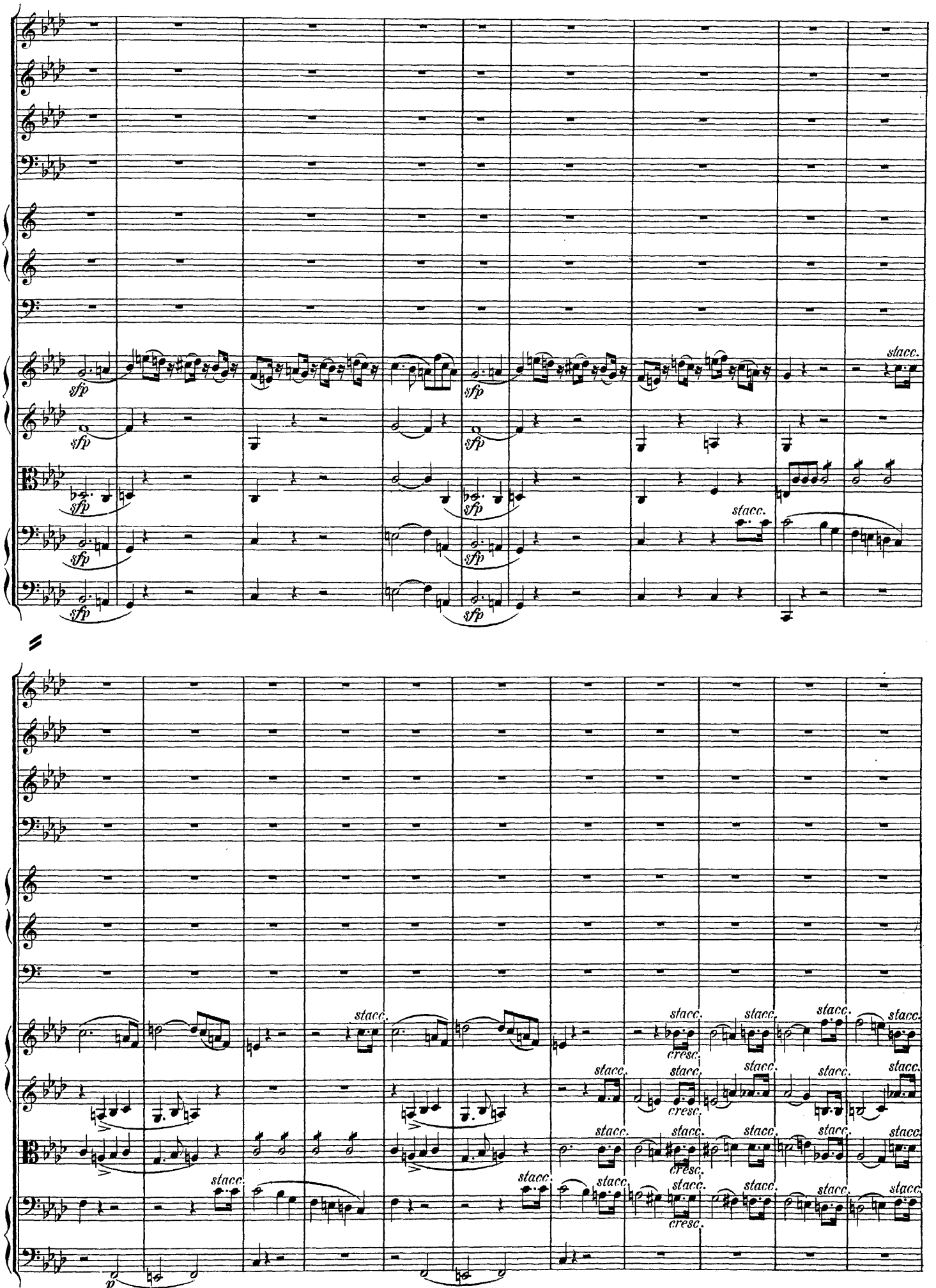
sfp
stacc.
cresc.
p

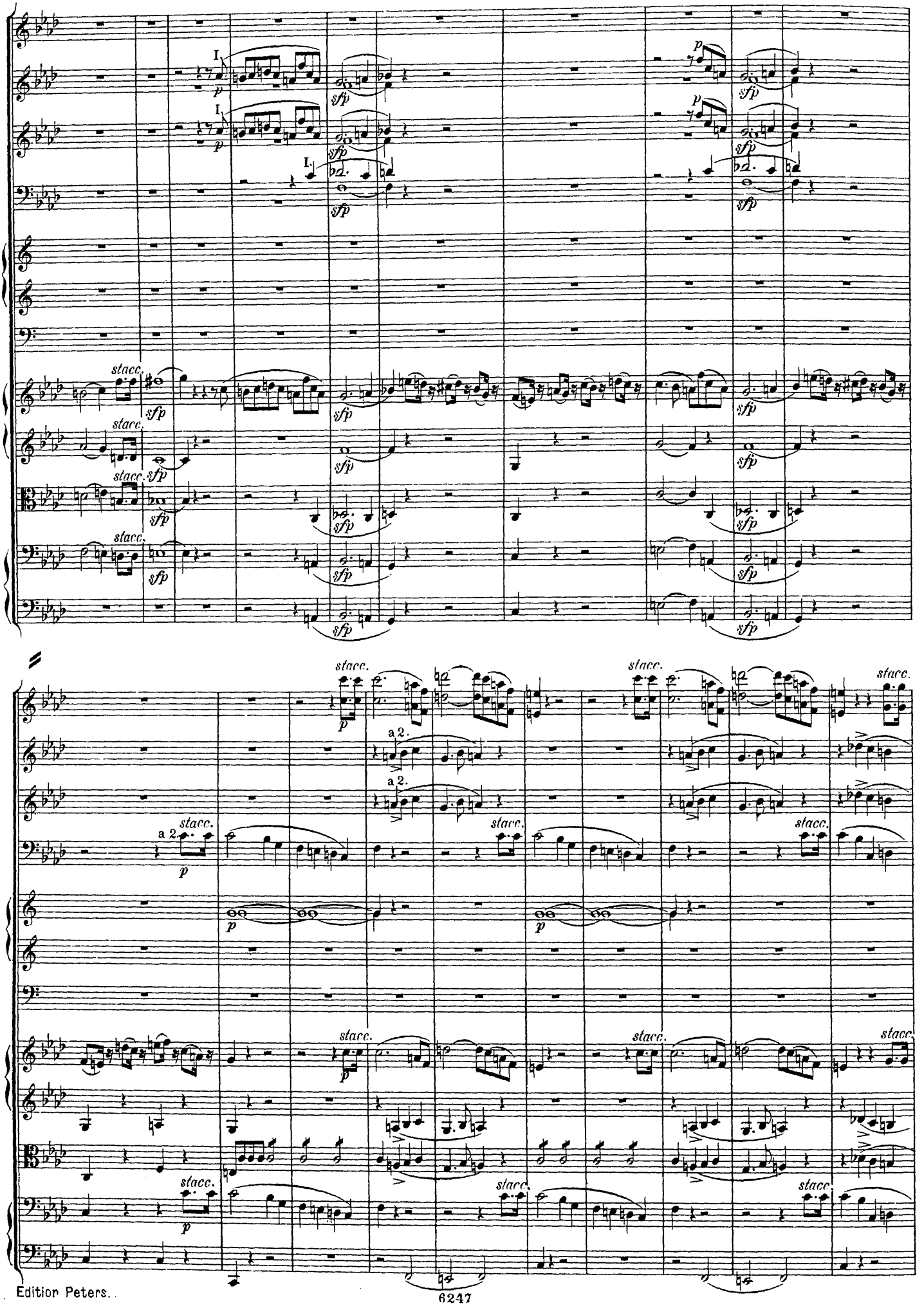
I.
p
sfp
stacc.
a 2.

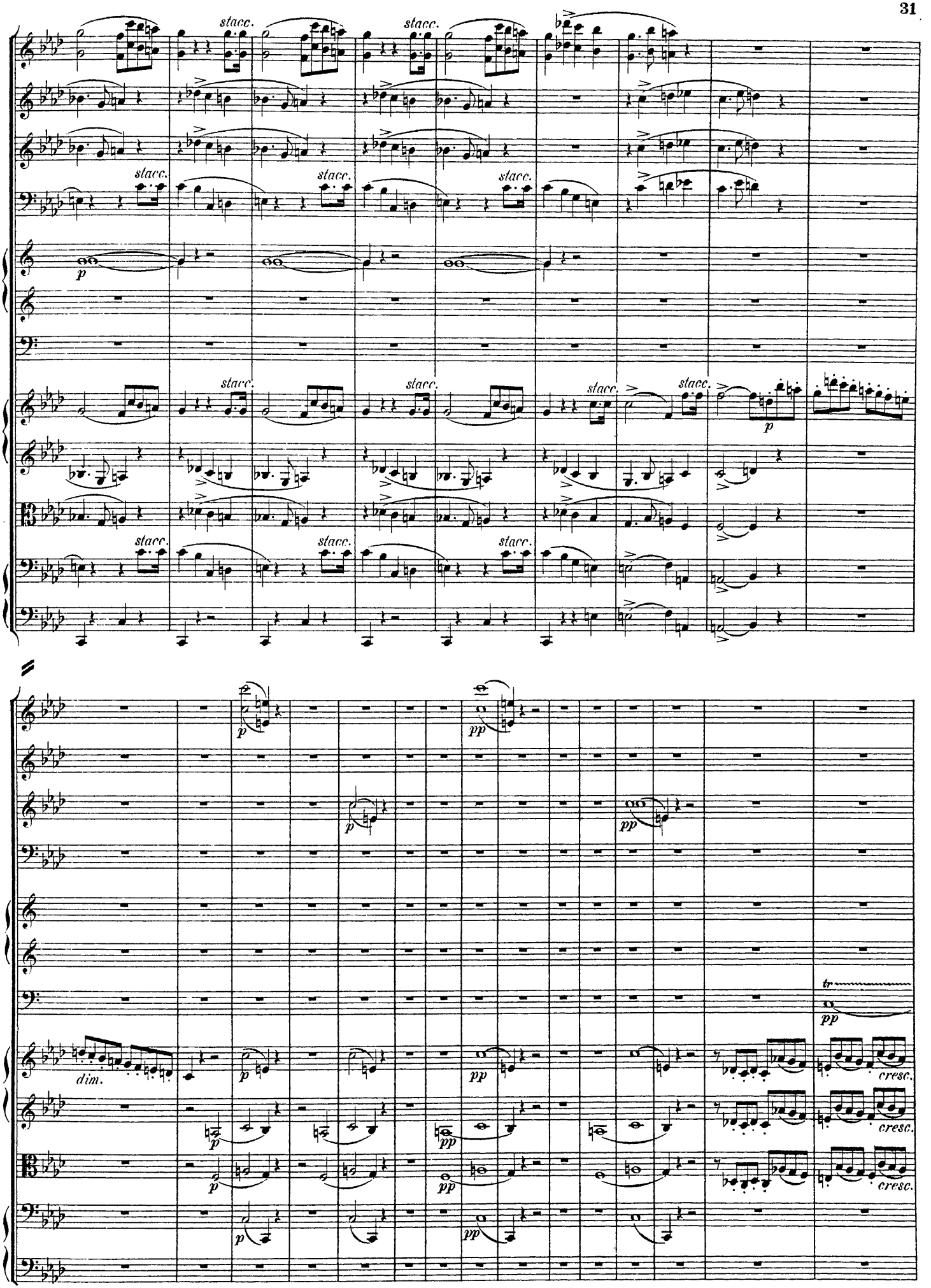
stacc.
p
pp
dim.
cresc.
tr

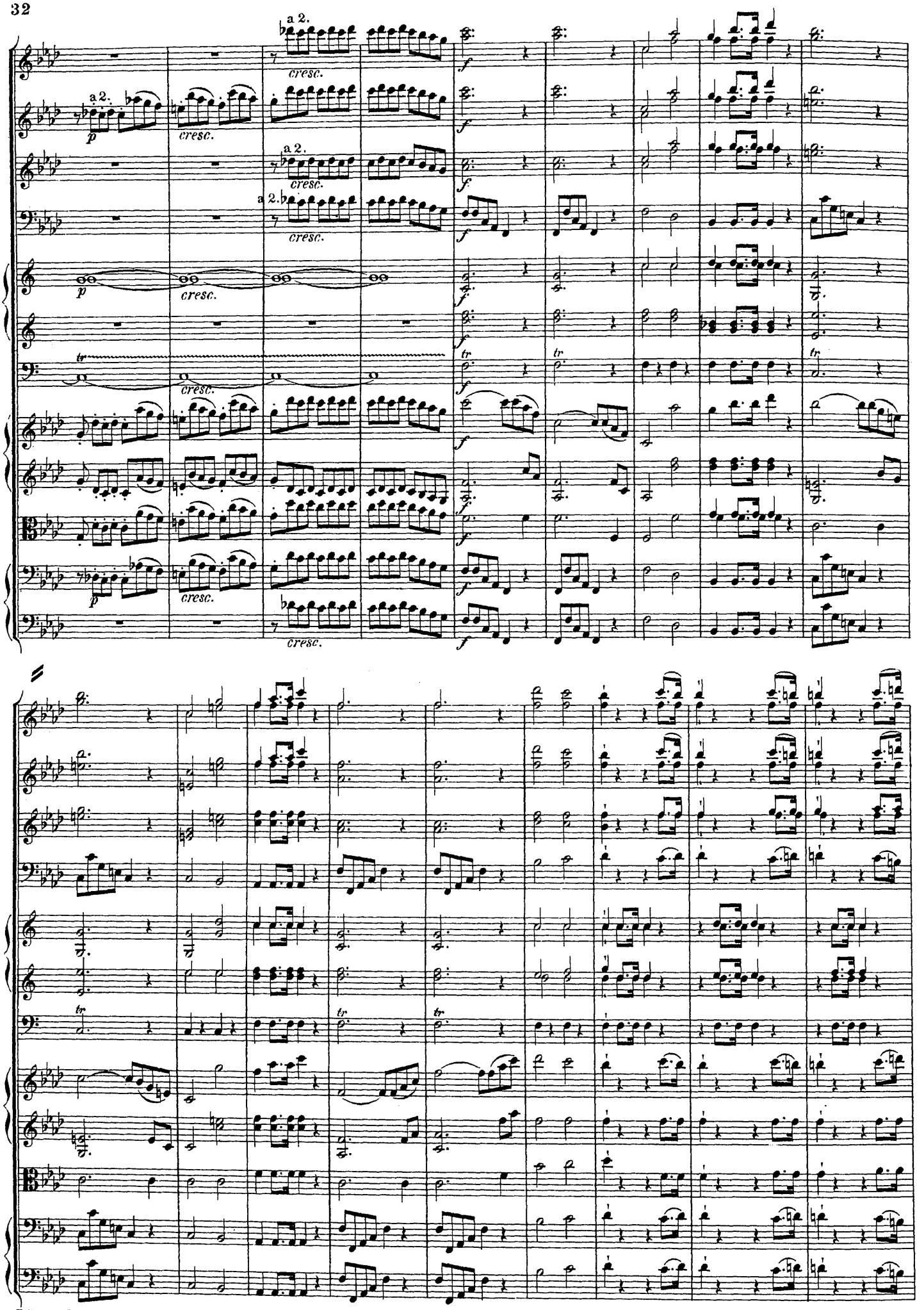
a 2.
cresc.
p
f
tr

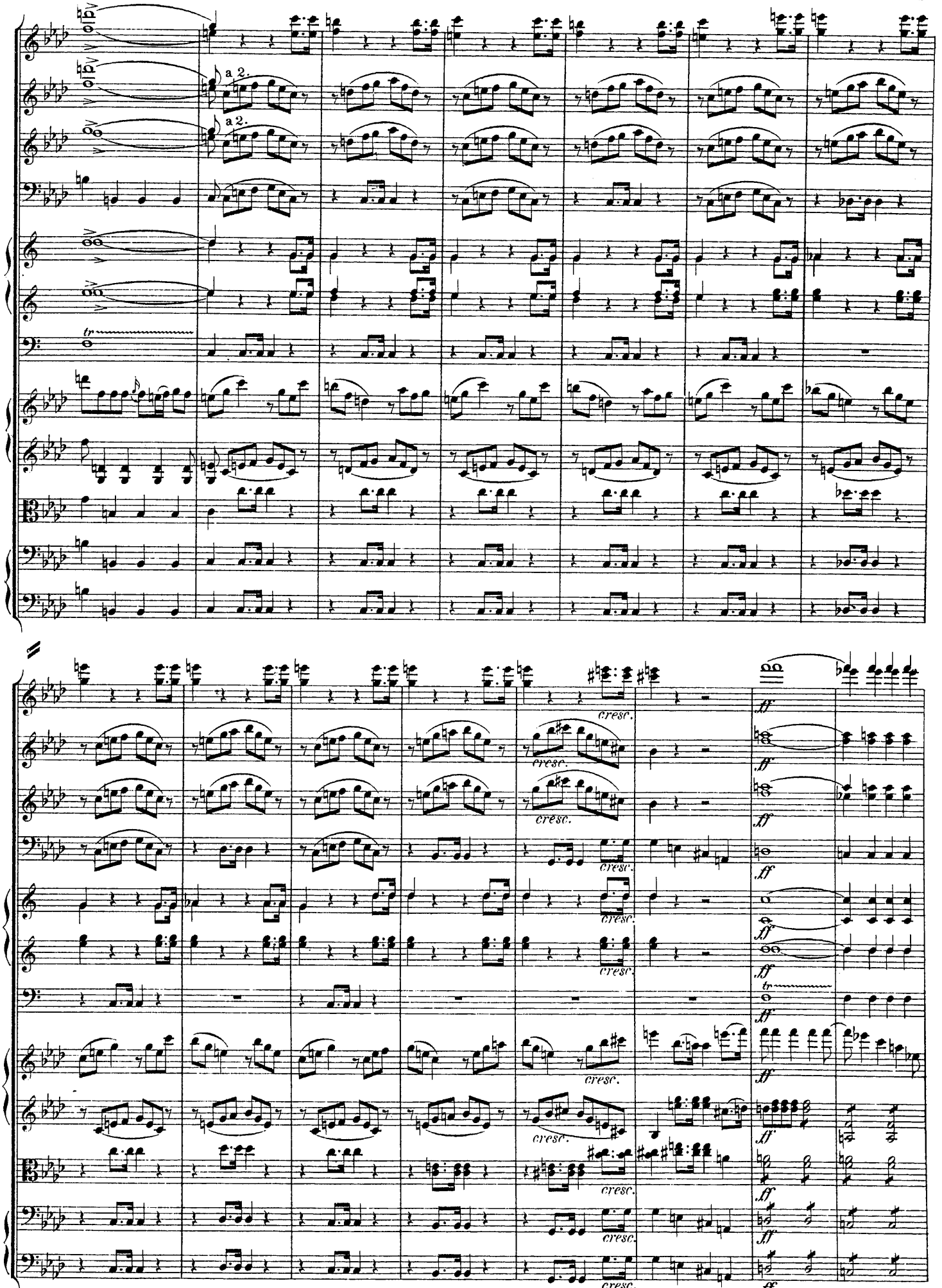
a 2.
a 2.
tr
cresc.
ff

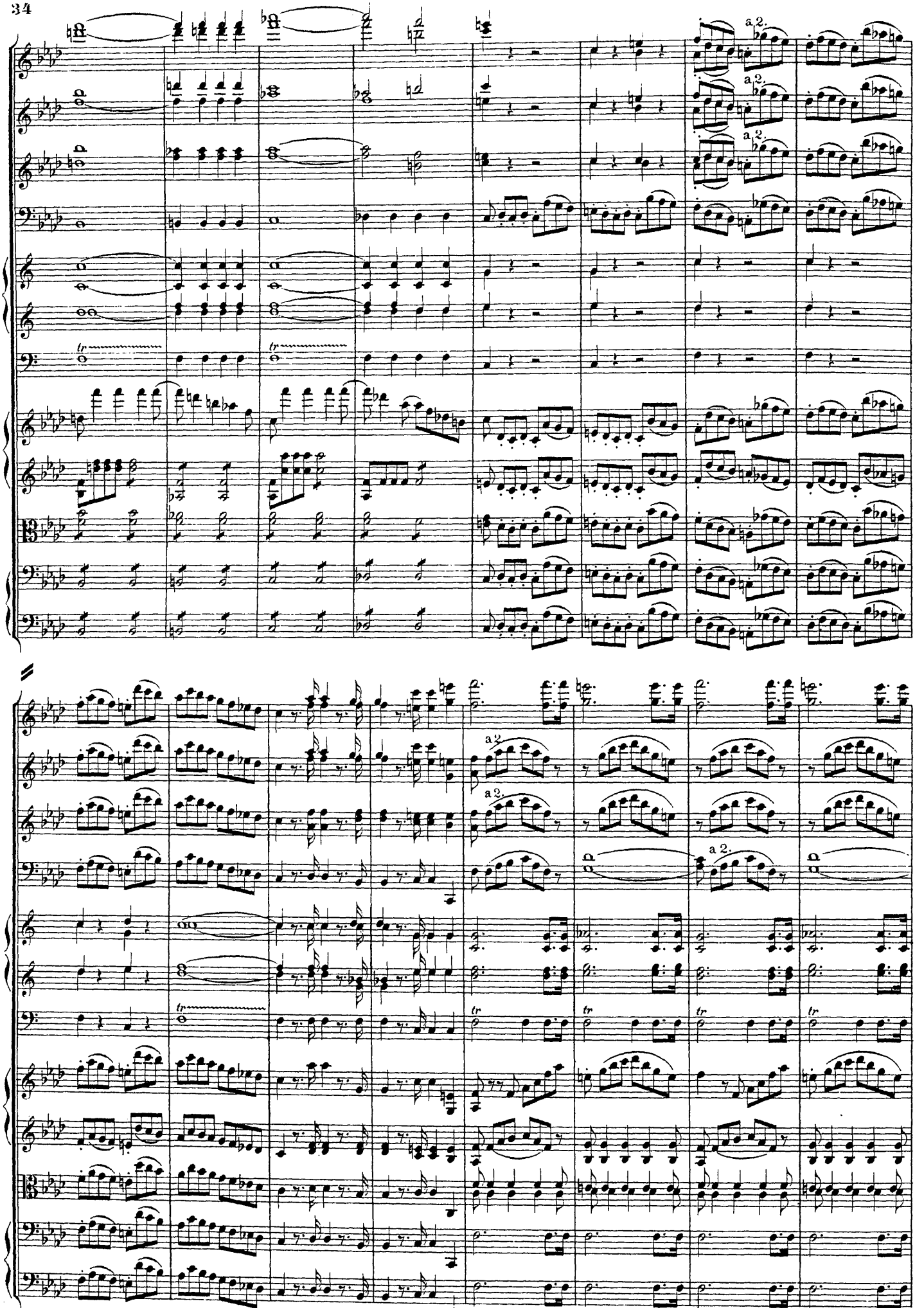
a 2.
a 2.
a 2.
a 2.
a 2.
a 2.
tr

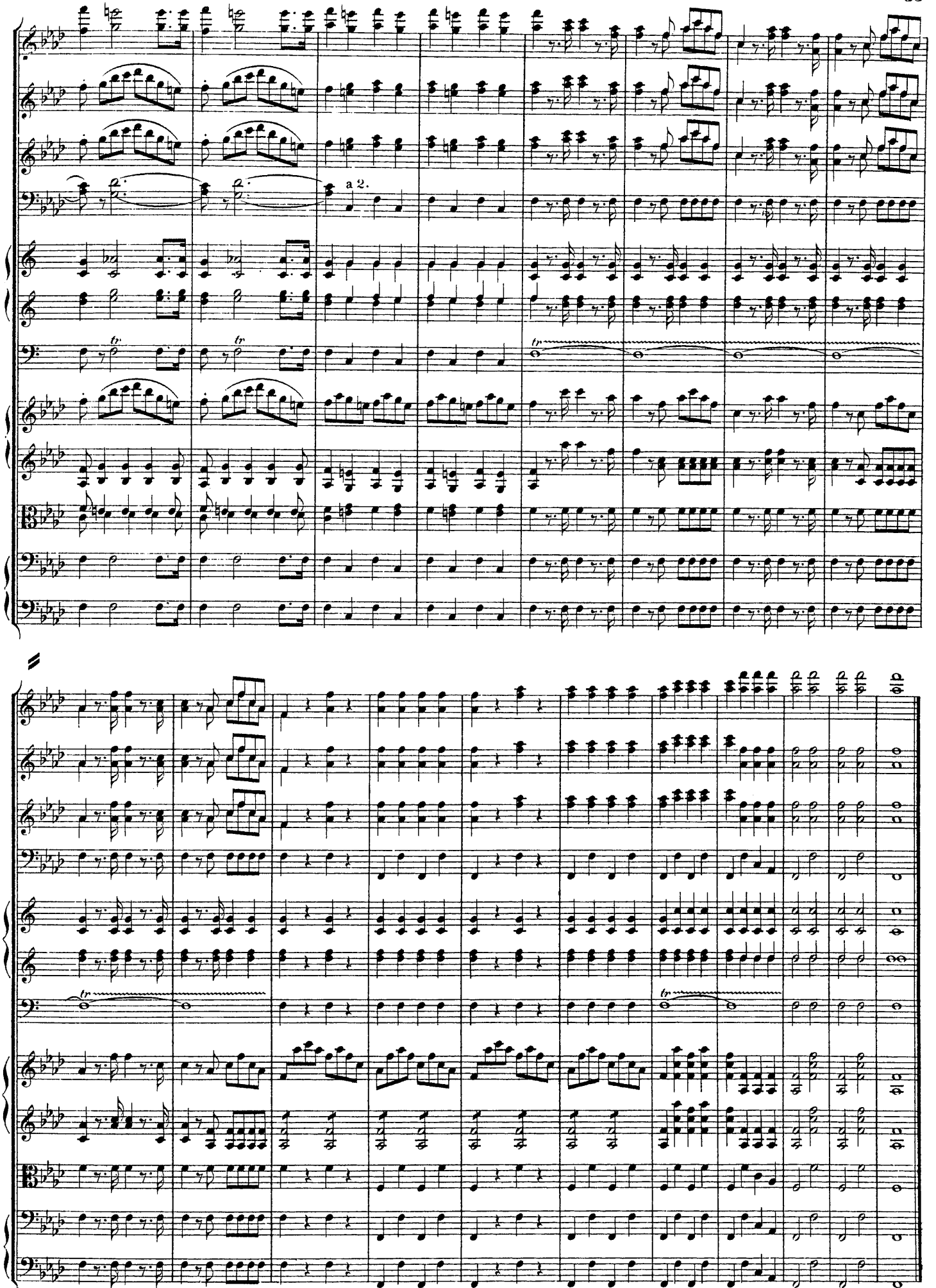
a 2.
tr

„DER WASSERTRÄGER."

Componirt im Jahre 1800.

Andante molto sostenuto.

Flauti.
Oboi.
Clarinetti in C.
Fagotti.
3 Corni in E.
Trombone.
Timpani in E.H.
Violino I.
Violino II.
Viola.
Violoncello.
Basso.

Andante molto sostenuto.

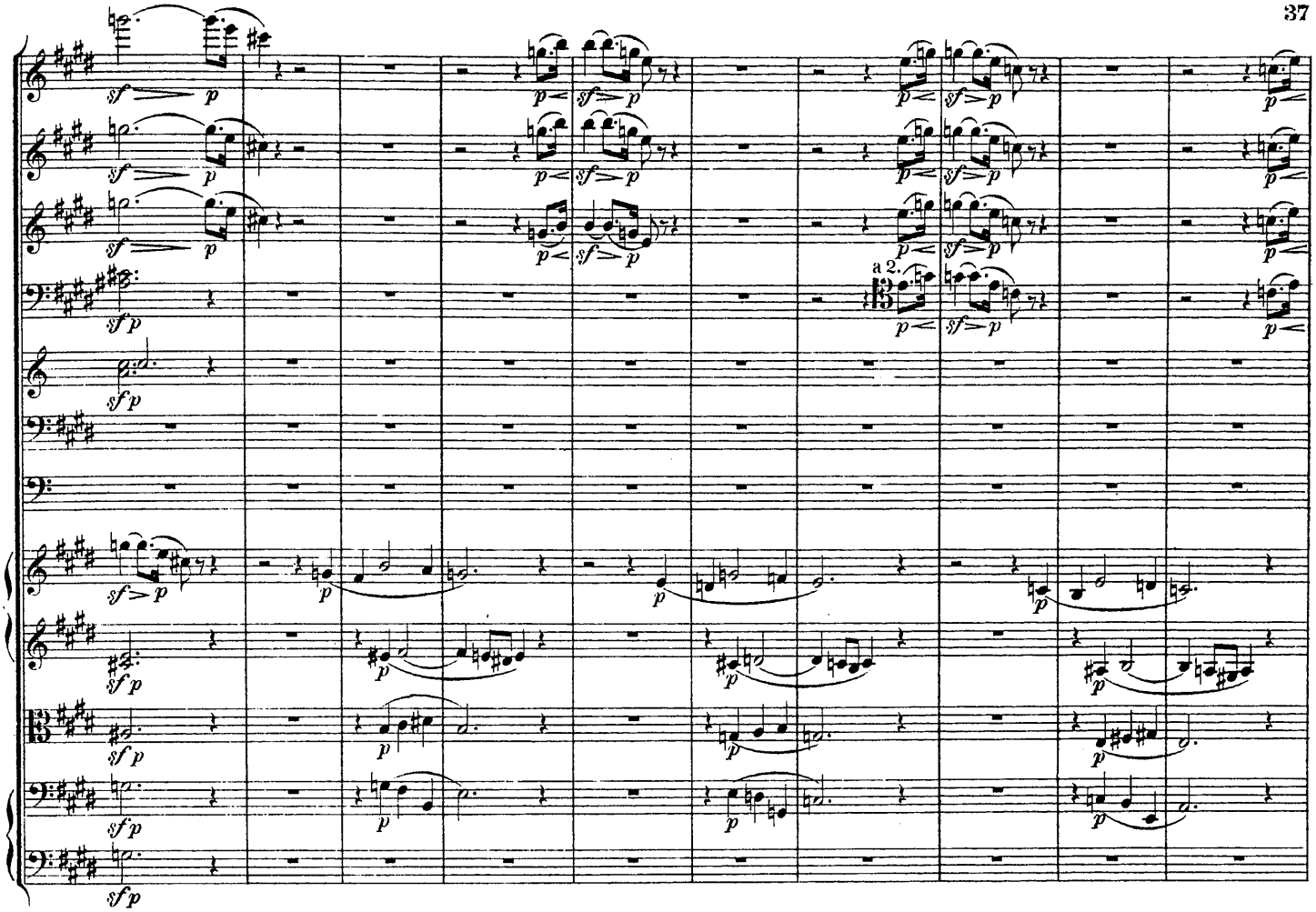
a 2.

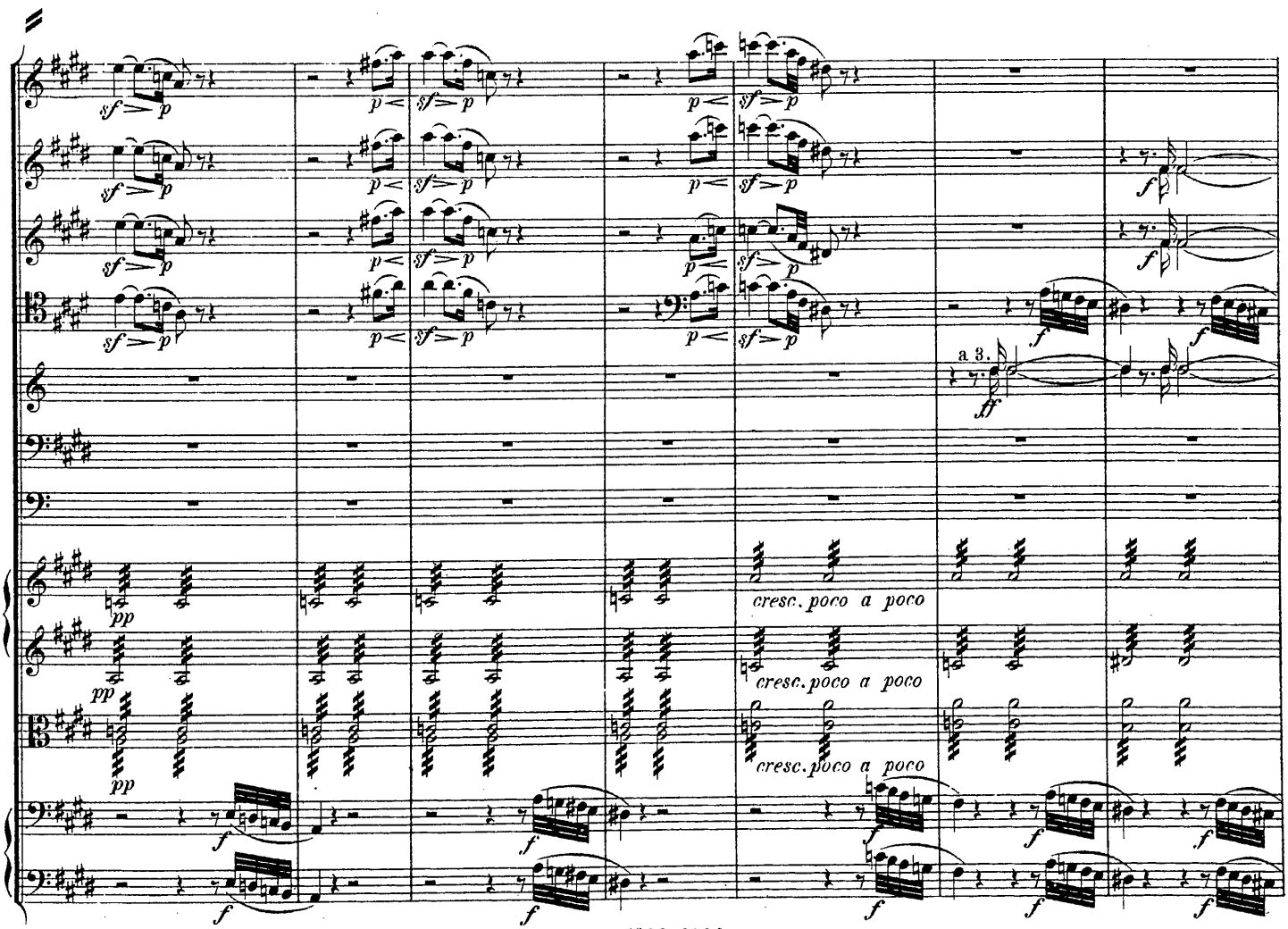
a 3.
cresc. poco a poco
cresc. poco a poco
cresc. poco a poco

Allegro.

Allegro.

Allegro.

a 2.

a 2.

a 2.

a 2.

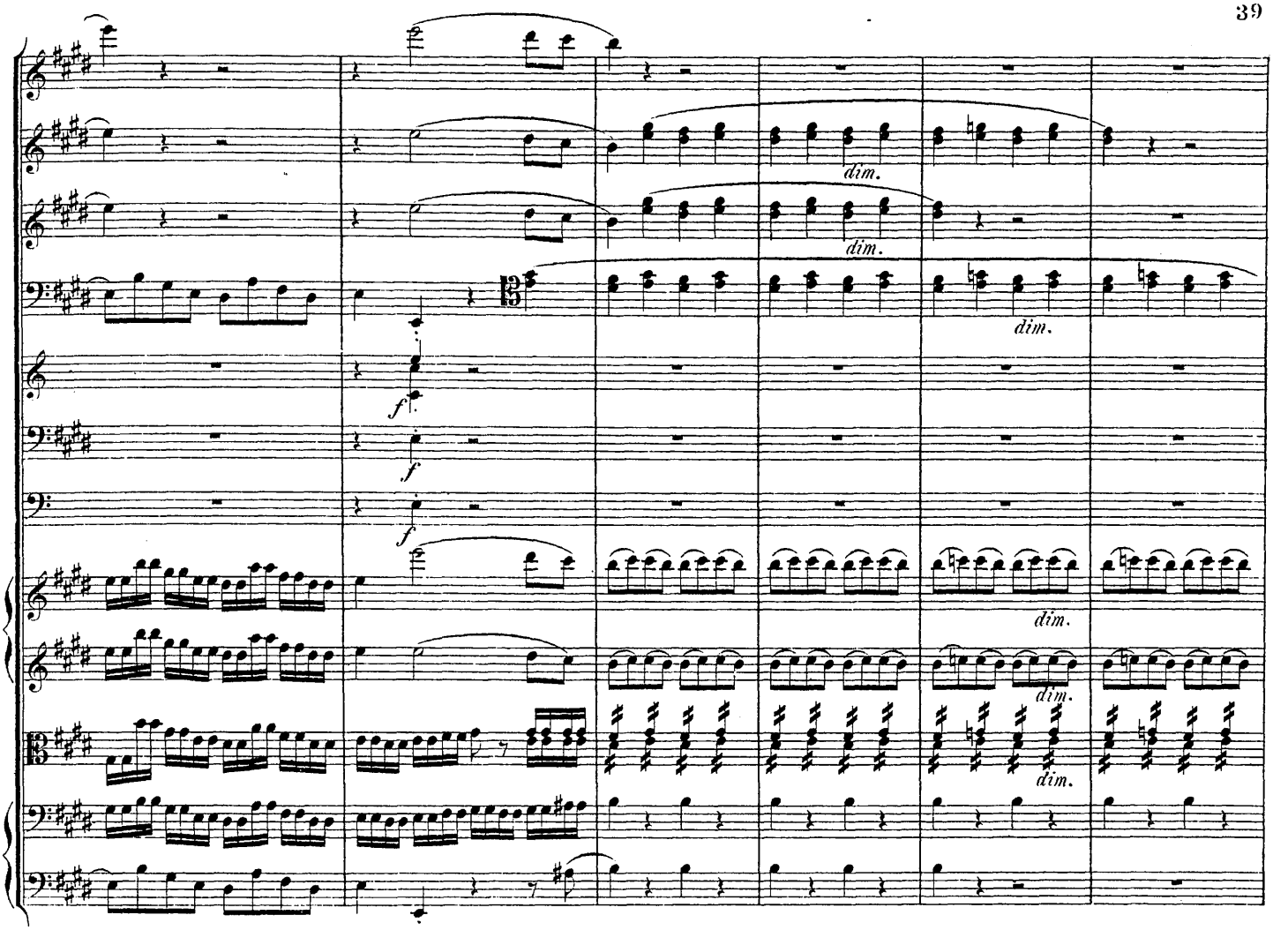
dim.
dim.
dim.
f
f
f
dim.
dim.
dim.

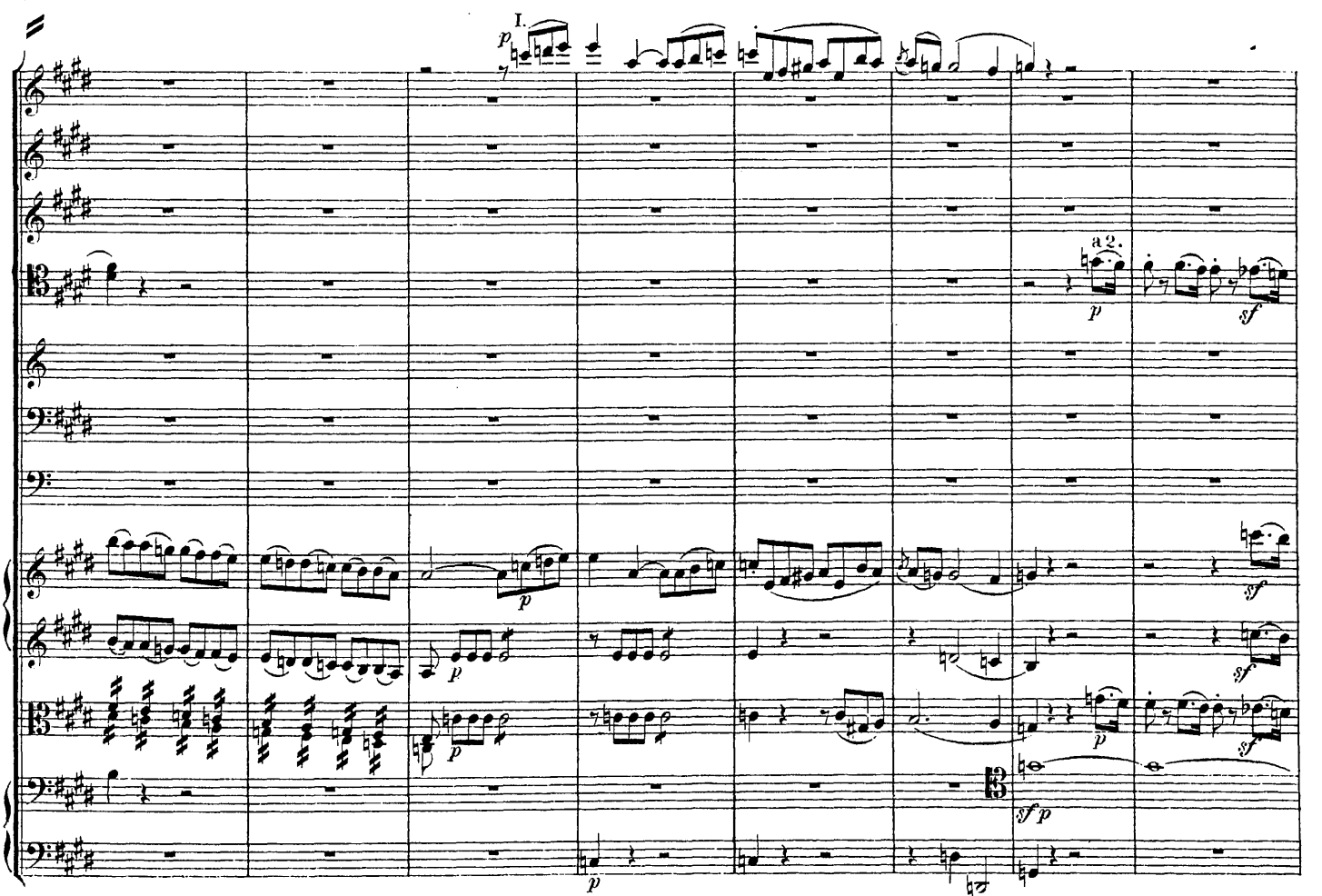
I.
p
a 2.
p
sf
p
sf
sf
p
sf
p
p
sf p
p

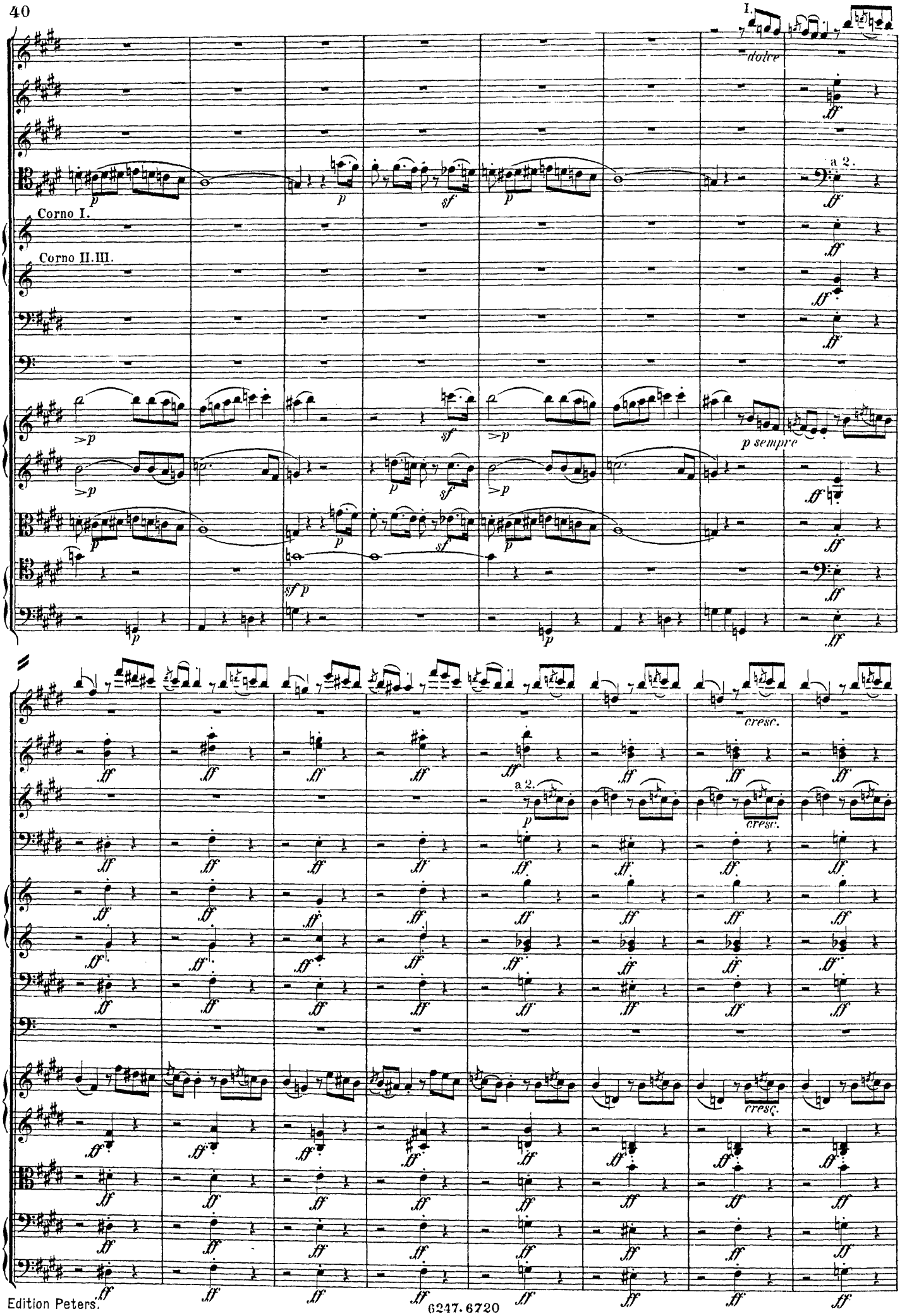
I.
dolce
a 2.
Corno I.
Corno II.III.
p sempre
cresc.
a 2.

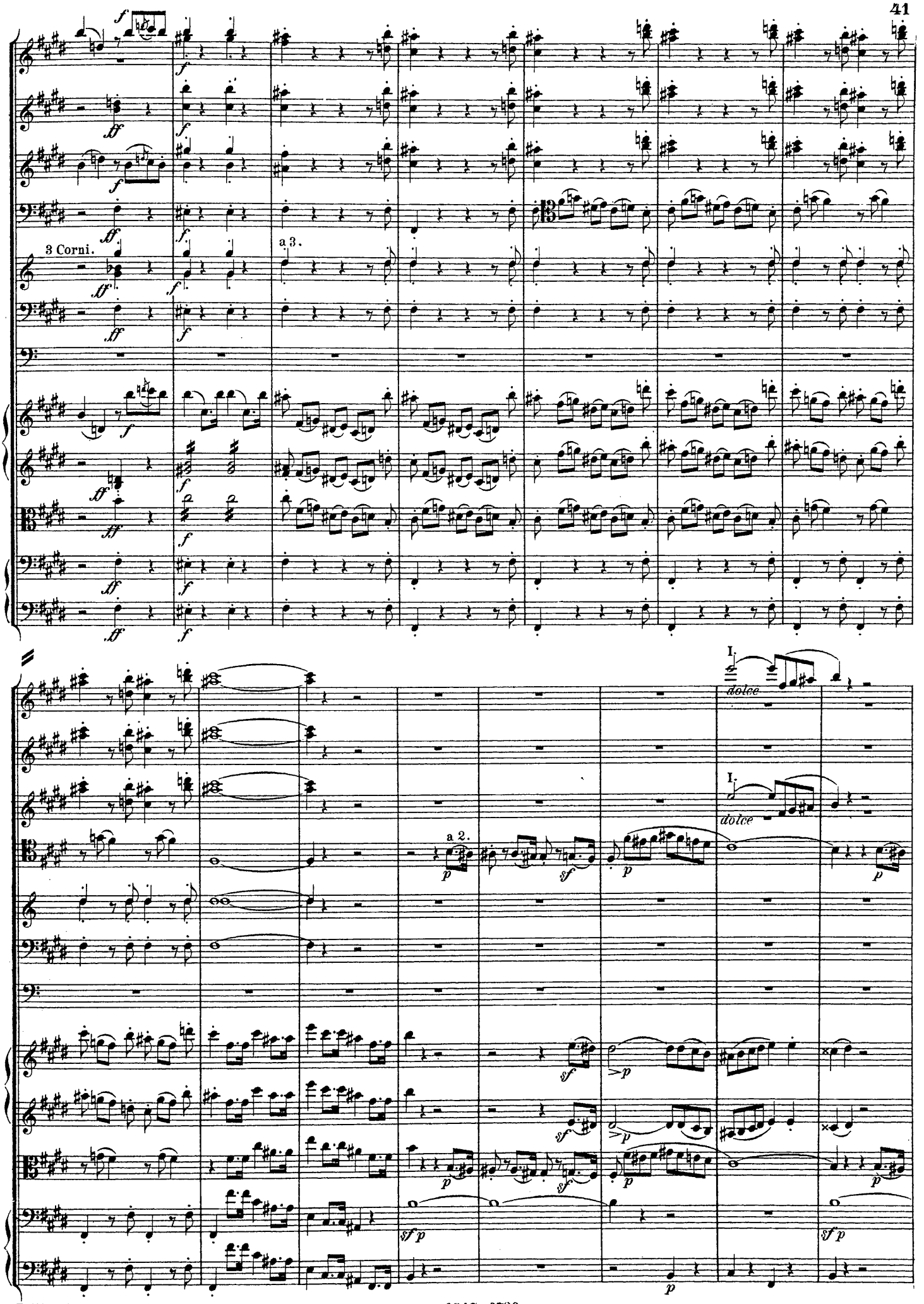

Государственная

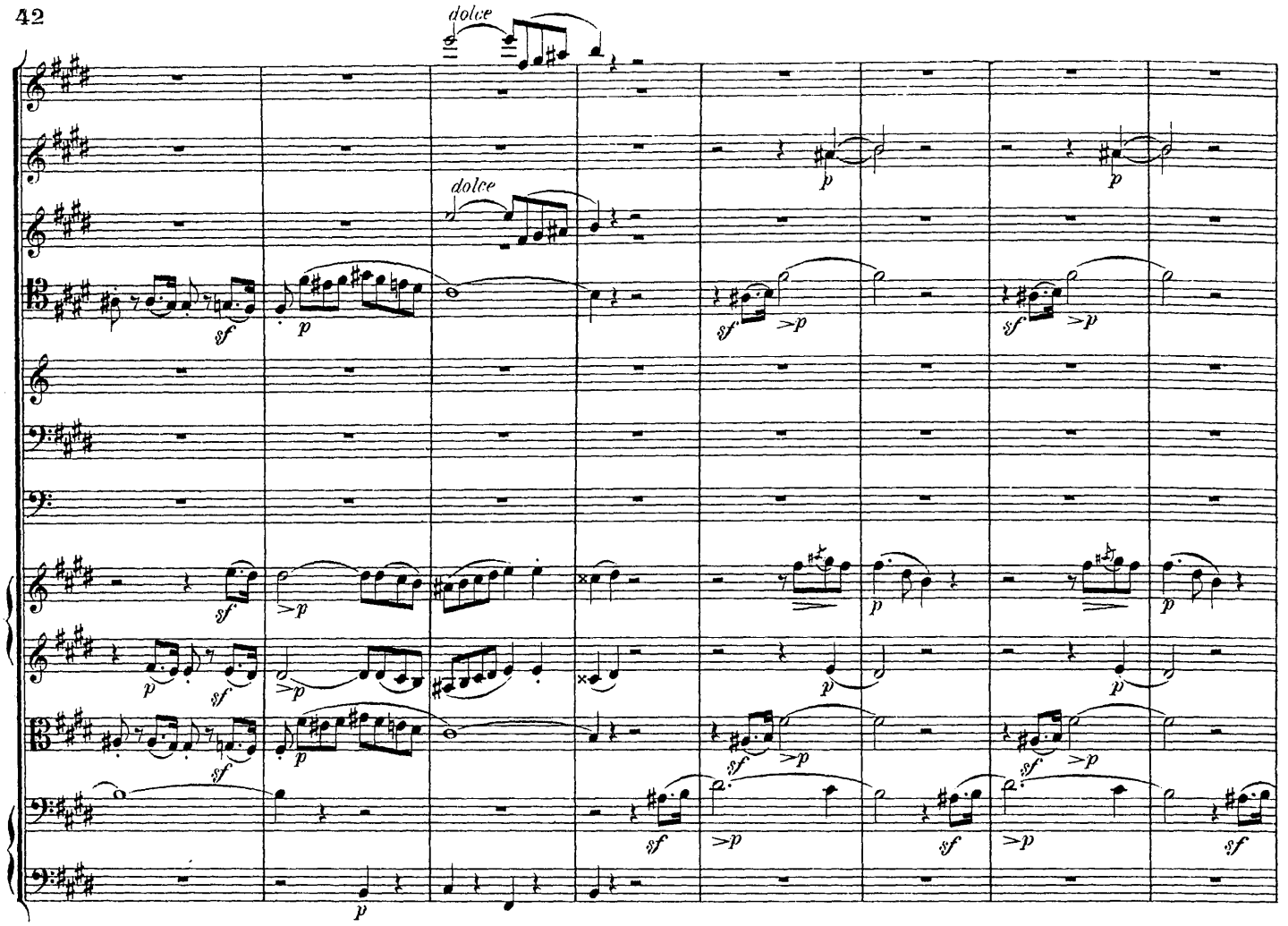
dolce
dolce

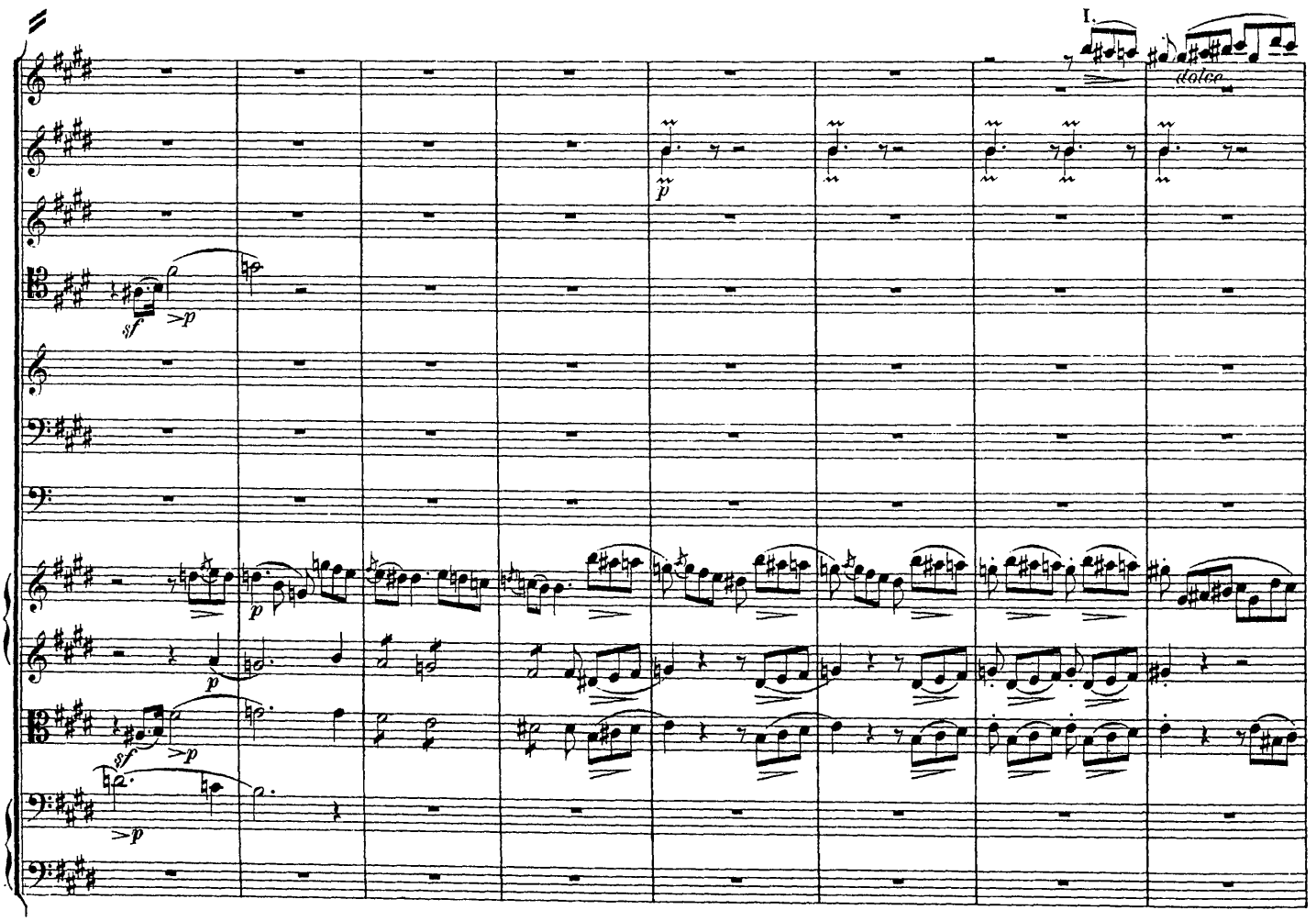
I.
dolce

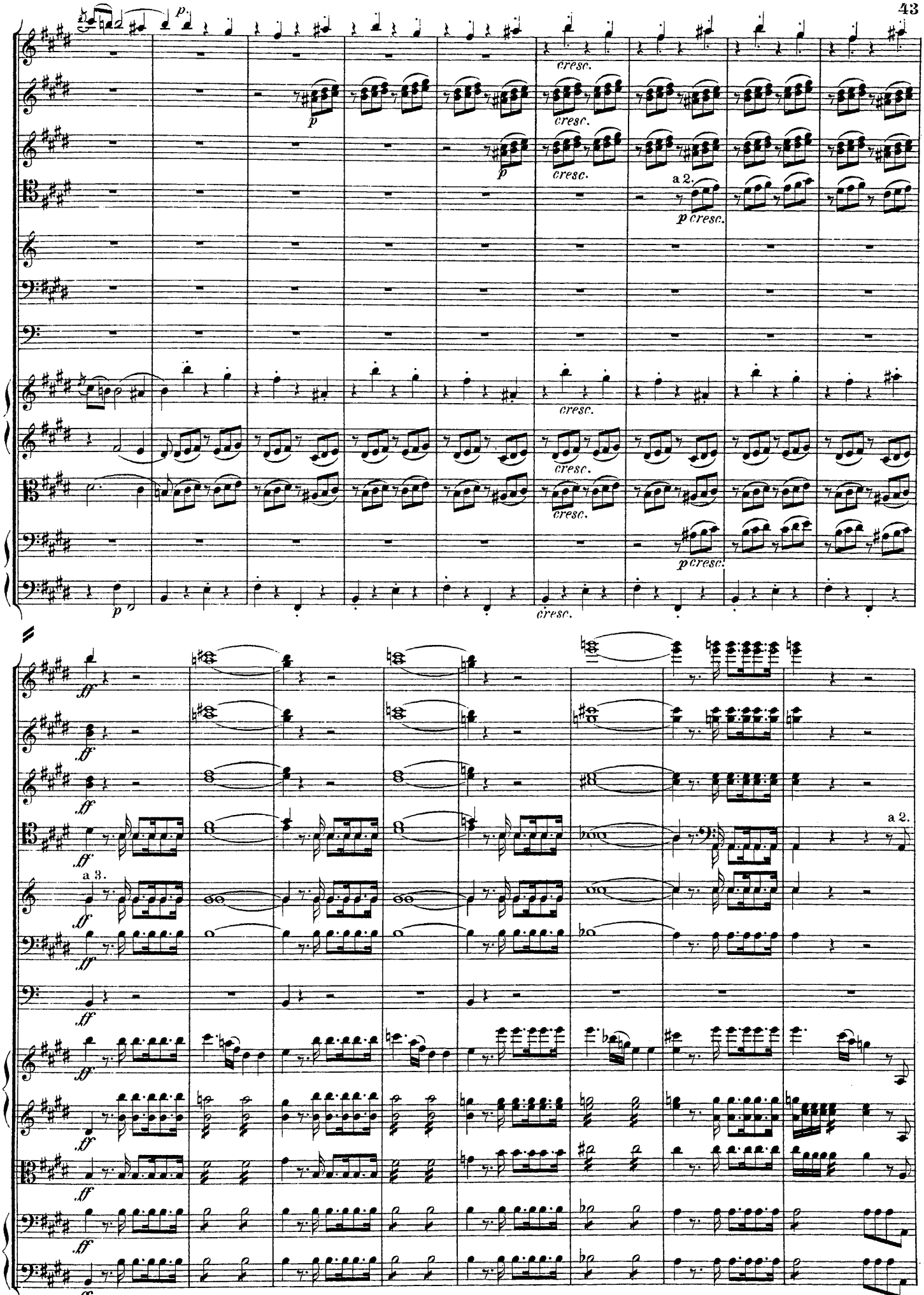
cresc.
a 2.
a 3.

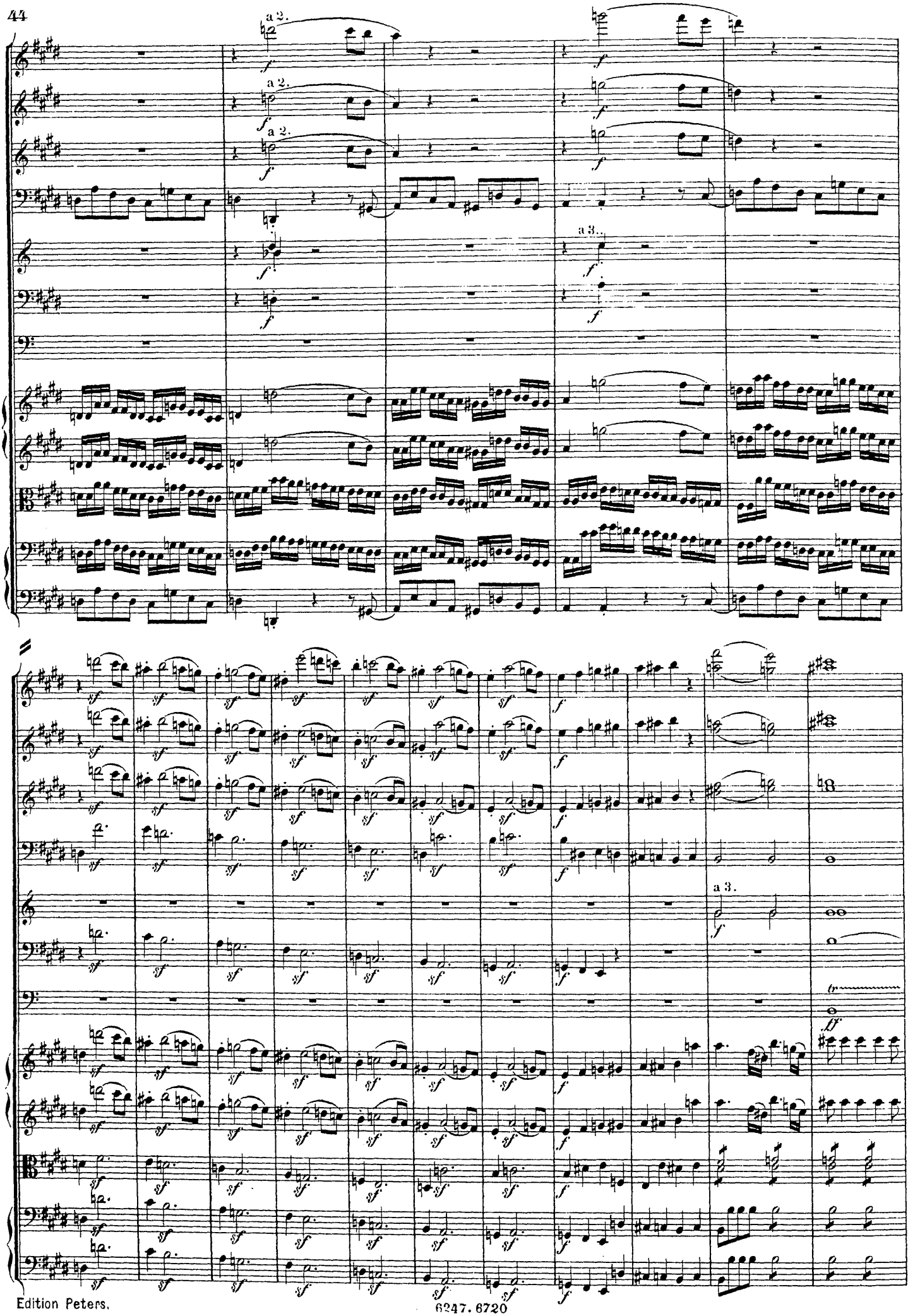
a 2.
a 2.
a 2.
a 3.
a 3.

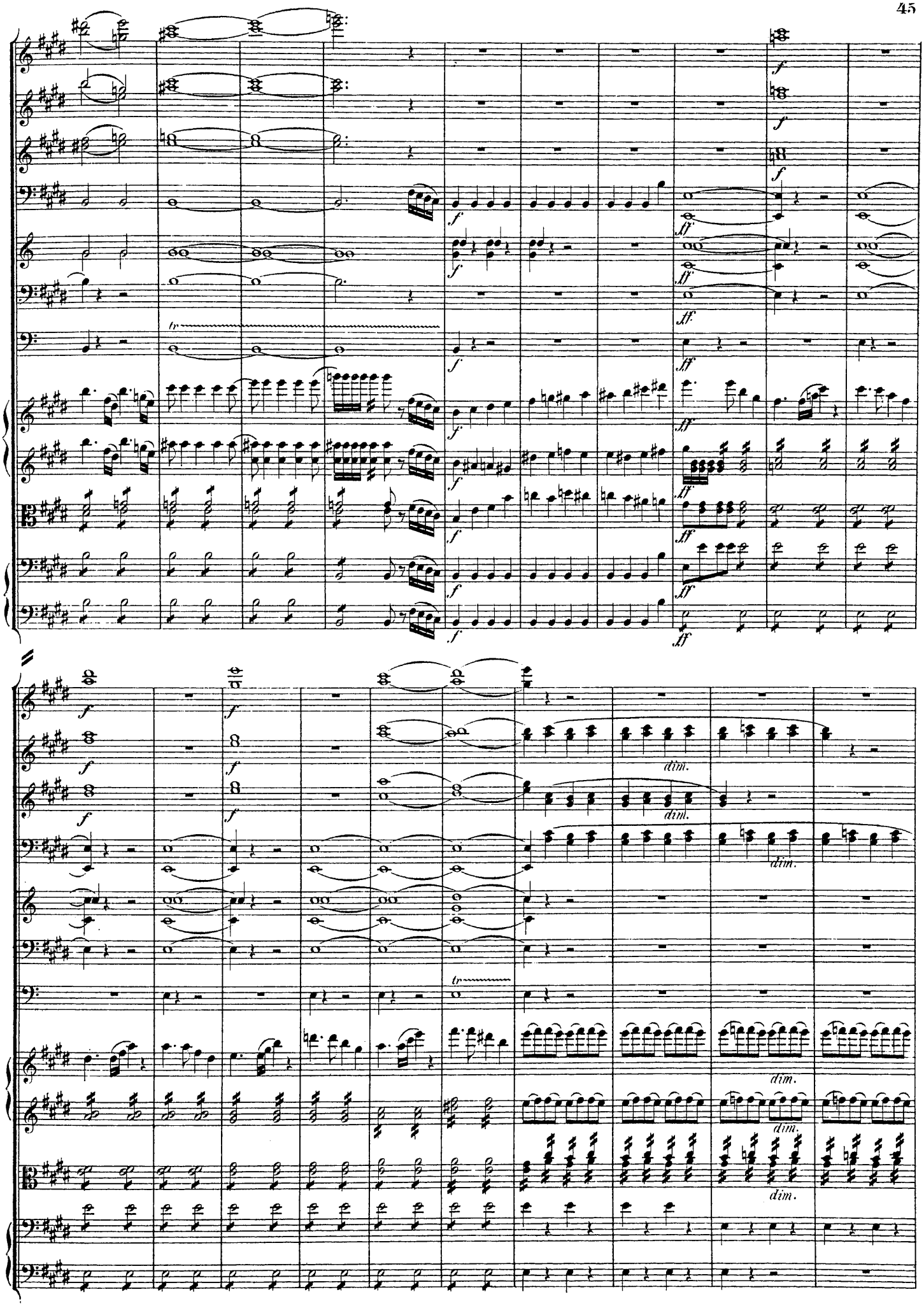
f
ff
tr
dim.

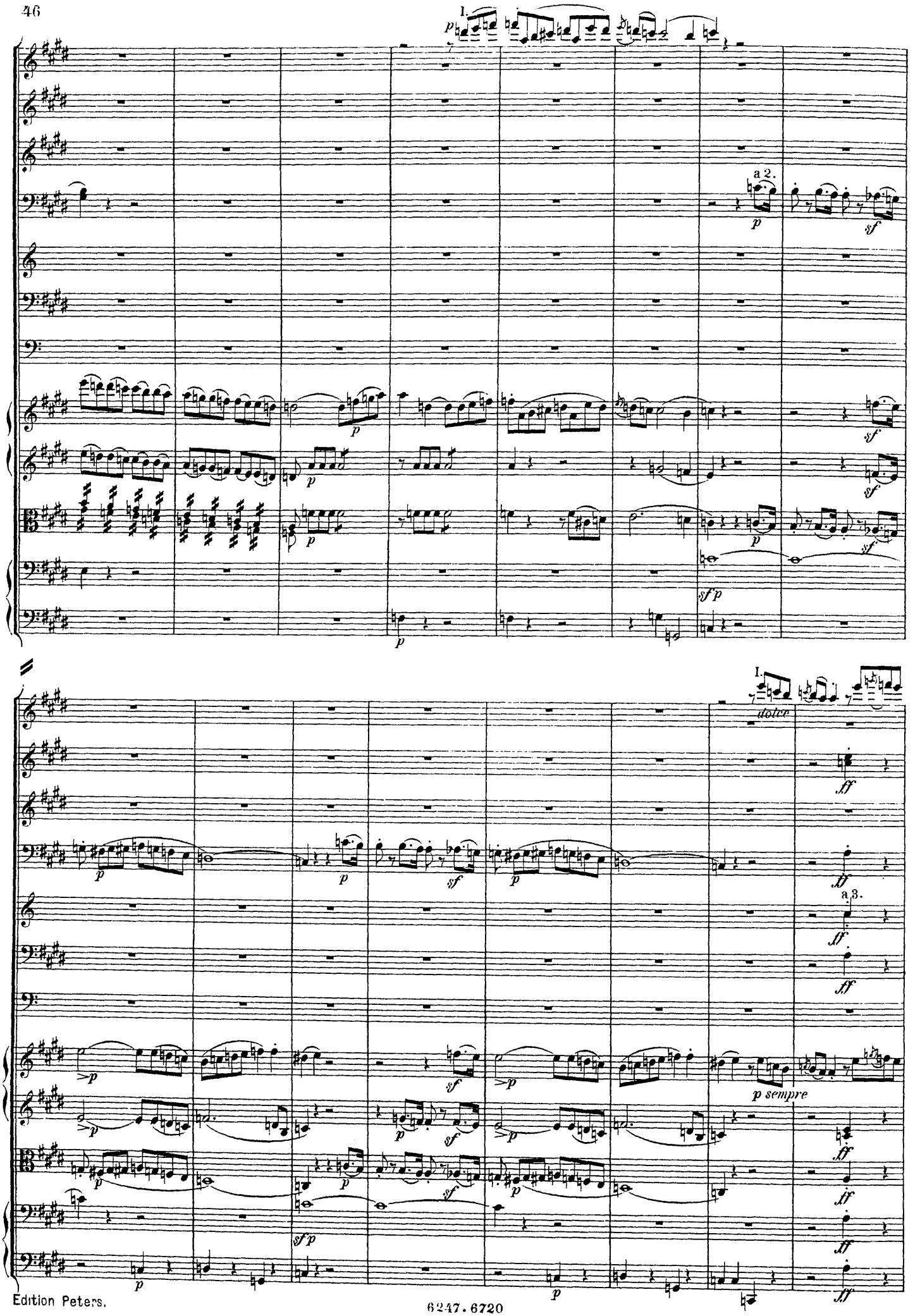
I.
a 2.
I.
dolce
a 3.
p sempre

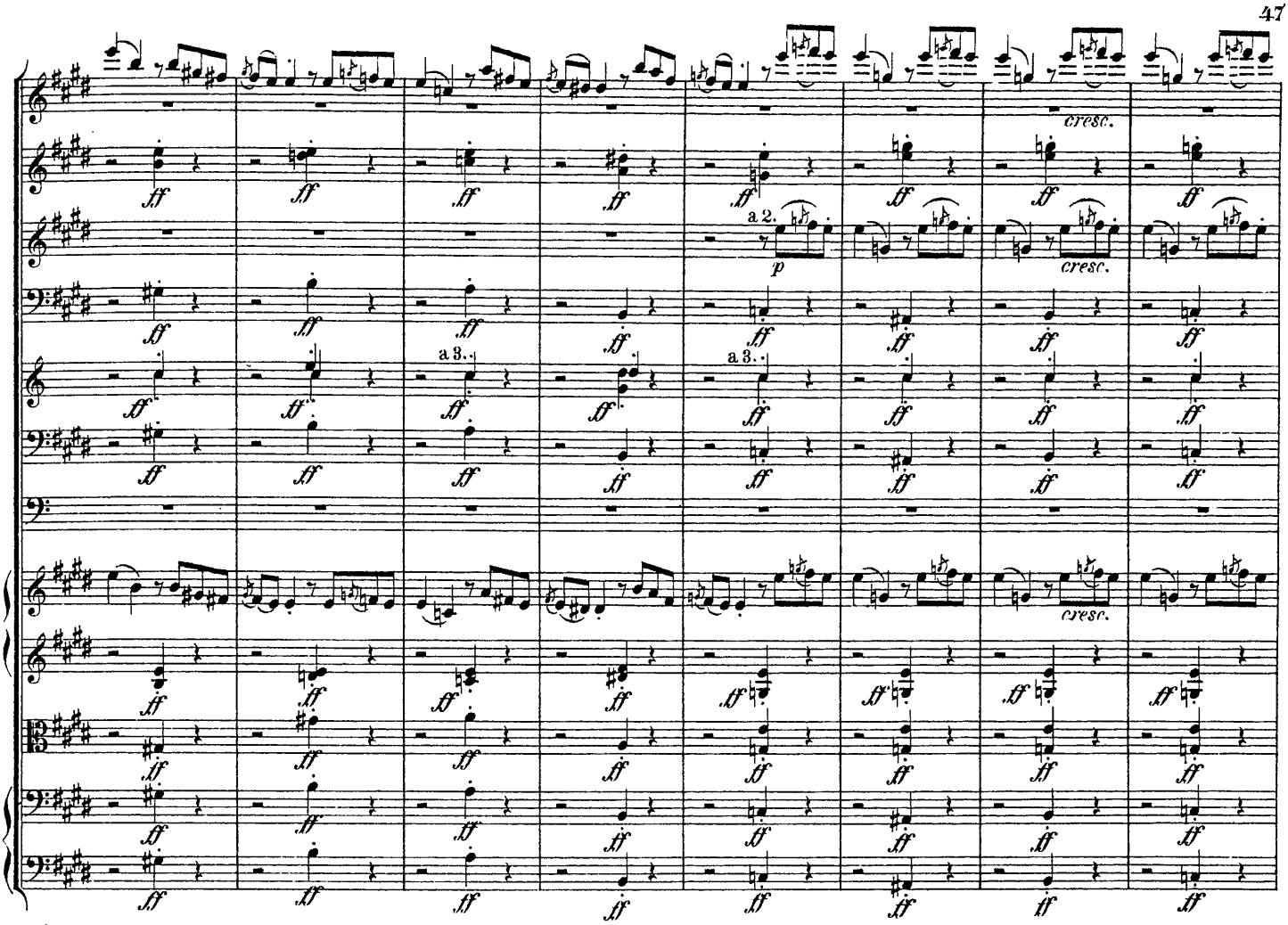
cresc.
a 2.
p
cresc.
a 3.
a 3.
cresc.

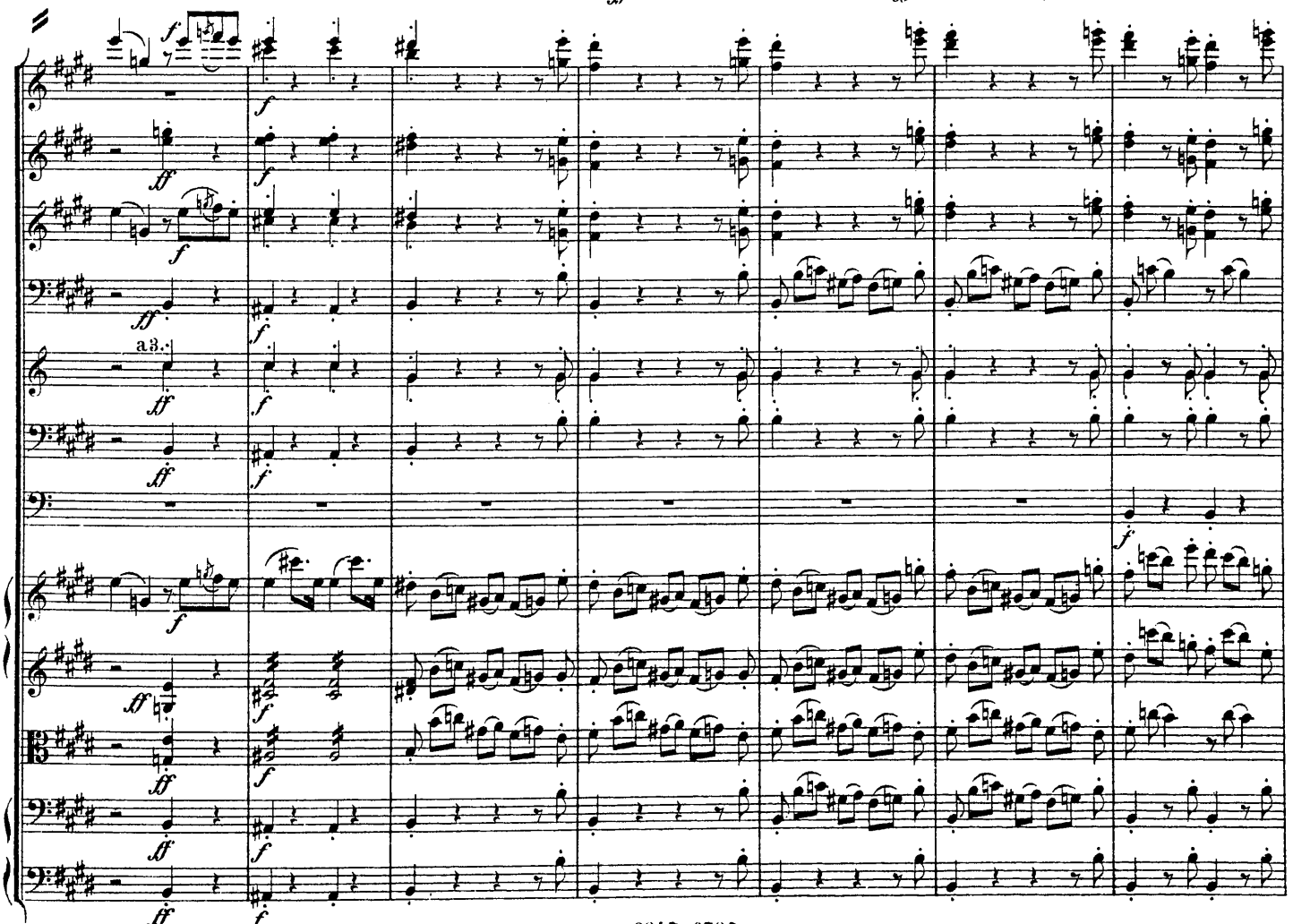
a 3.
a 3.

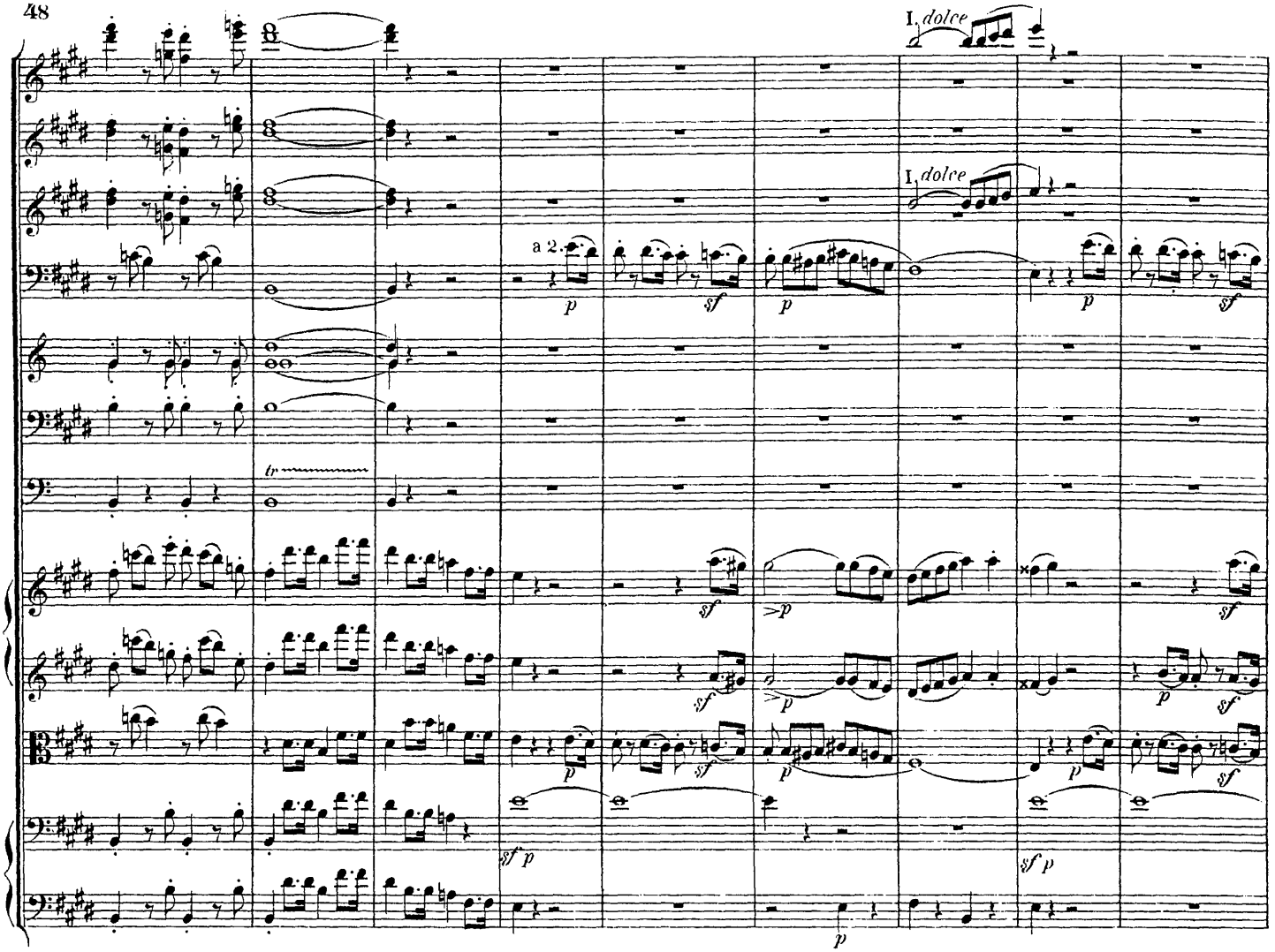
I. dolce
I. dolce
a 2.
tr
sf
p
sf p

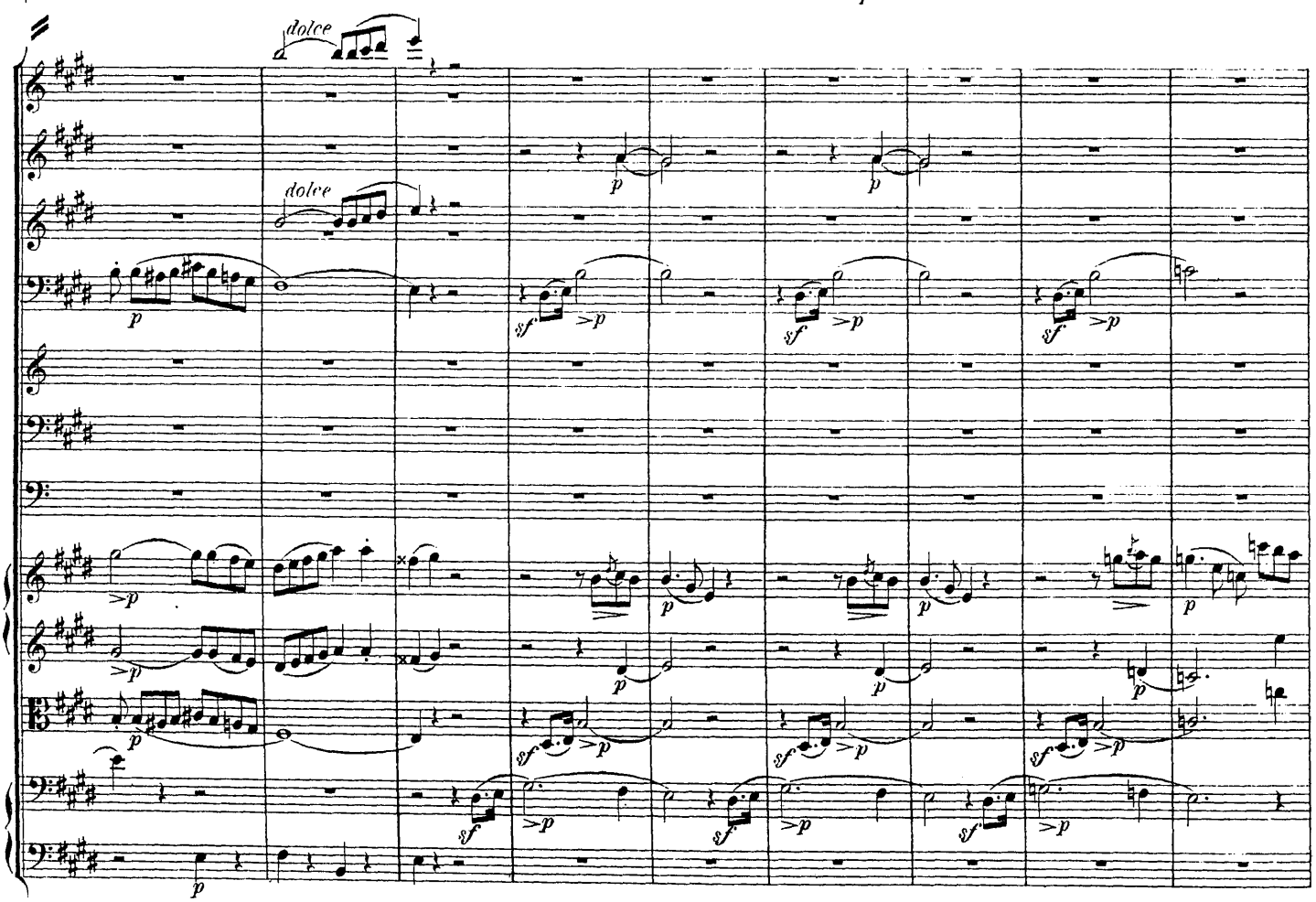
dolce
dolce
sf
p

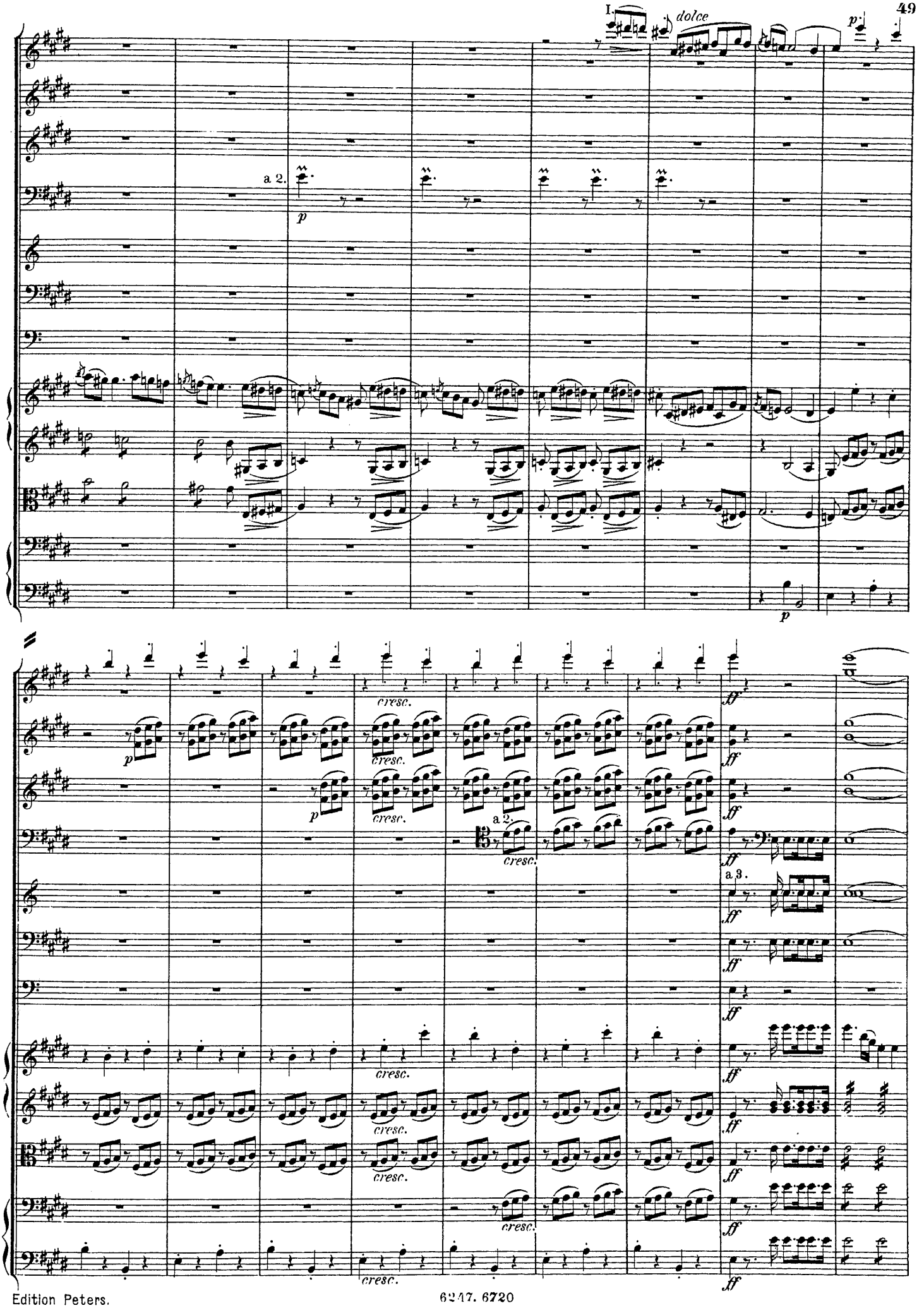
I.
dolce
a 2.
cresc.
a 2.
a 3.

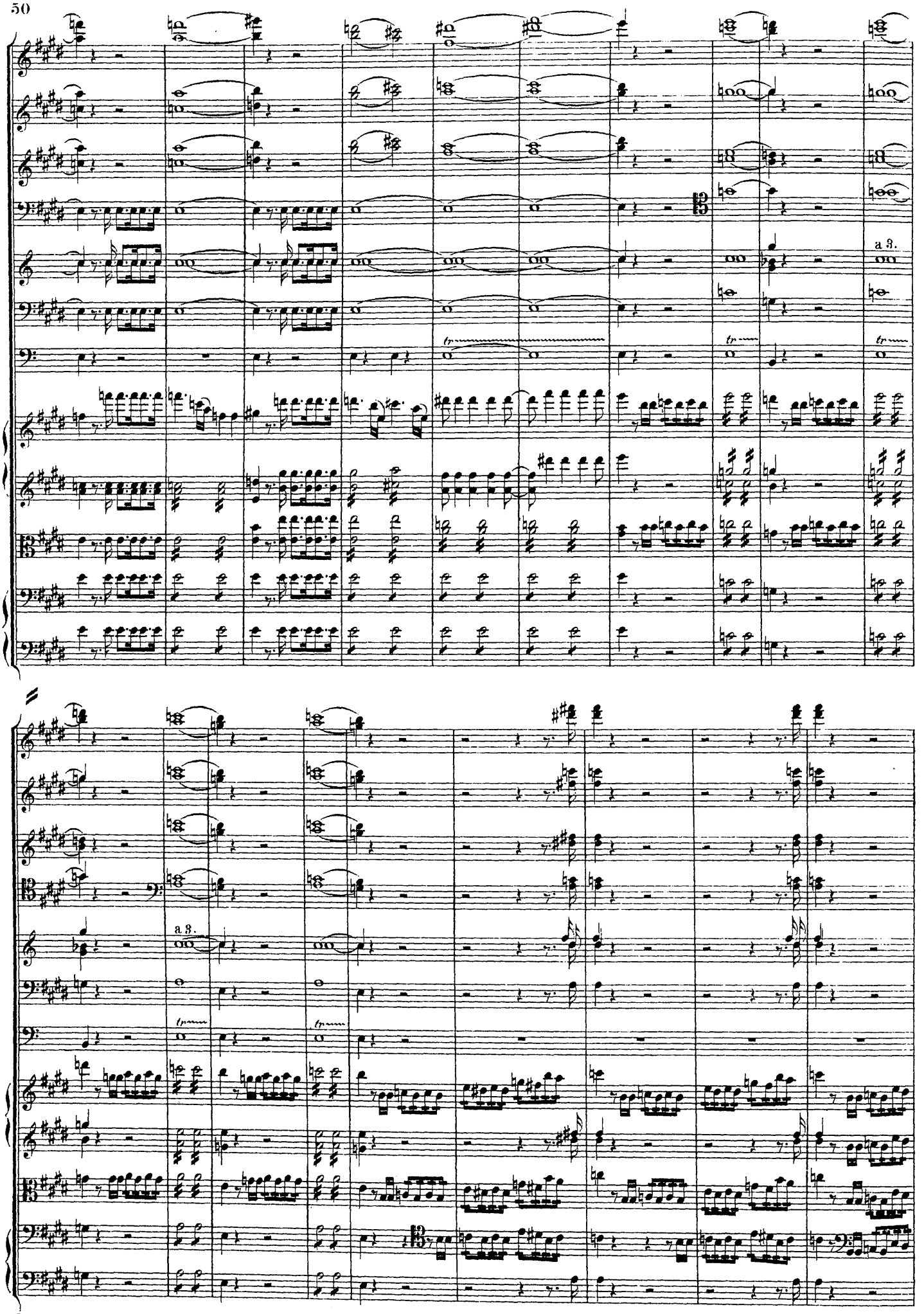
a 3.
tr
a 3.
tr
tr

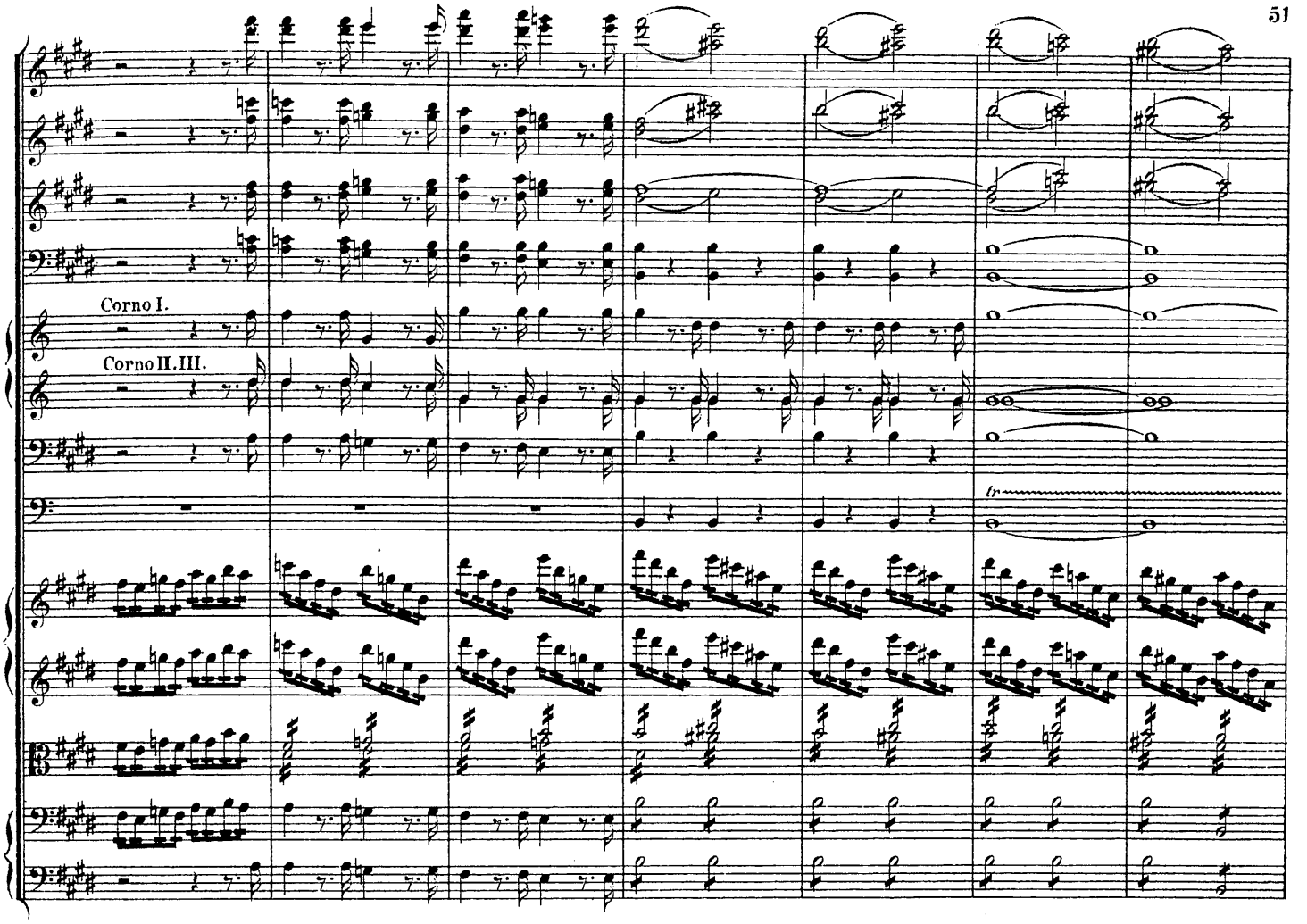
Corno I.
Corno II. III.
tr

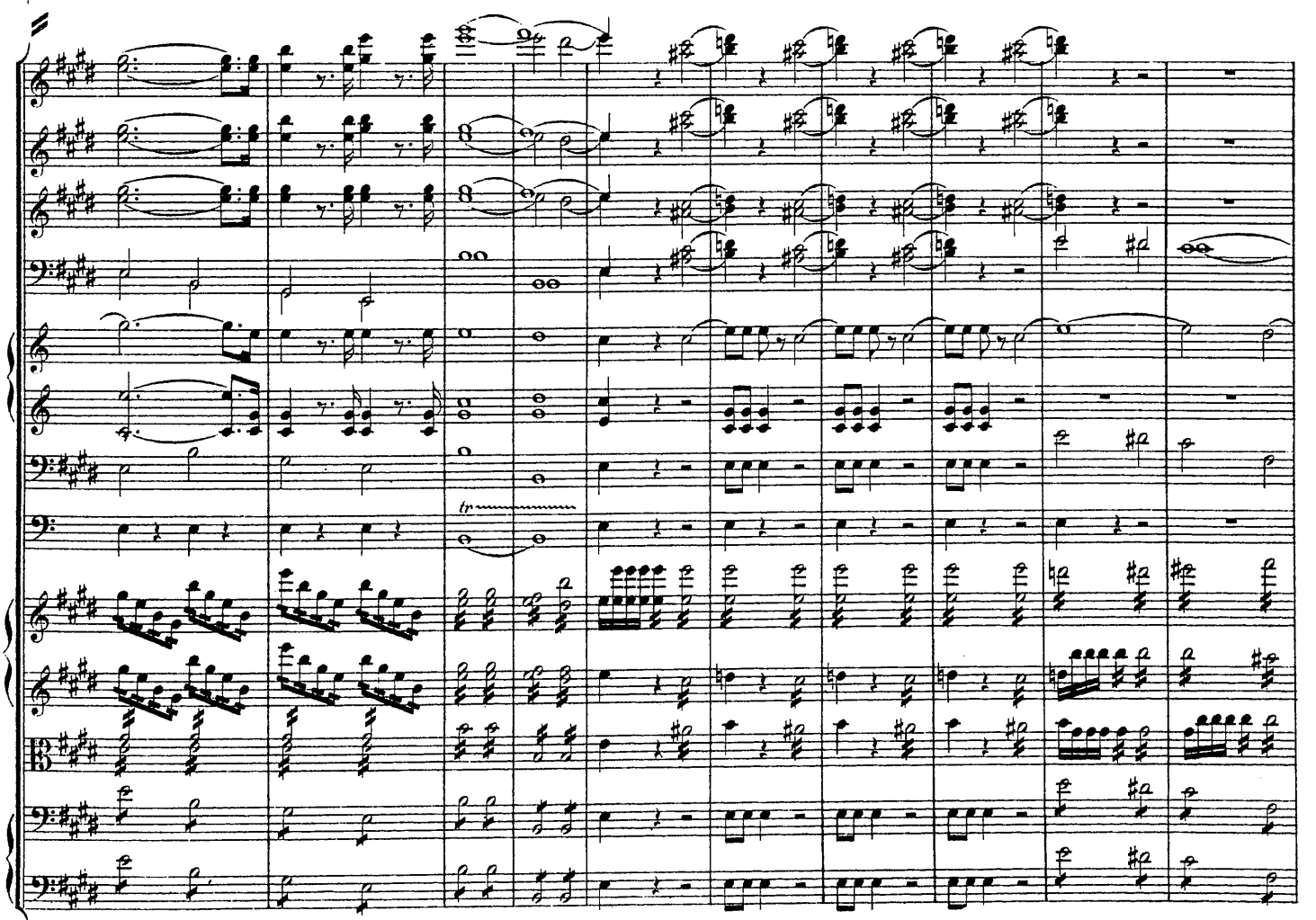
tr

Presto.

Presto.

Presto.

a 2.

„ANACREON.“

Componirt im Jahre 1803.

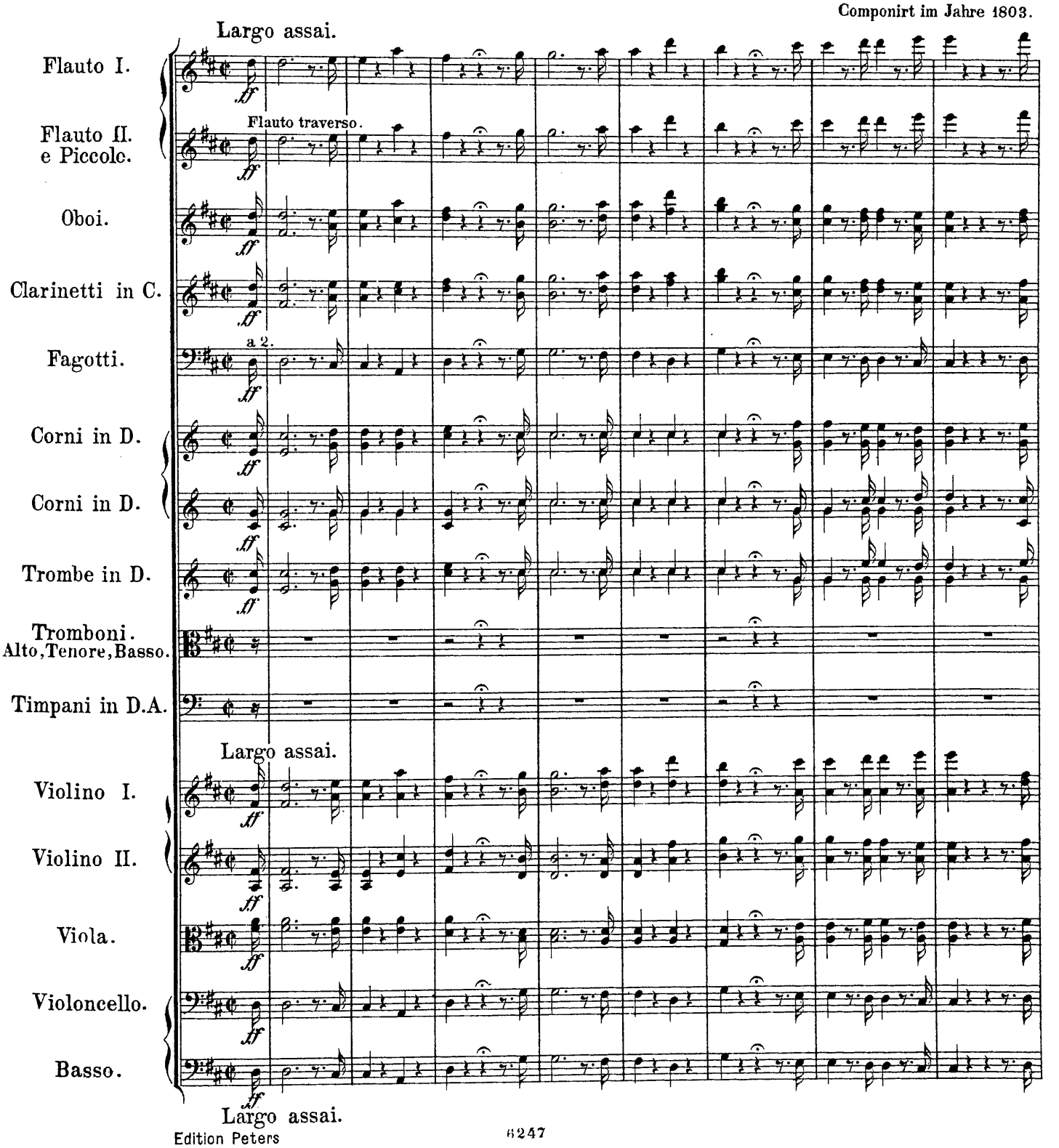

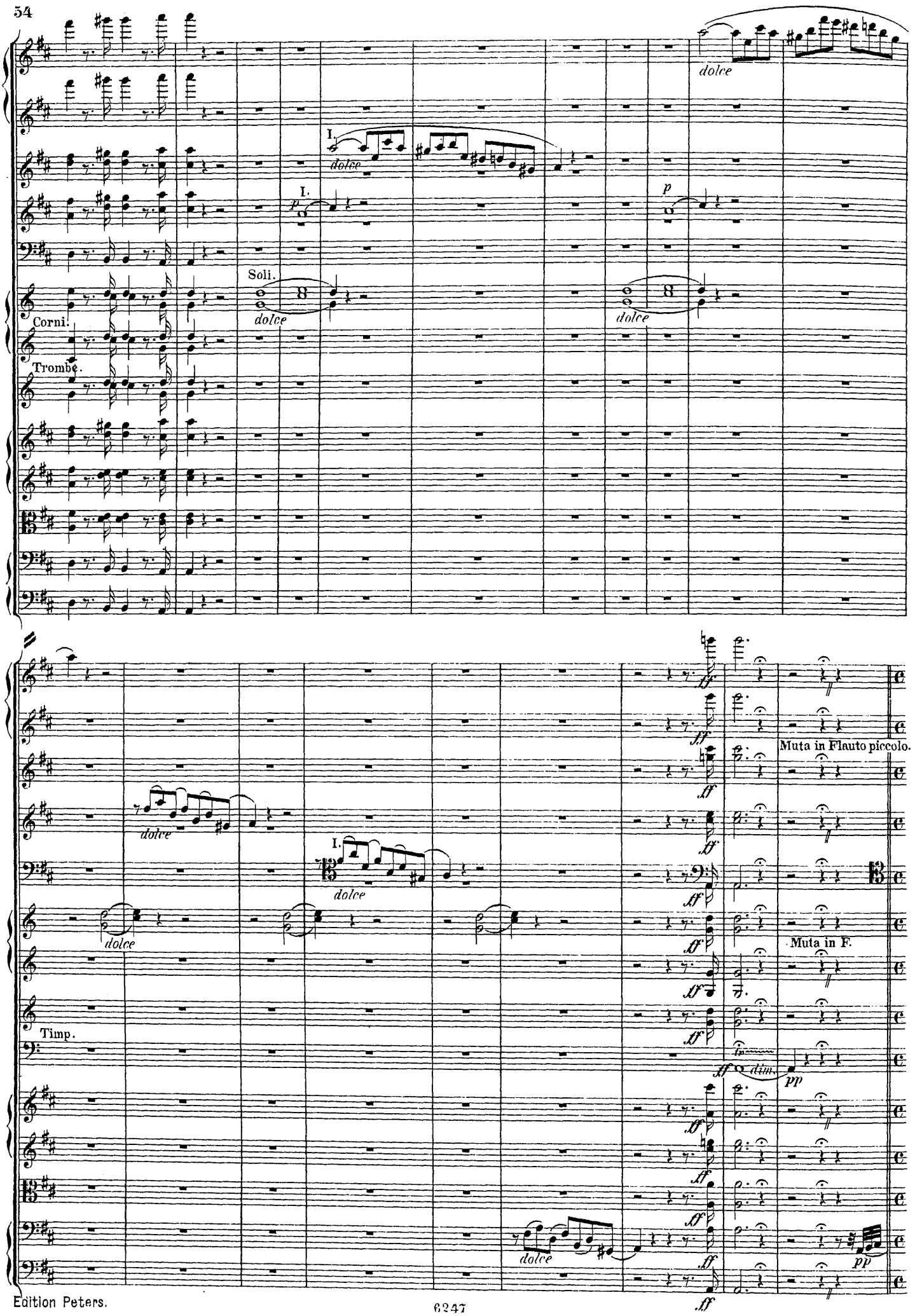
dolce
I.
dolce
I.
p
p
Soli.
dolce
dolce
Corni.
Trombe.
dolce
I.
dolce
dolce
Timp.
ff
ff
ff
ff
ff
Muta in Flauto piccolo.
Muta in F.
ff
dim.
pp
ff
dolce
ff
pp

Allegro.

Viol.I.

Viol.II.

Viola.

Vcello.

Basso.

Allegro.

Clar.

Fag. II.

Corni.

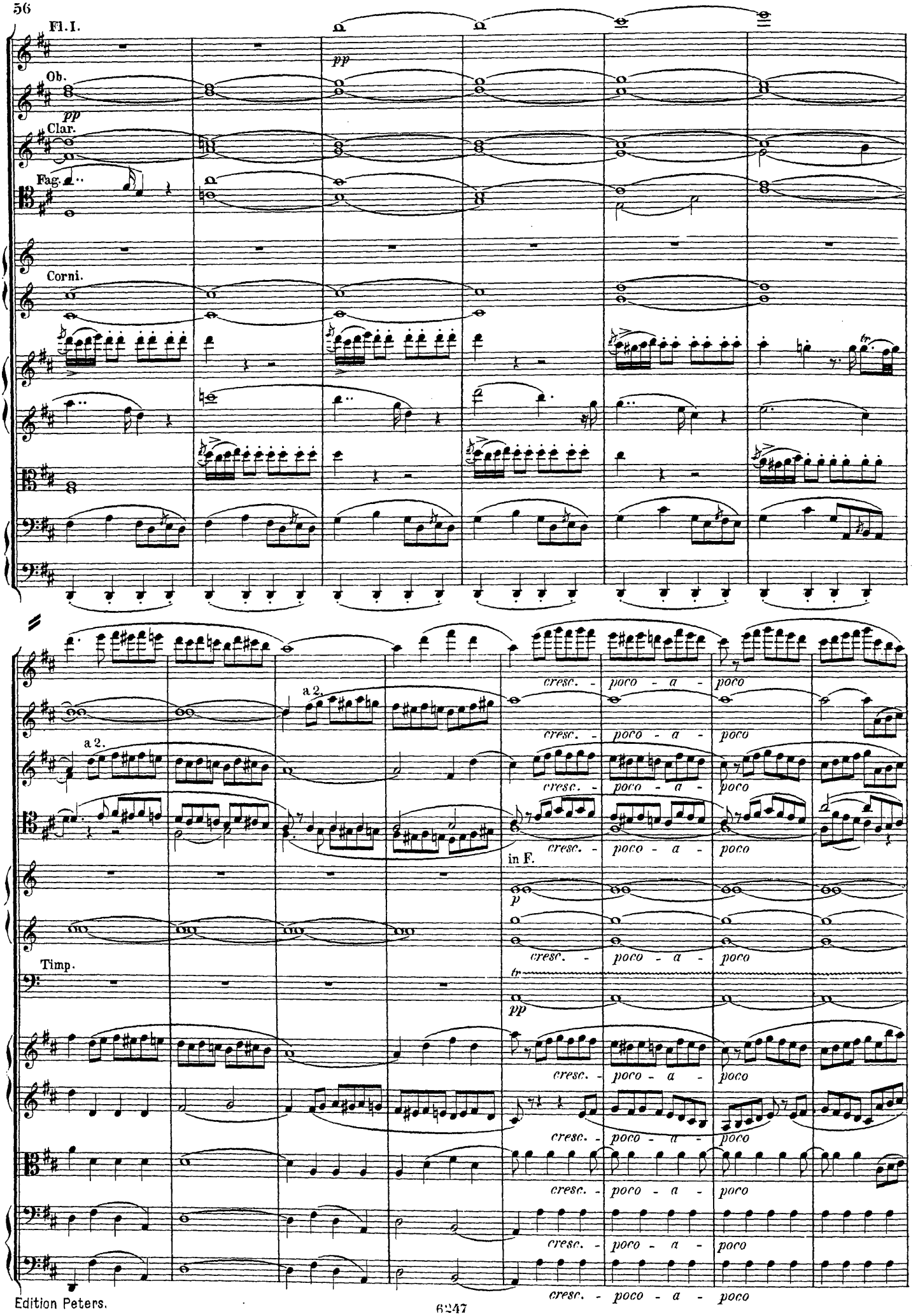
Fl. I.
Ob.
Clar.
Fag.
Corni.
Timp.
pp
a 2.
cresc. - poco - a - poco
in F.
p
tr

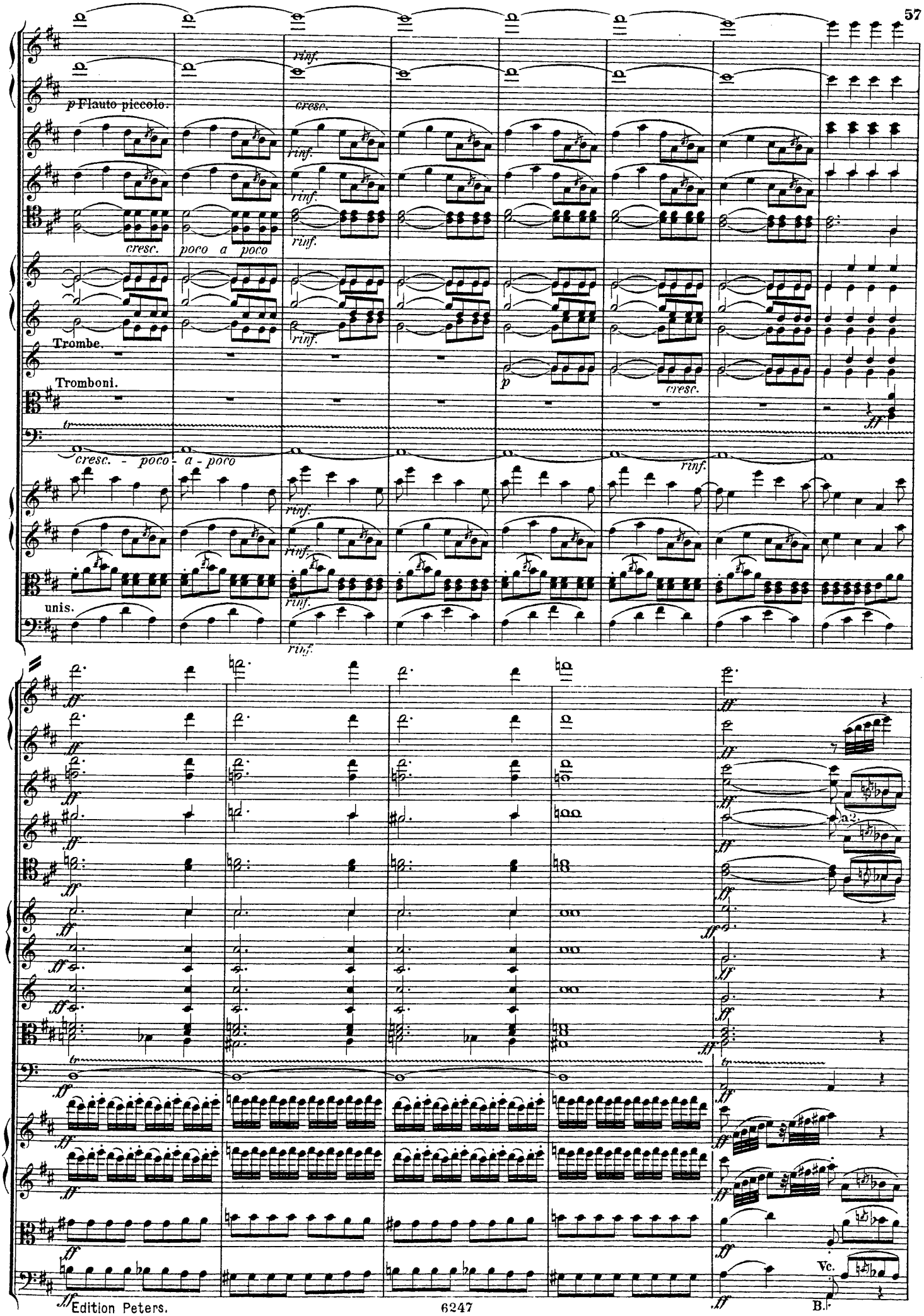
p Flauto piccolo.
cresc.
rinf.
cresc. poco a poco
Trombe.
Tromboni.
cresc. - poco - a - poco
unis.
ff
a 3.
Vc.

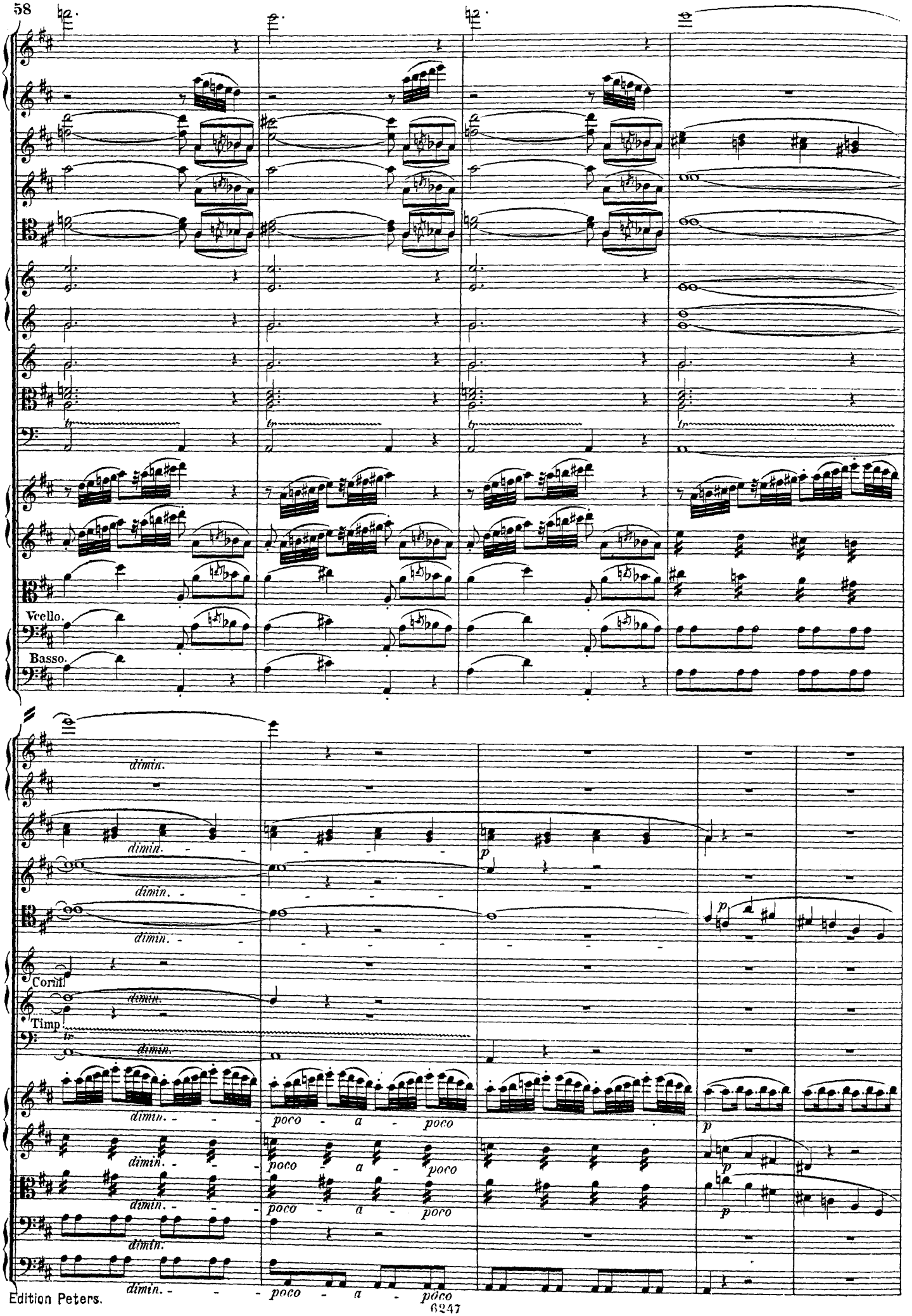
Vcello.
Basso.
dimin.
Corni
Timp.
poco a poco
p

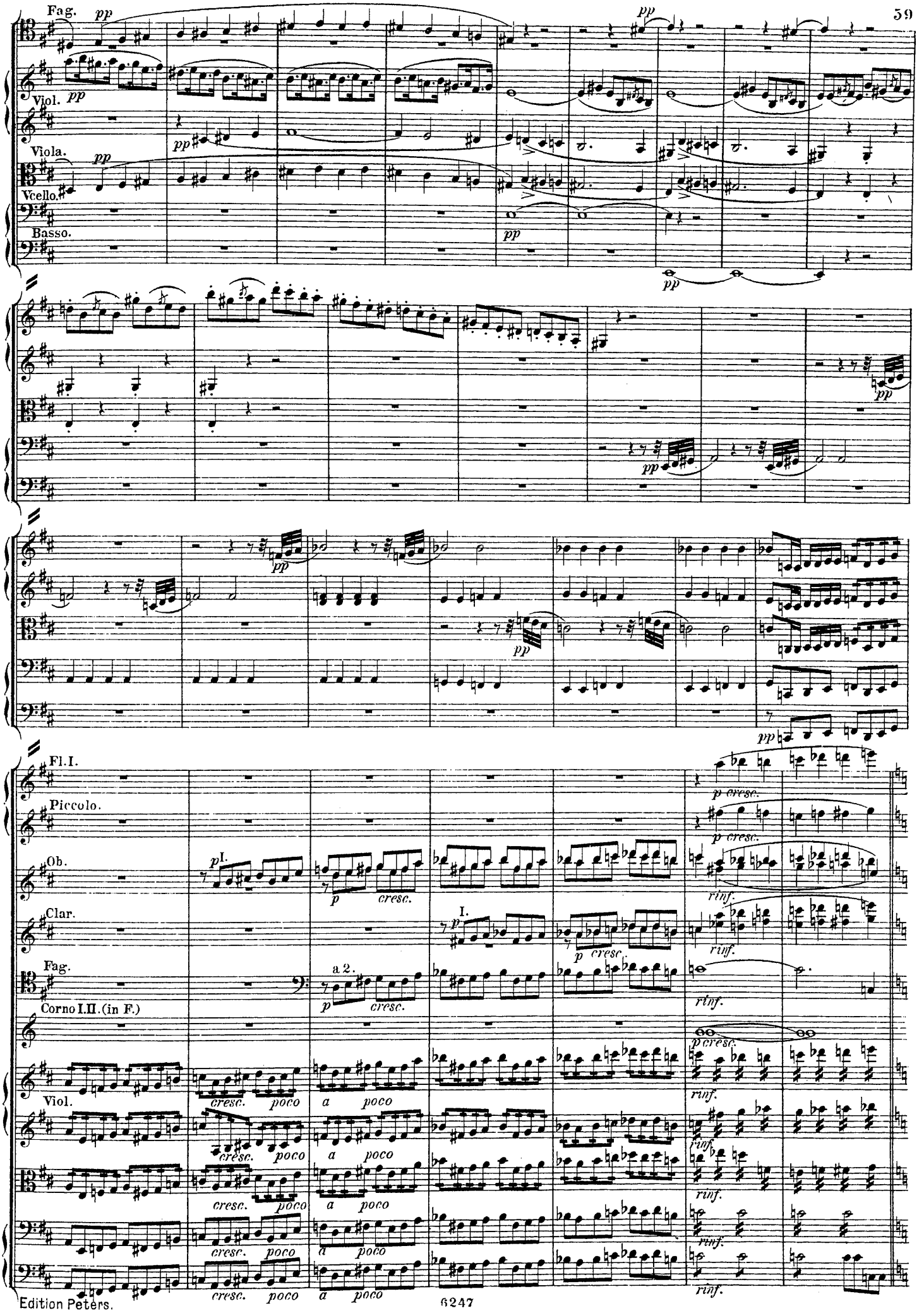
Fag.
Viol.
Viola.
Vcello.
Basso.
Fl. I.
Piccolo.
Ob.
Clar.
Fag.
Corno I.II. (in F.)
Viol.
a 2.
cresc.
poco
a poco
rinf.
p cresc.

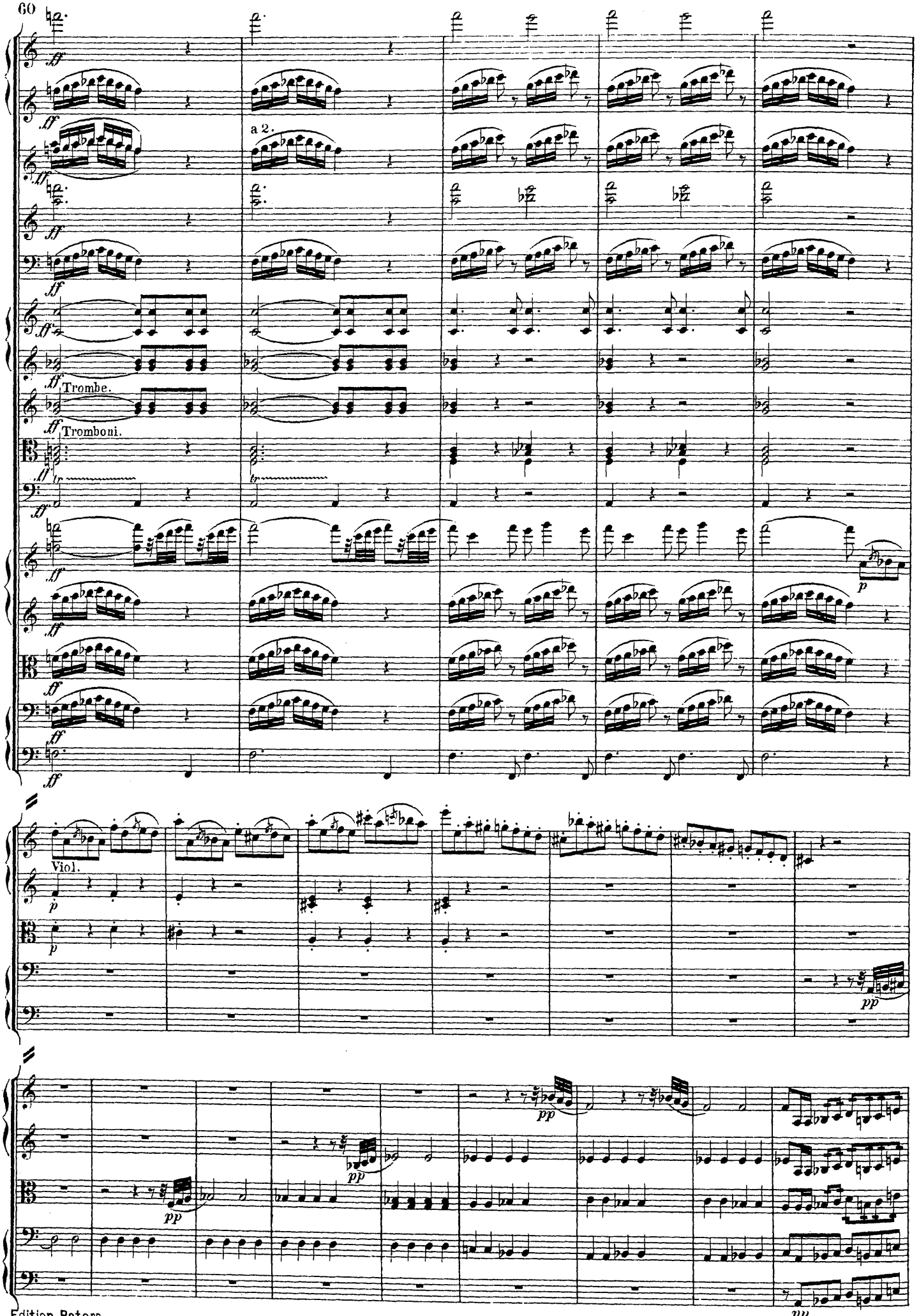
a 2.
Trombe.
Tromboni.
Viol.

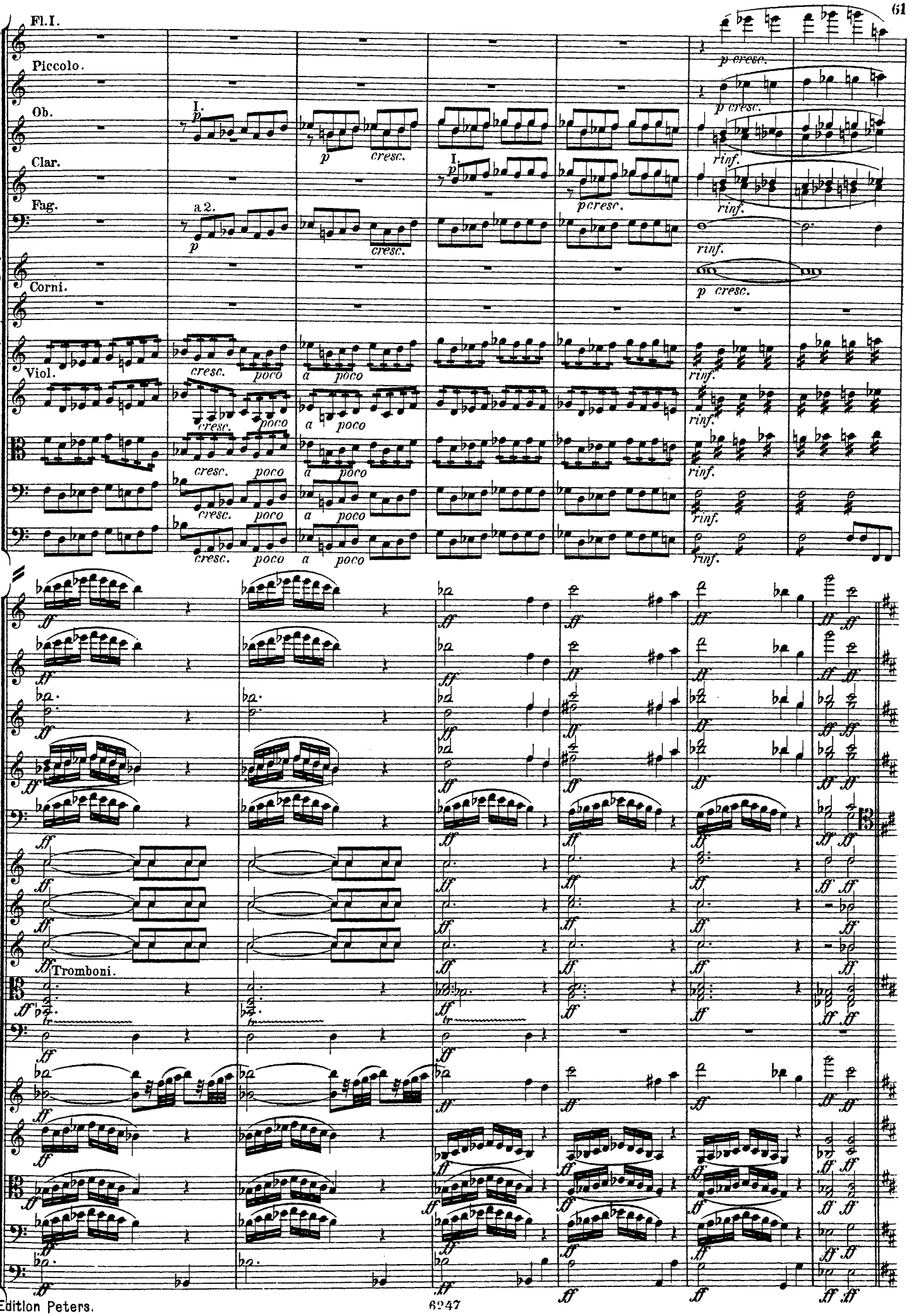
Fl.I.
Piccolo.
Ob.
Clar.
Fag.
Corni.
Viol.
Tromboni.
I.
a 2.
p
cresc.
poco
a
p cresc.
rinf.
ff

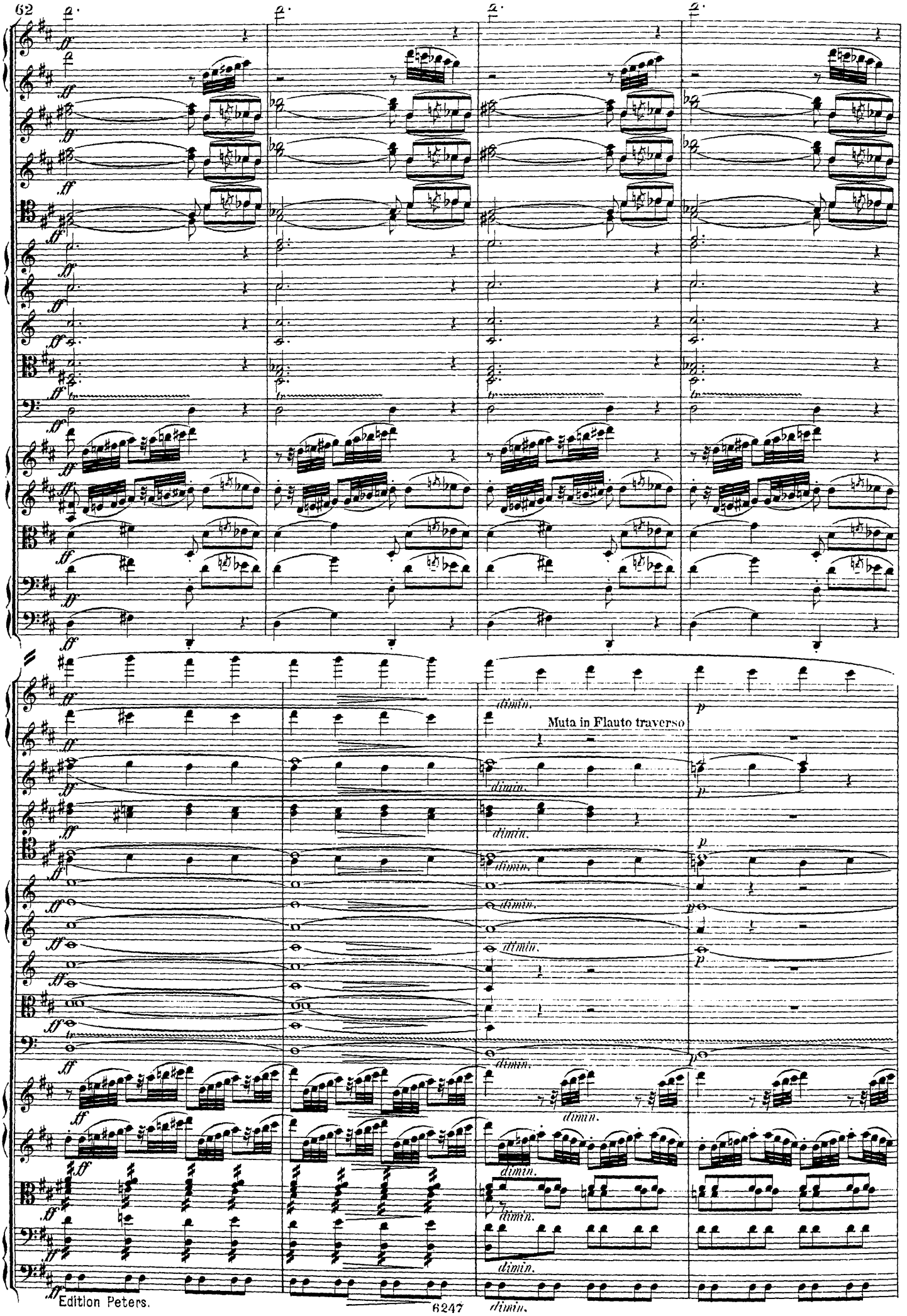
Muta in Flauto traverso

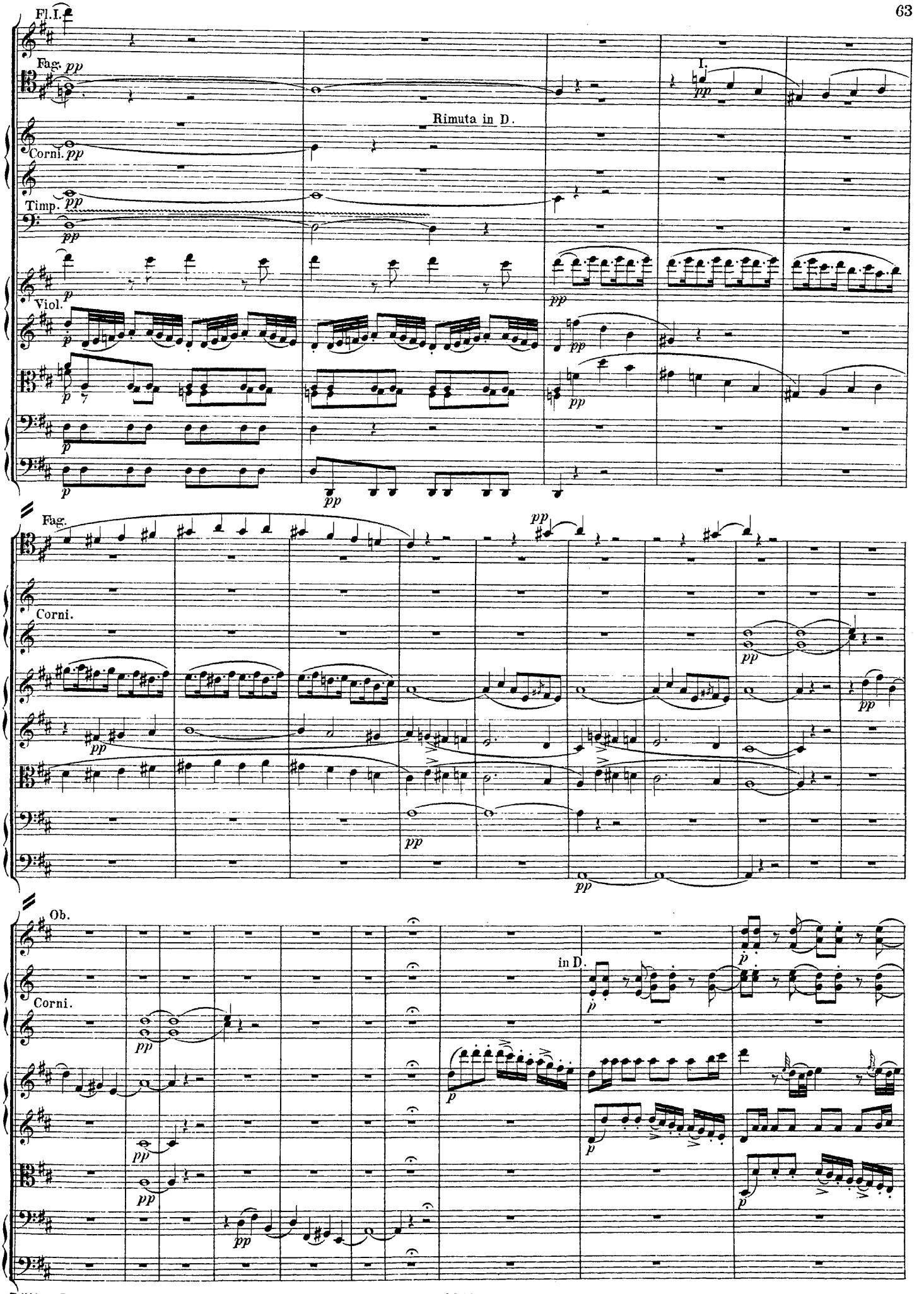
Fl. I.
Fag. pp
Rimuta in D.
I.
Corni. pp
Timp. pp
pp
p
Viol.
Fag.
Corni.
Ob.
Corni.
in D.

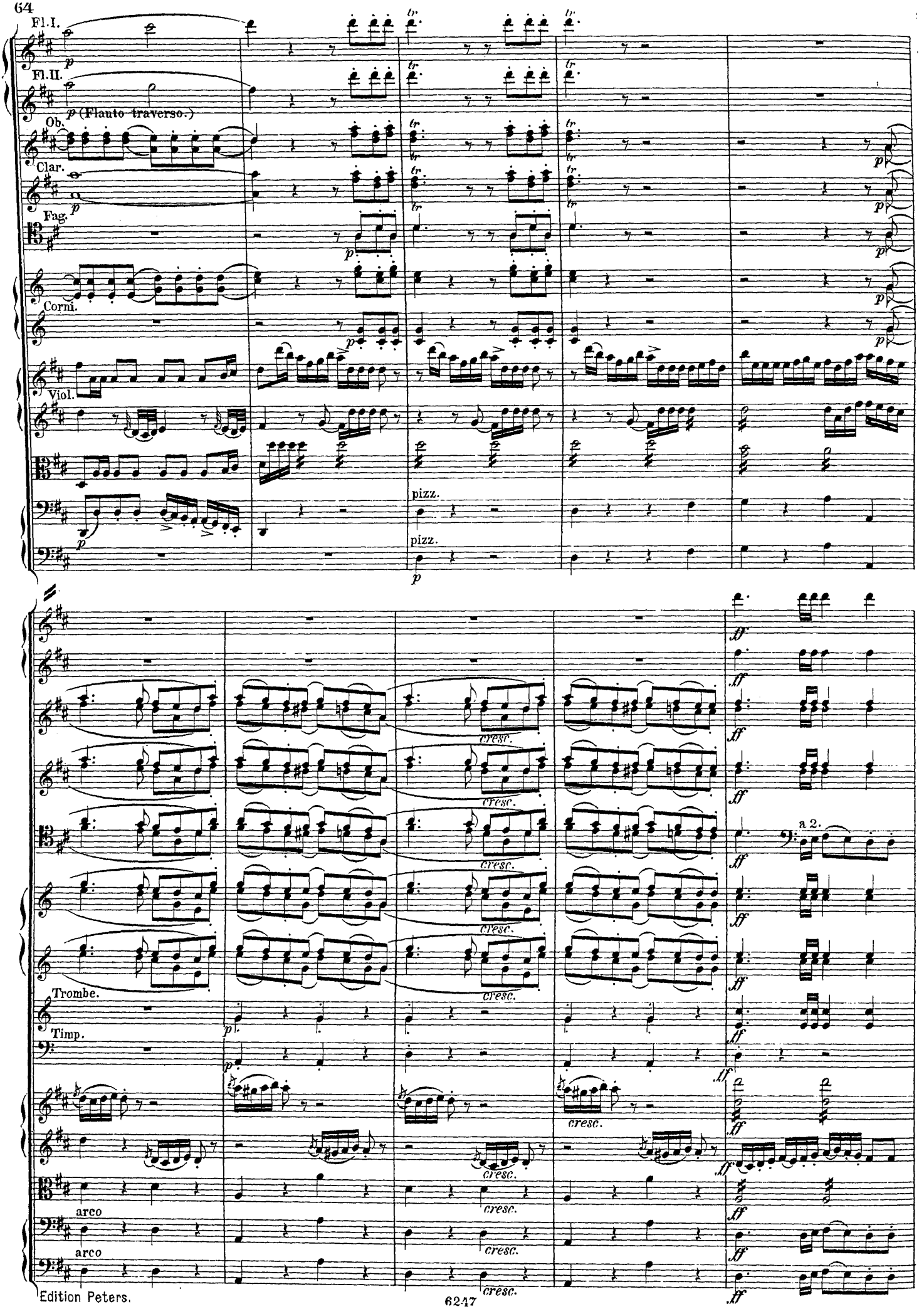
Fl.I.
Fl.II.
Ob.
Clar.
Fag.
Corni.
Viol.
pizz.
pizz.
Trombe.
Timp.
arco
arco
cresc.
a 2.

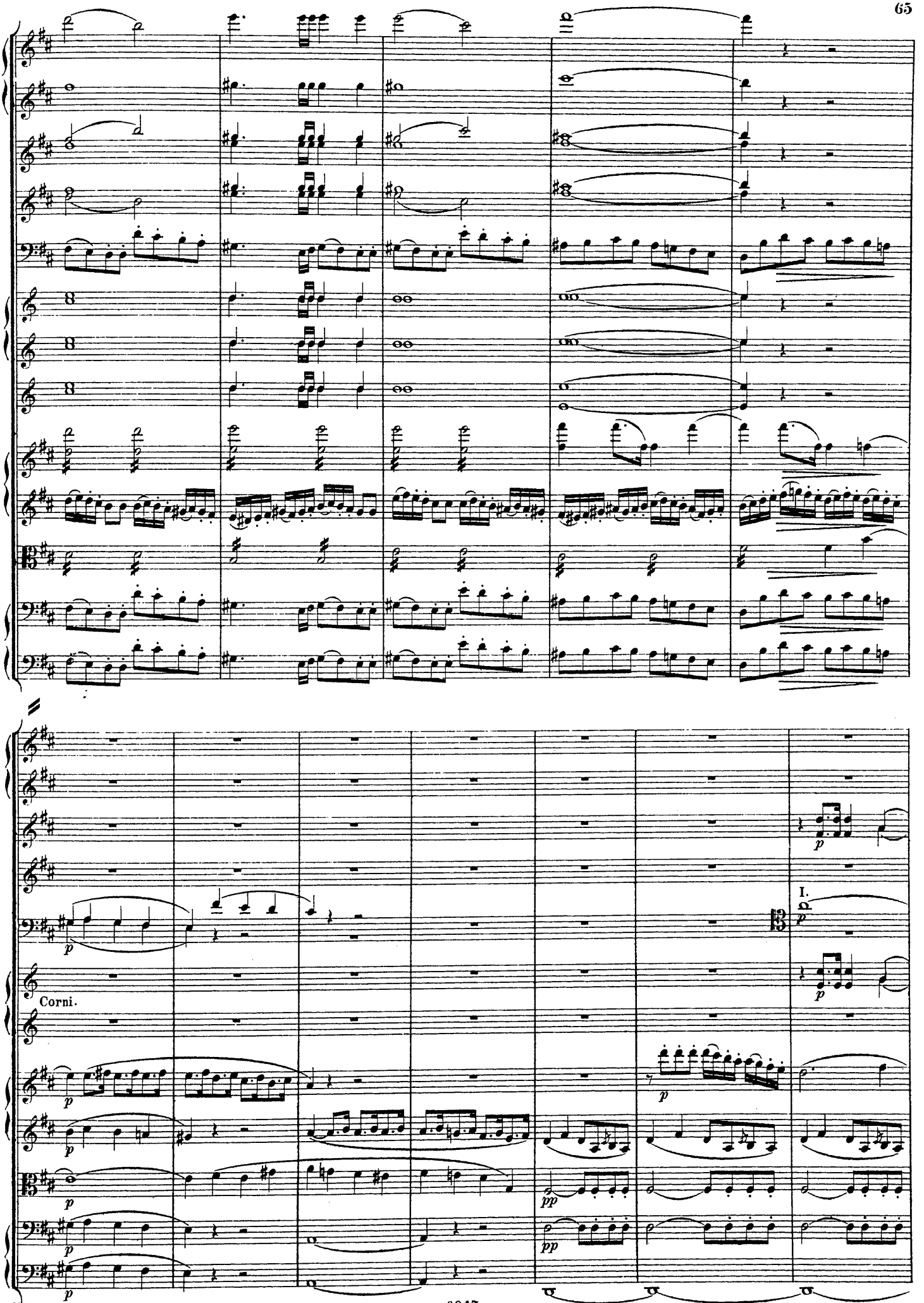
Corni.
I.

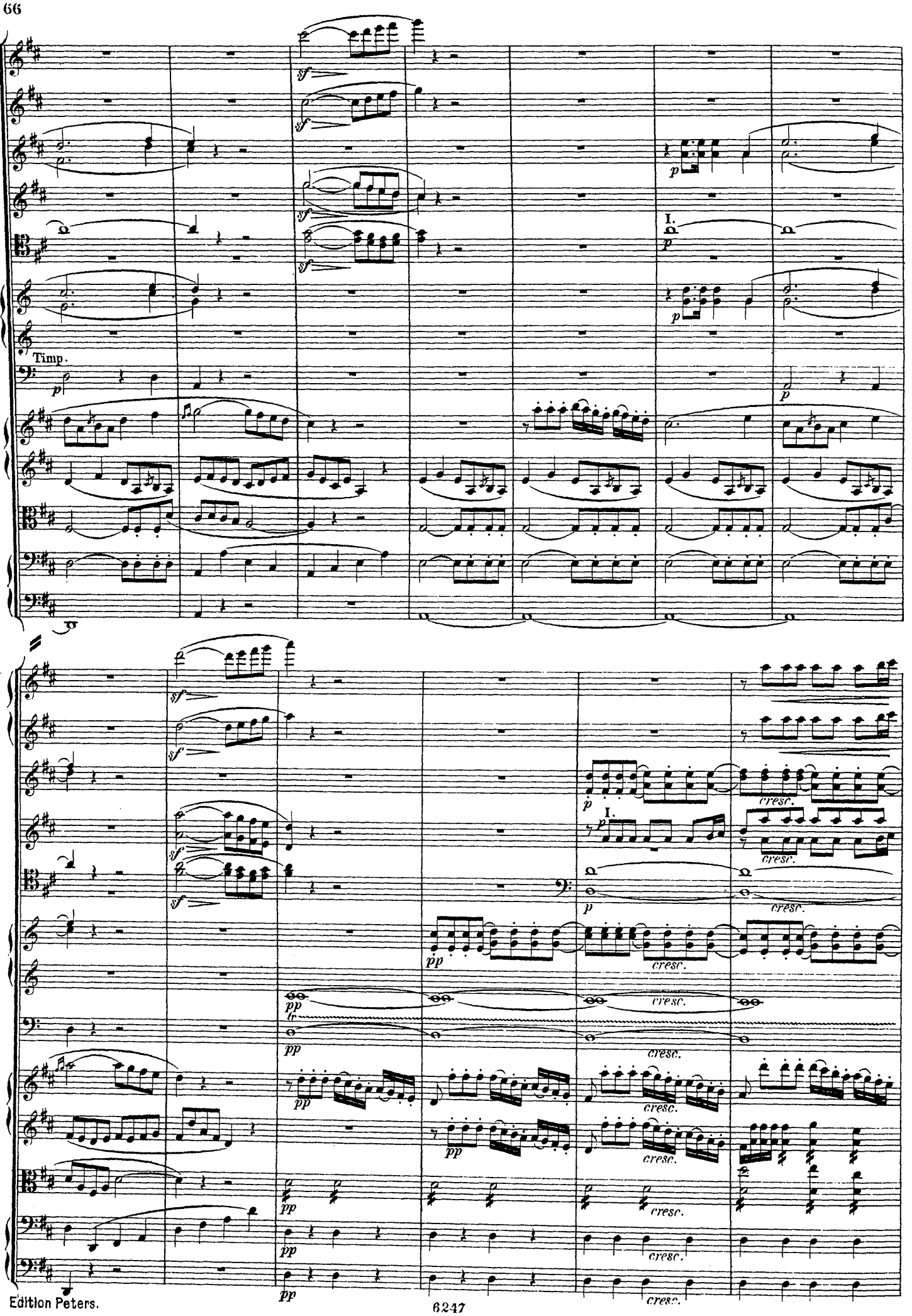
Timp.
I.
cresc.

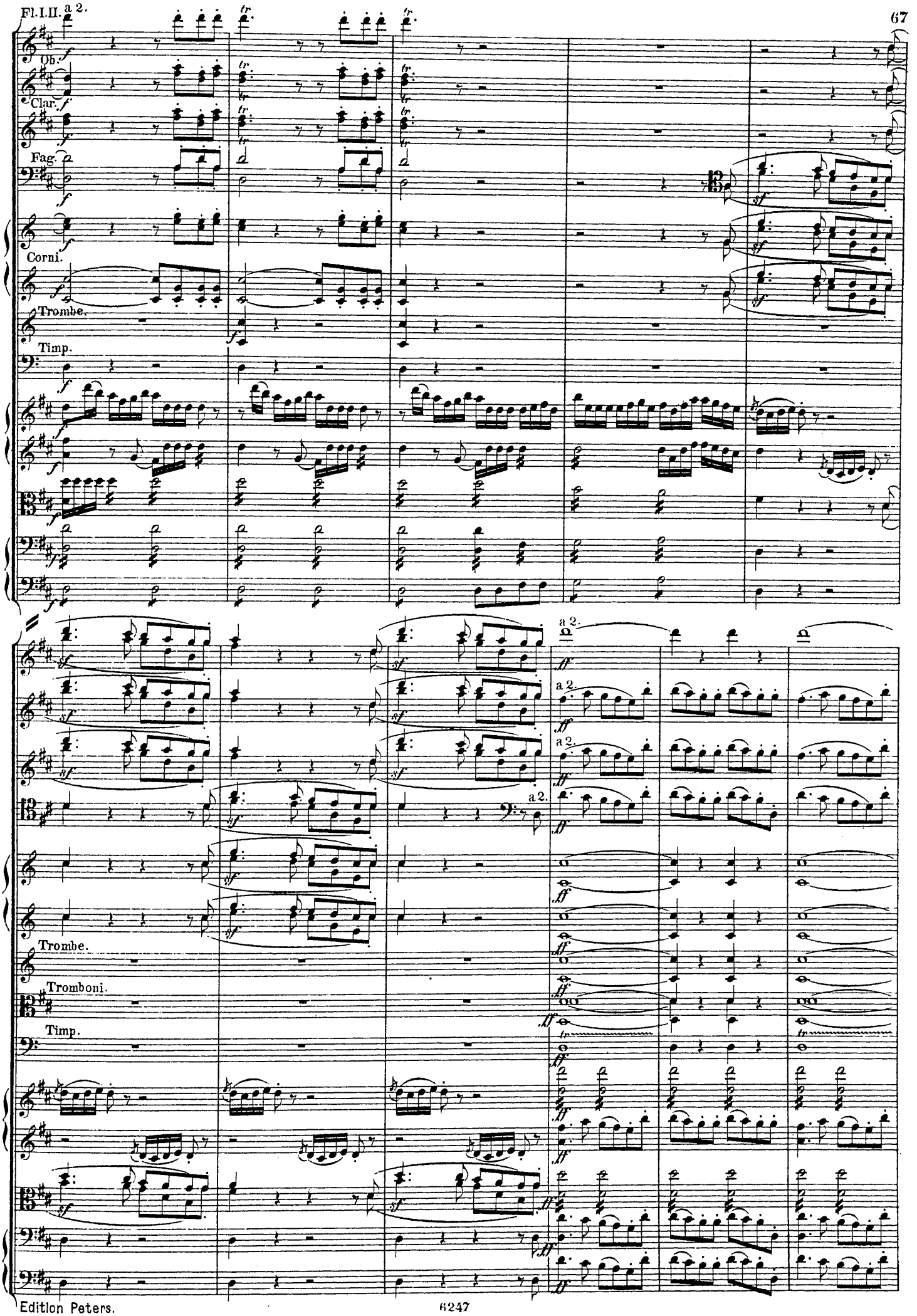
Fl. I. II.
a 2.
Ob.
Clar.
Fag.
Corni.
Trombe.
Timp.
Trombe.
Tromboni.
Timp.

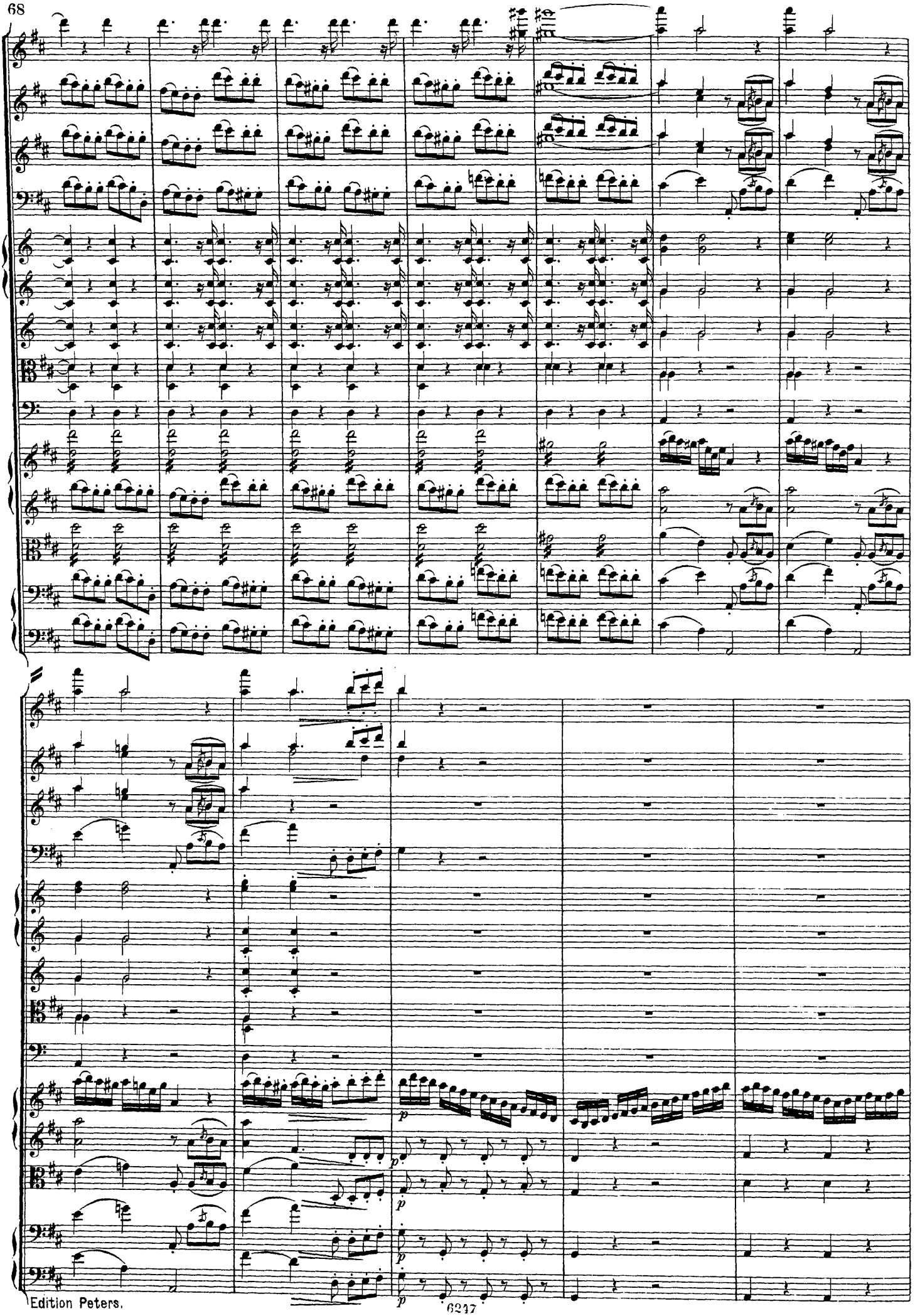

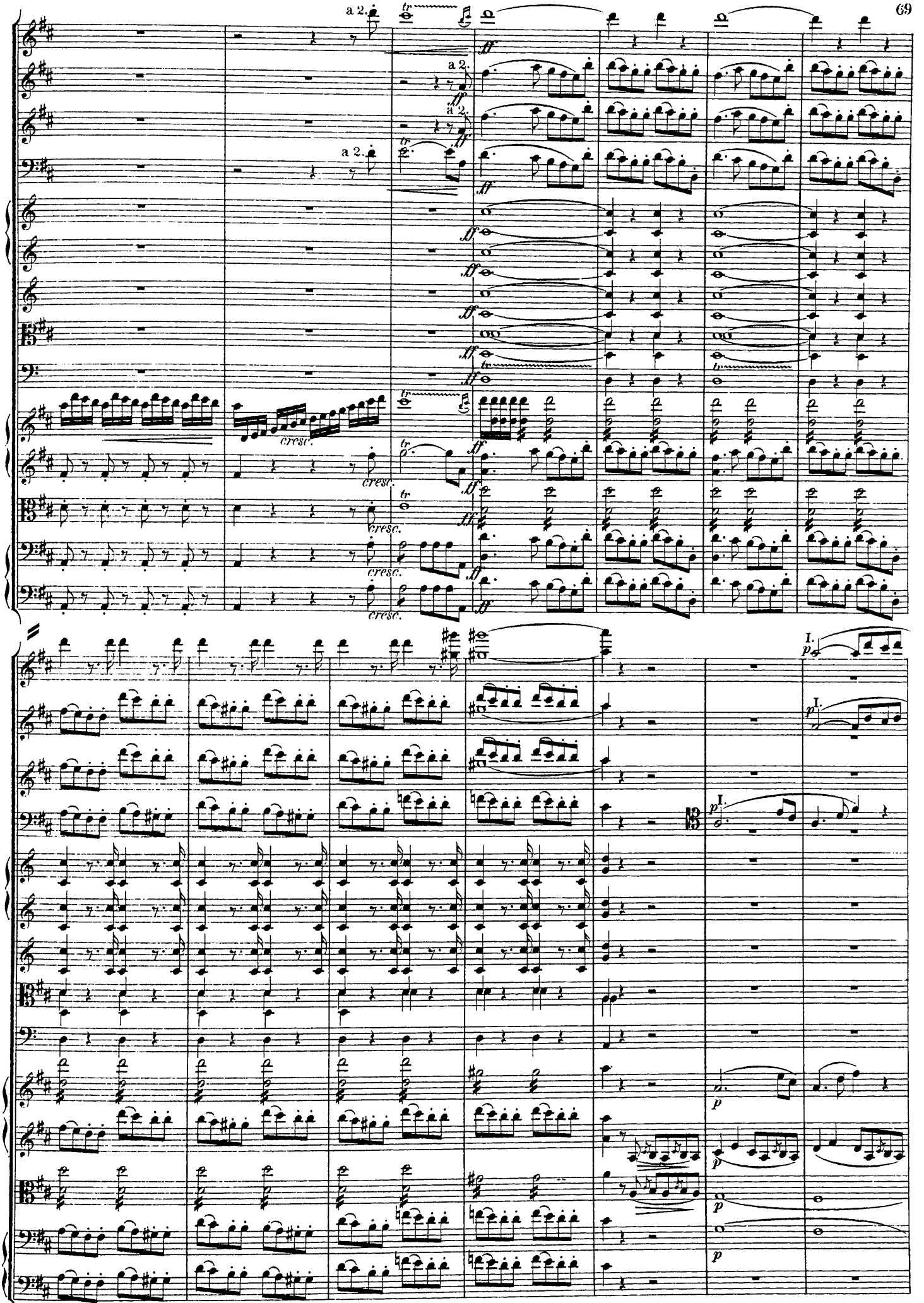
a 2.
a 2.
a 2.
a 2.
ff
cresc.
I.
p

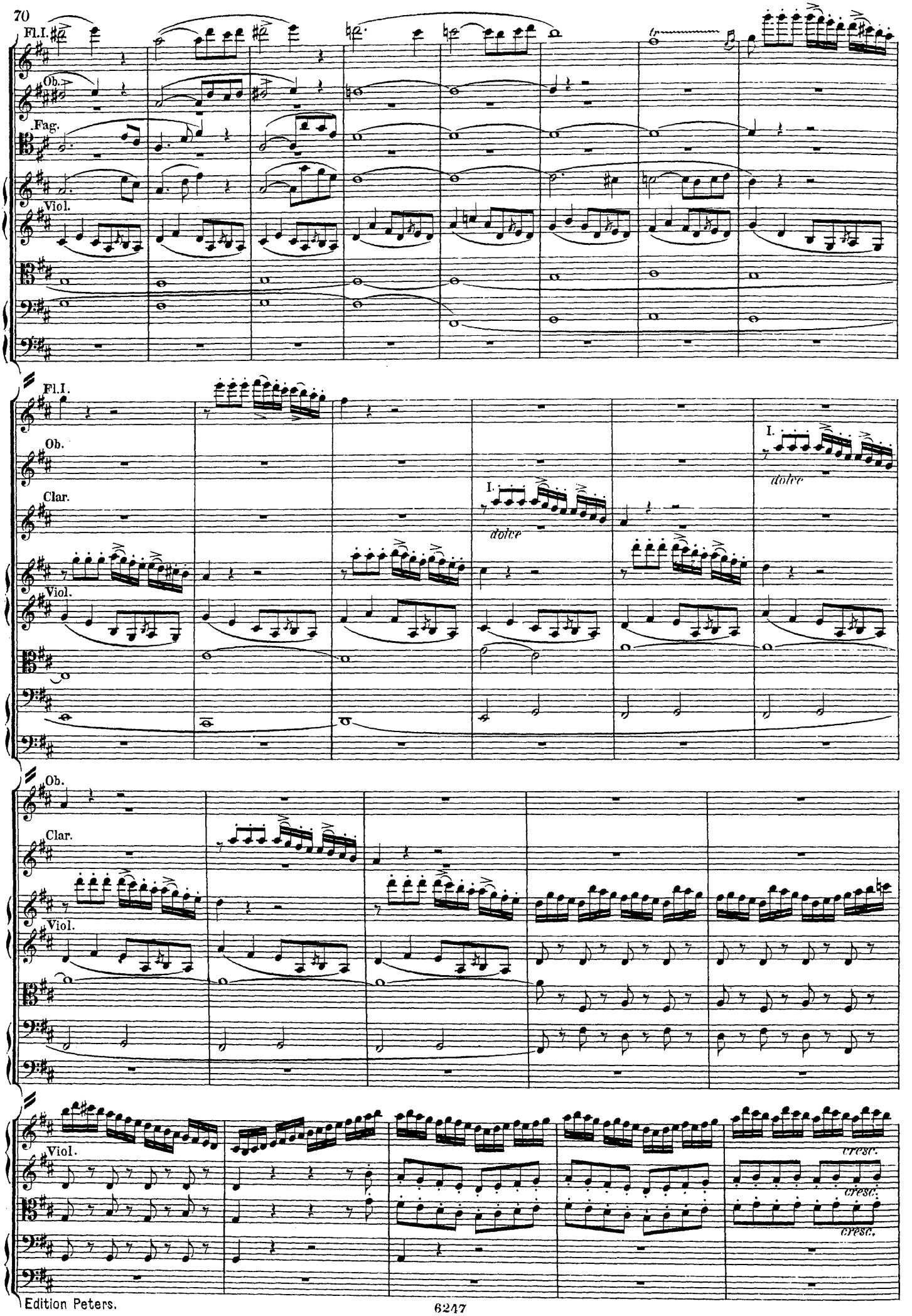
Fl.I.
Ob.
Fag.
Viol.
Fl.I.
Ob.
Clar.
Viol.
I.
dolce
I.
dolce
Ob.
Clar.
Viol.
Viol.
cresc.
cresc.
cresc.

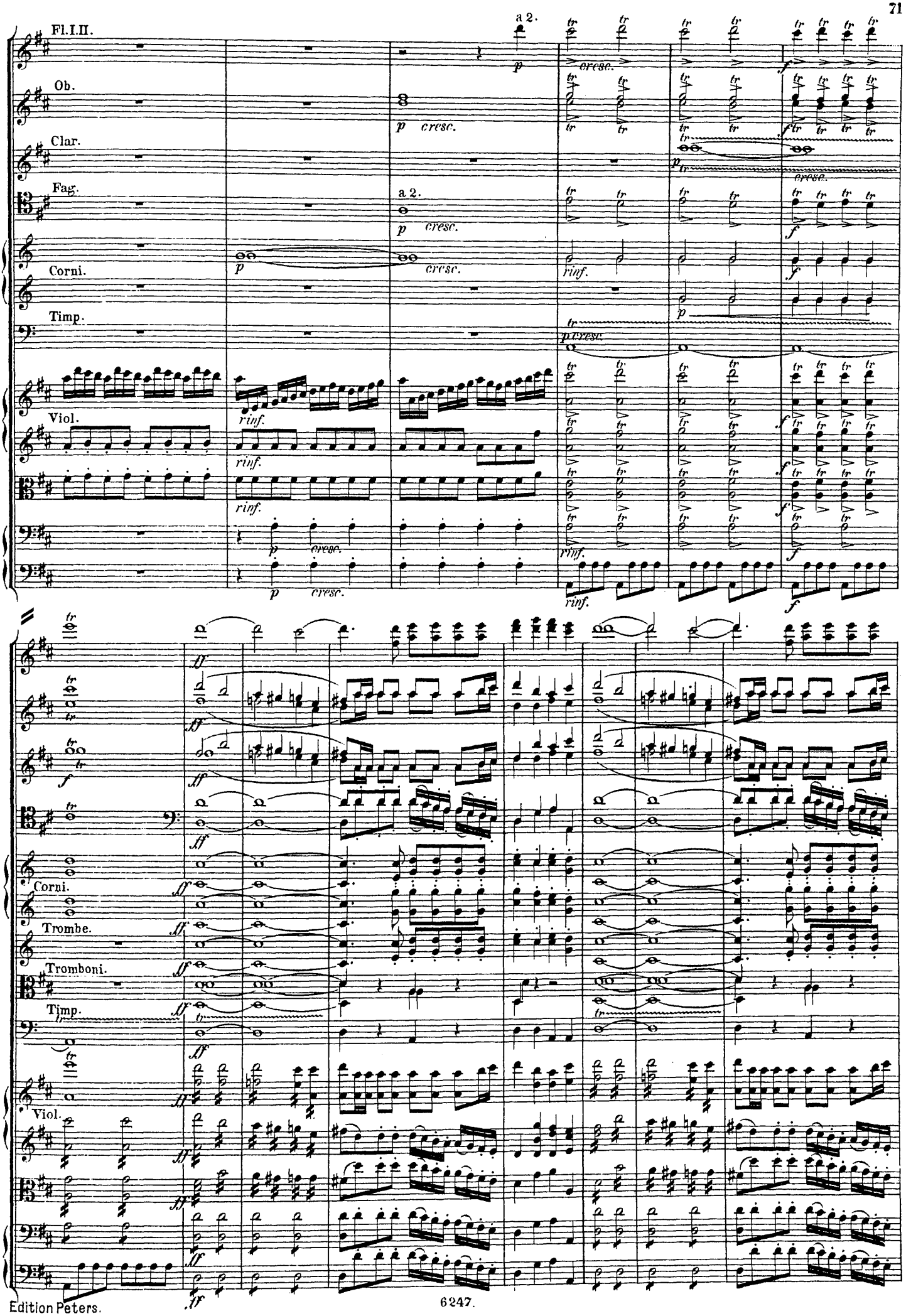
Fl. I. II.
Ob.
Clar.
Fag.
Corni.
Timp.
Viol.
a 2.
cresc.
rinf.
Trombe.
Tromboni.

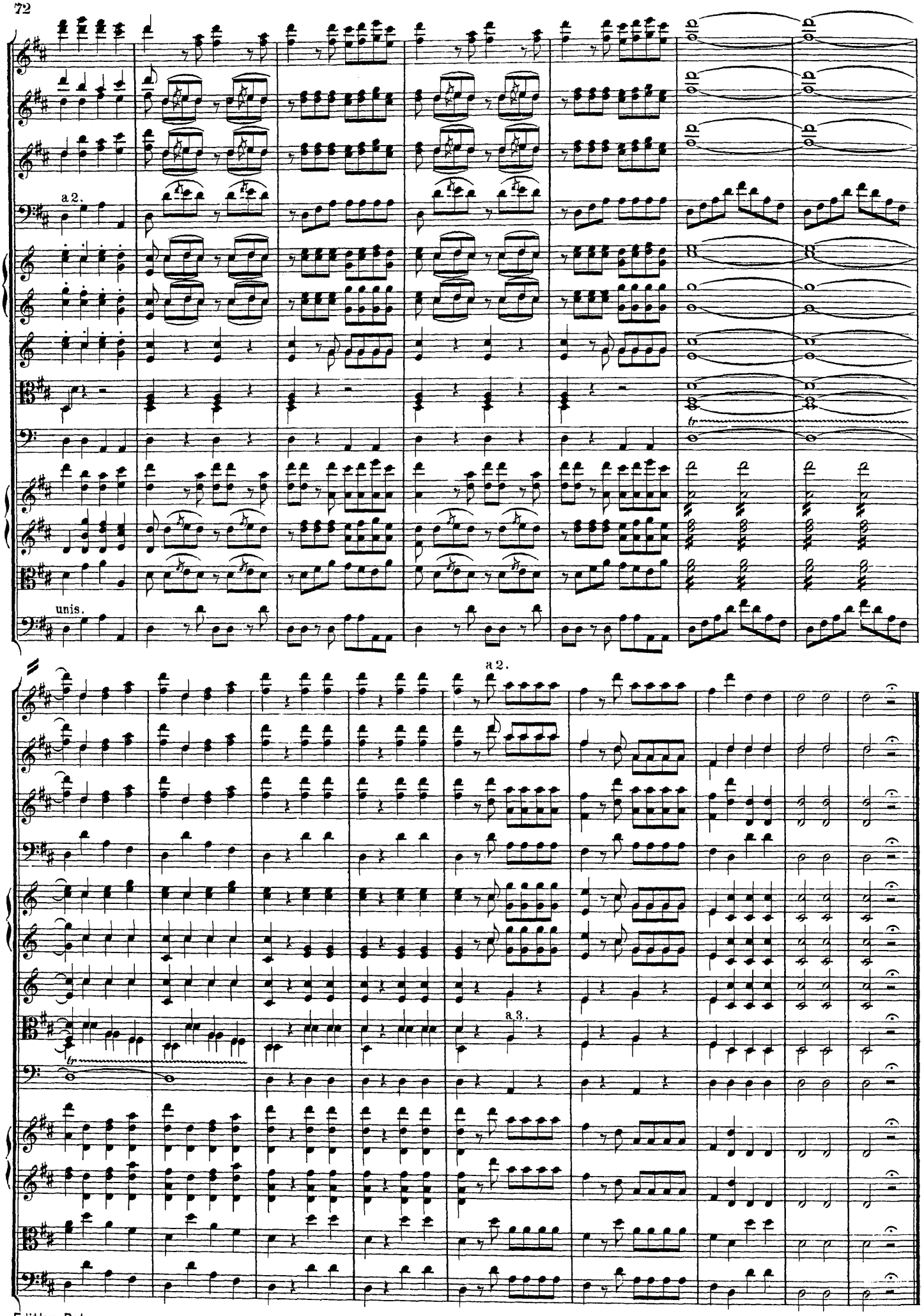
a 2.
unis.
tr
a 2.
a 3.
tr