428

Zachariae.

1827. 1928.

XII Veränderungen fürs Clavichord oder Fortepiano auf das englische Volkslied: God save the King etc.

Von

Joh. Nicol. Forkel.

Dec. 22.
1813.

EX
BIBLIOTHECA
REGIA ACADEM.
GEORGIAE
AUG.

God save the King etc.

Thema. Tempo di Minuetto.

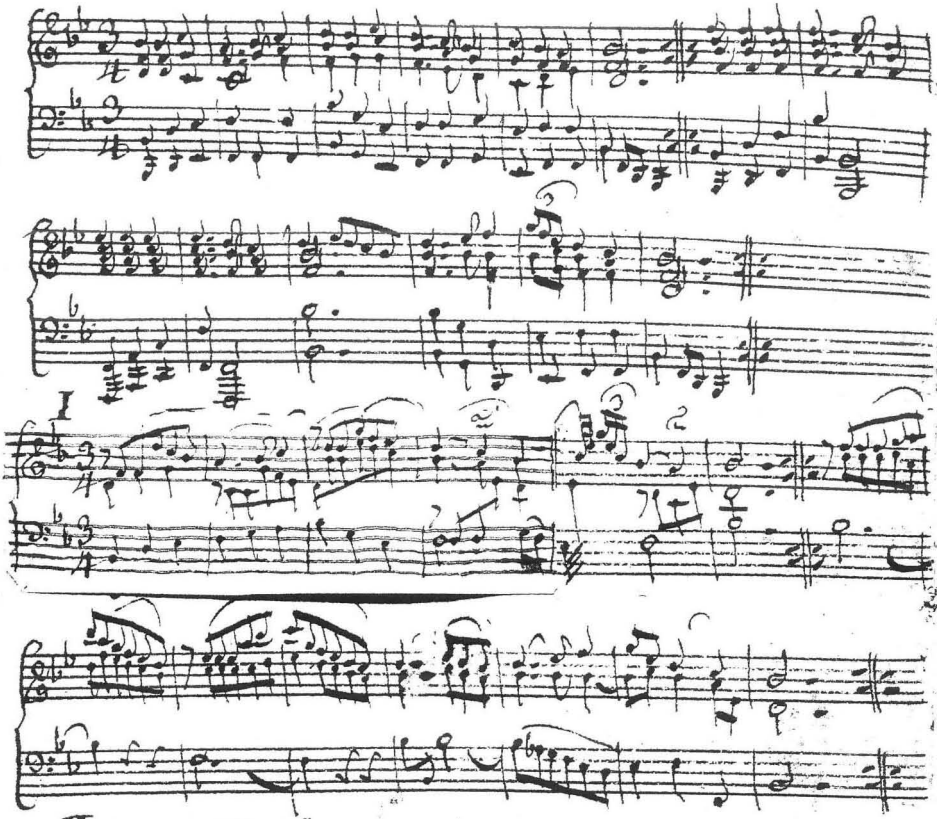

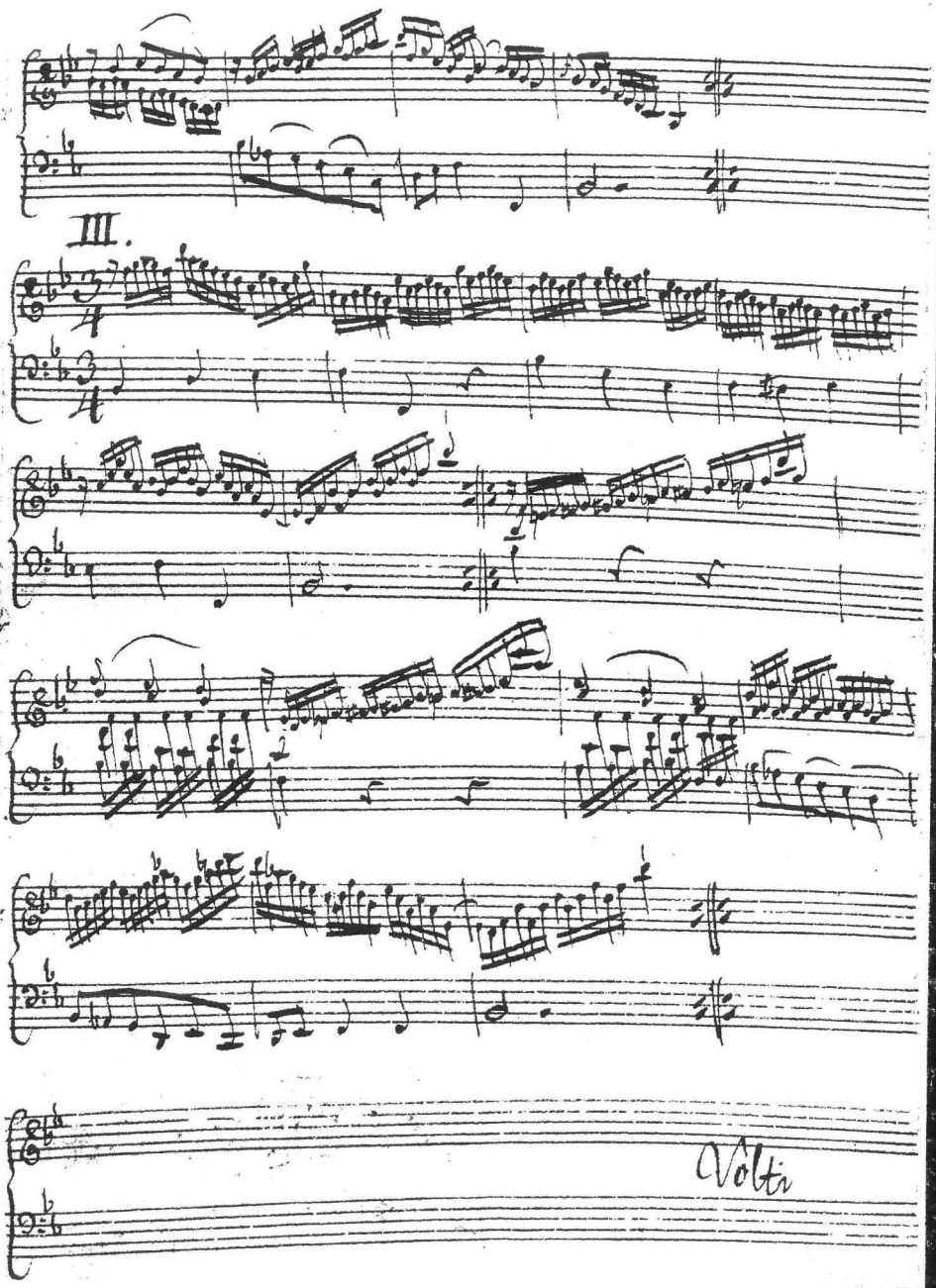
III.
Volti

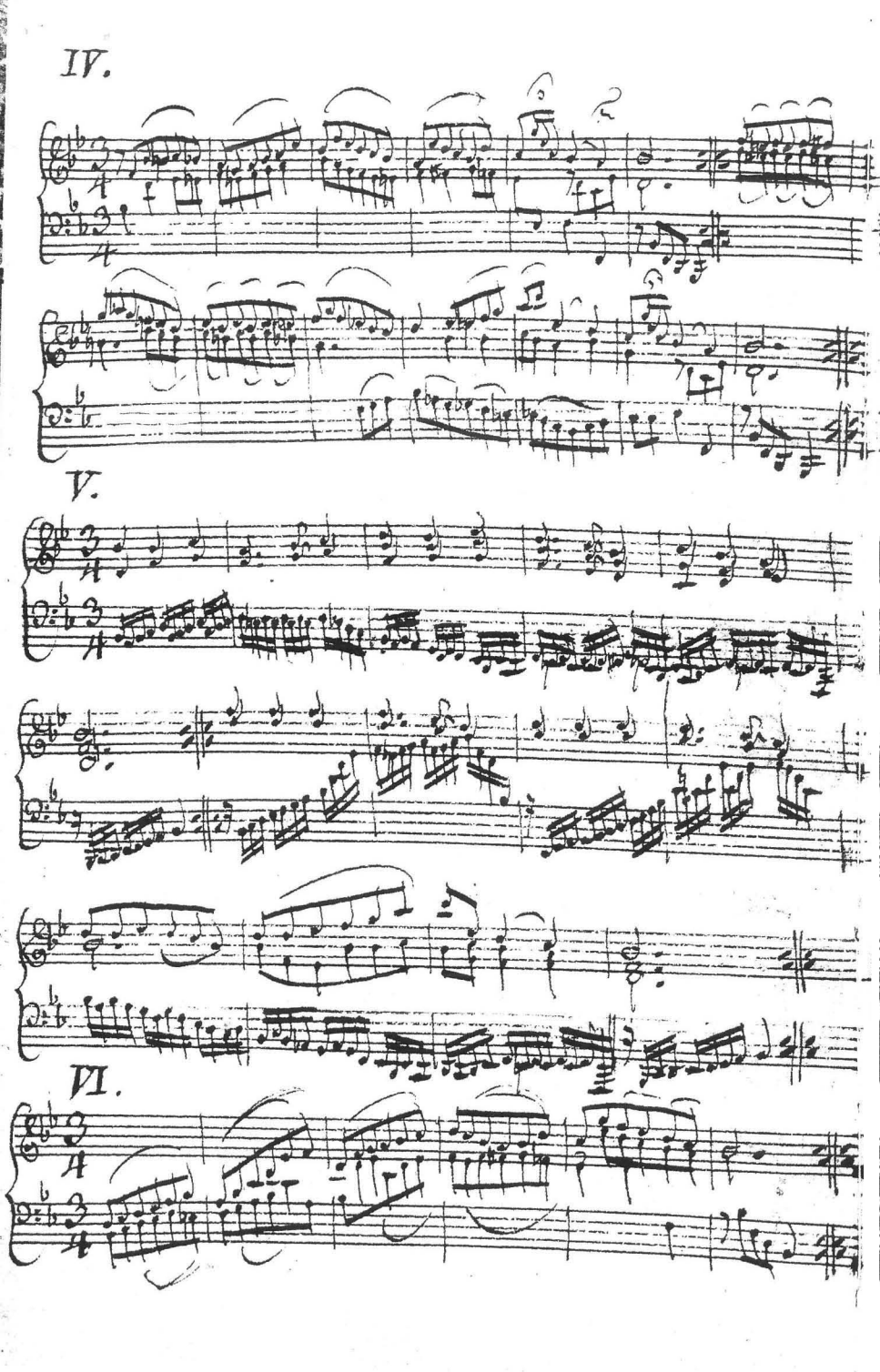
IV.
V.
VI.

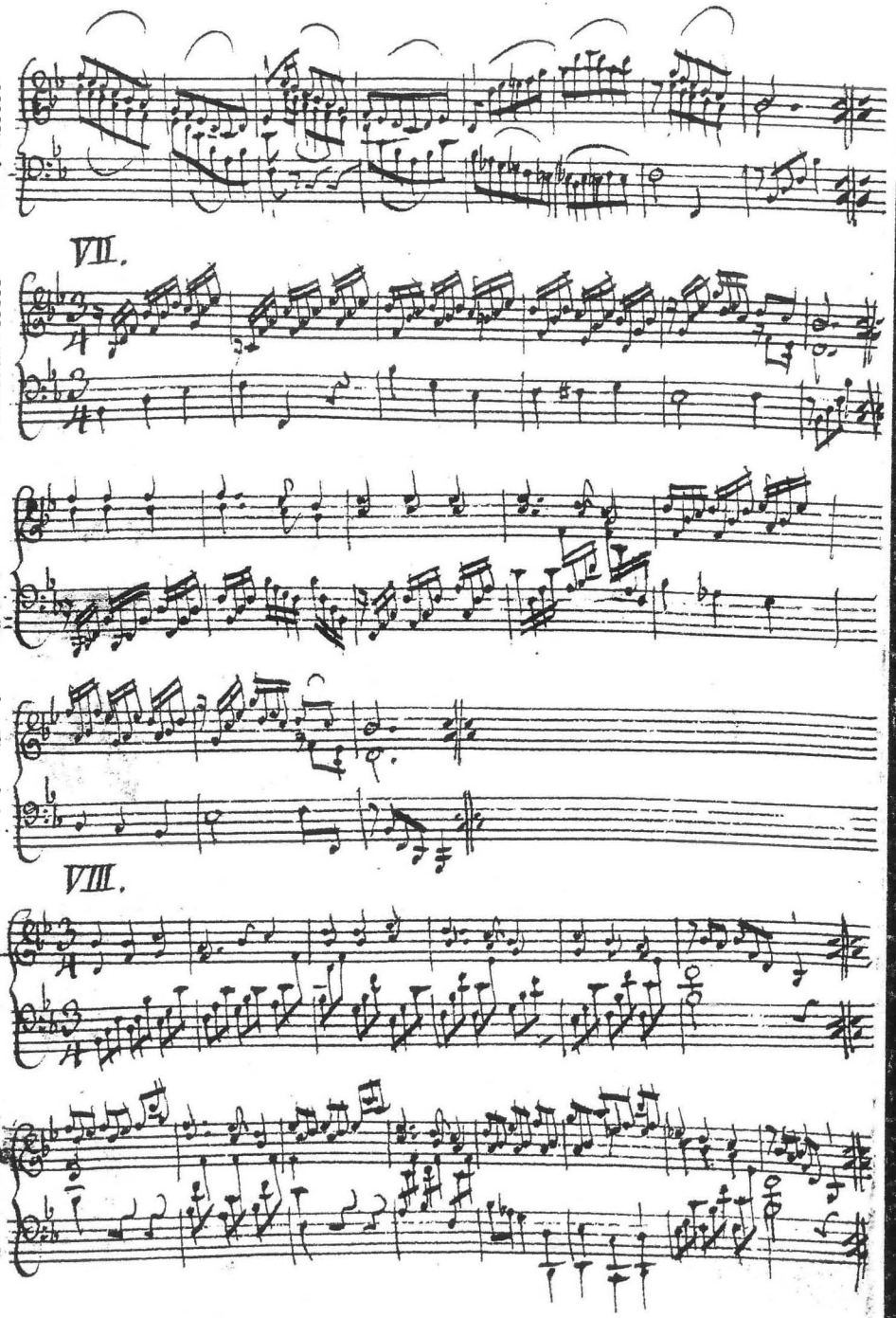
VII.
VIII.

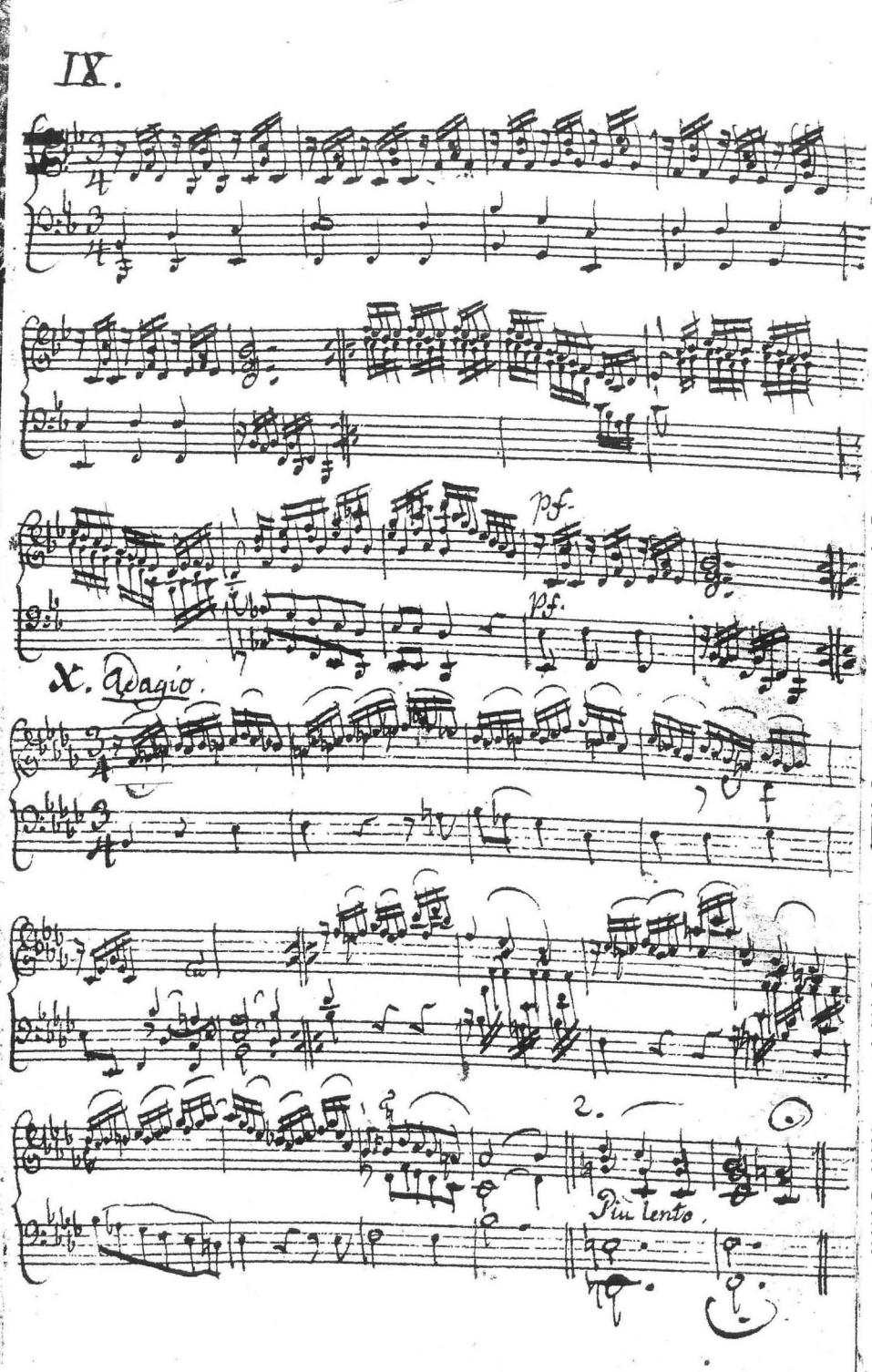
IX.
pf.
pf.
X. Adagio.
2.
Più lento.

XI. Tempo primo.

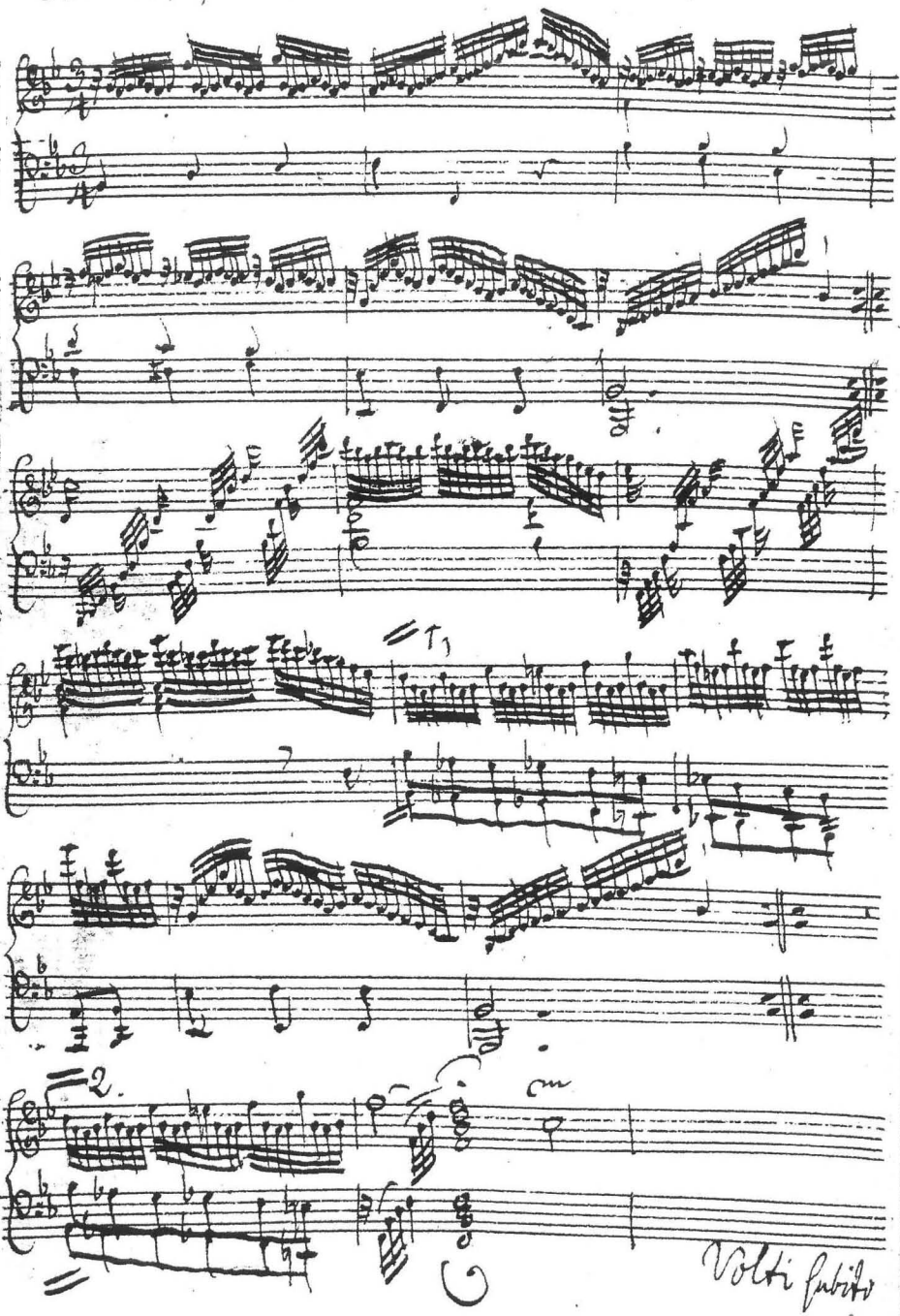

XII.
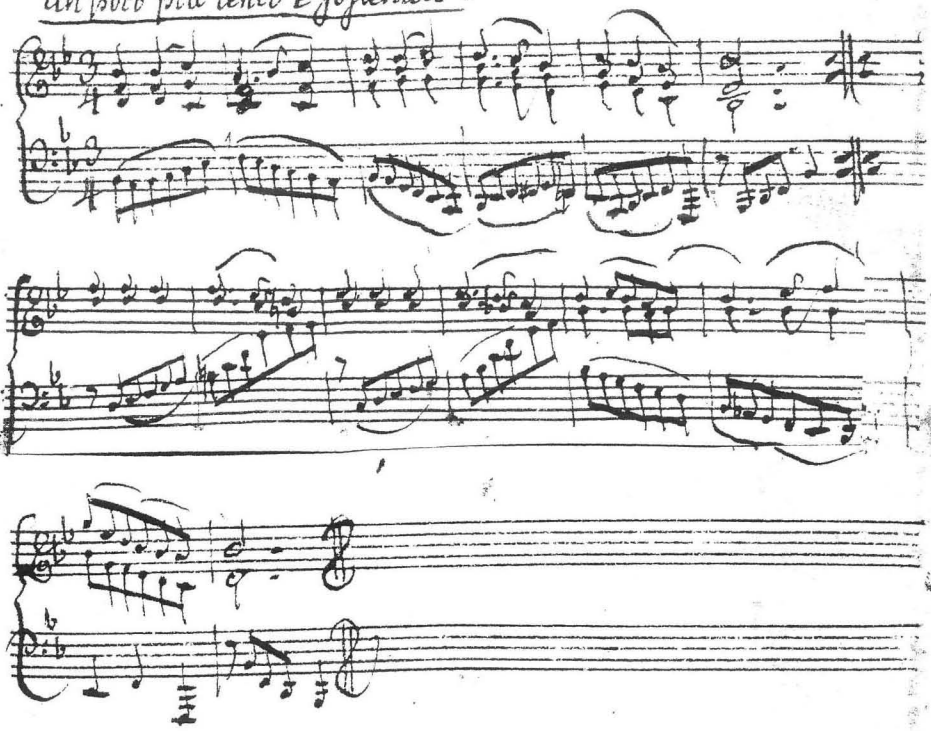
Un poco più lento e sostenuto.