

# 28<sup>e</sup>. RECUEIL

De  
Contre-dances  
et Waltzes.

Par

Louis Julien Clarckie, Américain.  
Ancien Chef d'Orchestre des bals de la Cour.

N<sup>ta</sup> L'Editeur de la collection des Recueils de cet  
Auteur à l'honneur de prévenir le public qu'il a fait  
l'achat à sa veuve de toutes ses Contre-dances et Waltzes

INÉDITES

qu'il en a été fait un choix des plus jolies pour former  
trois derniers Recueils, qui paraîtront aux époques accoutumées  
et dont celui-ci est le 1<sup>er</sup>.

Prix 3 f. 60<sup>c</sup>

A PARIS

Chez FRÈRE Père, Marchand de Musique  
Passage du Saumon, Rue Montmartre

Propriété de l'Editeur.

*Frère*  

[1815?]

## WALTZER,

7

Trio

D.C.

## WALTZER,

6

D.C.

## WALTZER ,

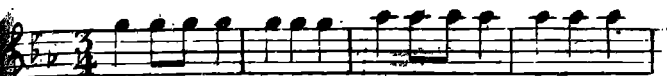

Trio

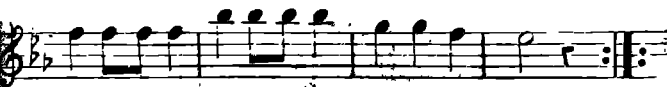
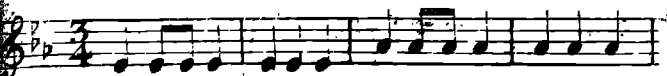

D.C.

## WALTZER,

4

Trio

## WALTZER,

3.

## WALTZER,

2

*p* 

I fois 2 fois

1 fois 2 fois

## WALTZER ,

I.

**FIGURE ;**

Le grand Rond ,

En avant deux , Chassez dechassez

Traversez , Chassez a droite et a gauche ,

Balancer a vos Dames tour de mains ,

## LA TRUFALDIN ,

15

FIGURE de la Polonaise ,  
 Chaine Anglaise entiere ,  
 Un Cavalier seul huit mesures ,  
 La Dame seul huit mesures ,  
 Balancez quatre tour de mains ,  
 Chaine des Dames queue du chat ,  
 Demie chaine Anglaise ,

## LA MENDOCE ,

I 4

**FIGURE** de la Poule .

Voyez le N<sup>o</sup>. 3. .

## LA RODOLPHE

I 3

FIGURE de l'Été.

Voyez le N<sup>o</sup>. 2..

## LA LÉOCADIE

I2

Piz

FIGURE de Pantalon

Voyez le N<sup>o</sup>. I.,

## LA LAURENCE,

3<sup>e</sup>. Quadrille.

II

## FIGURE ,

En avant deux , Chassez déchassez ,  
 Traversez , Chassez a droite et a gauche ,  
 Balancez a vos Dames , Tour de mains ,  
 Demie queue du chat , Demie chaine Anglaise ,

# LA KESVILLE ,

IO

**FIGURE de la Trenis ,**

Un Cavalier avec sa Dame en avant et en arriere ,  
 Le Cavalier place sa D<sup>e</sup>, a côté de celle de vis-a-vis Rig.  
 Le Cav<sup>r</sup>, retourne a sa place , Les deux D<sup>es</sup> traversent  
 a la place du Cav<sup>r</sup>, qui traverse également entre les  
 deux D<sup>es</sup>, Il balotte et les deux D<sup>es</sup>, chassent croise  
 Retraversez trois de même , Balancez a vos Dames  
 les deux qui ont figuré un tour de mains ,  
 La demie promenade (ou queue du chat )  
 Demie chaîne Anglaise ,

## LA WEEMOR

FIGURE de la Poule

Voyez le N<sup>o</sup>. 3.

## LA SAINT ANGE,

8

FIGURE de l'Été.

Voyez le N<sup>o</sup>. 2. . .

## LA MIRAN ,

7

FIGURE de Pantalou

Voyez le N<sup>o</sup>. I. .

## LA VALBONNE,

2<sup>e</sup>. Quadrille.

6

## FIGURE ,

Le grand Rond ,

En avant deux, Chassez déchassez ,

Traversez Chassez a droite et a gauche ,

Figuré a droite Changé de Dame

En avant quatre, Reprenez vos Dames ,

## LA JENNY,

5

5

FIGURE de la Trénis ,

Le Cavalier avec sa Dame en avant et en arrière  
 deux fois et laisse sa D<sup>e</sup> a la gauche du Ca<sup>r</sup>, de vis-à-vis  
 Les deux Dames traverse et le Cav<sup>r</sup>, passe au milieu,  
 Les deux Dames ainsi que le Cavalier retraversent,  
 Balancer a votre Dames, Tour de mains,  
 Chaine des Dames entière,  
 Demie queue du chat,  
 Demie chaine Anglaise,

## LA BOSTON,

. FIGURE de la Poule ,  
 Traversez main droite ,  
 Retraversez main gauche ,  
 Balancez quatre sans quitter les mains ,  
 Demie queue du chat ,  
 En avant deux dos-à-dos ,  
 En avant quatre a vos places ,

## LA DORLY,

3

FIGURE de l'Été ,

En avant deux ,

Chassez et déchassez ,

Traversez Chassez et Déchassez , —

Retraversez Balancez quatre ,

Tour de mains ,

## LA LORANZO,

2

FIGURE des Pantalons ,  
 Chaine Anglaise entière ,  
 Balancez quatre tour de mains ,  
 Chaine des Dames ,  
 Demie queue du chat ,  
 Demie chaine anglaise ,

## LA BELTON,

1<sup>er</sup>. Quadrille.

I

