

Weysser Sampling

Box A 5.1028

mw 7503.0732

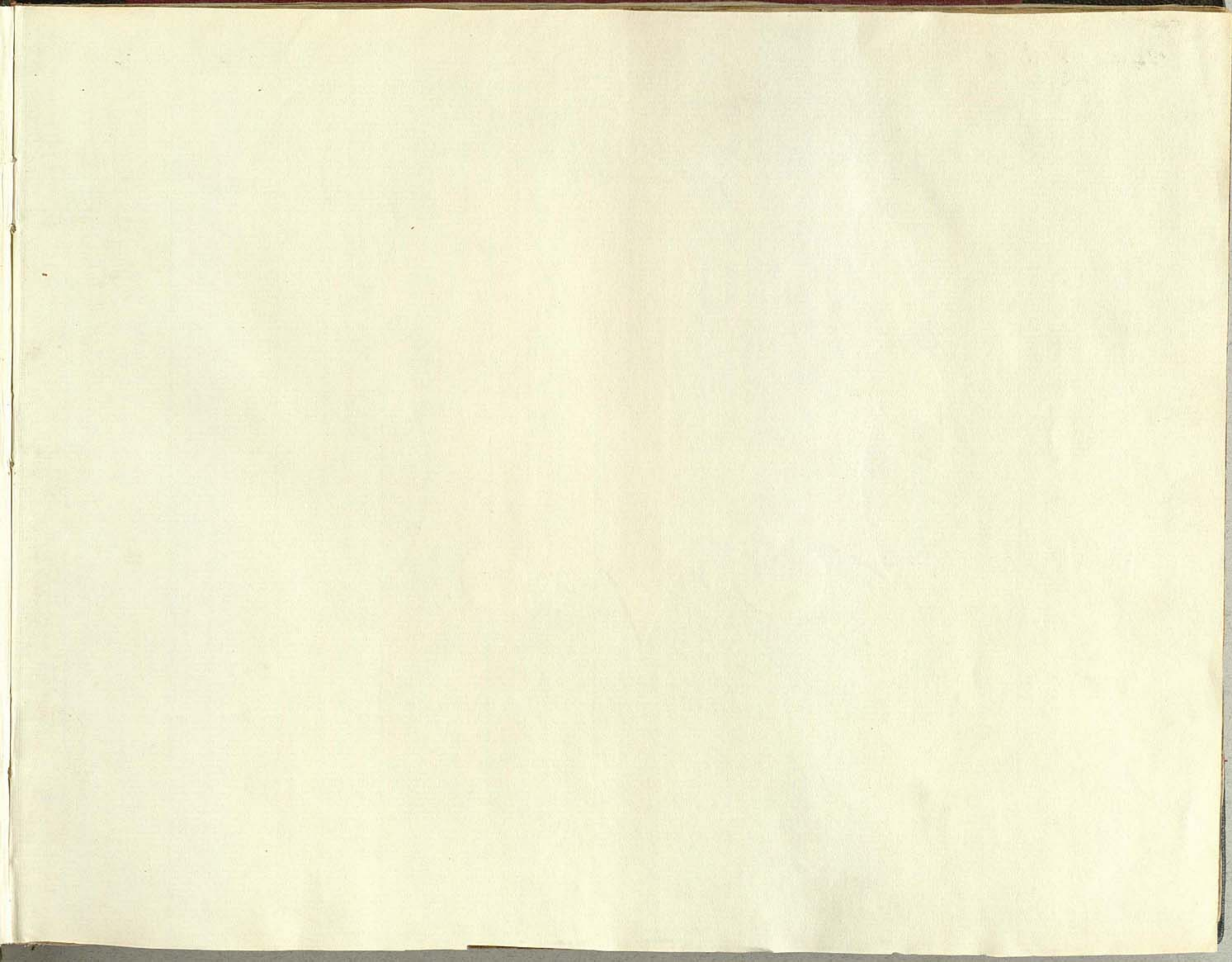

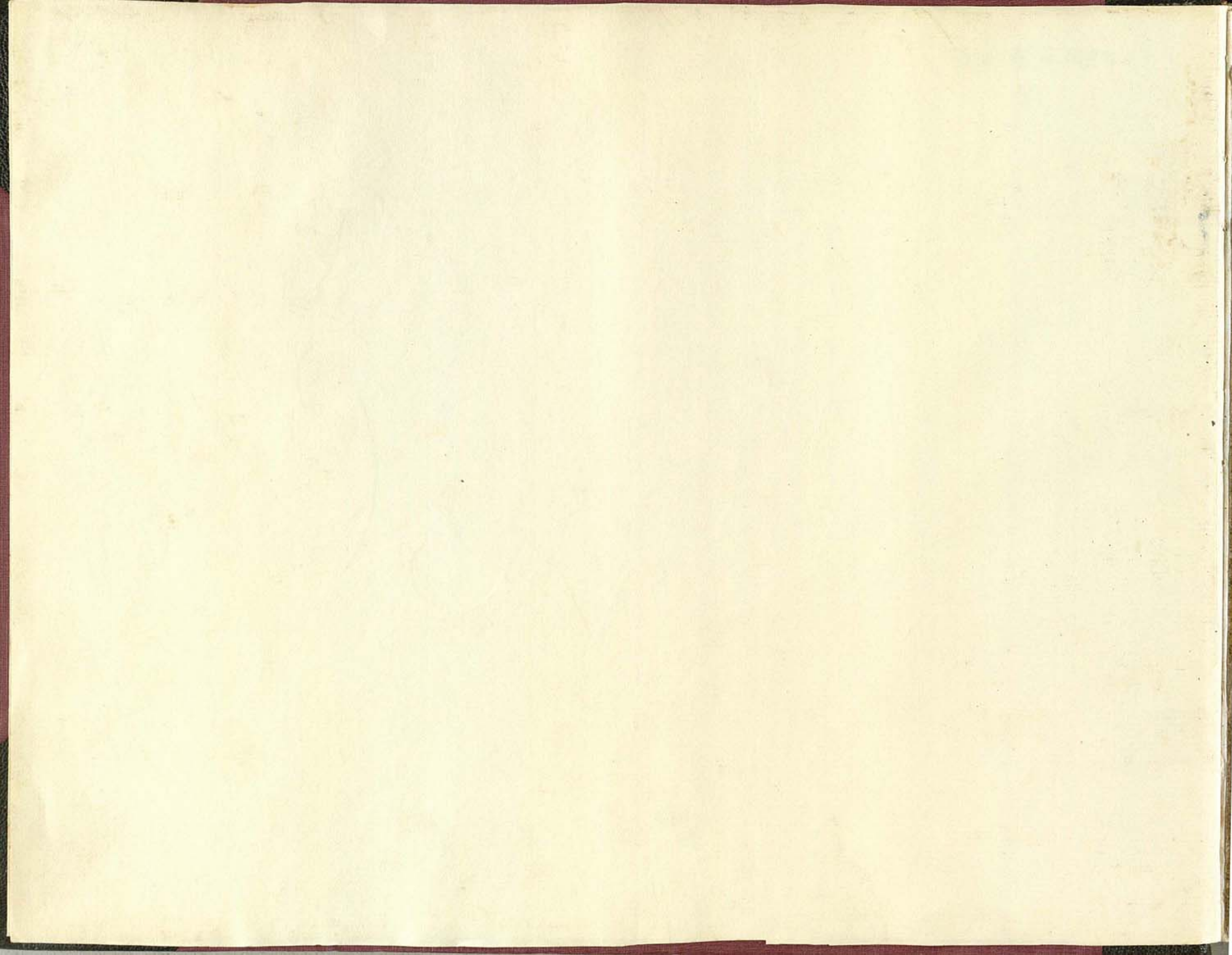

Weisse
Sinfonie VI.
comp. 3 März 1798.
(Autograph)

(C. II, 42)

Weyses Samling.

WEYSES SAMLING
DET KGL. BIBLIOTEK

Maestoso

Sinfonia 0

Flauti $\text{B}\flat\text{b}$ C pp cresc pp cresc

Oboi $\text{B}\flat\text{b}$ C pp cresc pp cresc

Fagotti $\text{B}\flat\text{b}$ C pp cresc pp cresc

Clarini $\text{B}\flat$ C pp cresc pp cresc

in $\text{E}\flat$ C pp cresc pp cresc

Corni $\text{B}\flat$ C pp cresc pp cresc

in C pp cresc pp cresc

Timpani C pp cresc pp cresc

Violini $\text{B}\flat\text{b}$ C p cresc p cresc

Viola $\text{B}\flat\text{b}$ C p cresc p cresc

Bassi $\text{B}\flat\text{b}$ C p cresc p cresc

Dolce

Dolce

Dolce

Dolce

tr
p cresc

tr
p cresc

Allegro con Brio

Additional markings include *tr* (trills) and *ten* (tenors) in some staves. The paper shows signs of age, including foxing and staining.

Dolce

Dolce

Dolce

Dolce

p

p

4

5

6

7

8

9

12

14

15

16

17

18

8va
diminuendo

Largo

Flauti

Oboi

Fagotti

Cori in Es

Violini

Viola

Basso Violoncello

Complex musical notation on the right side of the page, overlapping the bottom staves, featuring a treble clef and a key signature of two flats.

dalu

dalu

dalu

dalu

dalu

dalu

Flauti

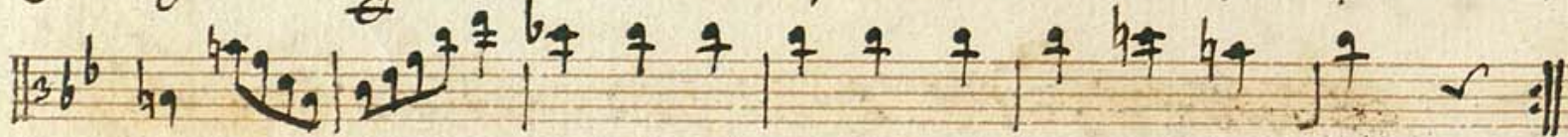

Trio

Vivace

Eleventh staff of music, alto clef, common time signature, containing ten measures of eighth notes. Includes the instruction *Violoncello* and dynamic marking *p*.

Twelfth staff of music, empty.

Empty musical staves at the bottom of the page.

Two empty musical staves at the bottom of the page.

The handwriting is in dark ink on aged, slightly yellowed paper. The notation is clear and legible, with some decorative flourishes in the melodic sections.

Two empty musical staves at the bottom of the page.

Empty musical staff.

Violons

Violons

Two empty musical staves at the bottom of the page.

The notation includes various note values, rests, and bar lines. Some staves have additional markings such as "W.C.B." and "Tutti".

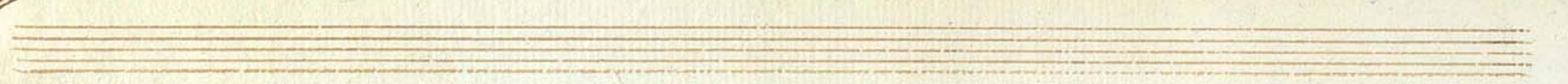

The notation includes various note values (quarter, eighth, sixteenth notes), rests, and fingerings (1-5). The music is written in a historical style, likely from the 18th or 19th century.

p
Violone

Two empty five-line musical staves at the bottom of the page.

13 14 15

16 17

13 14 15

15 16 17

15 16 17

15 16 17

Tutti

Two empty musical staves at the bottom of the page.

4

182 (1)

23 März 1798 C. Weyfe

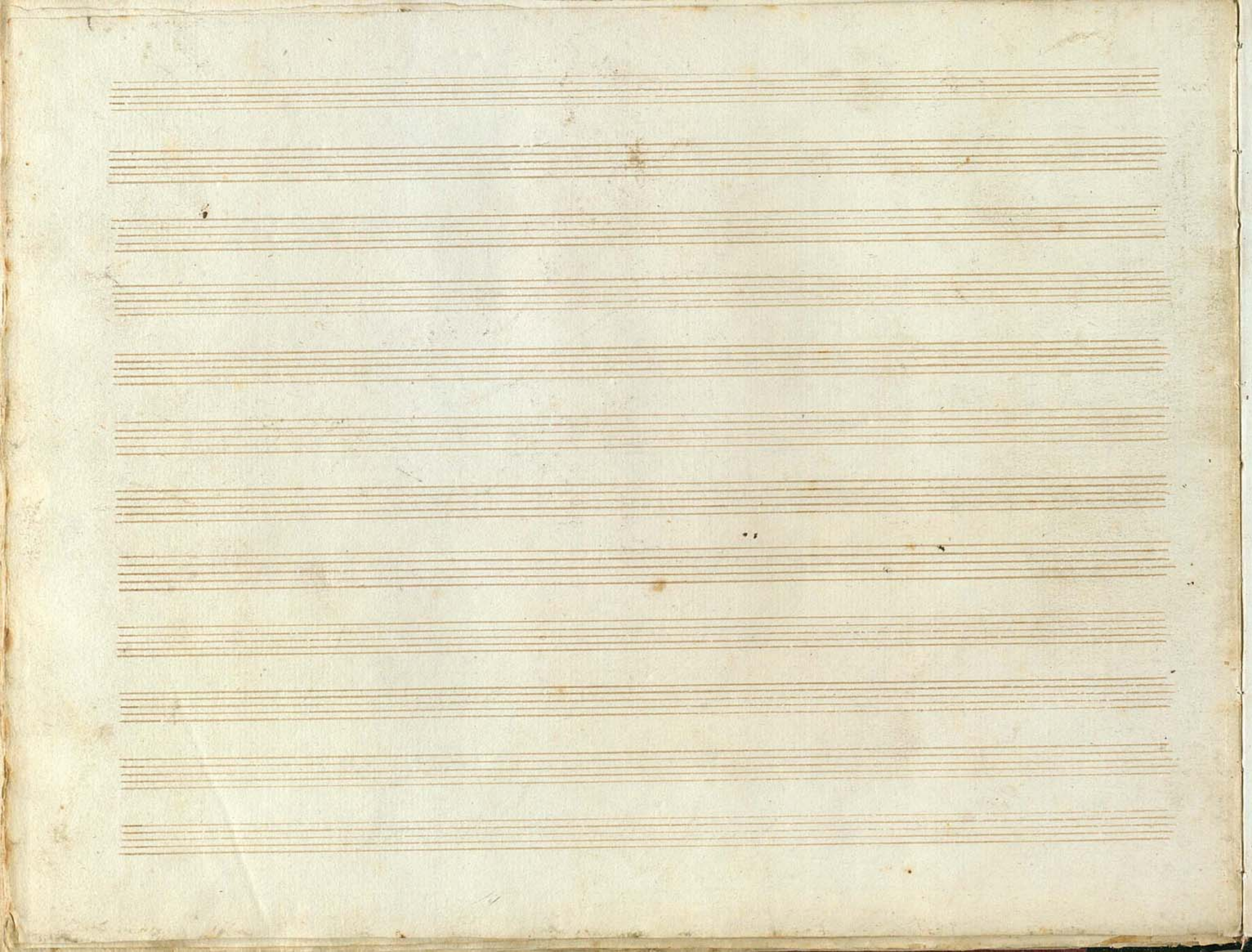

Maestoso.

- (I) 4-2-4-1-2-1-1. 1
- (2) 4 Flauto 1^{mo} 2
- (3) 5 Flauto 2^{do} 3
- (4) 6 Oboe 1^{mo} 4
- (5) 7 Oboe 2^{do} 5
- (6) 11 Fagotti 6
- 3 Corni in Es.
- (7) 1 Trombe in Es 7
- (8) 2 Timpani in e.g. 8
- (9) 8 Violino 1^{mo} 9
- (10) 9 Violino 2^{do} 10
- 10 Viola. 11
- (11) 12 Basso 12
- (12) 12

lot. 74990

