

SIX SONATES

Pour le

CLAVECIN

avec l'Accompagnement

D'UN VIOLON & VIOLONCELLE.

M 312
B 664.12

Composées Par

LUIGI BOCCHERINI.

OEUVRE XII.

*chez J. J. HUMMEL à Berlin avec Privilège du Roi,
à Amsterdam au Grand Magasin de Musique et aux Nouvelles Librairies.*

N^o 409.

Prix 76.-

SONATA I

Handwritten text on the left margin, possibly a page number or reference: 2112 567772

Allegro Molto

The seventh and final system on the page. It concludes the musical piece with a final cadence. The page number "409" is printed at the bottom right corner.

6

Tempo di Menuetto

Fin

Piano
Minore

Da Capo il
Menuetto

SONATA II

Allegro Molto

volti
Subito

Menuetto Affettuoso

SONATA III

ff
Allegro
P
f
P
f
P

7/16

16

SONATA IV

Moderato e Arioso

Allegro Molto

Ten

Volti
Subito

Menuetto Militare

DaCapoil
Menuetto

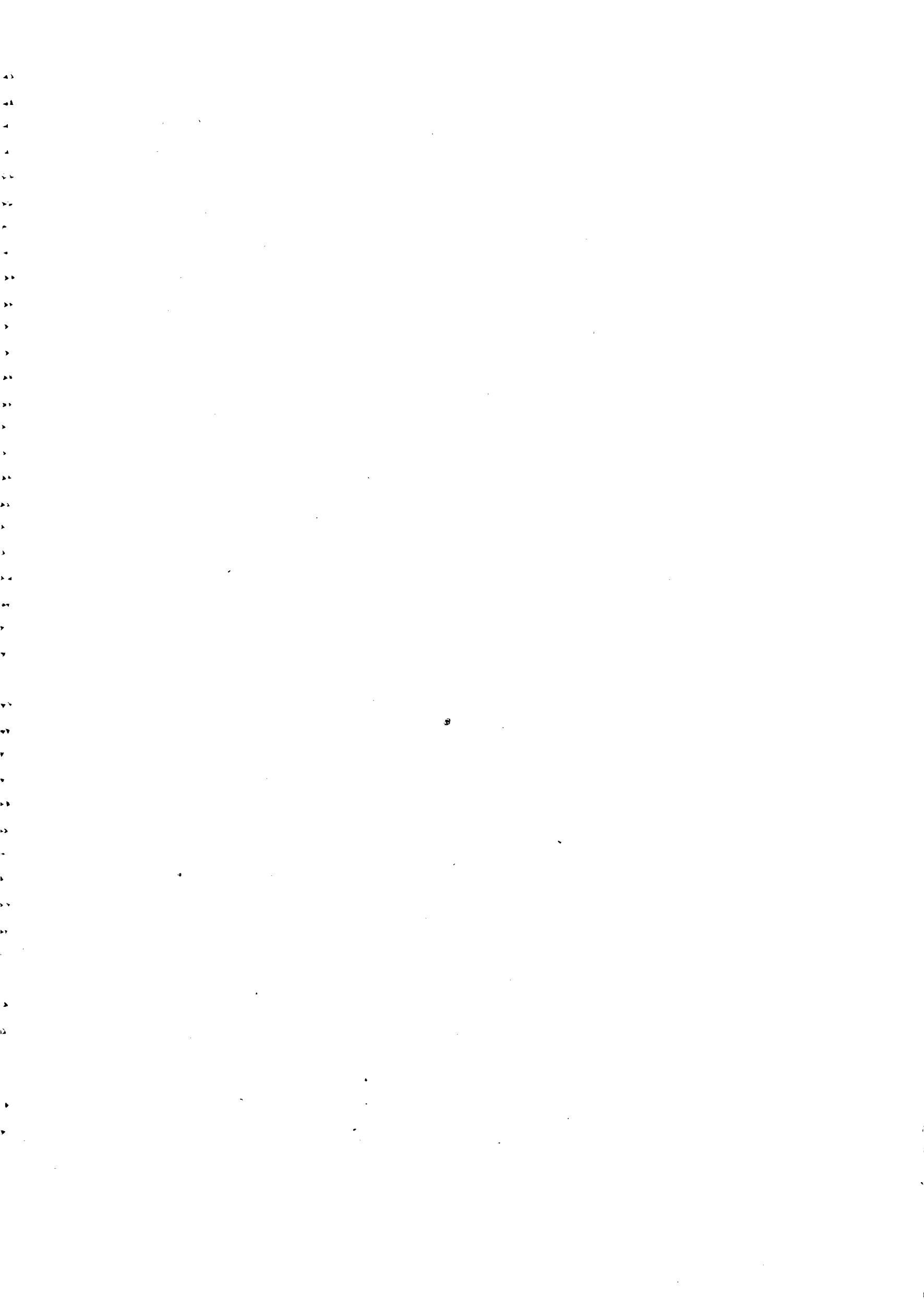

SONATA V

Presto

Volta
Subito

507772

62

SONATA VI

f
Presto

P

Allegro Moderato

R-3251
Pocket
149

SIX SONATES
Pour le
 CLAVECIN
avec l'Accompagnement
 D'UN VIOLON & VIOLONCELLE.
Composées Par
 LUIGI BOCCHERINI.
 OEUVRE XII.

*Chés J. J. HUMMEL, à Berlin avec Privilège du Roi,
 à Amsterdam au Grand Magazin de Musique et aux Adresses ordinaires.*

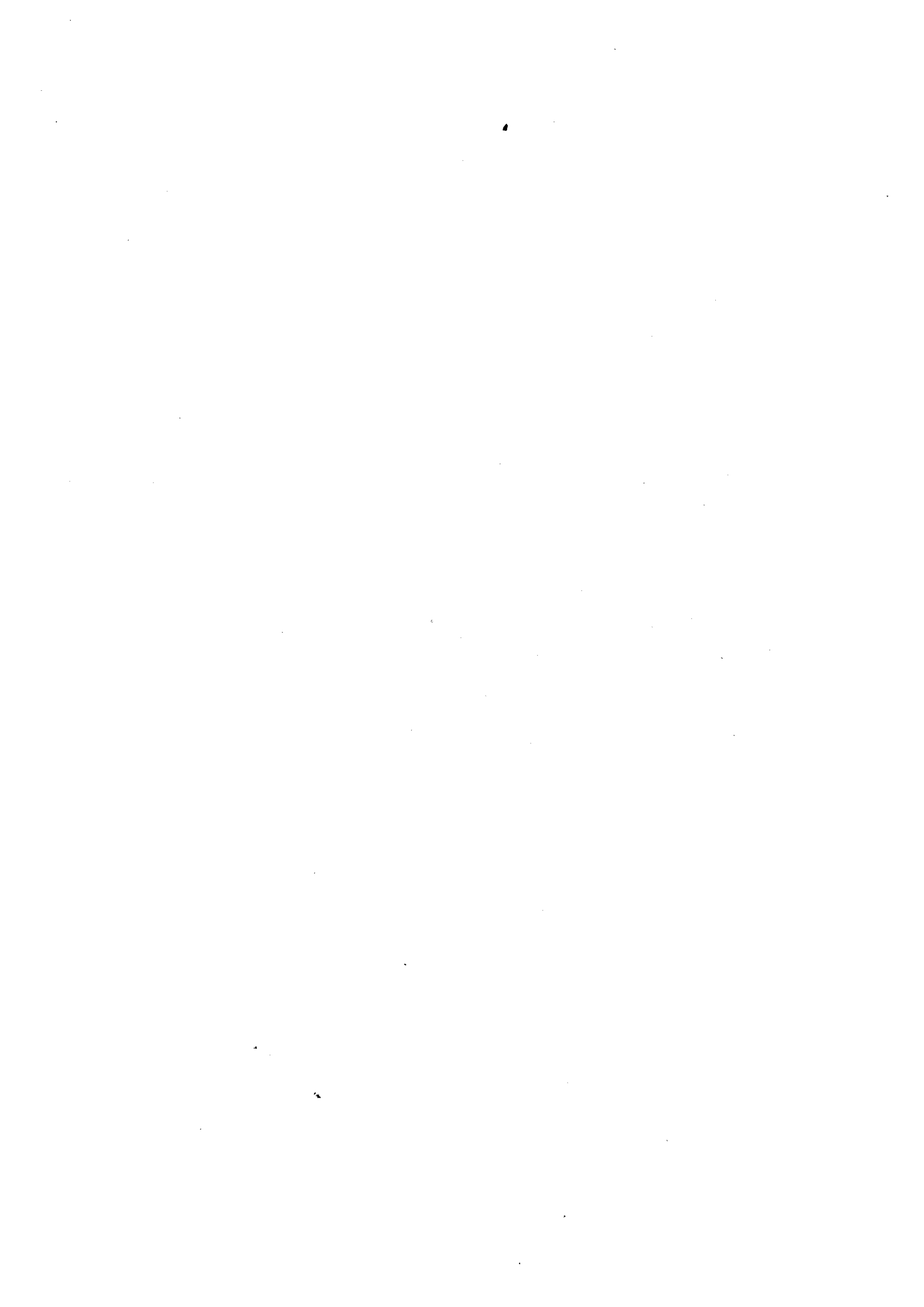

VIOLINO

SONATA I

Poco Andante

Allegro Molto

VIOLINO

5

1

f P f f P

f P f P

1

P f P

P f P f P

3

f P f P f P

Solo P f P

2

f P

2

f P f

6

VIOLINO

Tempo di Menuetto

Fin

f P f P

P f P f

Da Capo il Menuetto

SONATA II

Allegro Molto

f P

f P

1

f P

f P

VIOLINO

Menuetto Affettuoso

Fin P f

Da Capo il Menuetto

V I O L I N O

SONATA III

1 P
Allegro

f **P** **f** **P** **Pocof** **P**

dolce Solo

f **P** **f** **P**

f **P** **f** **P** **f** **P** **f** **P** **ff**

Dolce **Solo** **ff**

f **dolce** **Ten** **Solo**

f **P**

f **P** **f** **P**

f **P** **f** **P**

f **P** **f** **P**

f **P** **f** **P**

f **P**

f **P**

Presto

f **P**

VIOLINO

9

SONATA IV

Solo
Moderato e arioso

VIOLINO

Allegro molto

f *P* *f* *sf* *P* *f*

P *f* *P*

f *P* *f* *P*

f *P*

f *P*

f *P*

f *P* *sf*

P *sf*

P *f* *P* *f*

f *P*

409

VIOLINO

Menuetto Militare

V I O L I N O

SONATA V

Solo
Andante

Presto

VIOLINO

100
13

V I O L I N O

SONATA VI

Presto

V I O L I N O

Violino musical score page 15. The score is written in G minor (one flat) and 2/4 time. It consists of 12 staves of music. The tempo is marked "Allegro Moderato". The piece begins with a forte (f) dynamic. The first staff contains a melodic line with slurs and a fermata. The second staff starts with a first finger fingering (1) and a piano (P) dynamic, followed by the tempo marking "Allegro Moderato" and a forte (f) dynamic. The third staff continues the melodic line. The fourth staff features a sforzando (sf) dynamic and a piano (P) dynamic. The fifth staff has a first finger fingering (1) and a piano (P) dynamic. The sixth staff continues the melodic line. The seventh staff has a first finger fingering (1) and a piano (P) dynamic. The eighth staff features a piano (P) dynamic and a first finger fingering (1). The ninth staff has a piano (P) dynamic and a first finger fingering (1). The tenth staff has a piano (P) dynamic and a first finger fingering (1). The eleventh staff has a piano (P) dynamic and a first finger fingering (1). The twelfth staff ends with a forte (f) dynamic and a fermata, followed by the word "Fin".

SIX SONATES
Pour le
 CLAVECIN
avec l'Accompagnement
 D'UN VIOLON & VIOLONCELLE.
Composées Par
 LUIGI BOCCHERINI.
 OEUVRE XII.

Chés J. J. HUMMEL à Berlin avec Privilège du Roi,
 à Amsterdam au Grand Magasin de Musique et aux Adresses ordinaires.

VIOLONCELLO

SONATA I

P
Poco Andante

f *P* *f* *P*
Allegro Molto

f *P* *f* *P* *f*
Solo

f *P* *f* *P*
P

f *P* *f* *P*
P

VIOLONCELLO

3

Violoncello musical score, measures 1-15. The score is written in bass clef with a 3/4 time signature. It features a variety of rhythmic patterns, including eighth and sixteenth notes, and rests. Dynamics are marked with *f* (forte) and *P* (piano). A triplet of eighth notes is indicated with a '3' above the notes in measure 10. The piece concludes with a double bar line in measure 15.

Tempo di Menuetto

Violoncello musical score, measures 16-25. This section is in 3/4 time and begins with a *Fin* marking. It contains several measures of music with dynamics ranging from *P* to *f*. A first ending bracket is shown in measure 24. The section ends with a double bar line in measure 25.

Da Capo II
Menuetto

VIOLONCELLO

SONATA II

Allegro Molto

Menuetto Affettuoso

VIOLONCELLO

SONATA III

Allegro

40
6

VIOLONCELLO

Presto

f

p

Fin

3

6

1

Da Capo

SONATA IV

Moderato e arioso

p

dolce

Solo

p

f

p

dolce

VIOLONCELLO

Allegro Molto

f *P* *f sf* *P* *f* *P*

f *P* *f* *P* *f* *P*

Ten *f* *P* *f* *P*

f *P* *sf* *P* *f* *P*

f *P* *f* *P* *f* *P*

f *P* *f* *P*

f *P* *4* *P*

f *P* *sf* *f* *P*

sf *f* *P*

P *f*

VIOLONCELLO

Menuetto Militare

Fin

SONATA V
Andante

f p

sf

f p

VIOLONCELLO

VIOLONCELLO

SONATA VI

f *P*
Presto

VIOLONCELLO

f

P

Allegro Moderato

f

sf *P*

P

P

P

P

P

P

P

P

f

Fin

