

Peter Ilyich Tchaikovsky  
Swan Lake, Op. 20

Oboe I. <sup>no</sup>

Introduktion

*Moderato assai*  
*Solo*  
*p dolce*

A B *poco à poco stringendo*  
*fagotti*

*Allegro ma non troppo*  
*f*

*Tempo I.*

D

I. Act

031

2

*B♭=1*

*Allegro giusto*

Tchaikovsky — Swan Lake, Op. 20

081

3

3

f

p

4

5

*Tutto subito*

Tchaikovsky — Swan Lake, Op. 20

*№ 2*

OB1

*False*

4 *Intrada:* *Tempo di Valse*

6

8

9

10

11

12

*No Flöte Prec*

*f* *mf* *p* *sfz*

Tchaikovsky — Swan Lake, Op. 20

031

5

Tchaikovsky — Swan Lake, Op. 20

№ 3

Оби

*Allegro moderato*

6 21 Solo

22

23 1. Fl.

24

f

I. Viol. 25

Tchaikovsky — Swan Lake, Op. 20

OB1

7

*♩ = 4*

*I.*

*Intrada:* <sup>26</sup>

*Andante sostenuto*

*Solo*

*Pag.* <sup>30</sup>   
*Clar. Fag. Streicher*

Tchaikovsky — Swan Lake, Op. 20

031

8

31

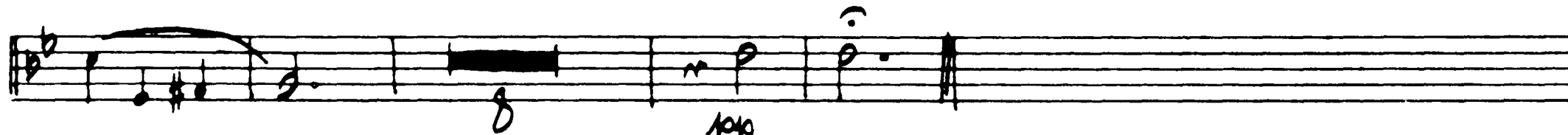

32 *Allégre simplici*

1. Viol.

III.

34 *Presto*

1. Flauto

IV.

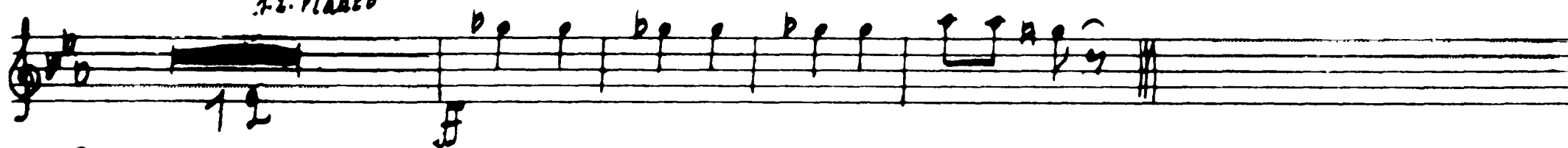

35 *Moderato*

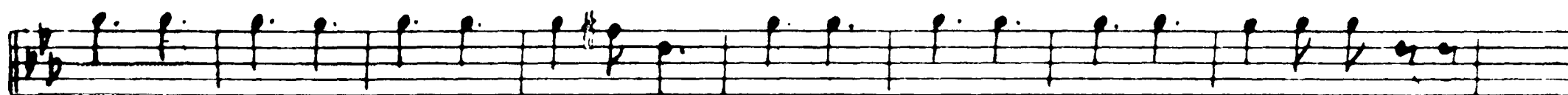

36

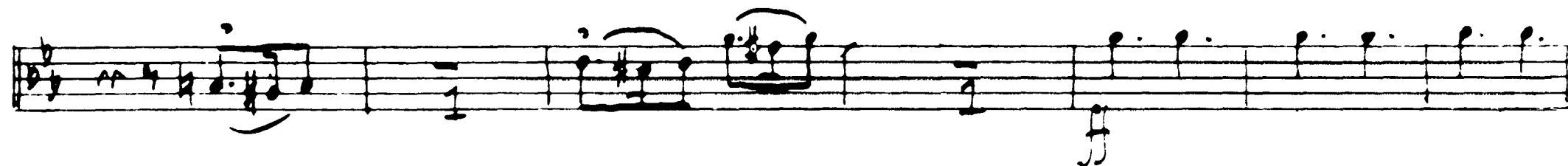
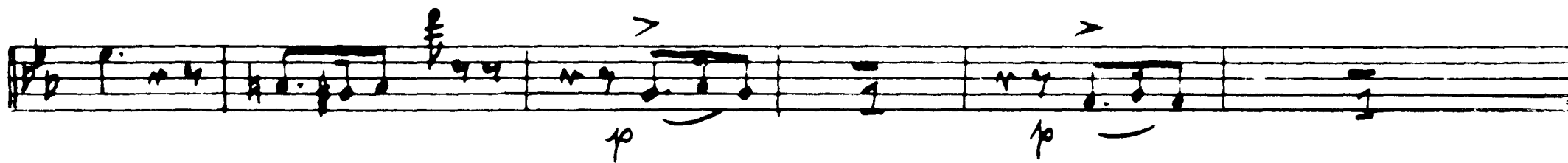
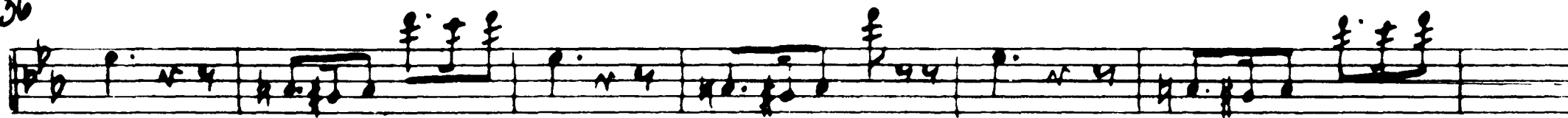

*V.*

031

36 *Allegro*

39 *Allegro vivace*

*Coda*

*Tolto subito*

Tchaikovsky — Swan Lake, Op. 20

76-6

OB1

I.

10 42 *Tempo di Valse quasi molto*

45 *Andante*

*Violin Solo*

46 *sul G*

*I. Viol.*

48

*I. Viol.*

49 *Molto piz. mosso*  
*I. Viol.*

50 *Tempo di Valse*

Tchaikovsky — Swan Lake, Op. 20

OB1.

35 36 51 11

2 Clar Solo 2.Cl. 16 17 18 19 20 21 22 f

11. Coda: 52 Allegro molto vivace

*Falto subito!!!*

Tchaikovsky — Swan Lake, Op. 20

. 031

12

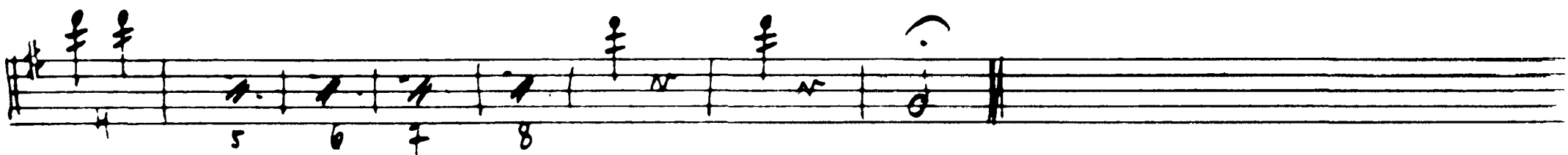
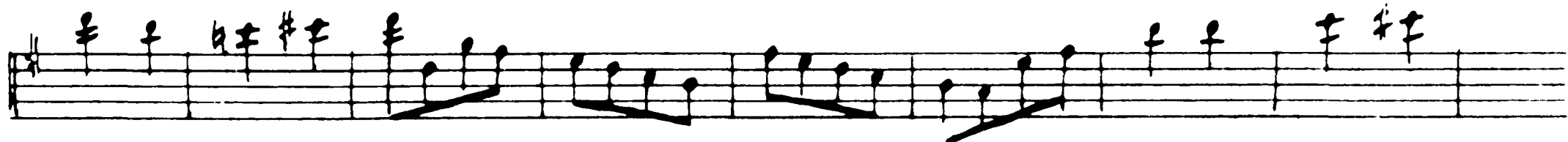
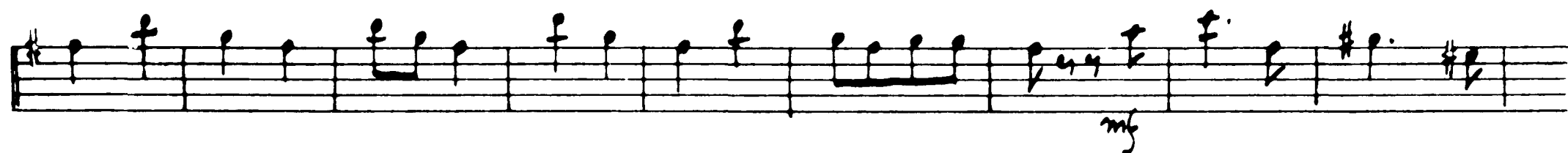

56 *Andante quasi moderato*

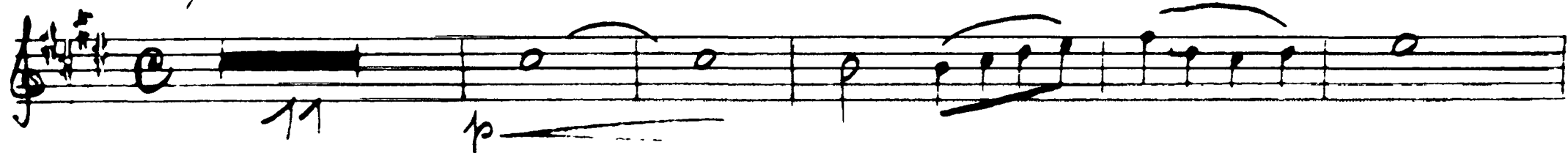

Tchaikovsky — Swan Lake, Op. 20

031

57

mf

13

mf

rit.

sub Allegro

ff

ff

ritto subito

59

p

p.

Tchaikovsky — Swan Lake, Op. 20

OB. 1

*Foro subito*

Tchaikovsky — Swan Lake, Op. 20

OB1

16

No. 9 Finale

*Andante* Solo, *p doloso*

63

03.1

17

No. 10 II. Act

*Moderato*

Tchaikovsky — Swan Lake, Op. 20

081

27-11

3 *Allegro moderato*

*pp espress.*  
*6 Più mosso*

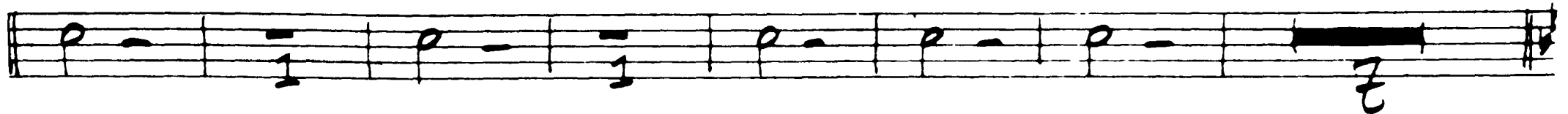
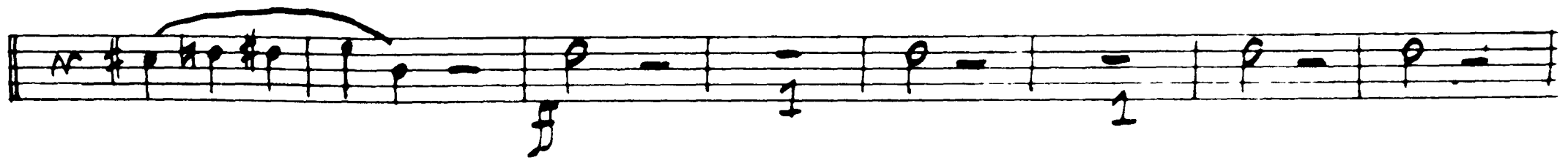

*7 Allegro vivo*

*Viola*

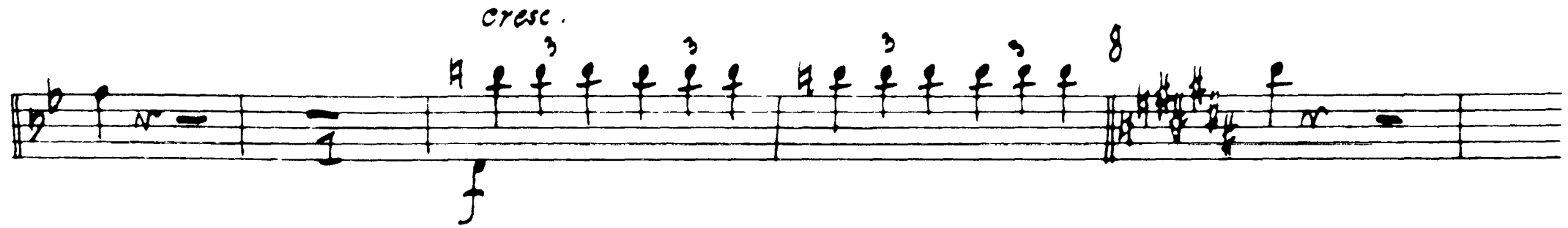

*cresc.*

*Viola*

*cresc.*

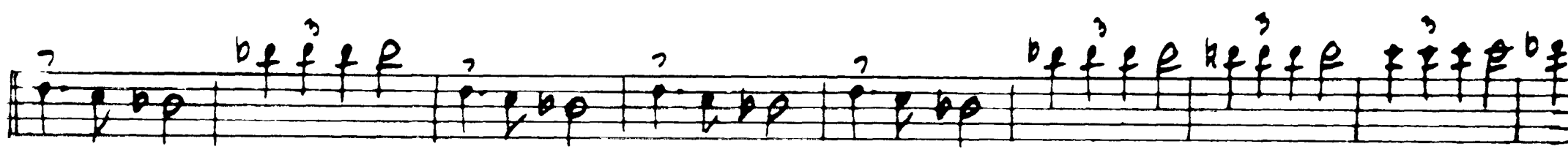
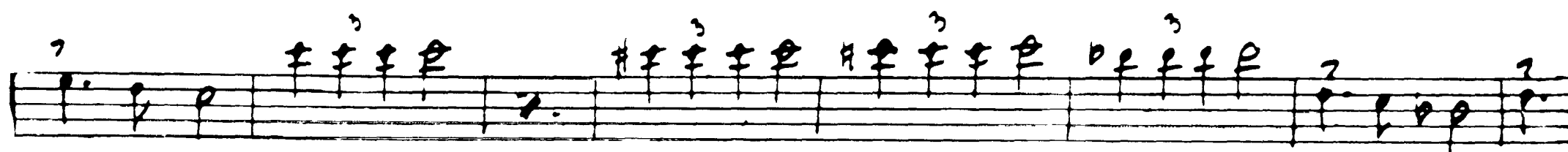
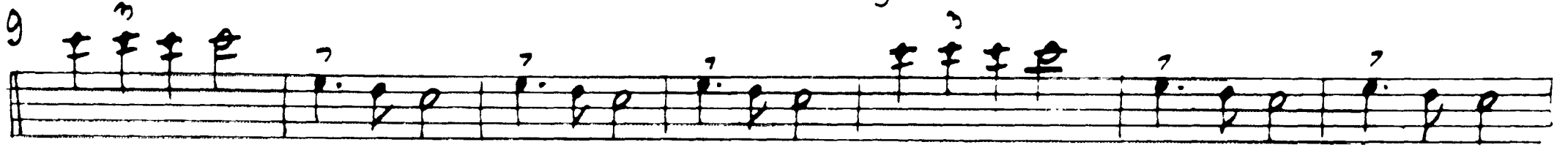

*v.s.*

Tchaikovsky — Swan Lake, Op. 20

Об. 1

20

*Allegro*

10 *Allegro*

*2/6 = 1/3*

*Folto subito*

Tchaikovsky — Swan Lake, Op. 20

OB 1

32

Tchaikovsky — Swan Lake, Op. 20

OB 1

24

25 *Andante*

V.

27 *Più mosso*

28

29

30

*Cello Solo*

31 *Tempo I<sup>mo</sup>*  
*I. Viol. u Cello solo*

32

*Allegro*

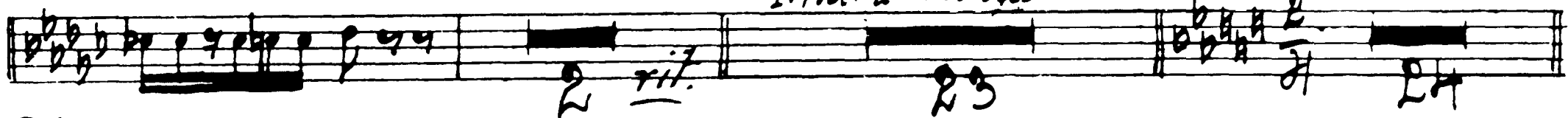

*Più mosso*

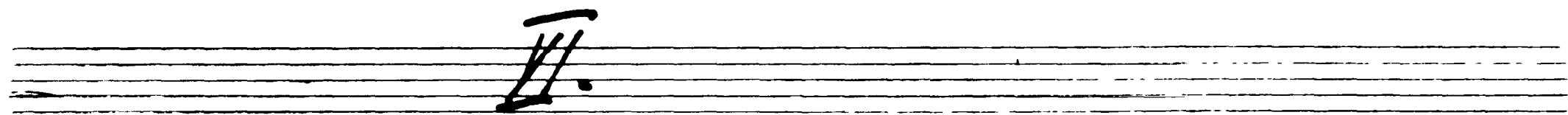
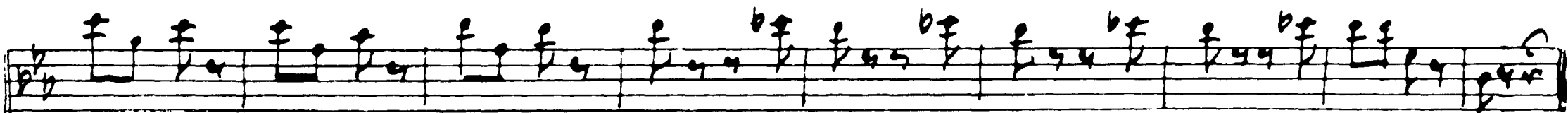

33 *Tempo di Valse*

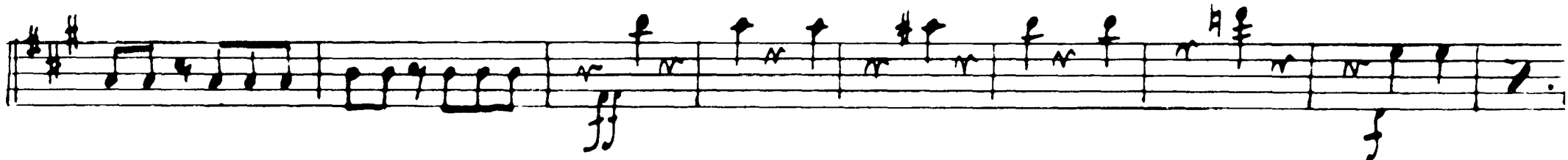

*Fortissimo subito!!!*

OR1

26

*Allegro vivace* 35

*Coda:* Musical score for six staves, measures 35-42. The music is in 6/8 time and D major. The first staff begins with a double bar line and a repeat sign. The second and third staves contain melodic lines with eighth and sixteenth notes. The fourth and fifth staves contain accompaniment with chords and eighth notes. The sixth staff contains a melodic line with eighth notes. Dynamics include *p* and *ff*. A Roman numeral **VII** is written above the first staff.

$\frac{3}{8} = \frac{1}{4}$

38 *Moderato*

*Forzo subito*

Tchaikovsky — Swan Lake, Op. 20

031

28

96 = 15

Tchaikovsky — Swan Lake, Op. 20

03.1

*2/6 = 1/6*

8 *Moderato assai*

*Allegro vivo*

9

10

*mf*

Tchaikovsky — Swan Lake, Op. 20

UBI

$\frac{9}{16} = \frac{1}{2}$

32

15

*Tromba u. Piston Solo*

*2 Clar. Solo* 16 *Tempo di Valse*

*Tromba u. Piston* 17

*2 Clar. Solo* 18 *Tempo di Valse*

19

20

21

*cresc.*

Tchaikovsky — Swan Lake, Op. 20

0131

33

№ 18

031

34

21

*Allegro*

*Solo*

*Allegro*

*Tromba u. Piston*

27 *Allegro giusto*

№ 19

28 *Intrada.* *Moderato assai* OB 1 35

Empty musical staves for the continuation of the piece. A handwritten note "ciao subito" is visible near the bottom right of the page.

Tchaikovsky — Swan Lake, Op. 20

♩ 31

36

*Var. II* 36 *Moderato*

Eleventh staff of music, featuring a dynamic marking of *f* at the end.

*Var. III* *Allegro*

Twelfth staff of music, marked *Var. III* and *Allegro*. It begins with a treble clef, a key signature of two flats, and a common time signature. A dynamic marking of *ff* (fortissimo) is written below the staff. The music features triplet markings (3) over groups of notes.

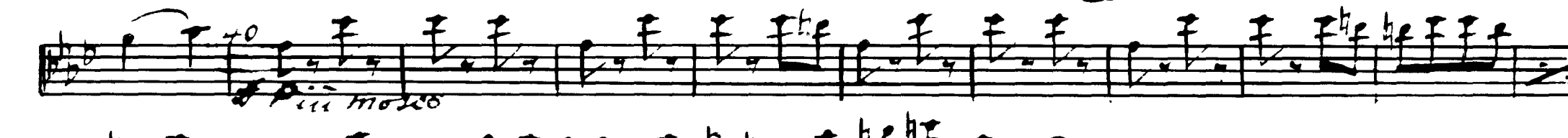
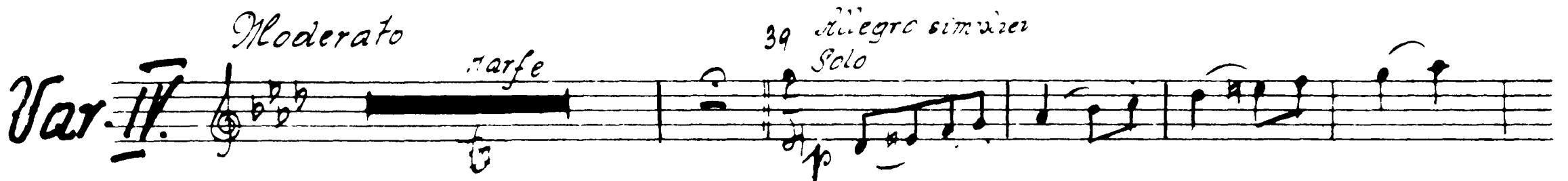
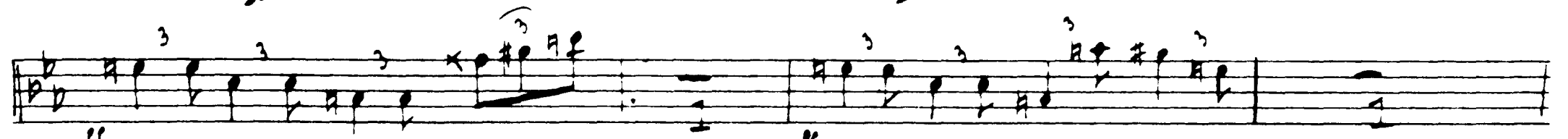
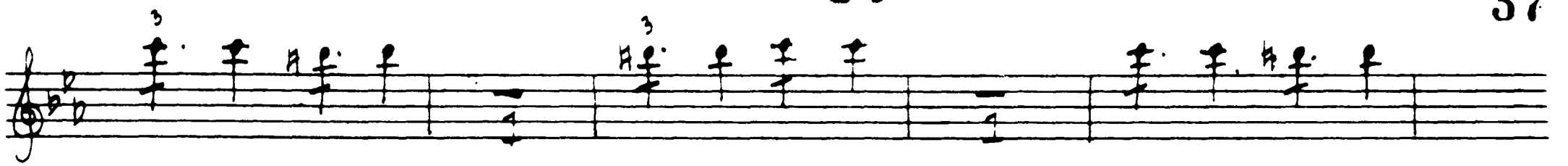

39 Allegro sim. arioso Solo

Piu Mosso

Tchaikovsky — Swan Lake, Op. 20

OB. I

*Coda* <sup>41</sup> *Allegro molto* 10

41 10 72

43 72

# No. 20

031

*Moderato assai*

45 *f*

Tchaikovsky — Swan Lake, Op. 20

Оби

40:

mf f

f mf

51 f

f 52 *istesso tempo*

107 f

53 *Più mosso*

f f

№ 22

0131

*Allegro moderato*

54 *Andante moderato*

*Tempo di Mazurka*

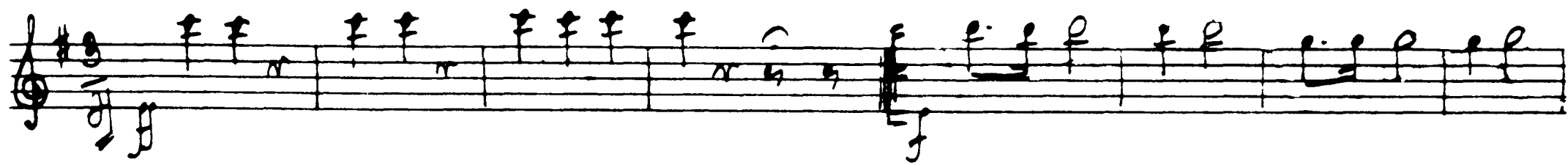

Tchaikovsky — Swan Lake, Op. 20

♩ = 24

OB1

44

*Allegro*

*To Solo*

42

*False*

44 *Sistesso tempo*

II. Act No 25

*Moderato*

Tchaikovsky — Swan Lake, Op. 20

081

4b

mf > p

pp

*9/6 = 2/6*

2 *Allégo non troppo*

p

p

f

f

*forte solo*

p

Tchaikovsky — Swan Lake, Op. 20

*♩ = 22*

031

5 *Moderato*

12 Flauto

6

7 *Fl. Clar.*

9

12 Flauto

10

*♩ = 28*

*Alliegro agitato*

11

10 *Piatta meta mosso*

Tchaikovsky — Swan Lake, Op. 20

031

48

*Allegro vivace*

26-29

17 *Andante*

Tchaikovsky — Swan Lake, Op. 20

50

Оби

*Moderato maestoso*

# Violin Solo

Tchaikovsky — Swan Lake, Op. 20

031

52 *Presto.*

A single empty musical staff consisting of five horizontal lines.

A single empty musical staff consisting of five horizontal lines.

Tchaikovsky — Swan Lake, Op. 20

OBOE I.

Allegro moderato.

VAR: 1. ESPIÈGLE.

1

*mf*

*un poco affrettando.*

**A** *Rall.* *a Tempo*

*p cresc.* *ff* *mf*

*p cresc.* *ff* *mf*

**B** *Poco rall.* *a tempo*

*mf*

**C** *p cresc.*

*ff* *mf* *p cresc.* *f*

4/4

Peter Ilyich Tchaikovsky  
Swan Lake, Op. 20

Oboe II.

Introduktion

*Moderato assai* *I. Oboe Solo* *A* *3* *Poco à poco stringendo* *Fagotti*

*Allegro ma non troppo*

2

I. Act

No 1

*Allegro giusto*

mf

cresc.

ff

1

2

Tchaikovsky — Swan Lake, Op. 20

0811

3

# Violin II

OB 11

4

*Tempo di Valse*

**Intrada:**

*Valse* *Viol. Viola*

*2 Fl. 2 Clar.* *Picc. 2 Flautos*

⑨

⑪

Tchaikovsky — Swan Lake, Op. 20

0311

6

20

20

21 *Allegro moderato* 21

1. Fl. Solo

18 5 6 7

23 *ff* 24 Bassi Celli Solo

1 2 3

1. Fl. Solo

20

25

Tchaikovsky — Swan Lake, Op. 20

0311

0604

I

*Intrada:* *Allegro* *I Oboe*

*Andante sostenuto* *I Oboe Solo*

Tchaikovsky — Swan Lake, Op. 20

III.

0311

8 32 *Allegro simplici* 33 1. Flauto 34 *Presto* 1. 2. Flauto

IV.

35 *Moderato*

36

V.

37 *Allegro* 38

1. Flauto

VI. *Coda:* 39 *Allegro vivace* 40 Flauto

Tchaikovsky — Swan Lake, Op. 20

0311

Tchaikovsky — Swan Lake, Op. 20

№ 5 08 11

10

**I.**

42 *Tempo di Valse quasi moderato*

43 *ff*

44 *f* 1. Viol.

**II.**

45 *Andante Viol. Solo* *46 Sul R* *1. Oboe*

46 *ff*

47 *Allegro* 2. Fl.

48 *Violin Solo* *49 Molto, più mosso*

49 *Molto, più mosso* *f*

Tchaikovsky — Swan Lake, Op. 20

0811

50 *Tempo di Valse*

III.

11

1. clar. 51 *f*

2 clar. Solo Pistons Viol.

*f*

IV.

52 *Allegro molto vivace*

*Coda:* *ff*

53

*Foto s26120*

Tchaikovsky — Swan Lake, Op. 20

08 11

12

54

*mf*

*ff*

55

To No 8

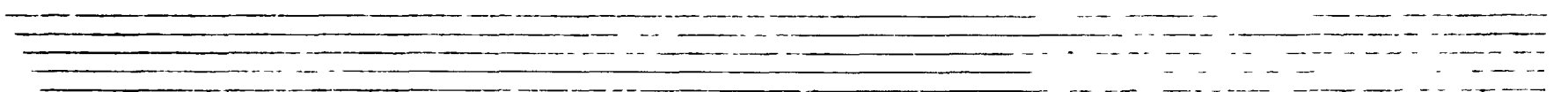

Tchaikovsky — Swan Lake, Op. 20

*9/8 = 6*

OB 11

56 *Andantino quasi mod<sup>to</sup>*

*5<sup>te</sup> 1. Fl.*

13

58 *Allegro*

*Fl. Picc.*

13

*9/8 = 7*

59

*9/8 = 8*

*Tempo di Polacca*

61

Tchaikovsky — Swan Lake, Op. 20

OB II

16

II. Akt

*♩ = 10*

Tchaikovsky — Swan Lake, Op. 20

OB II

56

3 *Allegro moderato*  
*Streicher*

5 *Moderato*  
 1. Oboe Solo

6 *Piu mosso*

7 *Allegro vivo*  
 1. Oboe Solo

8 1. Oboe Solo

Tchaikovsky — Swan Lake, Op. 20

об. II

18

$9/8 = 12$

10 Allegro

Tchaikovsky — Swan Lake, Op. 20

OB 11

14

15

FINE // 16

(4)

*p*

*p*

*9/8 = 1/3*

*I.*

*Tempo di Valse*

Pag. 33 34 35 36 37

*f*

*f*

*forto subito*

23 *Allegro moderato*

25 *Andante*

Tchaikovsky — Swan Lake, Op. 20

22

0311

27 *Piu mosso*

**II.**

OB II

33 *Tempo di Valse*

Tchaikovsky — Swan Lake, Op. 20

VII.

0311

24

*Allegro vivace*

35

1. Oboe

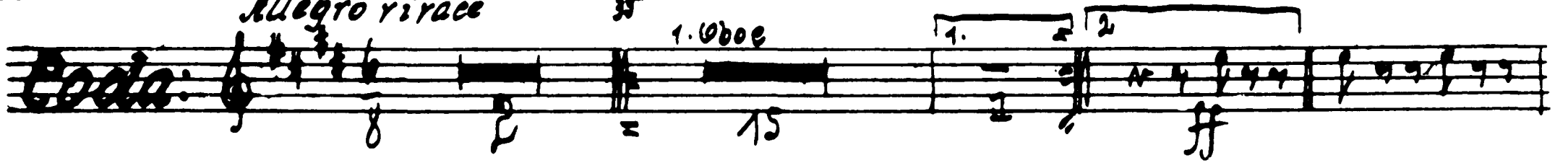
Coda: 

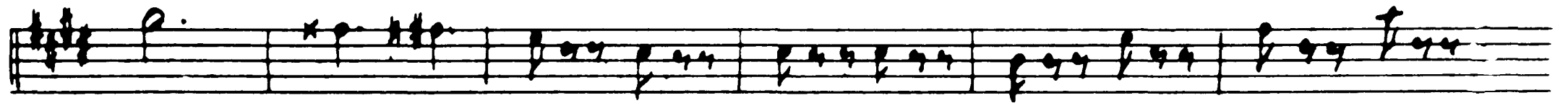
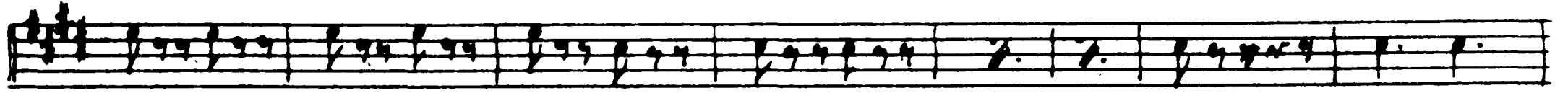

36 

32 

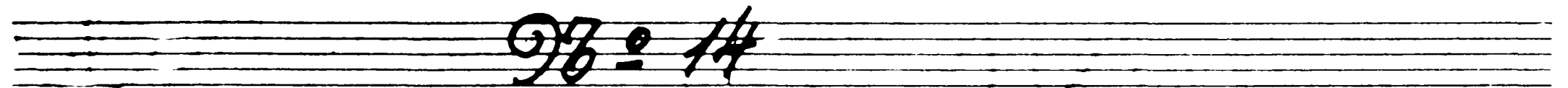

38

*Moderato*

1. Oboe Solo

33

39

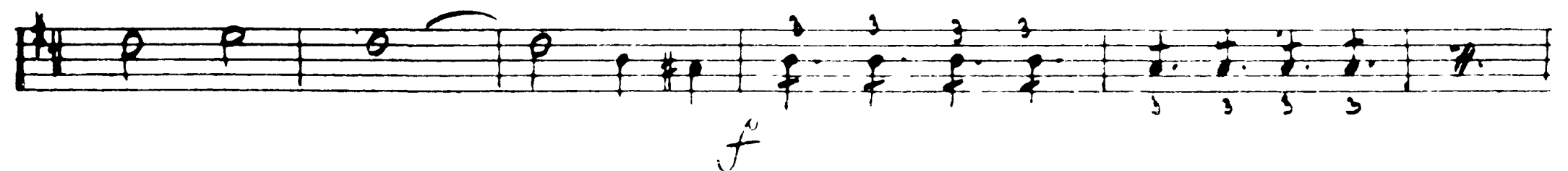
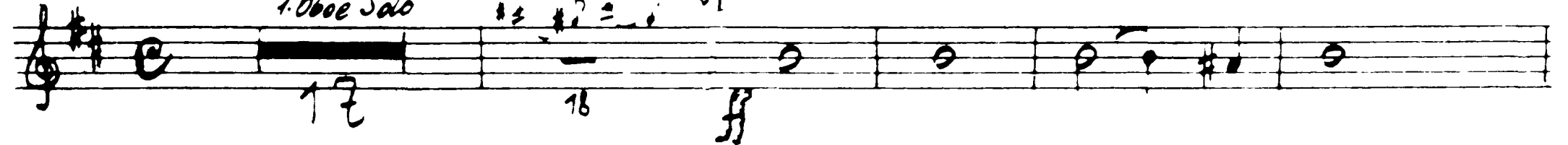

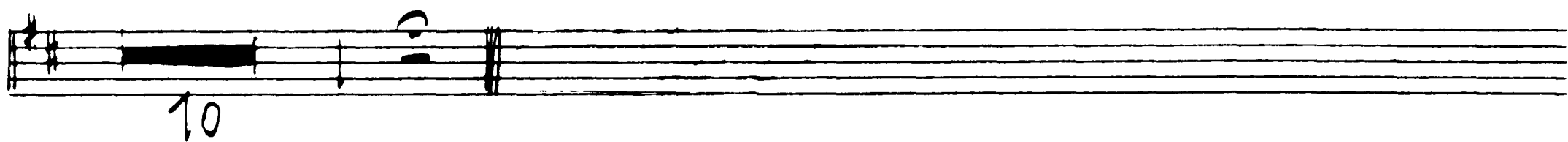

III. Akt No 15

*Allegro giusto*

③

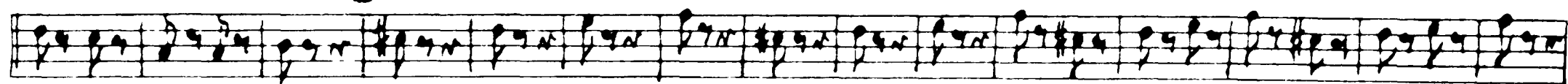

④

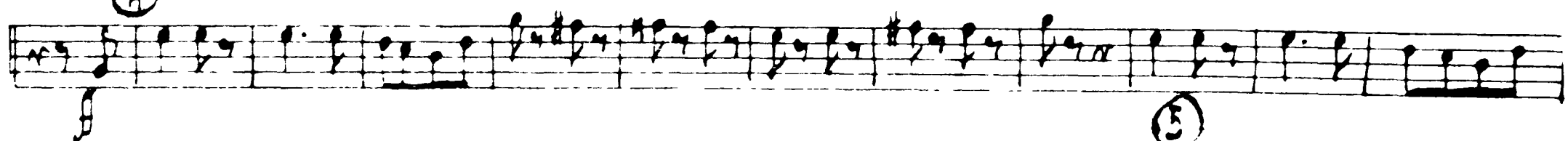

⑤

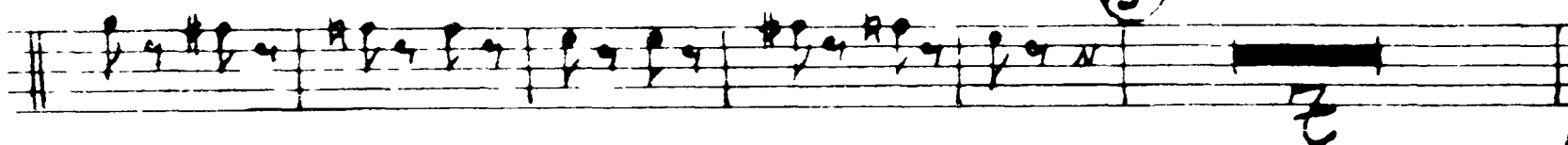

*f* *olto subito*

*9/8 = 16*

8 *Moderato assai*

Tchaikovsky — Swan Lake, Op. 20

OB 11

27

Empty musical staff.

Tchaikovsky — Swan Lake, Op. 20

28 17 OB II

Allegro

2 Clar. Solo

Tempo di Valse

28  
17

16 Tempo di Valse

17 Trombi u. Pistoni

2 clar. Solo

18 Tempo di Valse

Tchaikovsky — Swan Lake, Op. 20

OBII

*Forte subito*

30

*26-18*

*26-19*

*Introda*

28 *Moderato*

Tchaikovsky — Swan Lake, Op. 20

0811

30 *Var. I. Allegro*

31

32 *1. Flöte Solo*

33 *Andante con moto*

34

35

Tchaikovsky — Swan Lake, Op. 20

OB 11

32

26 *Moderato* Clar. *mf*

37 *For. II.* *Allegro* *f*

38

*Moderato* Harfe Solo *Allegro Simplice* I. Oboe Solo

39

40

**Coda:**

*Allegro molto*

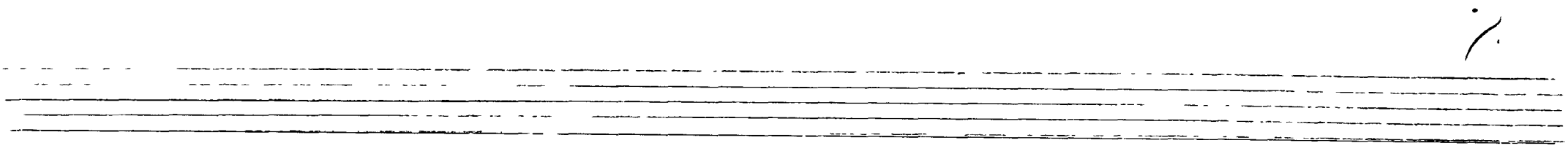

# No. 21

0311

19 *Allegro non troppo*

50

*Fatto subito*

Tchaikovsky — Swan Lake, Op. 20

*B♭* *22* OB 11

36 *Allegro moderato*

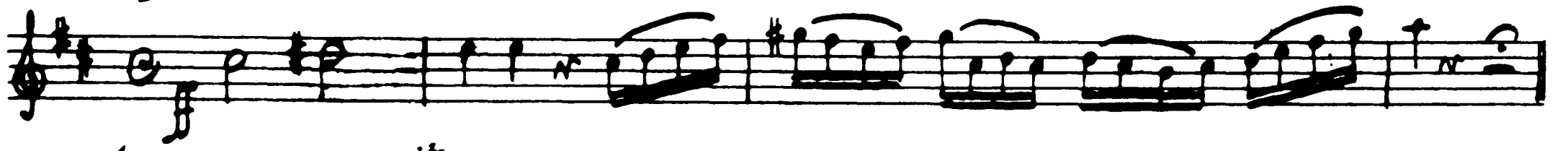

54 *Andantino quasi mod<sup>to</sup>*

*Molto più mosso*

*Ric. Flautos*

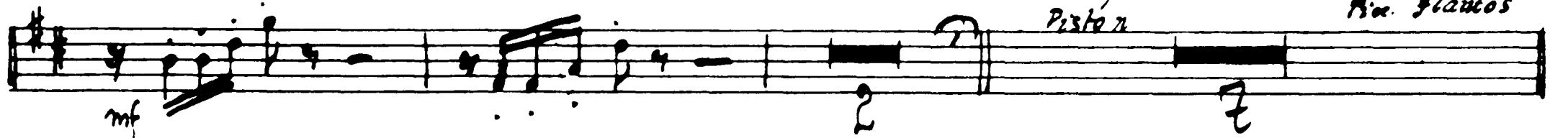

55 *Presto*

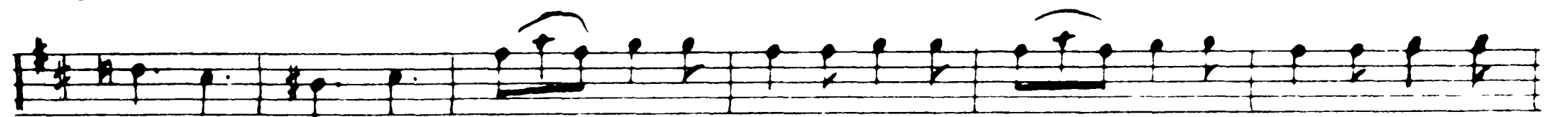
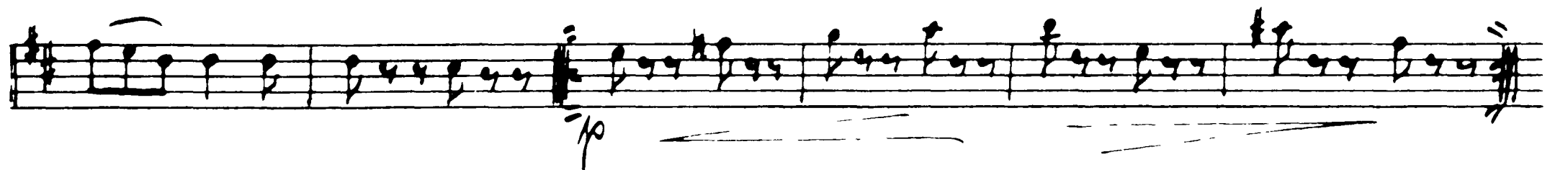

Tchaikovsky — Swan Lake, Op. 20

OB 11

*96 = 23*

*Tempo di Mazurka*

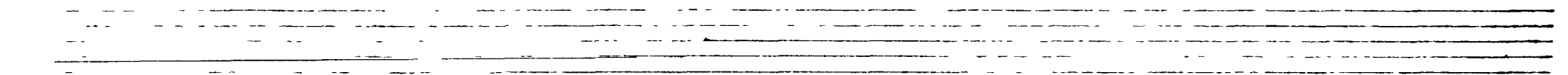
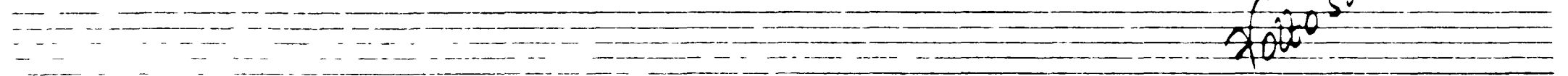
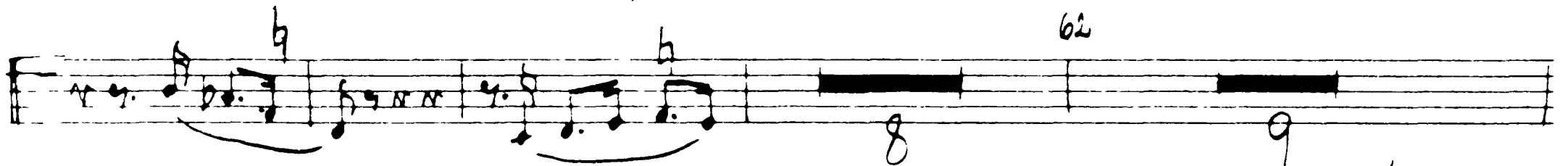
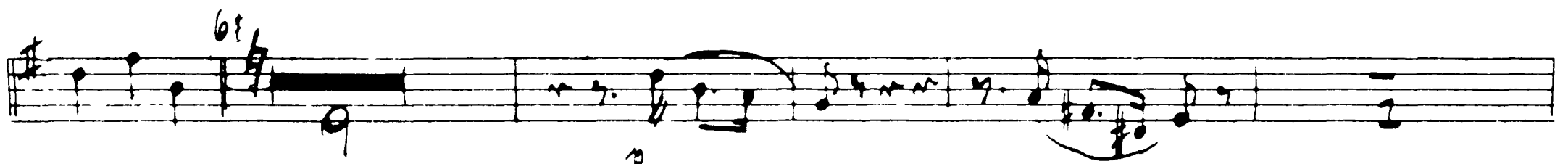
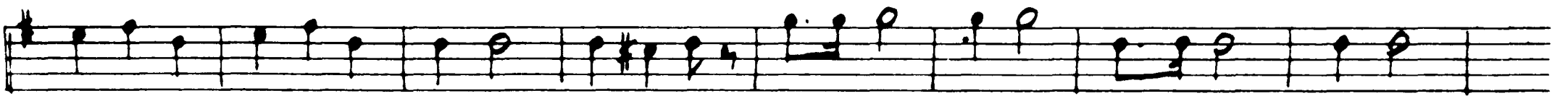

*fatto subito*

Tchaikovsky — Swan Lake, Op. 20

OB 11

38

*p*

*f*

*p cresc* *mf cresc*

65

66

67

68

69 *Piu mosso*

No. 24

01311

*Allegro*

70 71

*BIS.* 72 *Valse*

*mf*

73 *Allegro vivo*

*f* *mf* *f*

74 *Liscio tempo*

*Fatto subito!*

IV. Act 25

*Moderato*

Tchaikovsky — Swan Lake, Op. 20

Об II

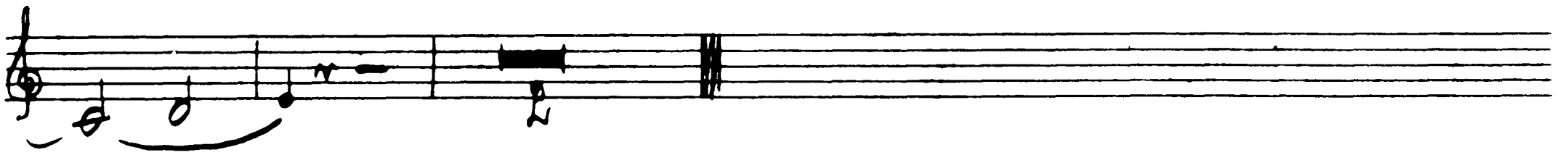

2 *Alllegro non troppo*

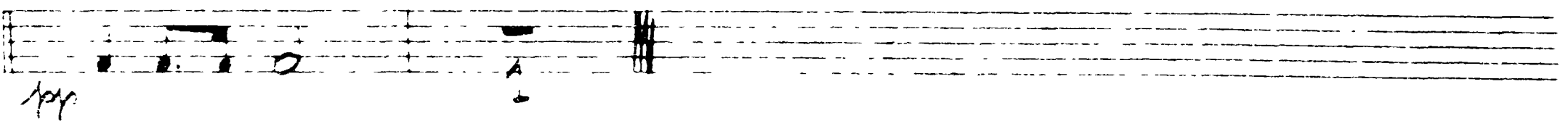
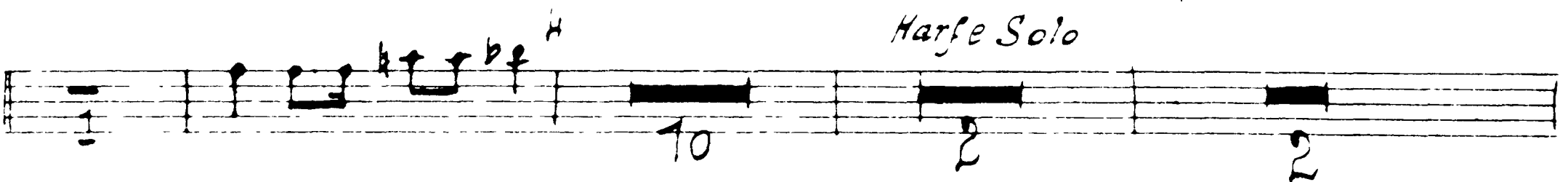
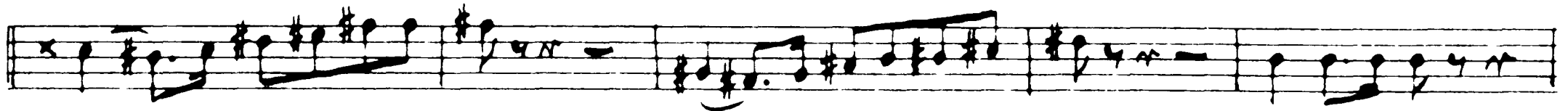
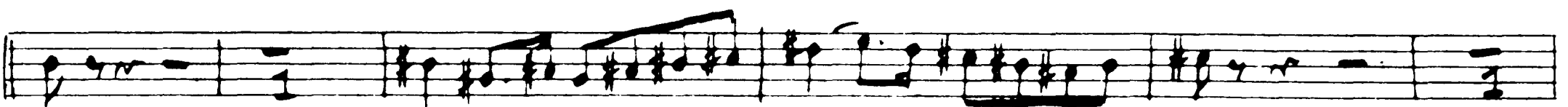

42

*96 = 27* 0B11

5 *Moderato*

6 *Oboe* *Strascher* 7 *Truba*

9 *Cl.* *Hornor* *Posajner* 10

*96 = 28*

*Allegro agitato* 11

*Colli Bassi*

14 *Allegro vivace*

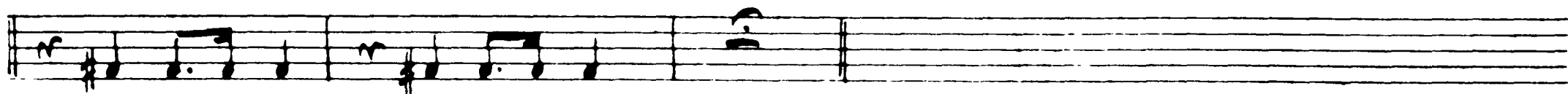
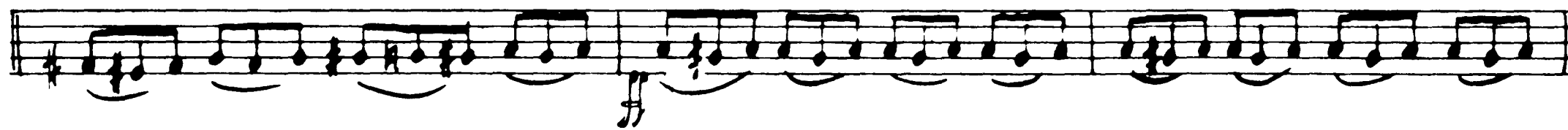
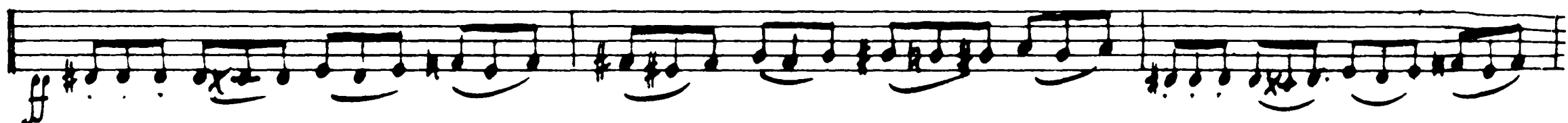
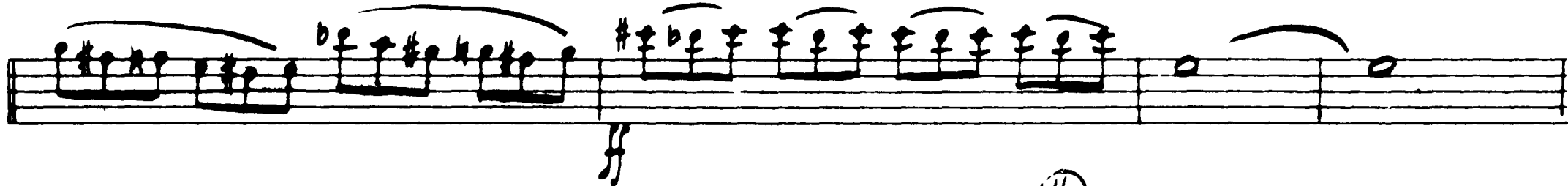
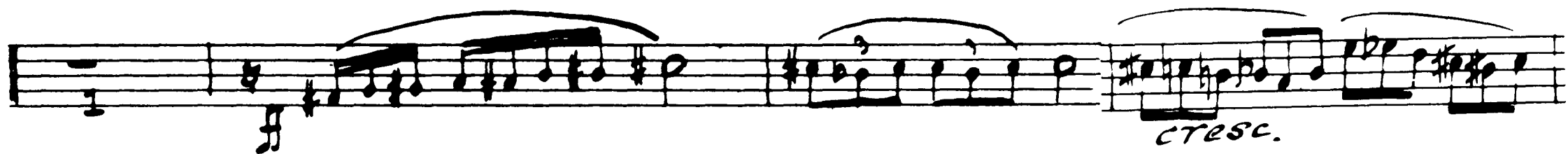
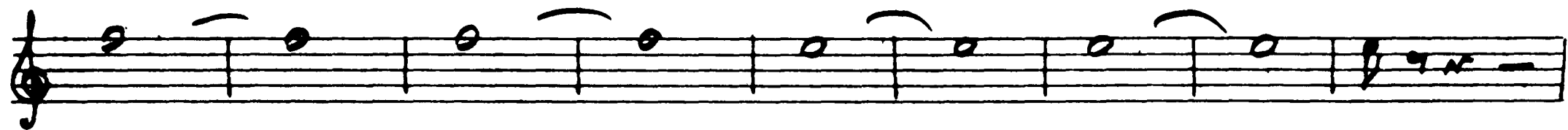

12 *Andante* 6 6

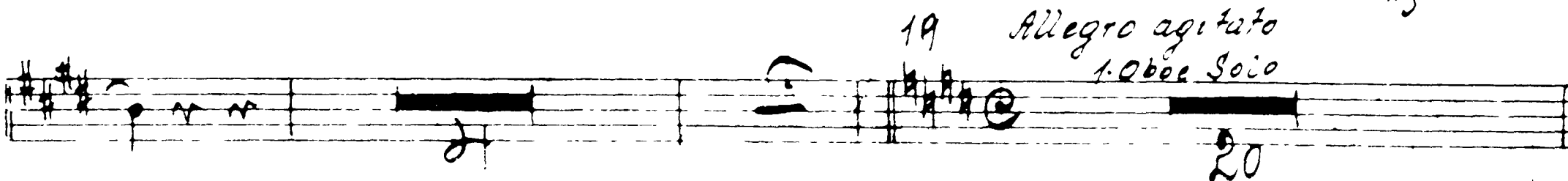
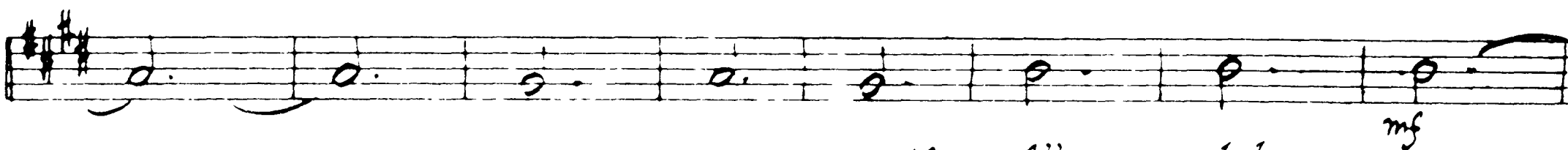
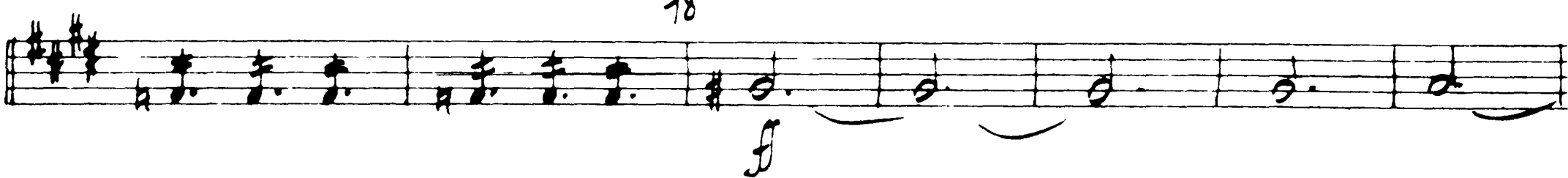

19 *Allegro agitato*  
1. Oboe Solo

20

Tchaikovsky — Swan Lake, Op. 20

OB 11

*Volto subito*

16 *Meno mosso*

*Violin Solo*

Tchaikovsky — Swan Lake, Op. 20

OB II

16 *mf*

8

*f*

*Presto*

*BIS.*

Tchaikovsky — Swan Lake, Op. 20

OBOE II

**VAR: I. ESPIÈGLE.**

Allegro moderato. un-poco-affret. **A** Rall. a tempo. 4

**B**

**C**

*-poco rall. a tempo.*

**[52]**

**CODA.**