

1
LIURE DE PIÈCES POUR LA GUITTARRE

DEDIÉ AU ROY

COMPOSÉ PAR R. DE VISEÉ

GRAVÉ PAR BONNEVIL

ET SE VEND A PARIS

*Chez le dit Bonneüil proche la halle aux Cuirs vers les SS. Innocens
et chez A. Letteguive rue Dauphine a la Pucelle vis a vis la rue d'Anjou*

Vm. 7. 6219

187

Sire

2

La bonté avec laquelle Votre Majesté a receu le premier liure de mes pieces de Guittarre que j'ay eü l'honneur de luy presenter m'a engagé de travailler avec soin a la composition de celuy cy; J'espere que Votre Majesté le favorisera de sa protection, puisque ie n'ay point eü d'autre dessein que de luy plaire: trop heureux si ie pouvois pour tout fruict de mes veilles, diuertir Votre Majesté dans ces momens, ou elle se delasse des soins j'importants qui la tiennent incessamment occupée pour le bien, et le repos de ses sujets, Mais Sire, la parfaite connoissance que votre Majesté a de toutes choses, me fait craindre avec raison, de ne pas respondre a la delicatesses de son goust si ie ne suis pas assez heureux pour reussir dans mon dessein, au moins J'auray l'auantage d'auoir fait connoistre le Zele et le profond respect avec le quel ie suis

Sire

De votre Majesté

le tres humble, tres obeissant et tres fidele
Seruiteur et sujet R. de Visée

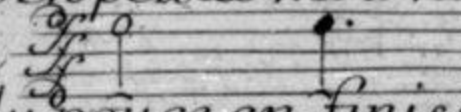
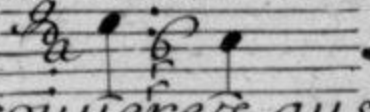
Je croy n'auoir rien oublié dans mon premier liure de Guittarre des avis qui peuuent en rendre l'Intelligence facile, aussy ne repeterois-je pas vne seconde fois les auertissemēts qu'il contient, si ie scauois que ce luy cy ne tombast que dans les mains de ceux qui ont desja l'autre, mais comme J'ignore qu'elle sera leur destinée, Je croy qu'il est bon de sortir que les pieces du second sont d'une bien plus facile execution que les premieres dont les difficultés peuuent auoir rebuté beaucoup de personnes, J'espere que celles qui me feront l'honneur de donner quelques moments a ce liure n'en trouueront pas tout a fait les pieces Indignes de leur application. Je repete en peu de mots, ce que J'ay de ja dit: que quand vous trouueres vn accord de cette façon  Il faut couler les doigts de la main droite en descendant et adoucir du pouce en finissant la batterie, et la faisant durer autant que la note l'exige, pour entretenir l'harmonie quand il y aura quelques points sur les lignes comme vous voyes  Il ne faut pas toucher les cordes sur les quelles Ils sont placés, vous trouuerez aussy sur la fin du liure la plus part de ces pieces que J'ay tiré en musique avec le dessus et la basse pour satisfaire ceux qui voudront s'en seruir sur d'autres Instruments.

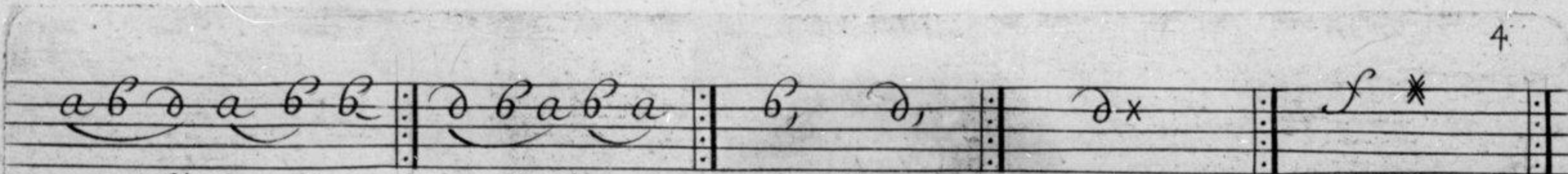

Cheutes

tirades

tremblement

martellement

miolement

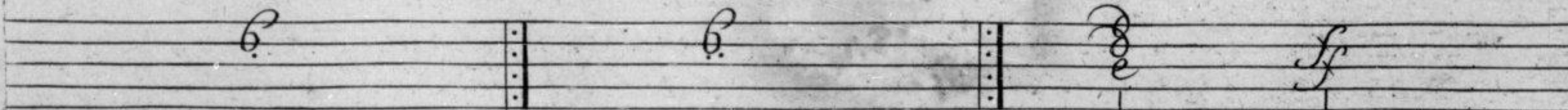

Ce point dessous la lettre fait voir qu'il la faut toucher du premier doigt de la main droite

Les deux points signifient du second doigt

Cette marque dessous les lettres C'est pour les toucher du pouce

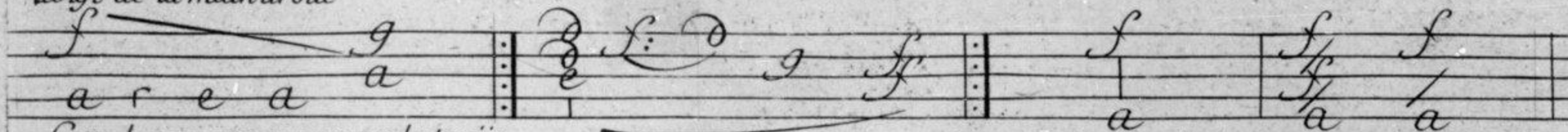

Cette barre vous marque la tenüe des parties Superieures

et celle cy la tenüe pour les basses

Cette barre tirée droite veut dire qu'il faut pincer les cordes ensemble

Ces autres barres tirées de trauers vous les feront separer

Prelude

allemande

Suite

Courante

Sarabande

9

Gigue 3

Suite 11

Gavotte

The notation is in a historical style, using various note values and rests. The paper shows signs of age, including some staining and wear.

Bourée

menuet

13

Passacaille

Suite 15

menüet

16

allemande

Suite 19

Courante

Sarabande

Gigue

Menuet

Chaconne
a l'fin de
chasque Couplet
lon repette le
premier vne fois

Suite 25

Gauche

Bourée 27

Meniet 28

Sarabande

Gigue

Sarabande

menuet 32

Prelude 33

allemande

34

Suite

Sarabande 36

Gigue

Passacaille

Suite

39

Sarabande

40

menüet

41

passacaille 42

Suite

Menuet

Allemande

Suite 46

Courante

Sarabande

48

Gigue

Suite

50

Gauche

Bouree

52

menüet

Allemande

Suite

55

Sarabande

56

Gigue

57

Menüet

Sarabande

Prelude

60

allemande

Suite

62

Sarabande

Gigue

EXTRAIT DV PRIVILEGE DV ROY

65

*Par grace et Priuilege du Roy donné a Paris en datte du 21. feburier 1686 Signé Bertin
il est permis au Sieur Robert de Visée de faire grauer et Imprimer vn liure de pieces
de Guitarre Dedie' au Roy, qu'il a composé, de le vendre et debiter au public et ce du-
rant le temps et espace de 6. années consecutiues, et deffences sont faictes a tous Impri-
meurs, Libraires, Graueurs et autres d'Imprimer ou grauer le dit liure de n vendre
de contrefaits ny mesme d'en extraire aucune chose a peine de trois mil liures d'amen-
de et de tous despens dommages et Interests comme il est plus amplement porté au
dit Priuilege.*

*Acheué d'Imprimer le 8^e Mars 1686.
Les exemplaires ont esté fournis.*