The Kneisel Collection
for
Violin & Piano

Selections from
the Masters
Old and New

Edited by

Franz Kneisel

Vol. 1 Vol. 2 Vol. 3

Price $1.00 each

THE JOHN CHURCH COMPANY
CINCINNATI, CHICAGO, NEW YORK,
LEIPSIC, LONDON.

Contents

Volume One

Bach. Johann Sebastian
Concerto Nº 2. 19

Beethoven. Ludwig van
Romanza. 37

Brahms. Johannes
Hungarian Dance 43

Händel. Georg Friedrich
Largo. 16

Lauterbach. Johannes Christopher
Scherzo 49

Locatelli. Pietro
Le Tambourin a Trianon. 8

Lully. J. Baptiste de
Menuet 6

Saint-Saëns. Charles Camille
Andantino from Conceto Nº 3. 56

Tenaglia. Anton Fran.
Aria. 3

Veracini. Fran. Maria
Menuet 12

Volume Two

Bach. Johann Sebastian
Aria from Orchestra Suite in D 12

Bazzini. A.
Grande Etude 29

Godard. Benjamin
Canzonetta. 46

Guiraud. Ernest
Caprice 50

Lalo. Ed.
Romance from Concerto Op. 20. 42

Paganini. Niccolo
Sonata Nº 12. 25

Renard. Felix
Berceuse Nº 3. 38

Schubert. Franz
L'abeille 21

Spohr. Ludwig
Adagio from Concerto Nº 9 14

Tartini. Giuseppe
Variations sur une Gavotte de Corelli 3

Volume Three

Goldmark. Karl
Air from Concerto in A minor. 51

Hubay. Jenö
Zephyr 46

Joachim. Joseph
Romanza from "Ungarische Weise". 64

Laub. Ed.
Polonaise. 3

Paganini. Niccolo
Moto Perpetuo. 71

Saint-Saëns. Charles Camille
Rondo Capriccioso 24

Sarasate. Pablo
Zigeunerweise. 55

Senaille. Jean Baptiste
Allegro. 16
Largo. 14

Tschaikowski. Peter Iljitch
Canzonetta from Concerto in D major 41

Vieuxtemps. Henri
Romanze. 19

Copyright MCMVIII by The John Church Company
International Copyright

Polonaise

Edited by Franz Kneisel

F. LAUB Op. 8

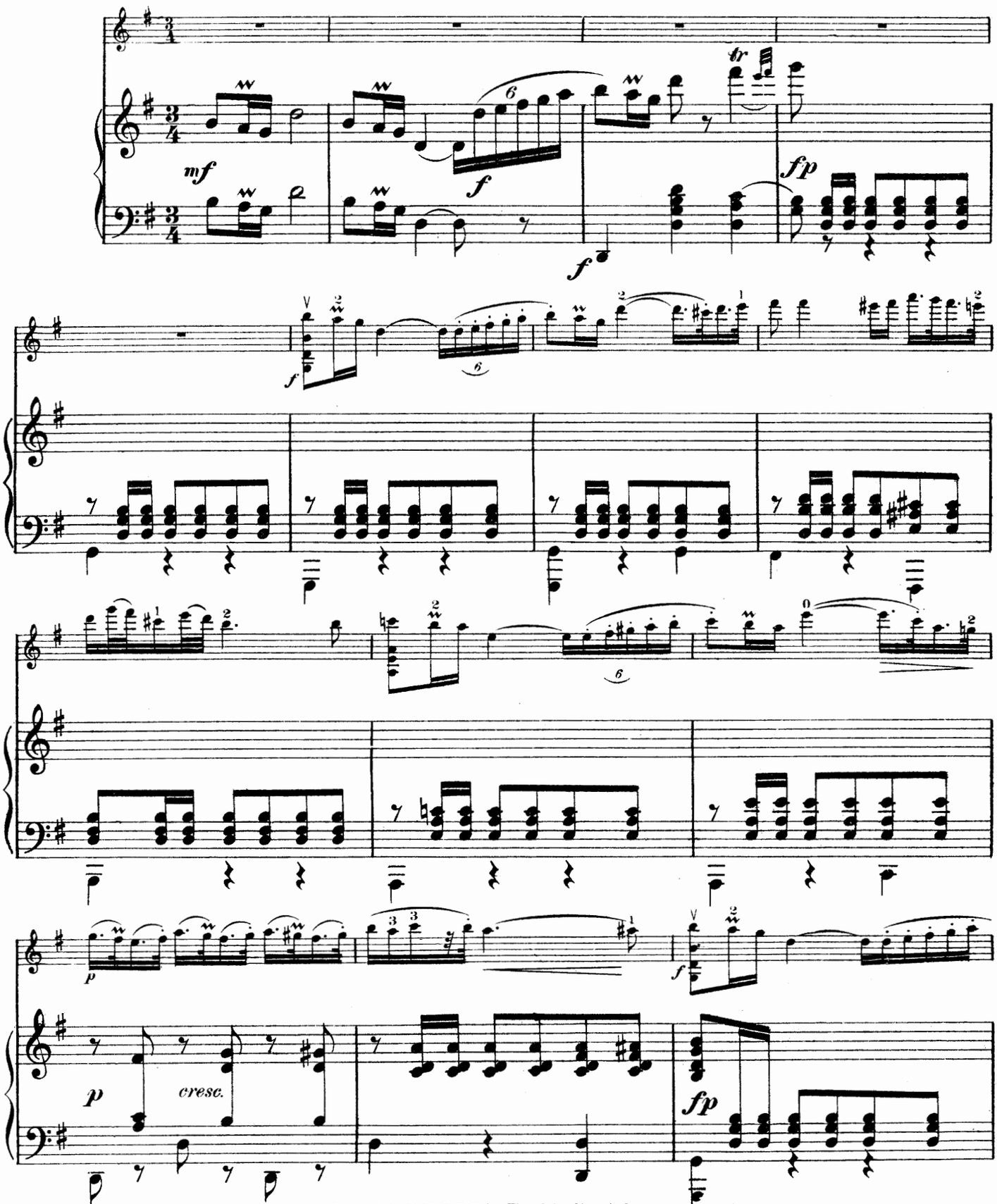

Copyright MCMVIII by The John Church Company
International Copyright

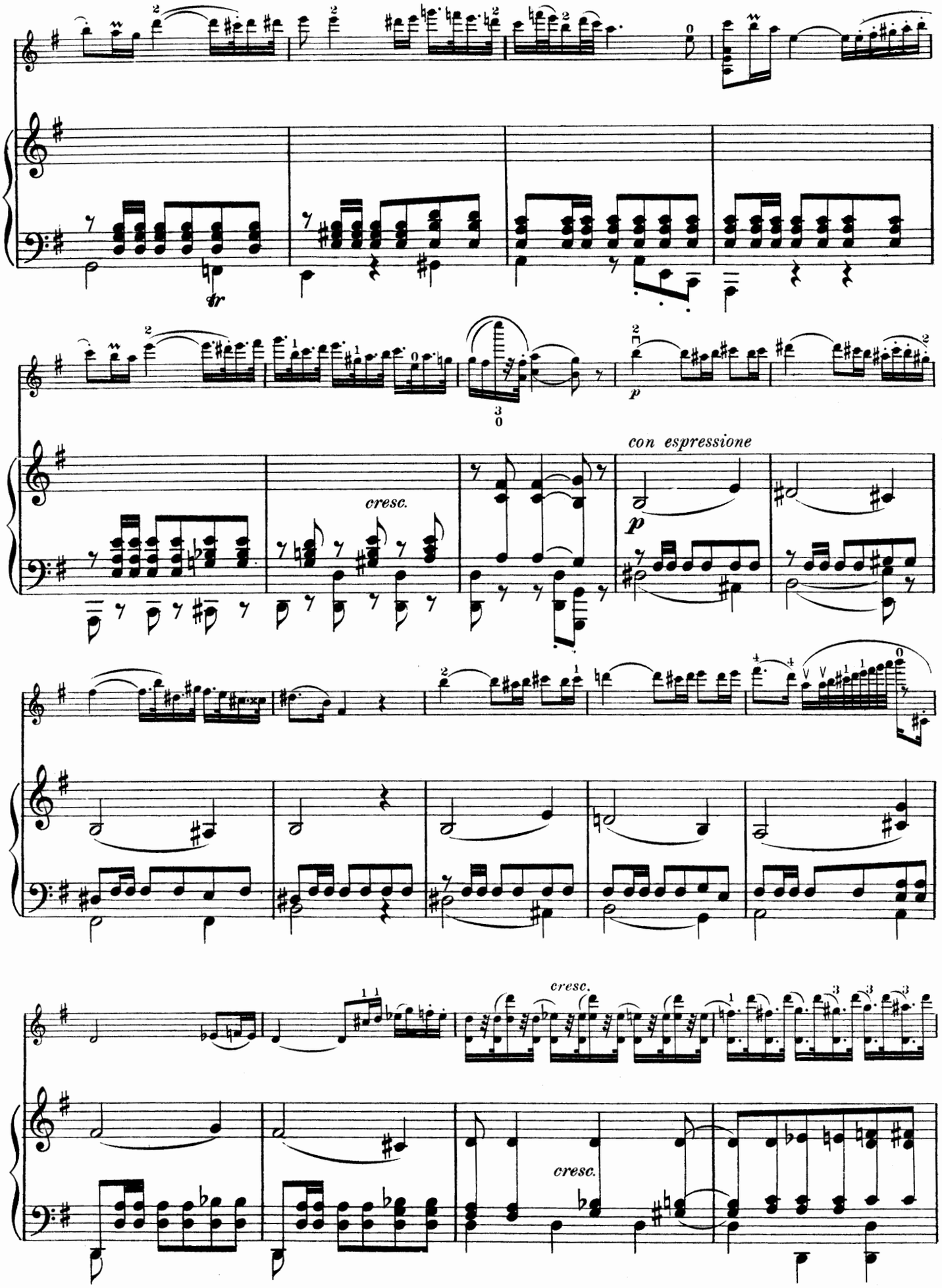
tr
p
con espressione
cresc.
cresc.
cresc.

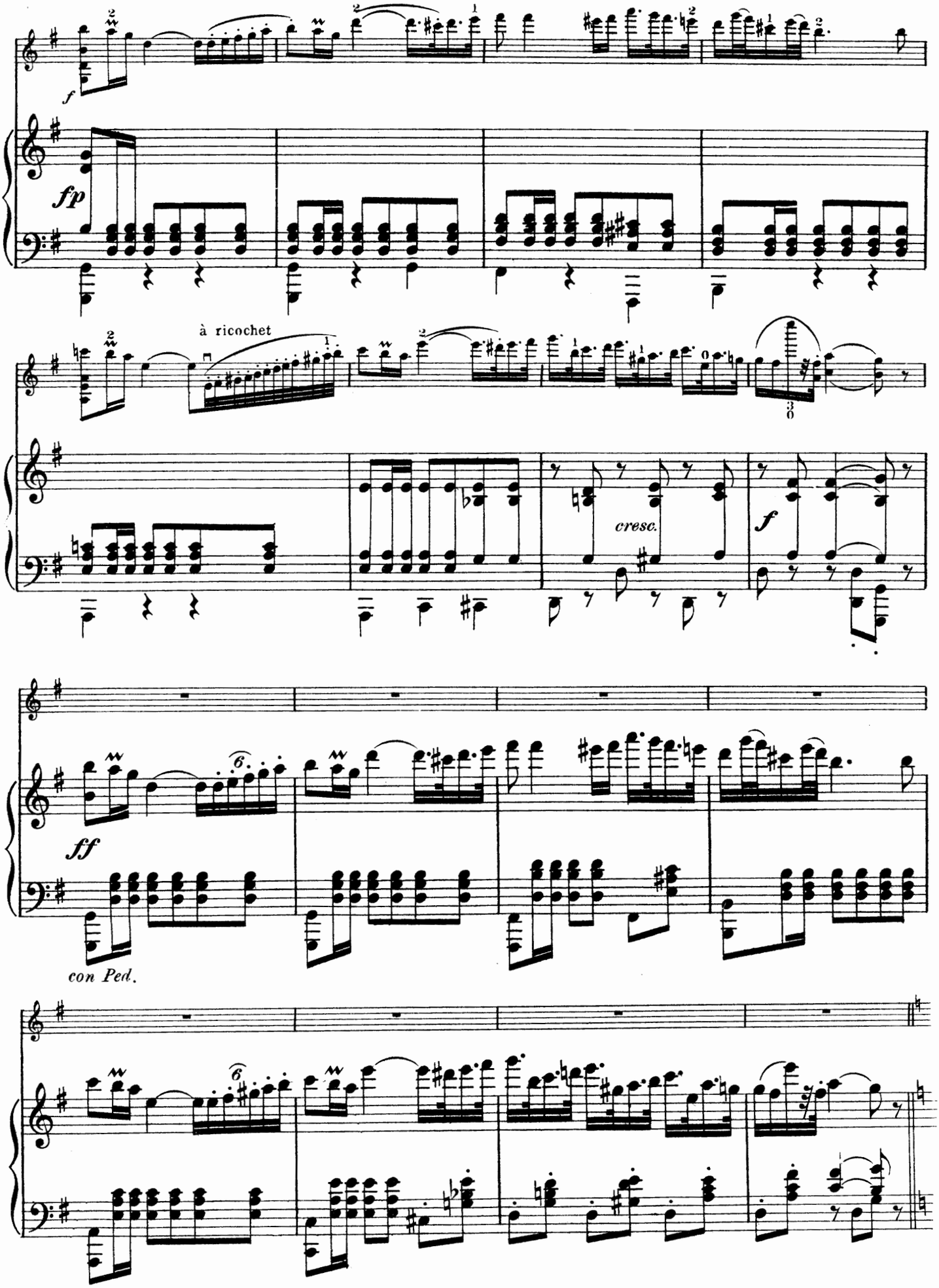
f
fp
à ricochet
cresc.
f
ff
con Ped.

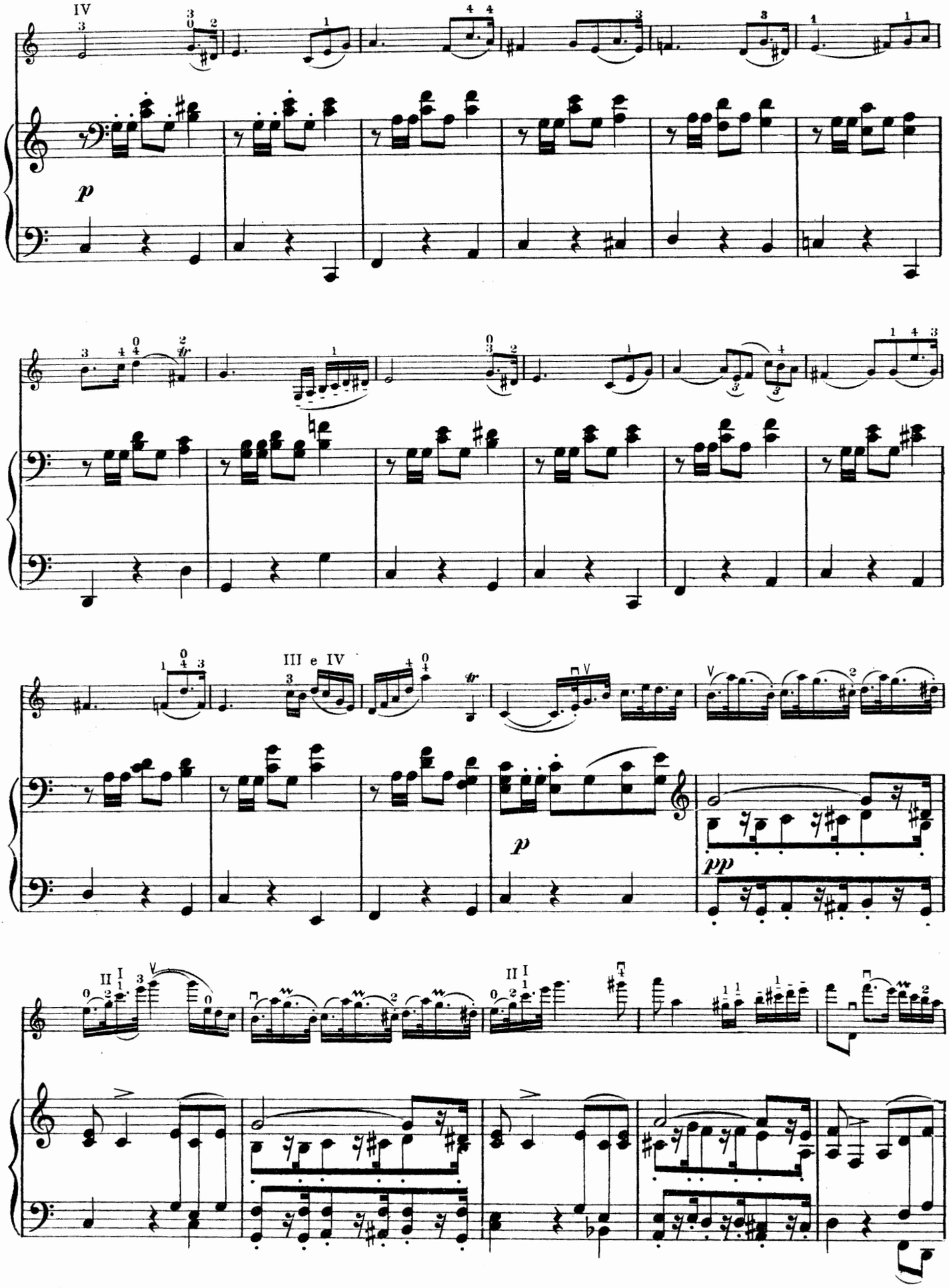
IV
III e IV
p
pp

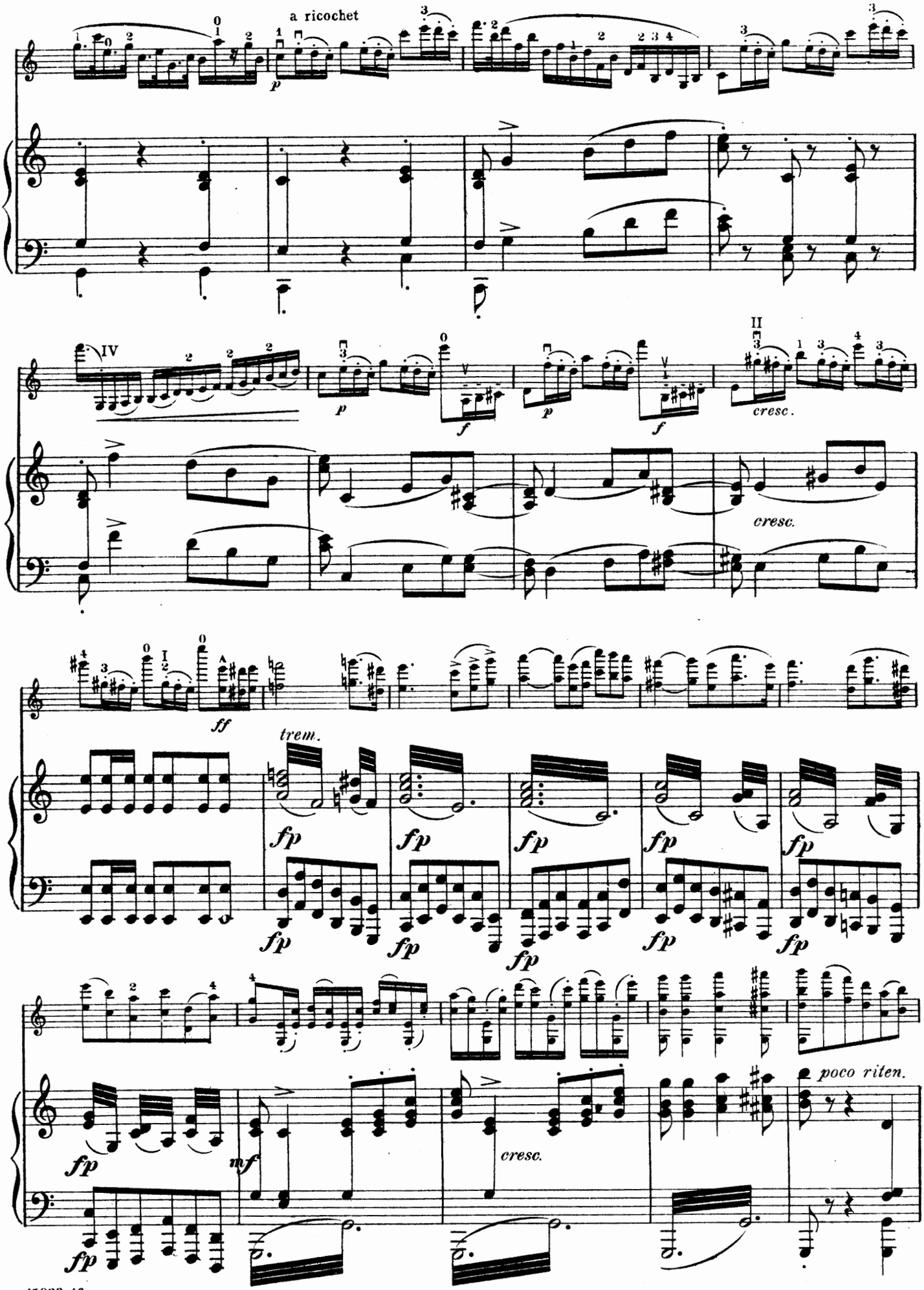
a ricochet
p
IV
p
f
p
f
II
cresc.
cresc.
ff
trem.
fp
fp
fp
fp
fp
fp
fp
fp
fp
fp
fp
mf
cresc.
poco riten.

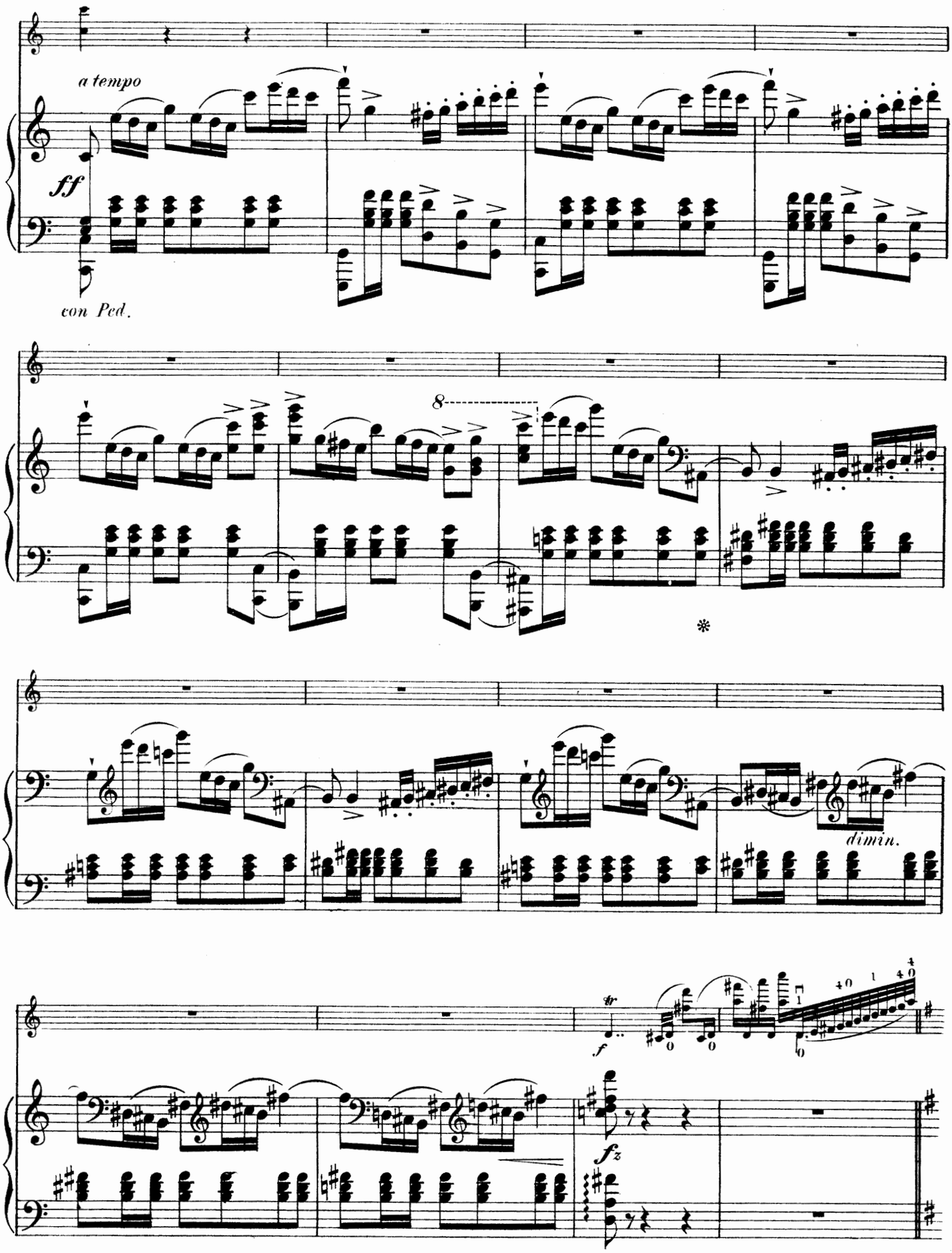
a tempo
ff
con Ped.
8
*
dimin.
tr
f
fz

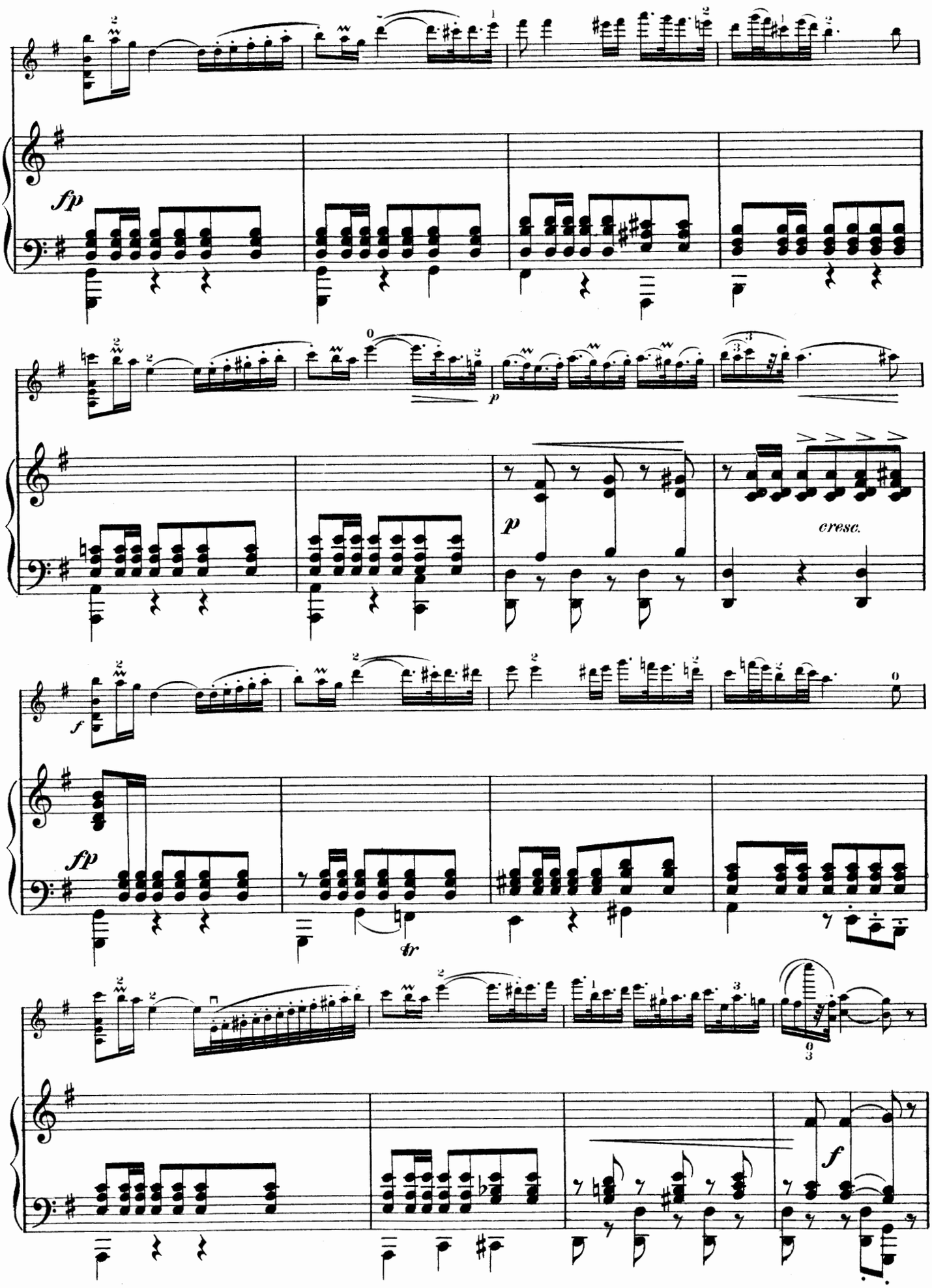
fp
p
cresc.
f
fp
tr
f

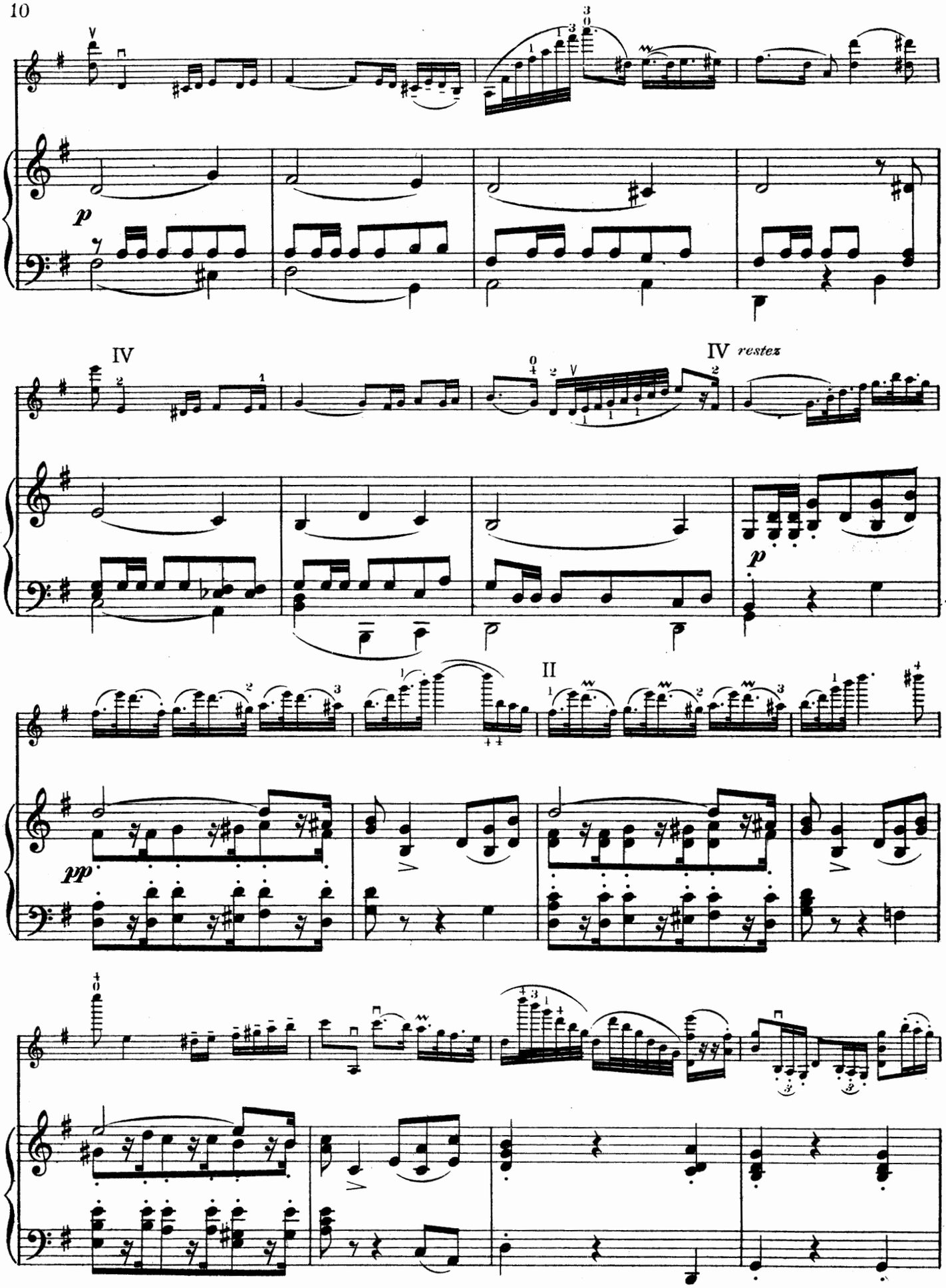
p
IV
IV restez
p
II
pp

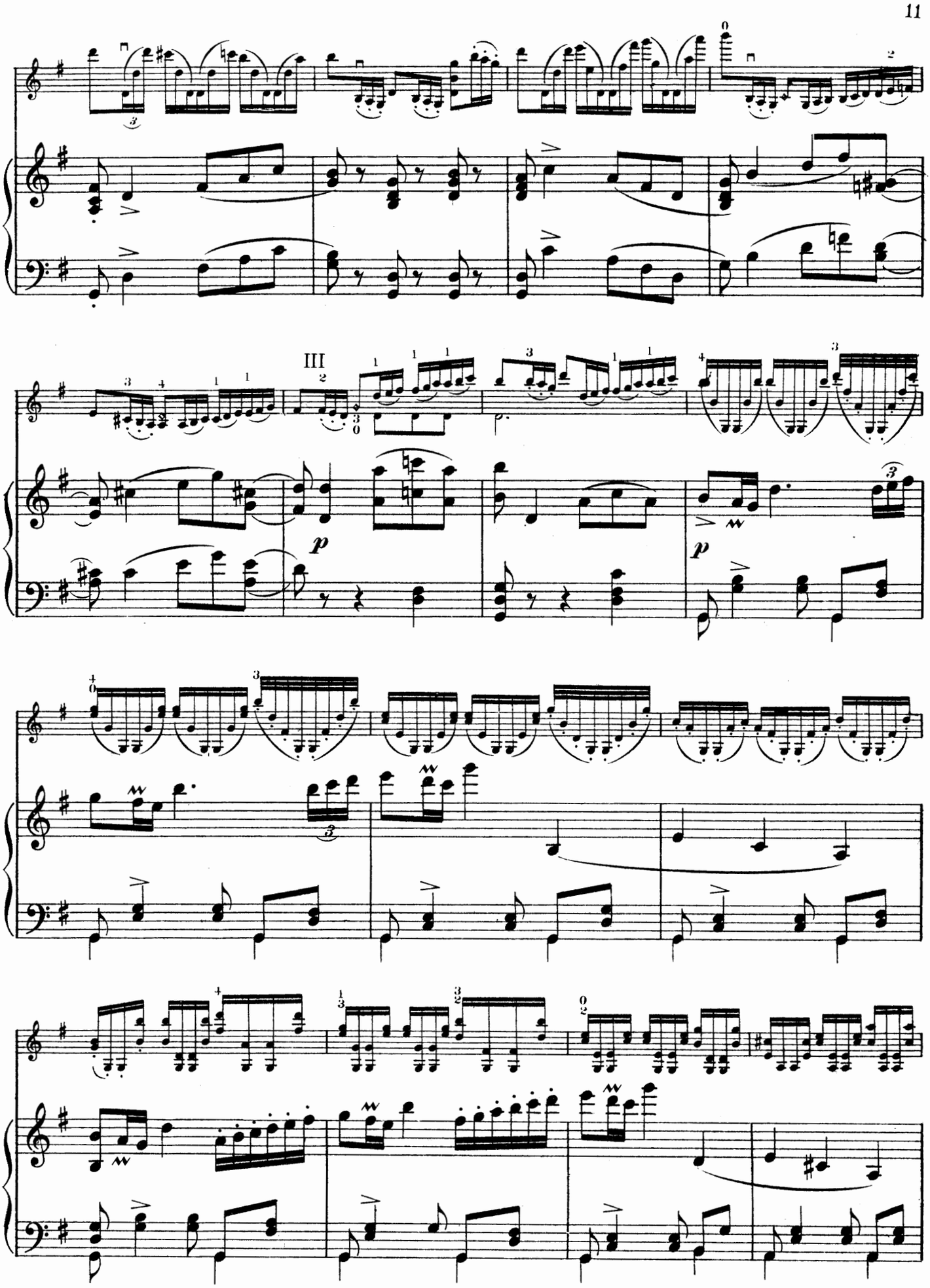
III
p
p

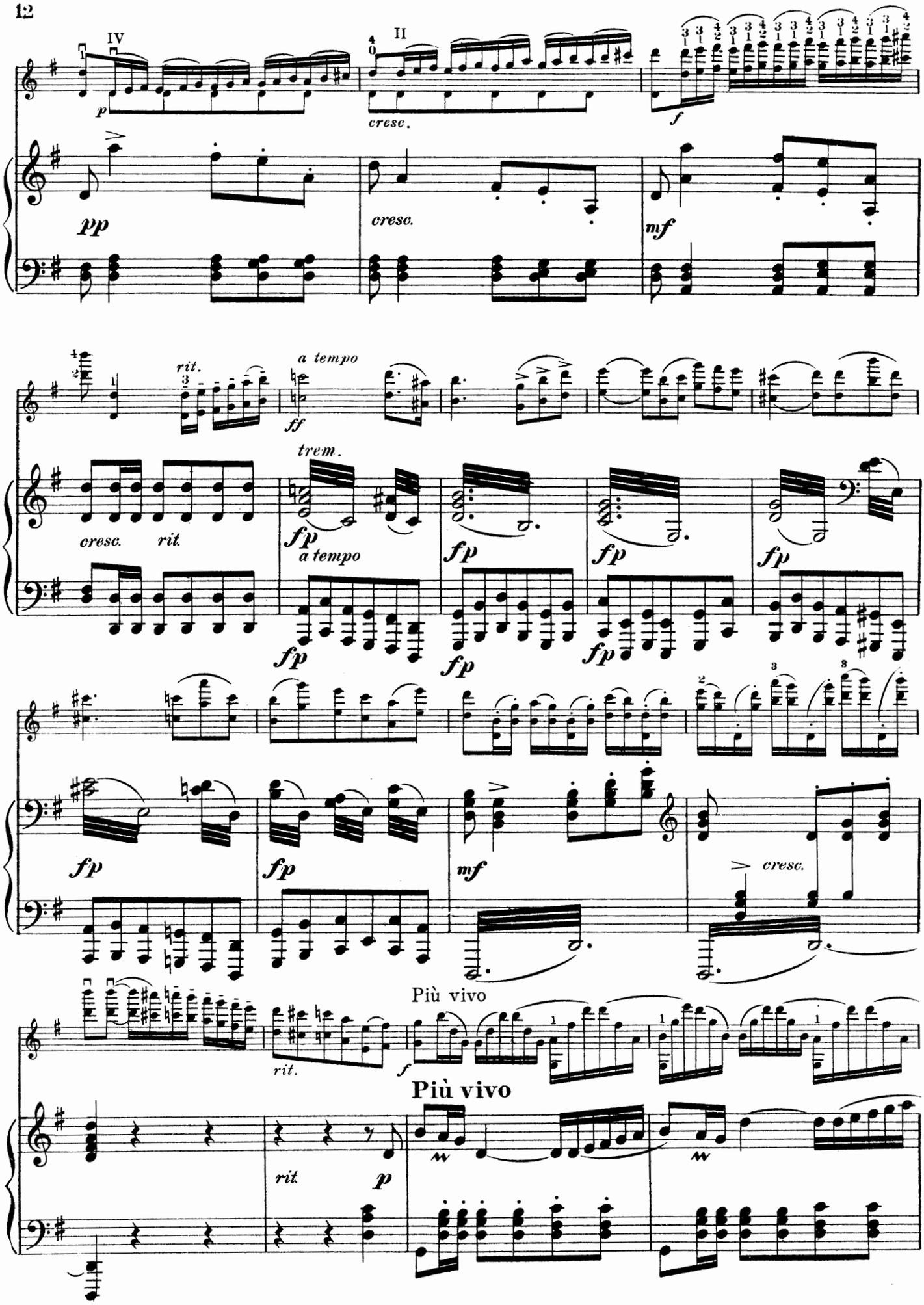
IV
II
p
cresc.
f
pp
cresc.
mf
rit.
a tempo
ff
trem.
cresc.
rit.
fp
a tempo
fp
fp
fp
fp
fp
fp
fp
mf
cresc.
Più vivo
rit.
f
Più vivo
rit
p

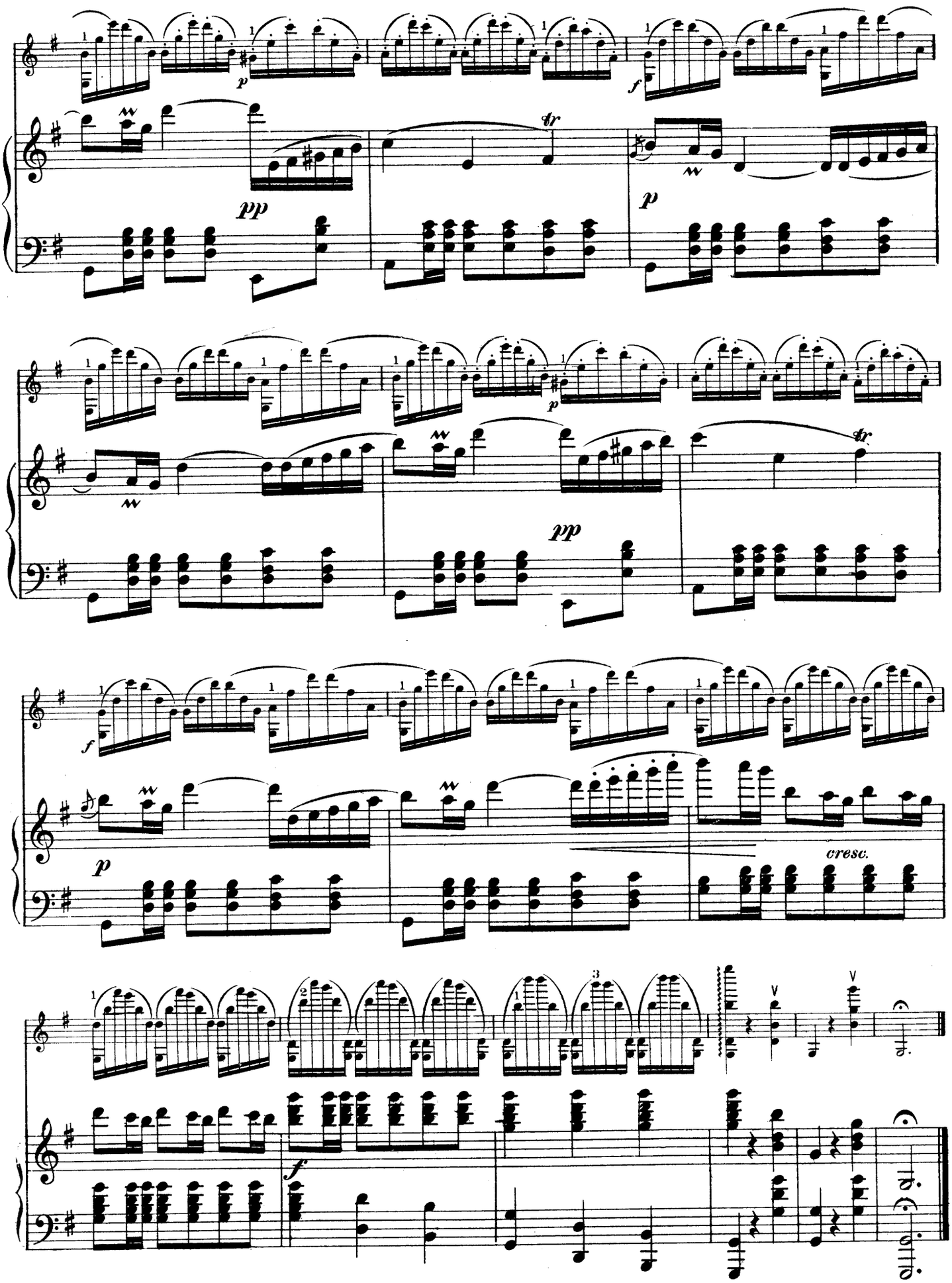
p
pp
f
tr
p
pp
f
p
cresc.
f

Largo

Edited by Franz Kneisel.

J. B. SENAILLÉ

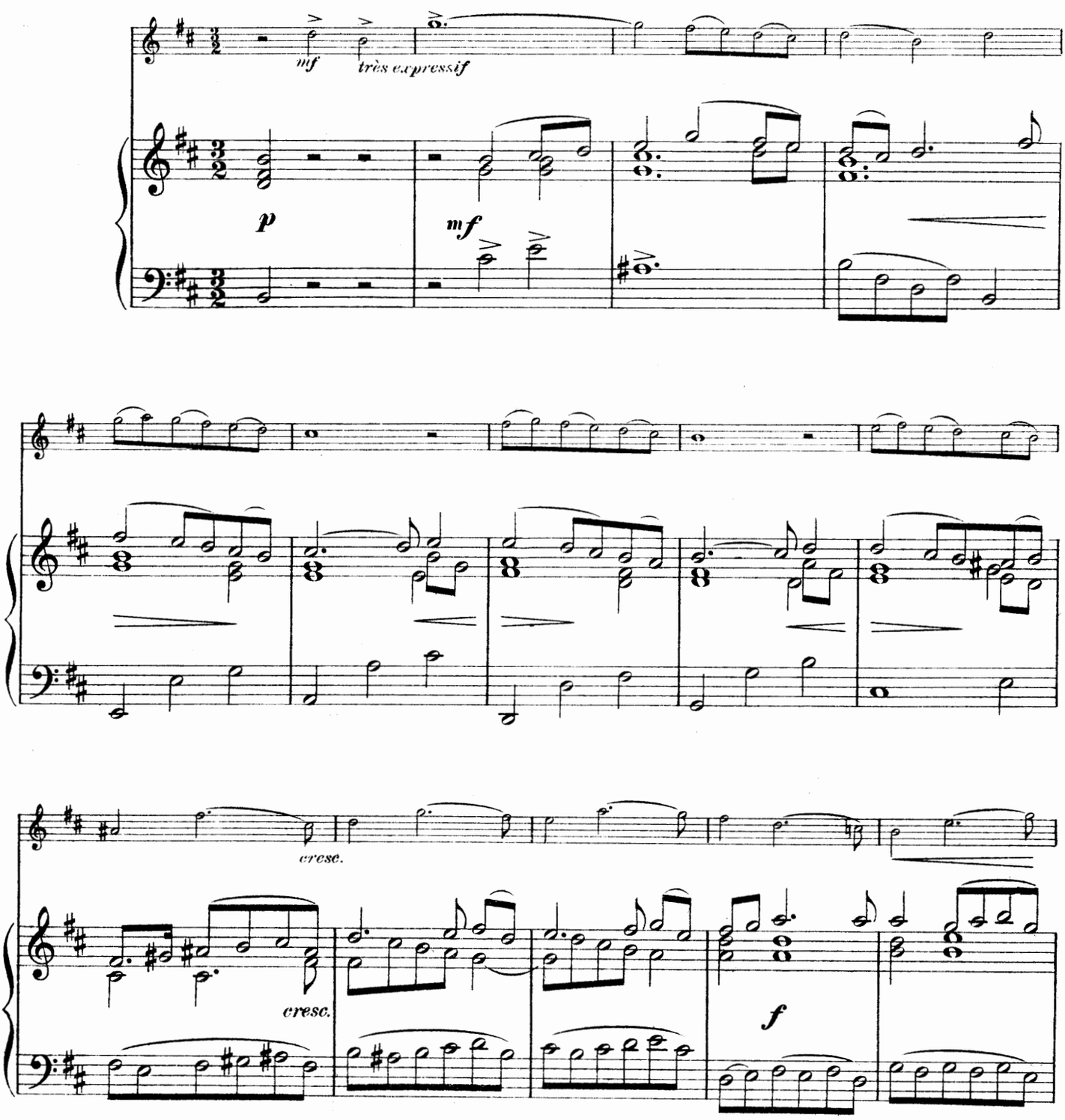

Copyright MCMVII by The John Church Company.
International Copyright.

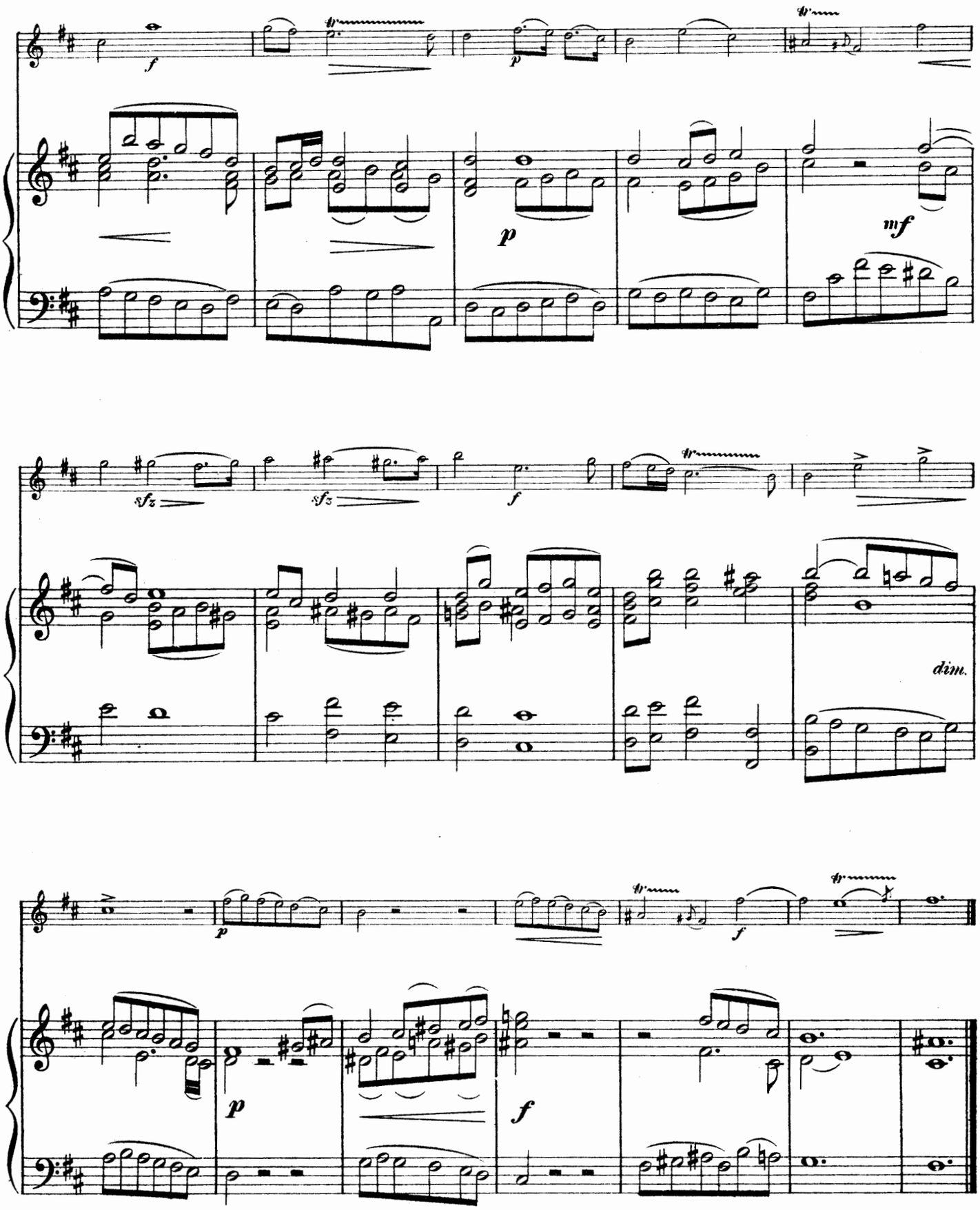
f
p
mf
sfz
sfz
f
dim.
p
p
f
f

Allegro.

From the 9th Sonata.

Edited by Franz Kneisel.

J. B. SENAILLE
1687 - 1730

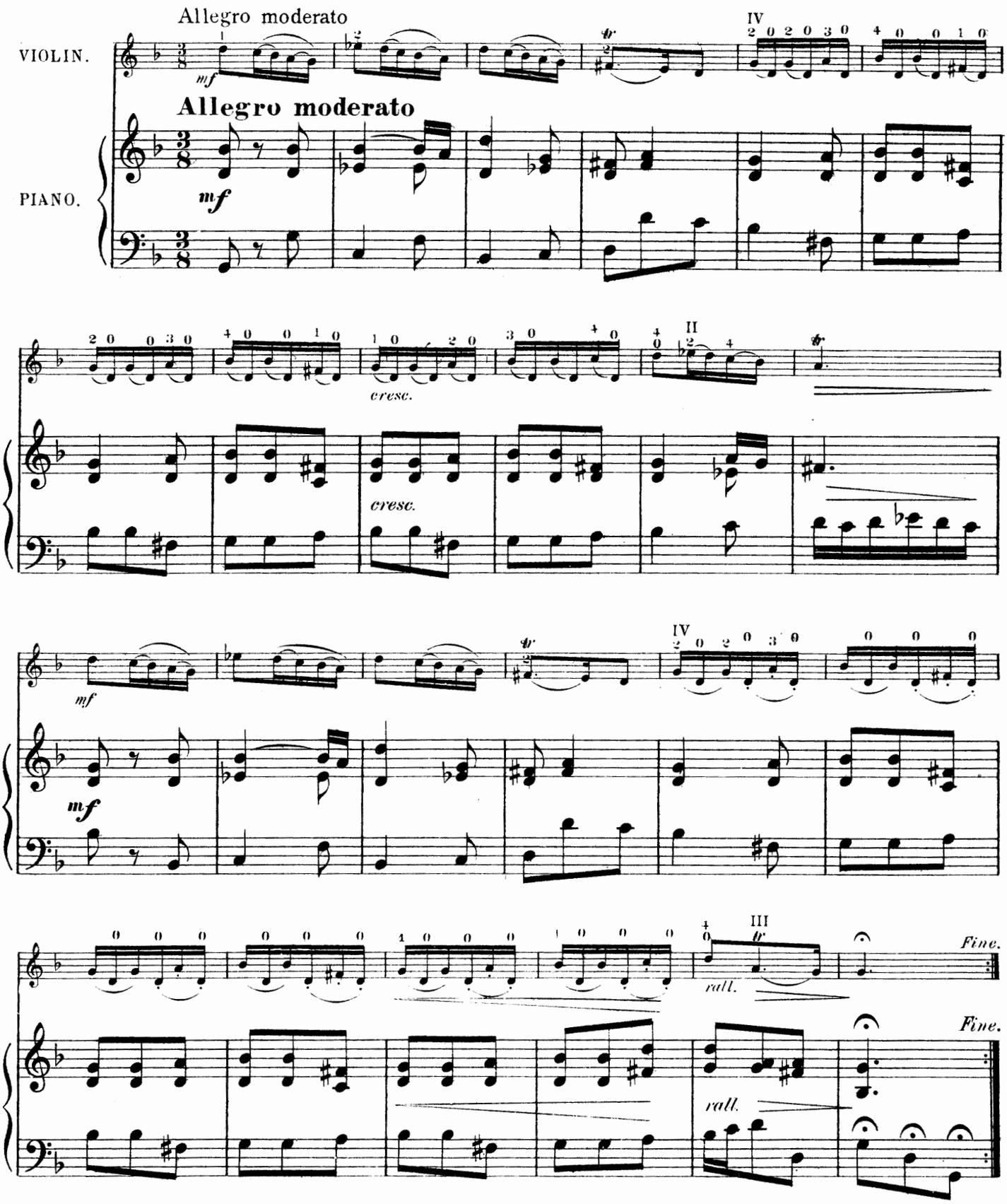

Copyright, MCMVIII, by. The John Church Company.
International Copyright.

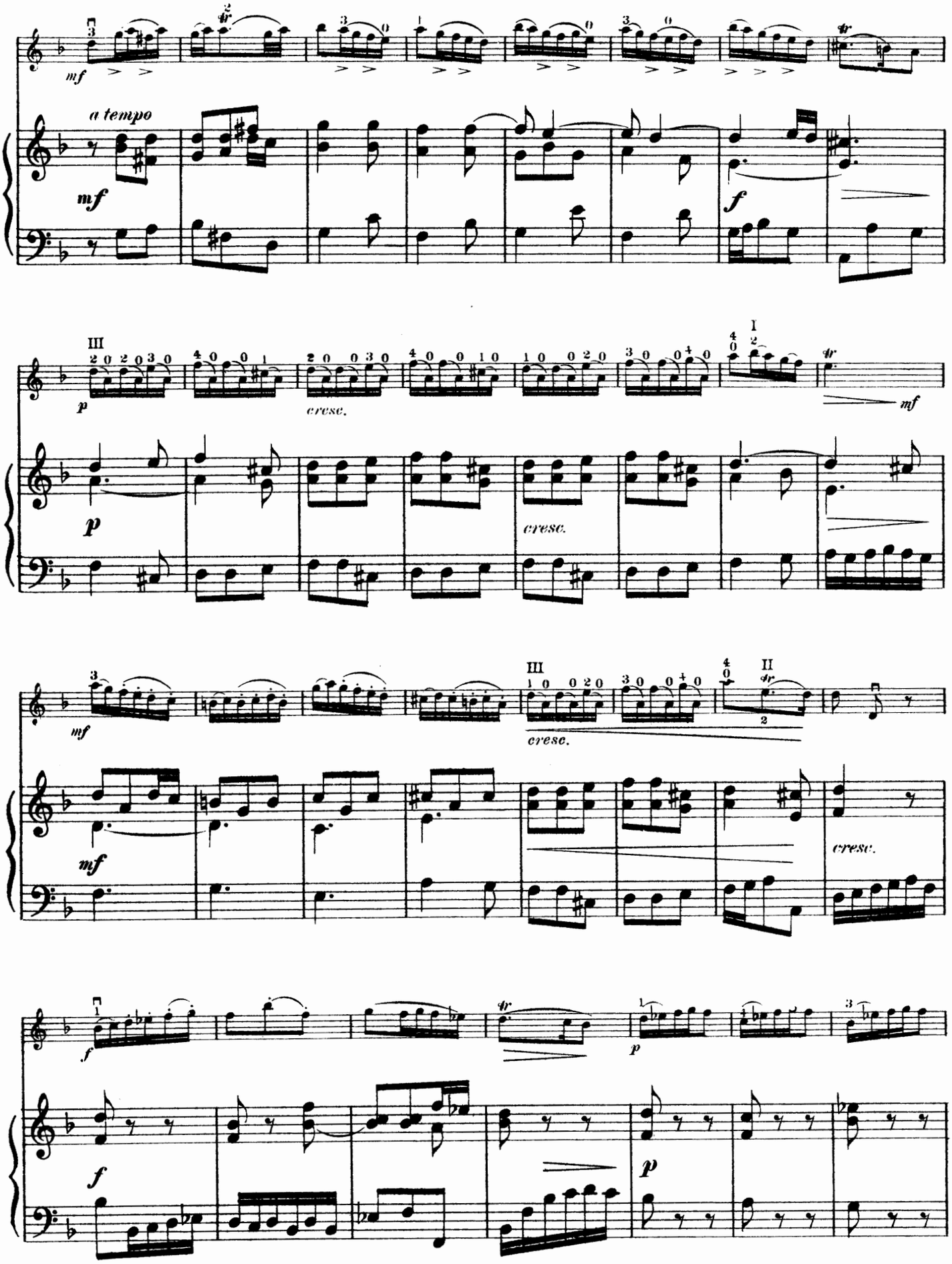
mf
a tempo
mf
f
III
p
cresc.
mf
p
cresc.
I
mf
III
cresc.
II
mf
cresc.
f
p
f
p

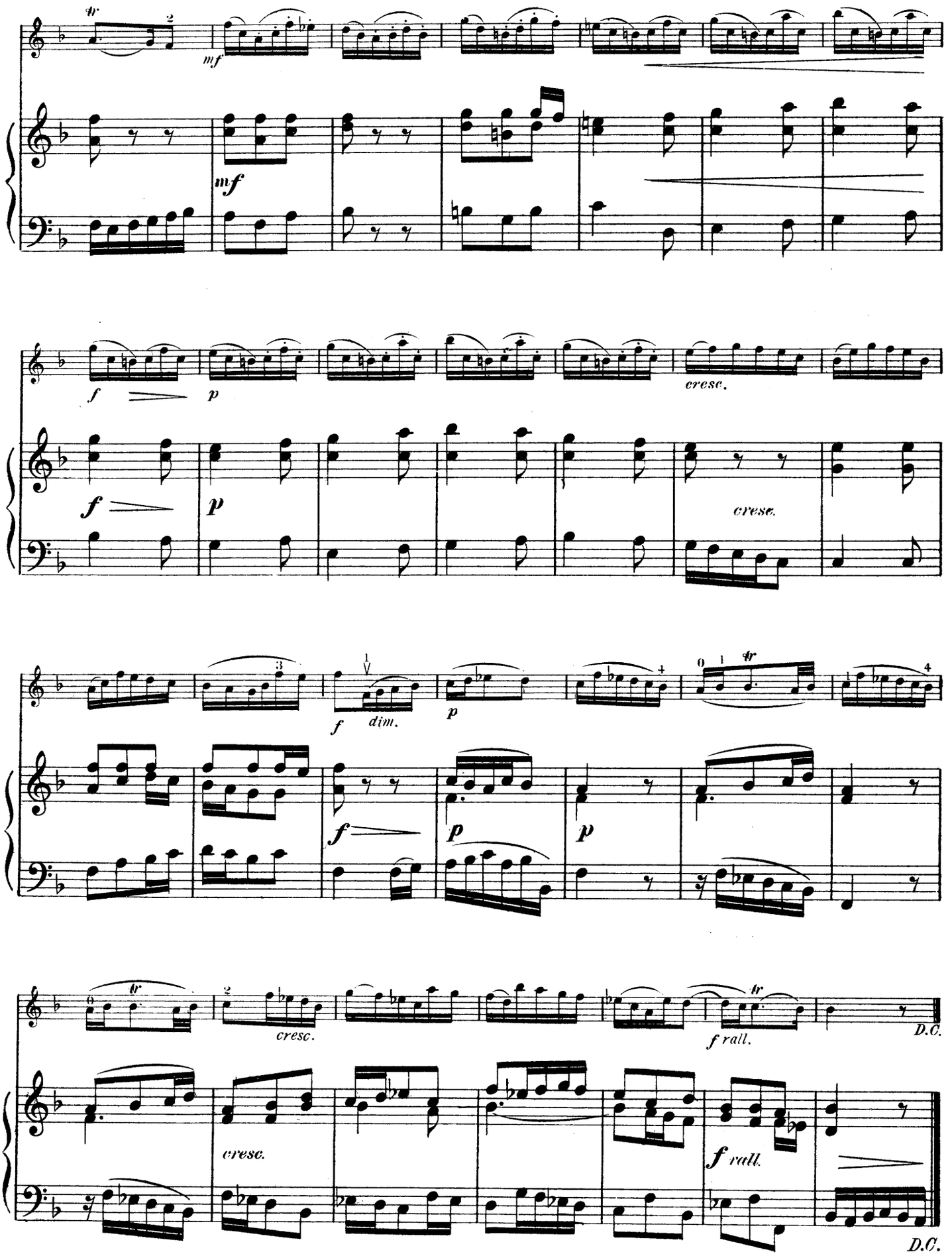
mf
mf
f
p
cresc.
f
p
cresc.
f
dim.
p
f
p
p
cresc.
cresc.
f rall.
D.C.
f rall.
D.C.

Romance

Edited by Franz Kneisel

H. VIEUXTEMPS Op. 40 No 1

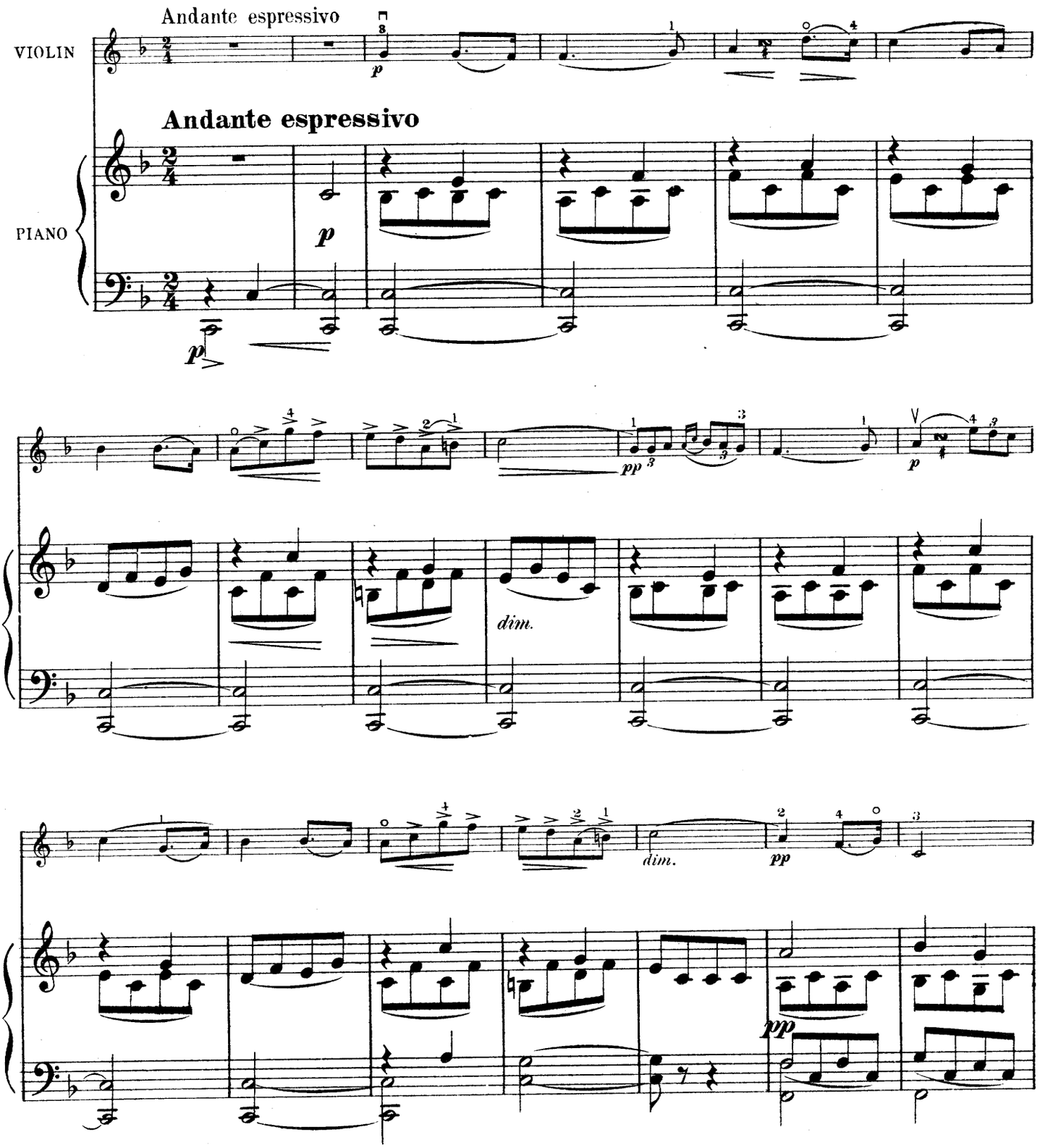

Copyright MCMVIII by The John Church Company
International Copyright

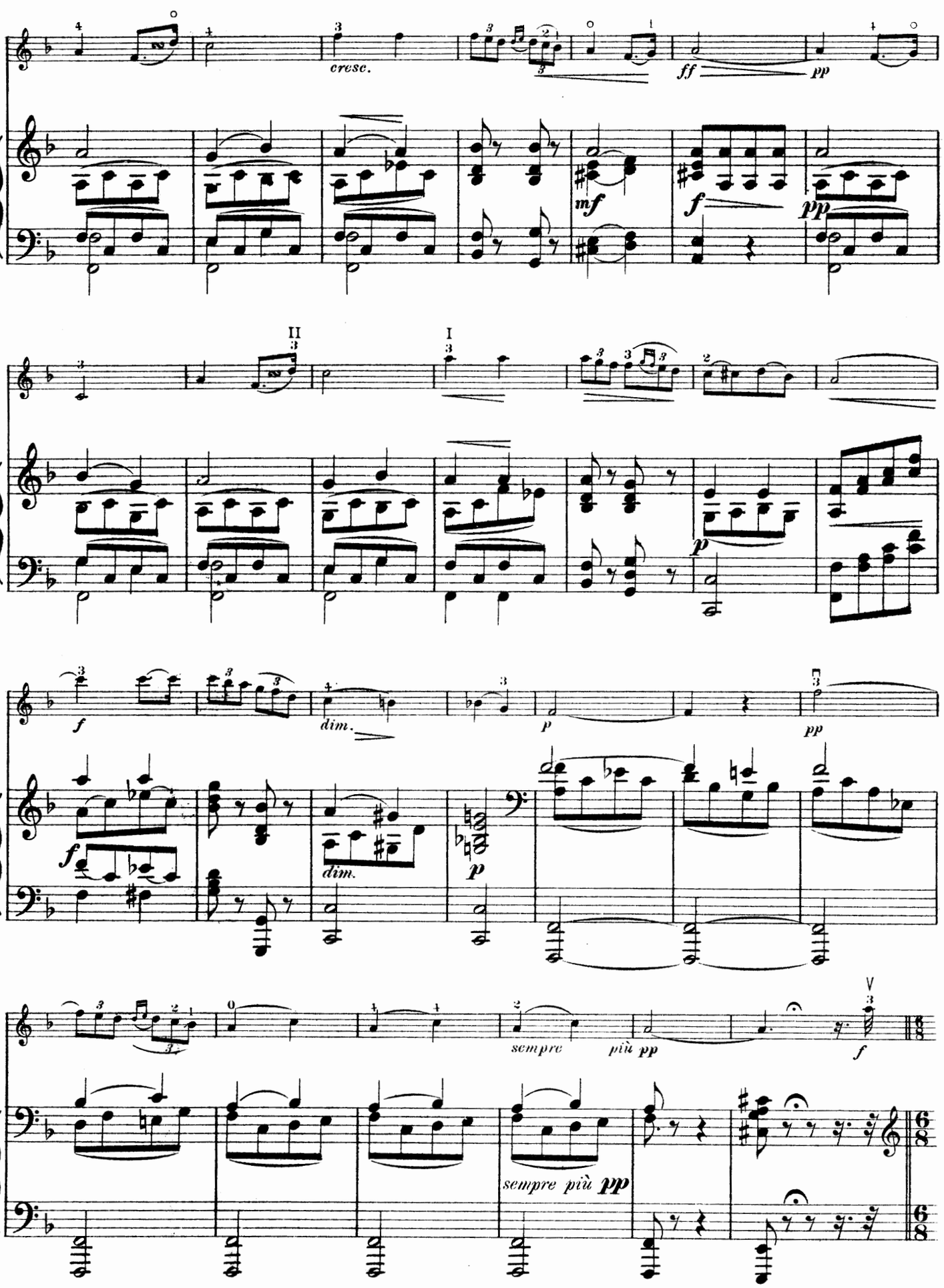
cresc.
ff
pp
mf
f
pp
II
I
p
f
dim.
p
pp
f
dim.
p
sempre
più pp
f
sempre più pp

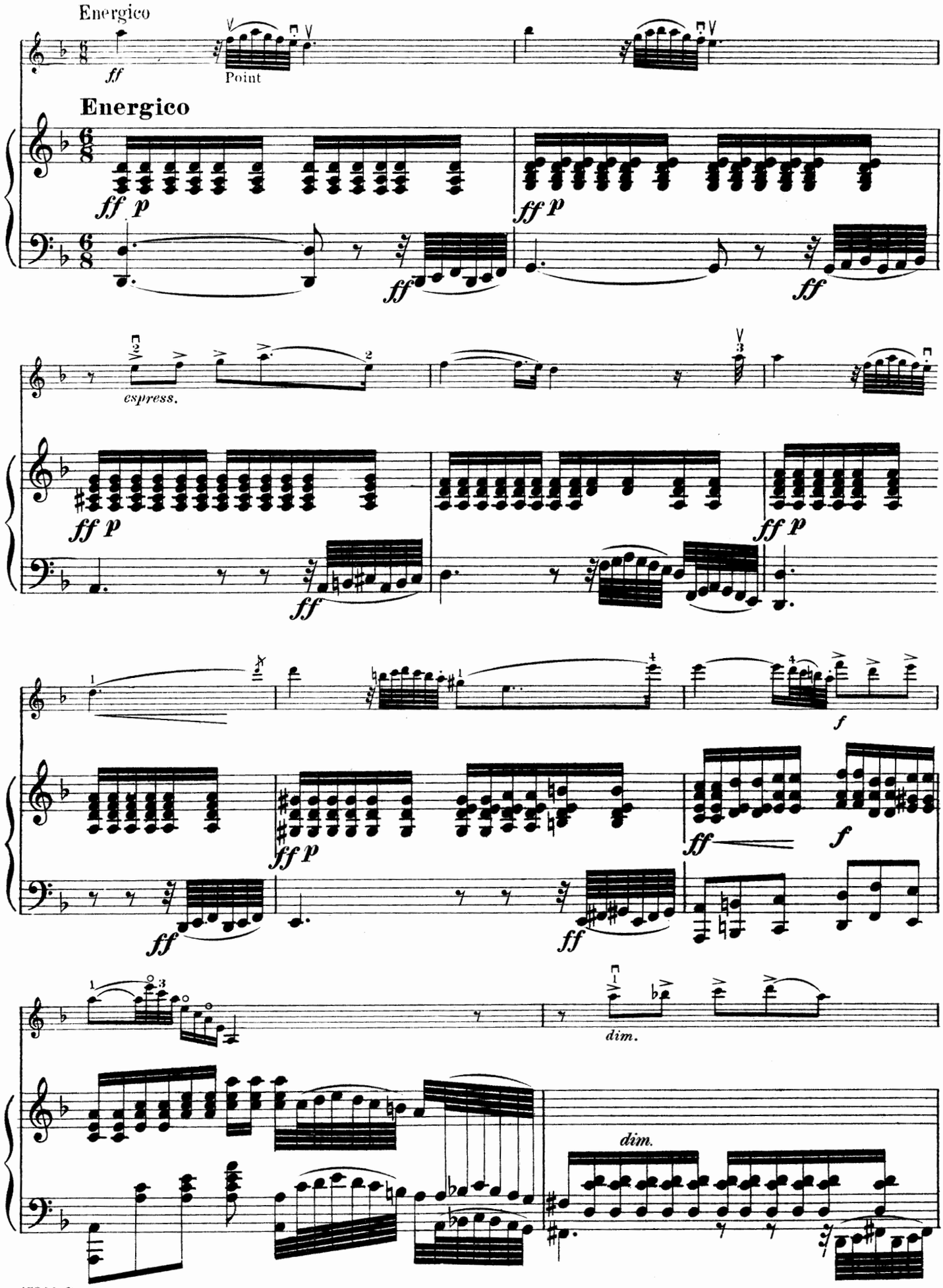
Energico
ff
Point
Energico
ff p
ff
espress.
dim.
dim.

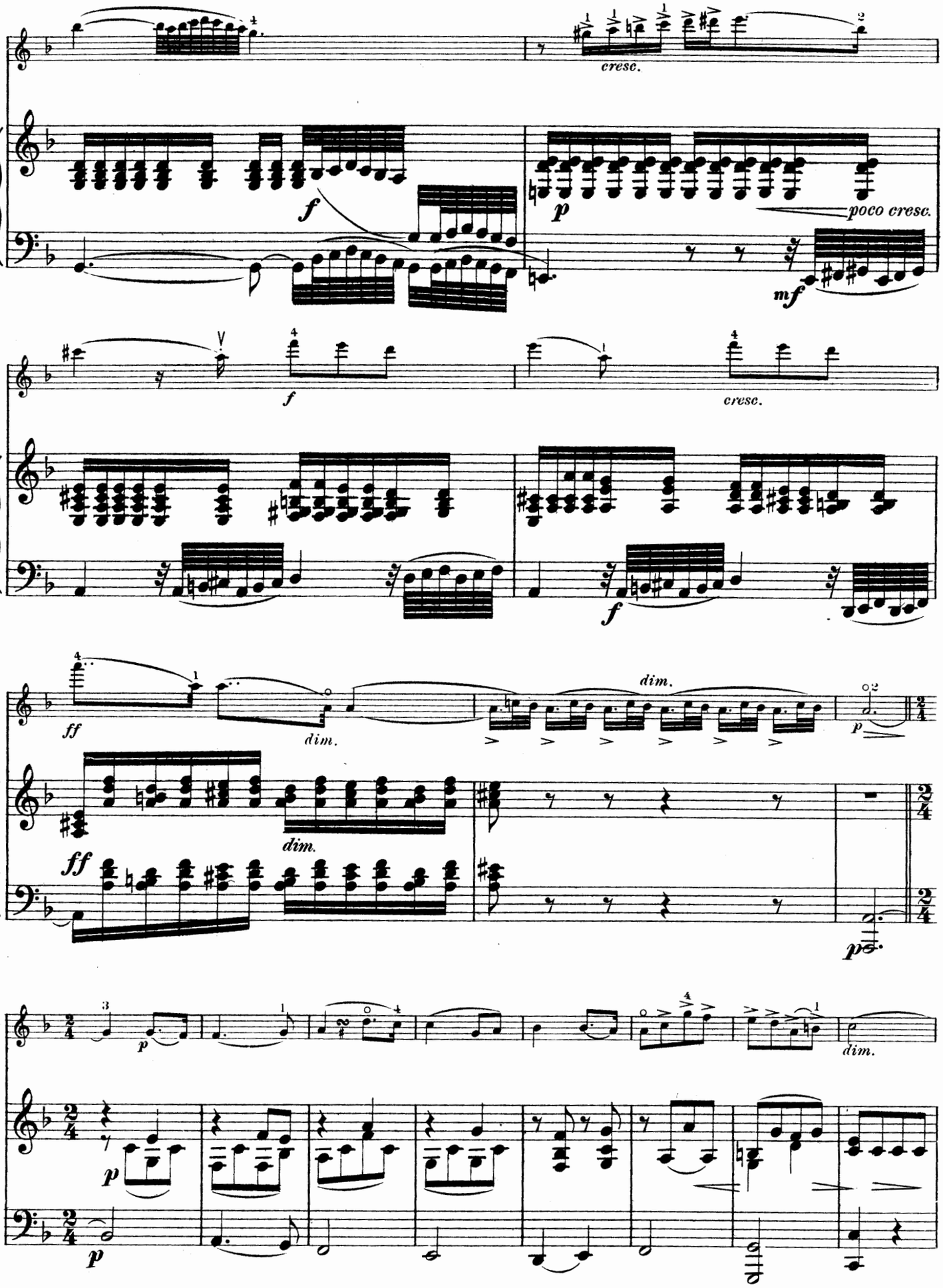
cresc.
f
p
poco cresc.
mf
f
cresc.
f
ff
dim.
dim.
p
ff
dim.
pp
p
dim.
p
p

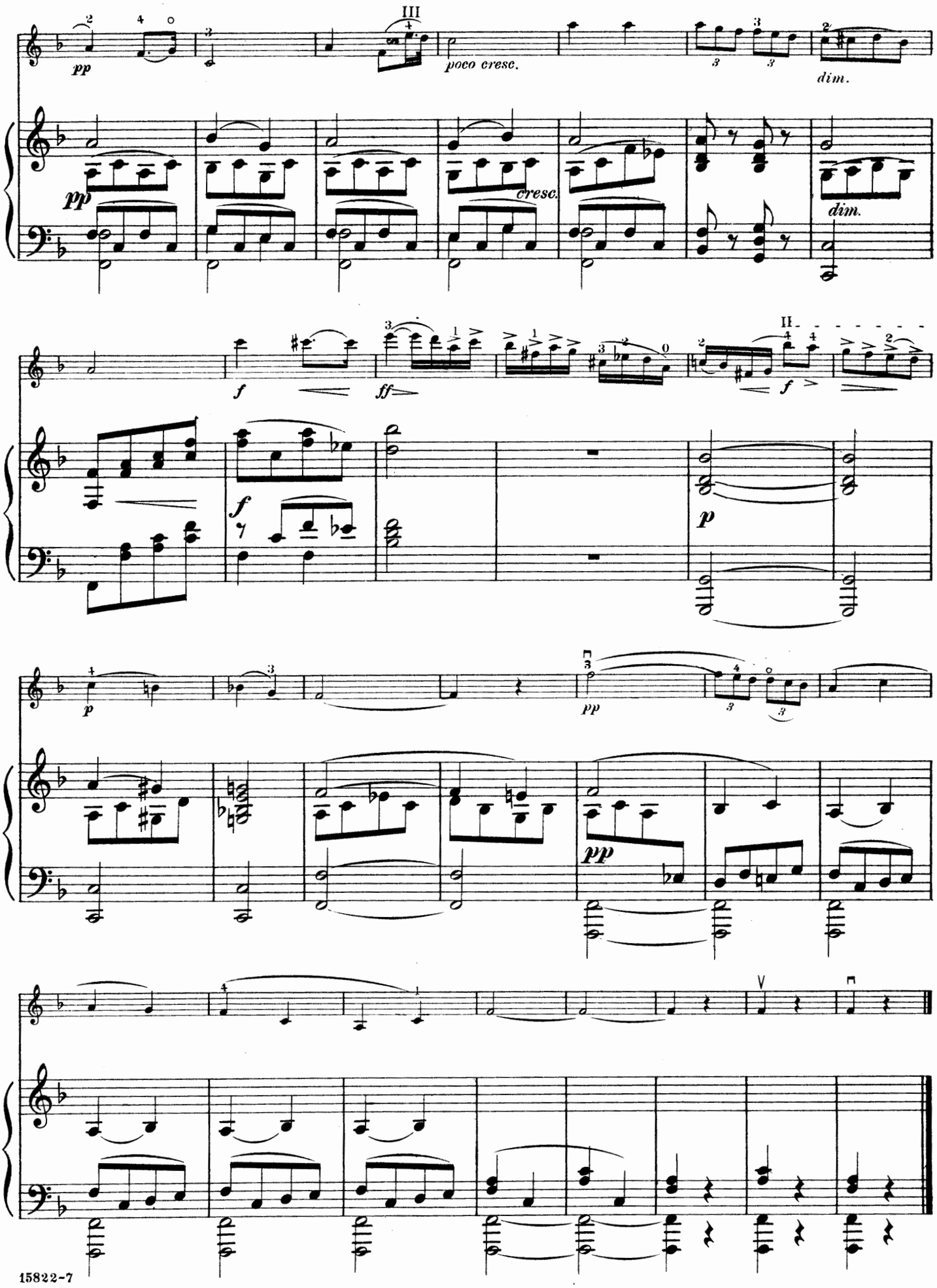
III
pp
poco cresc.
dim.
cresc.
dim.
II
f
ff
f
f
p
p
pp
pp

Introduction
et
Rondo Capriccioso

Edited by Franz Kneisel

CAMILLE SAINT-SAËNS

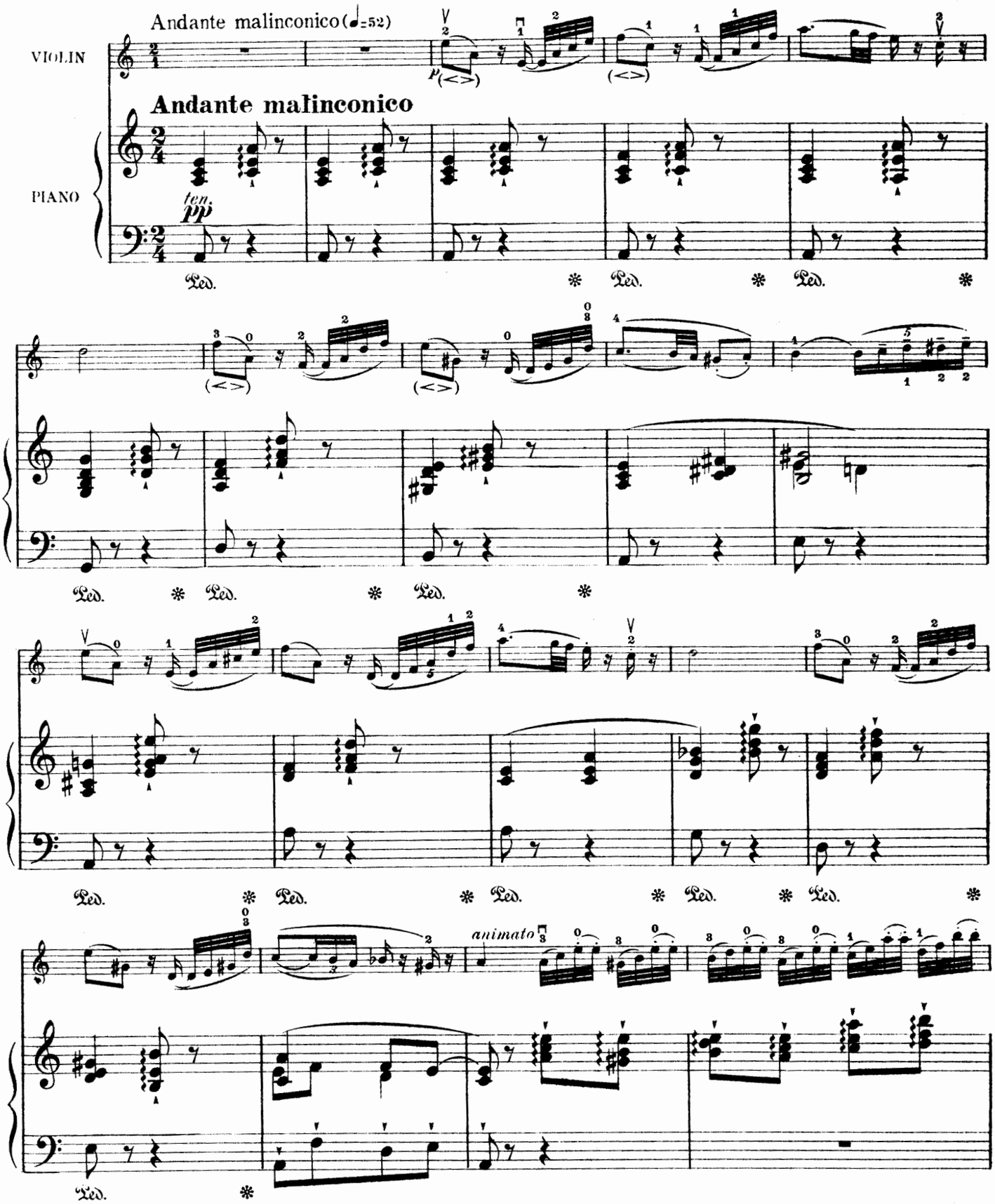

Copyright MCMVIII by The John Church Company
International Copyright

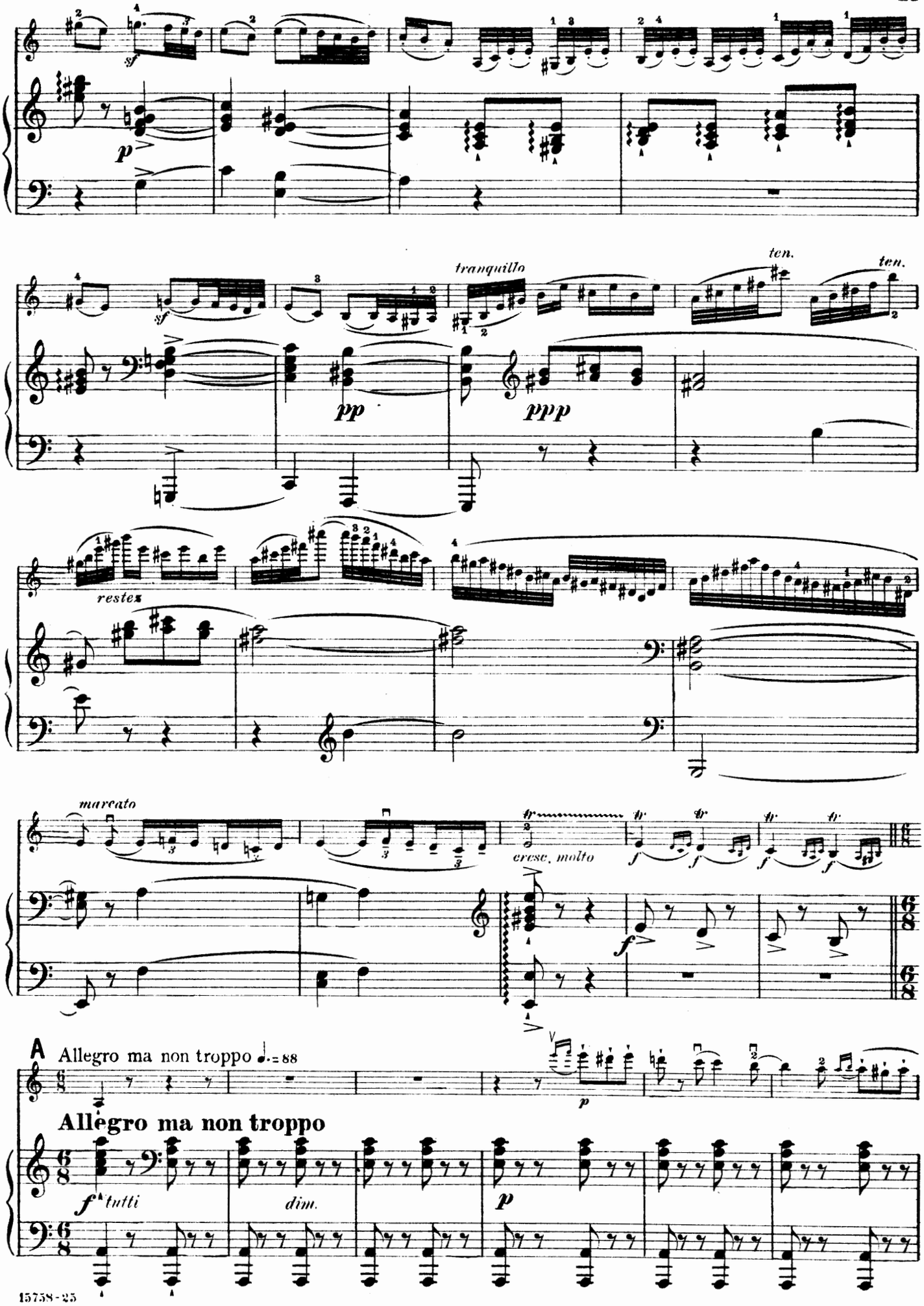
sf
p
sf
tranquillo
ten.
ten.
pp
ppp
rested
marcato
cresc. molto
f
A
Allegro ma non troppo ♩. = 88
p
Allegro ma non troppo
f tutti
dim.
p

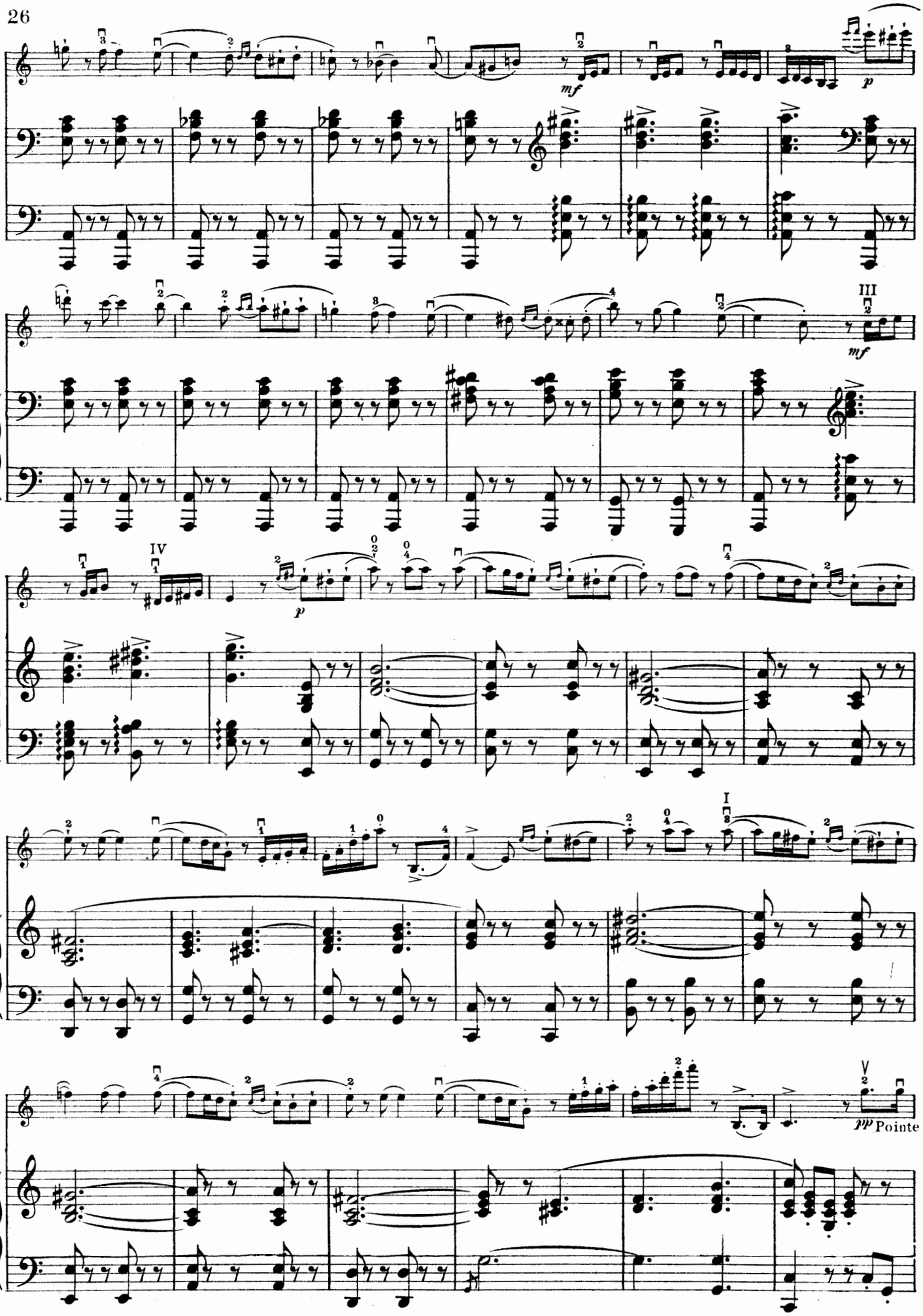
mf
p
III
mf
IV
p
I
V
pp Pointe

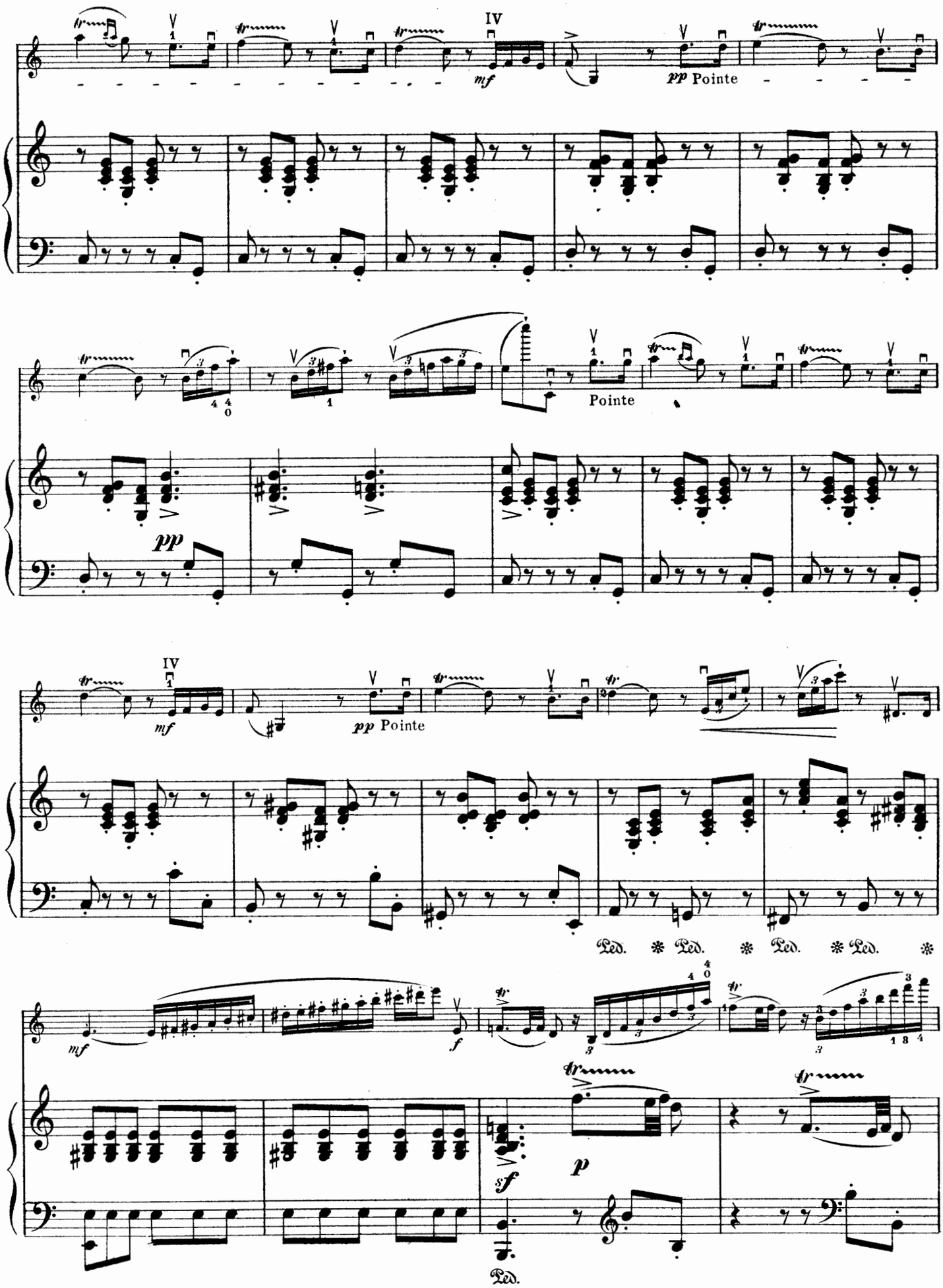
mf
pp Pointe
Pointe
pp
mf
pp Pointe
Ped. * Ped. * Ped. * Ped. *
mf
f
sf
p
Ped.

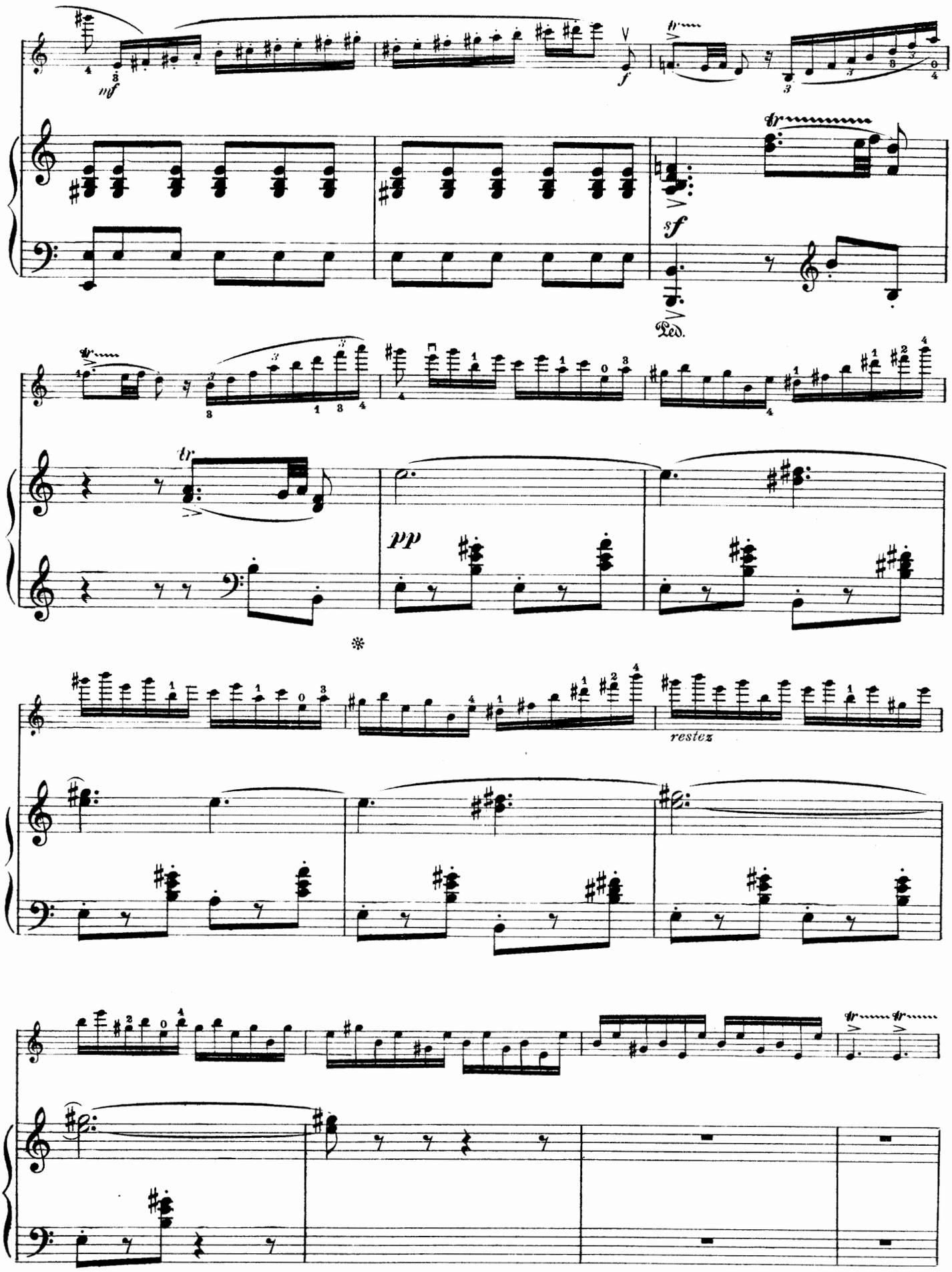
mf
f
sf
Ped.
pp
restez

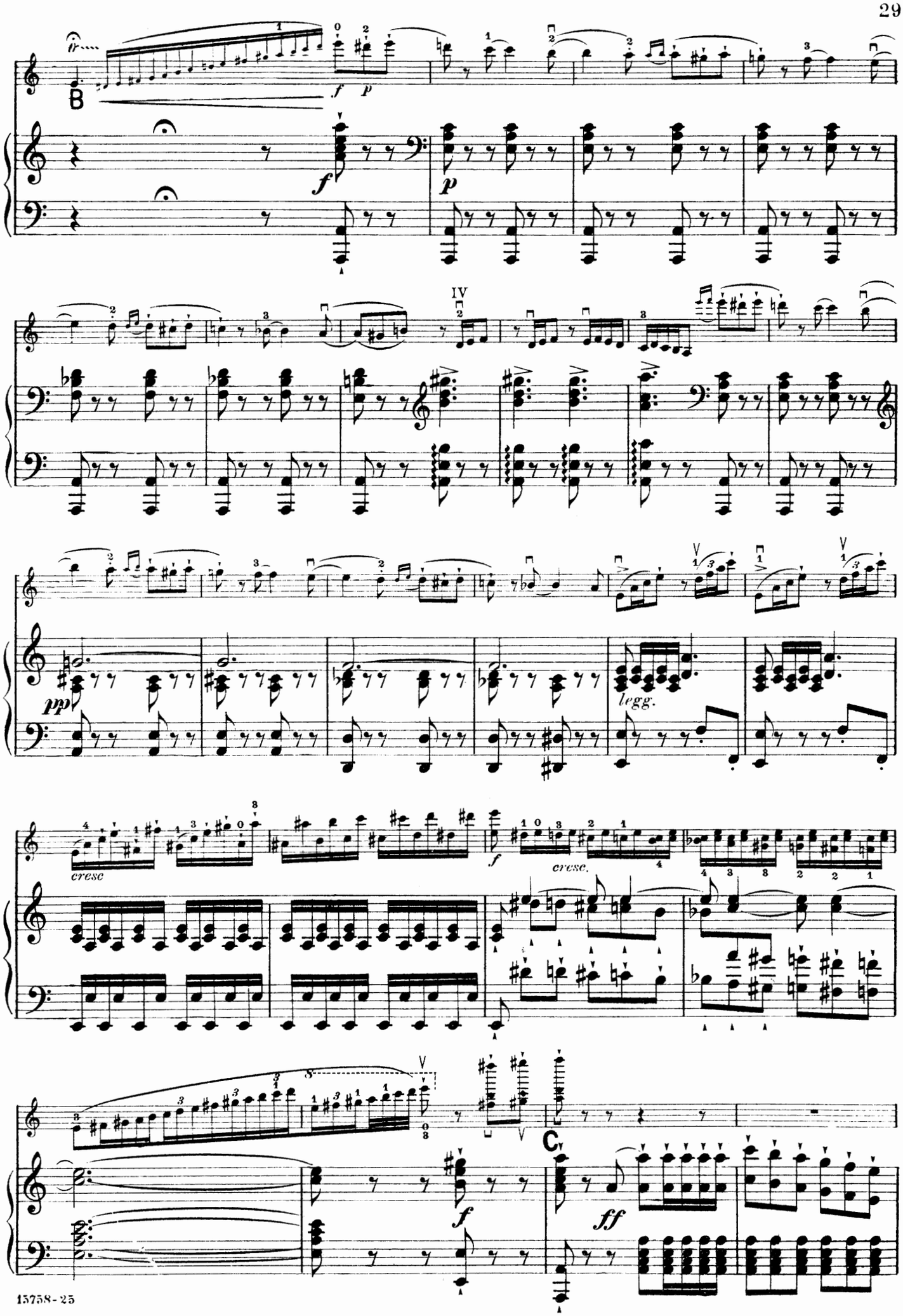
B
f
p
IV
pp
legg.
cresc
f
cresc.
C
f
ff

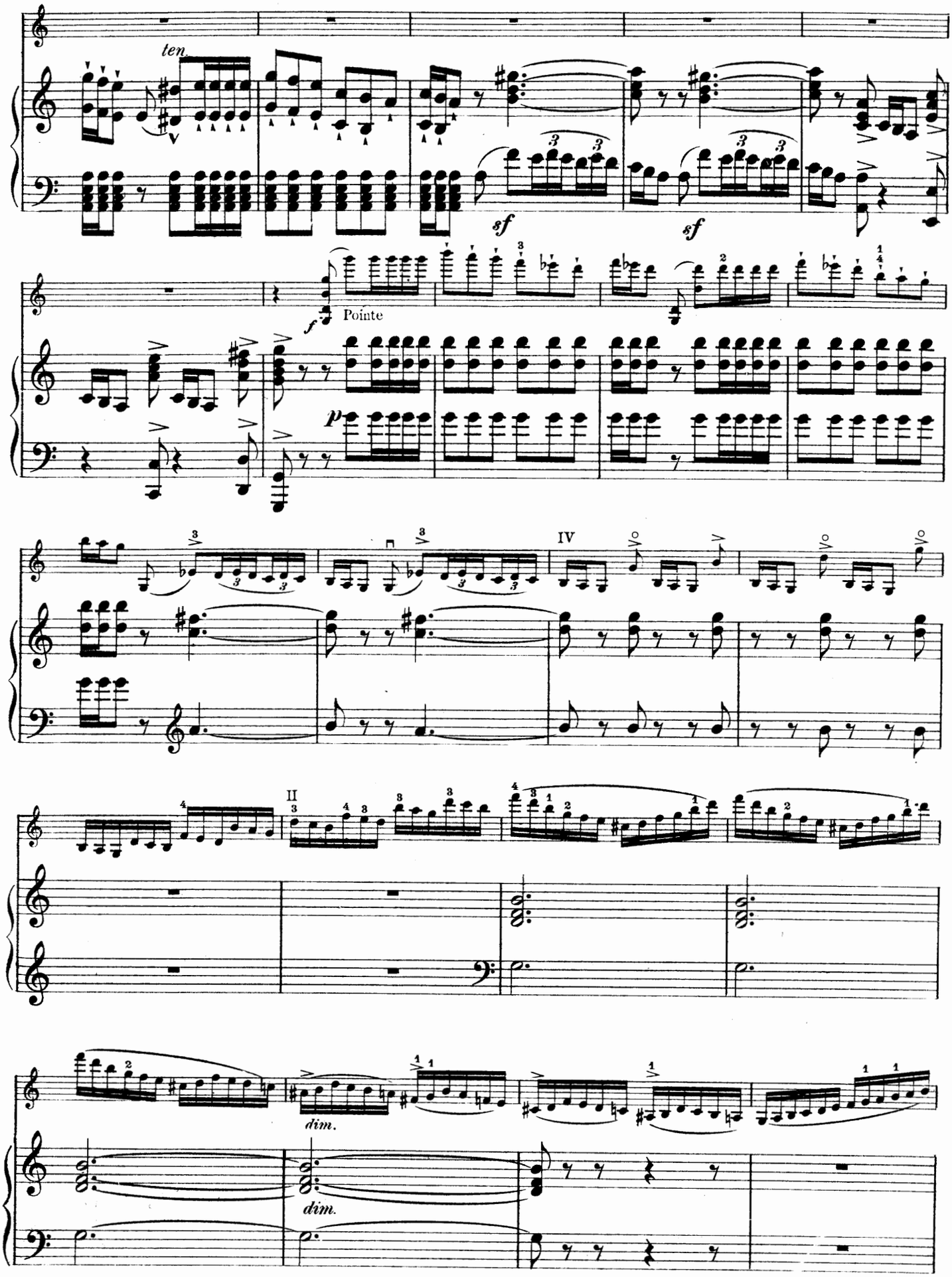
ten.
sf
sf
f
Pointe
p
IV
II
dim.
dim.

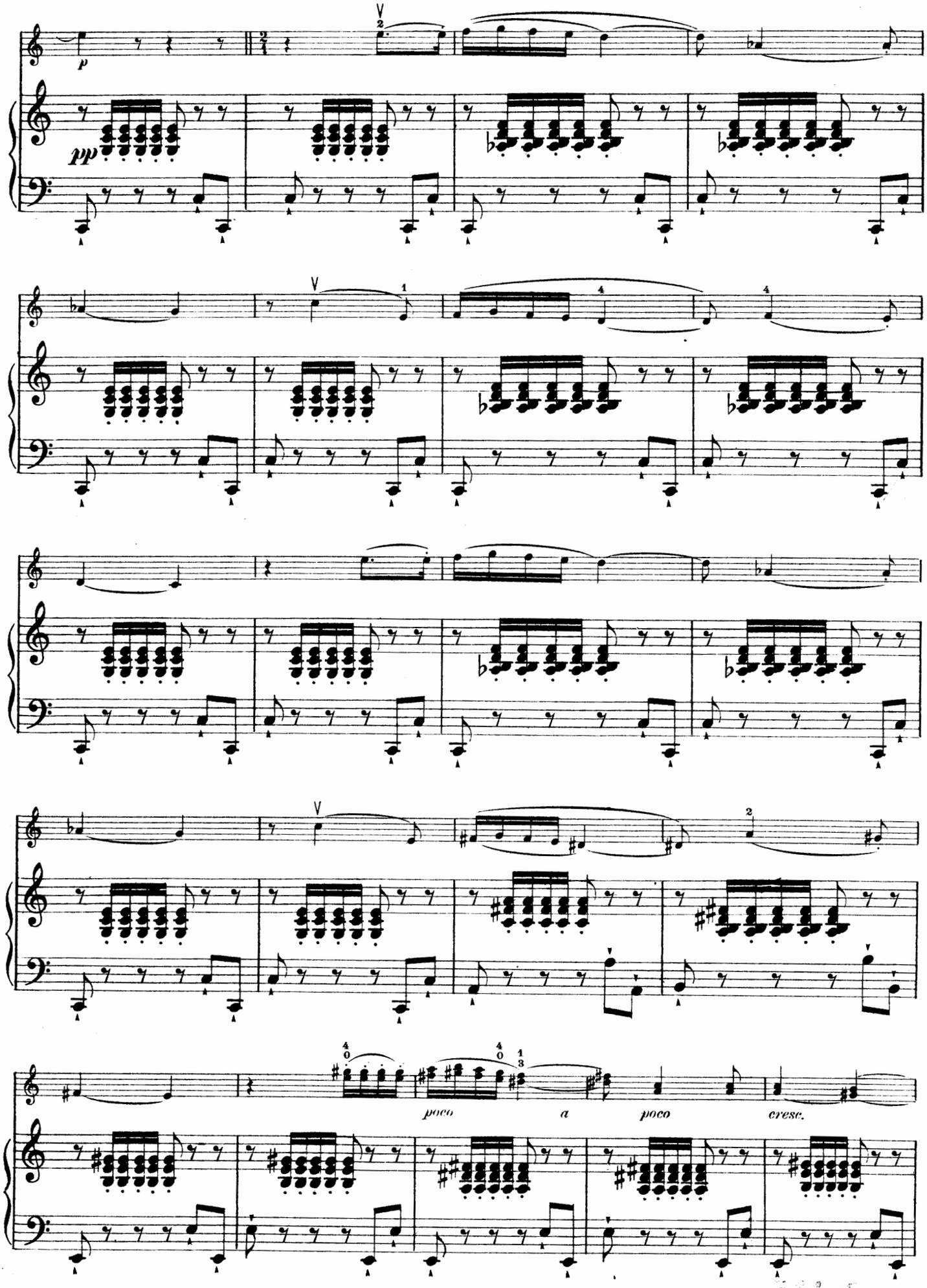
p
pp
poco a poco cresc.

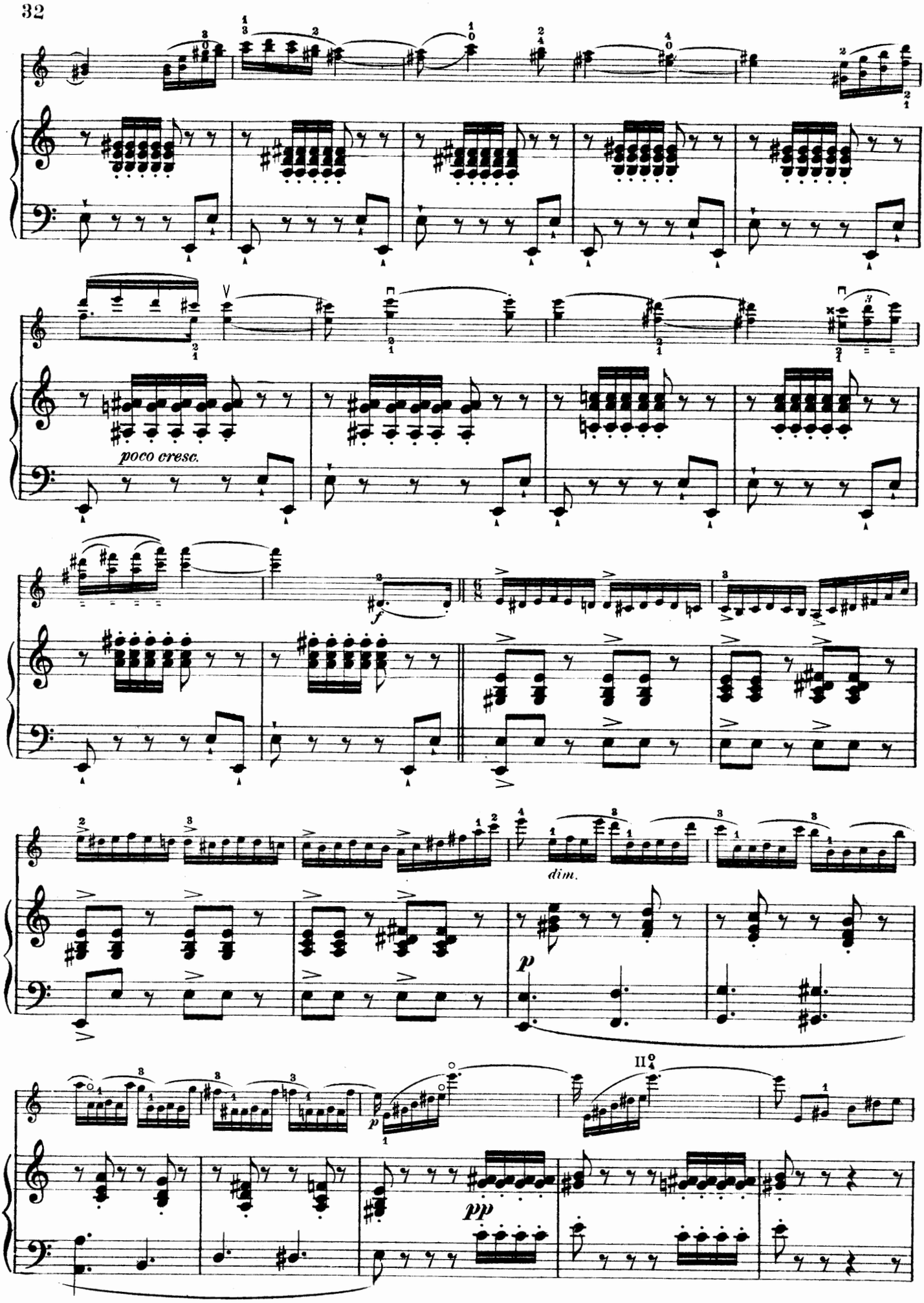
poco cresc.
f
dim.
p
pp

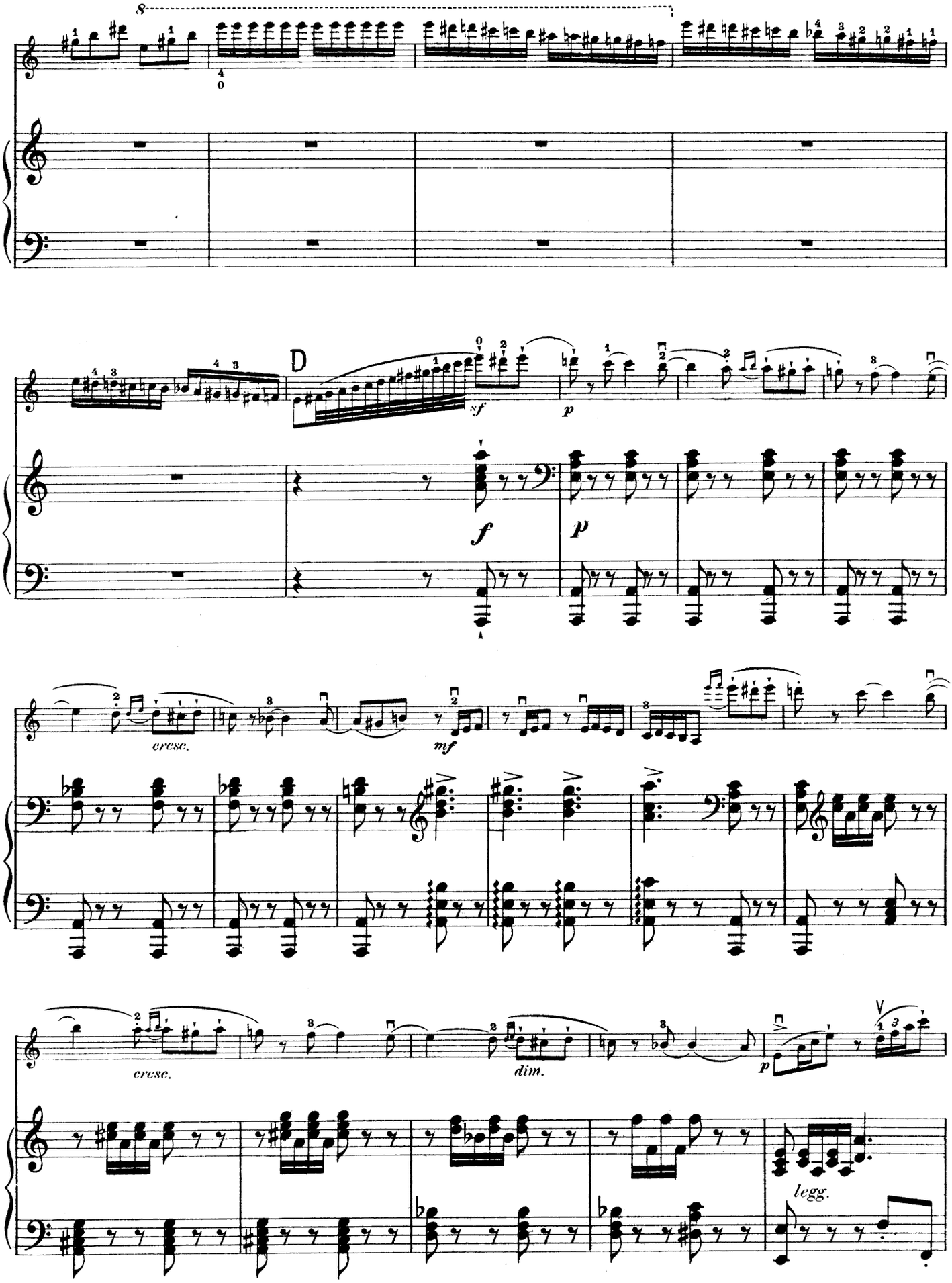
8
D
sf
p
f
p
cresc.
mf
cresc.
dim.
p
legg.

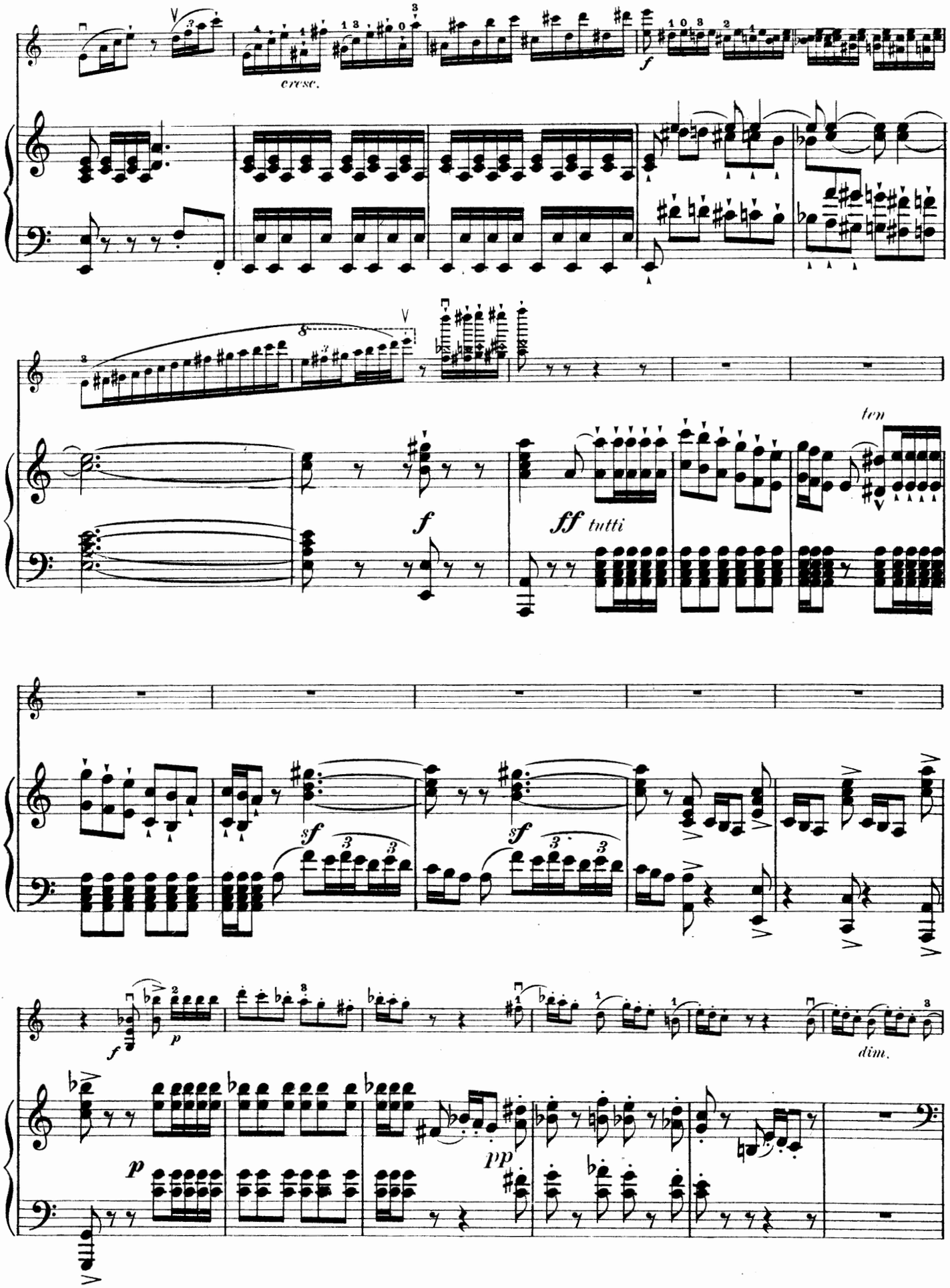
cresc.
f
ff tutti
ten
sf
p
pp
dim.

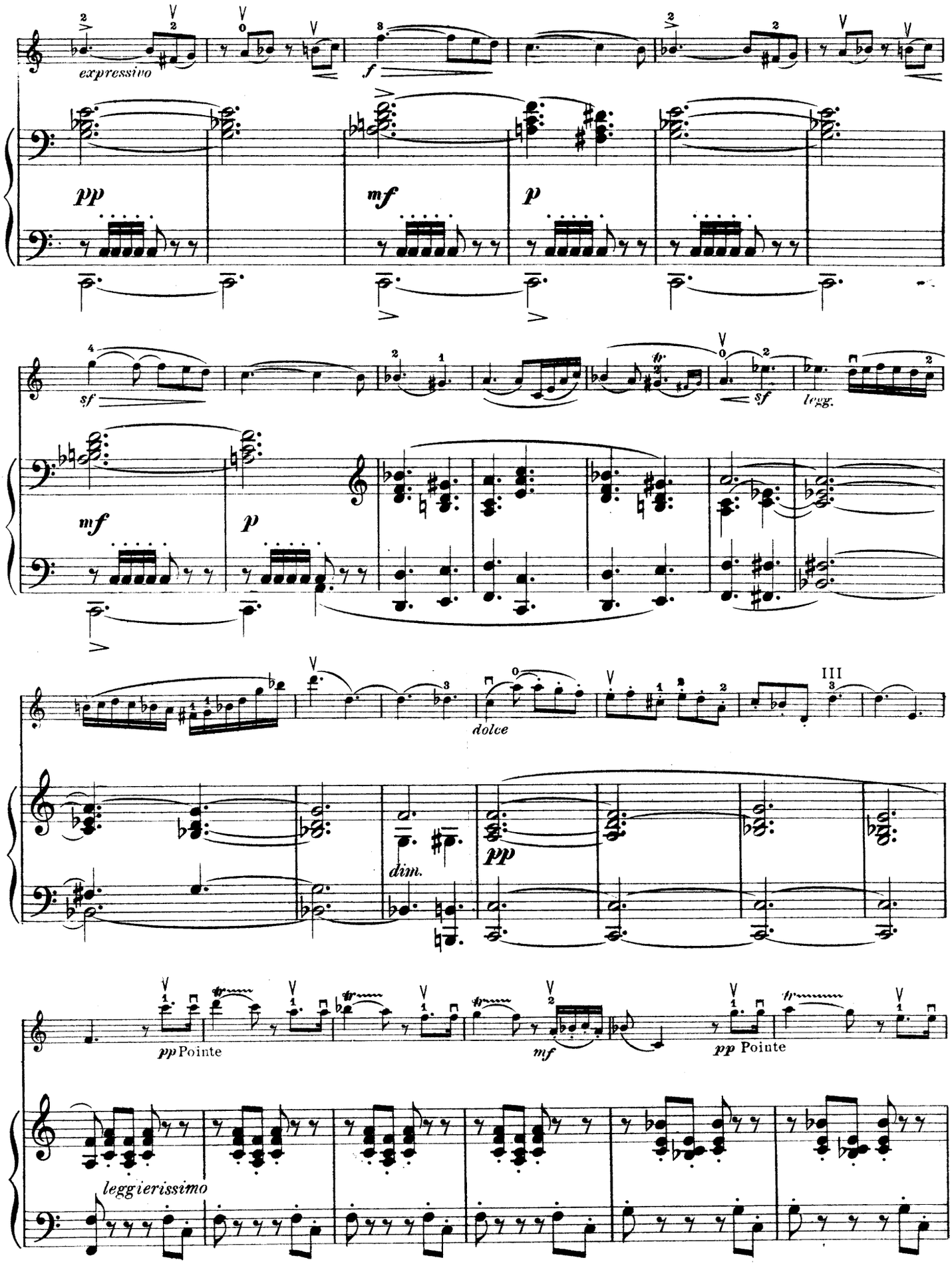
expressivo
pp
mf
p
sf
sf
legg.
mf
p
dolce
III
dim.
pp
pp Pointe
mf
pp Pointe
leggierissimo

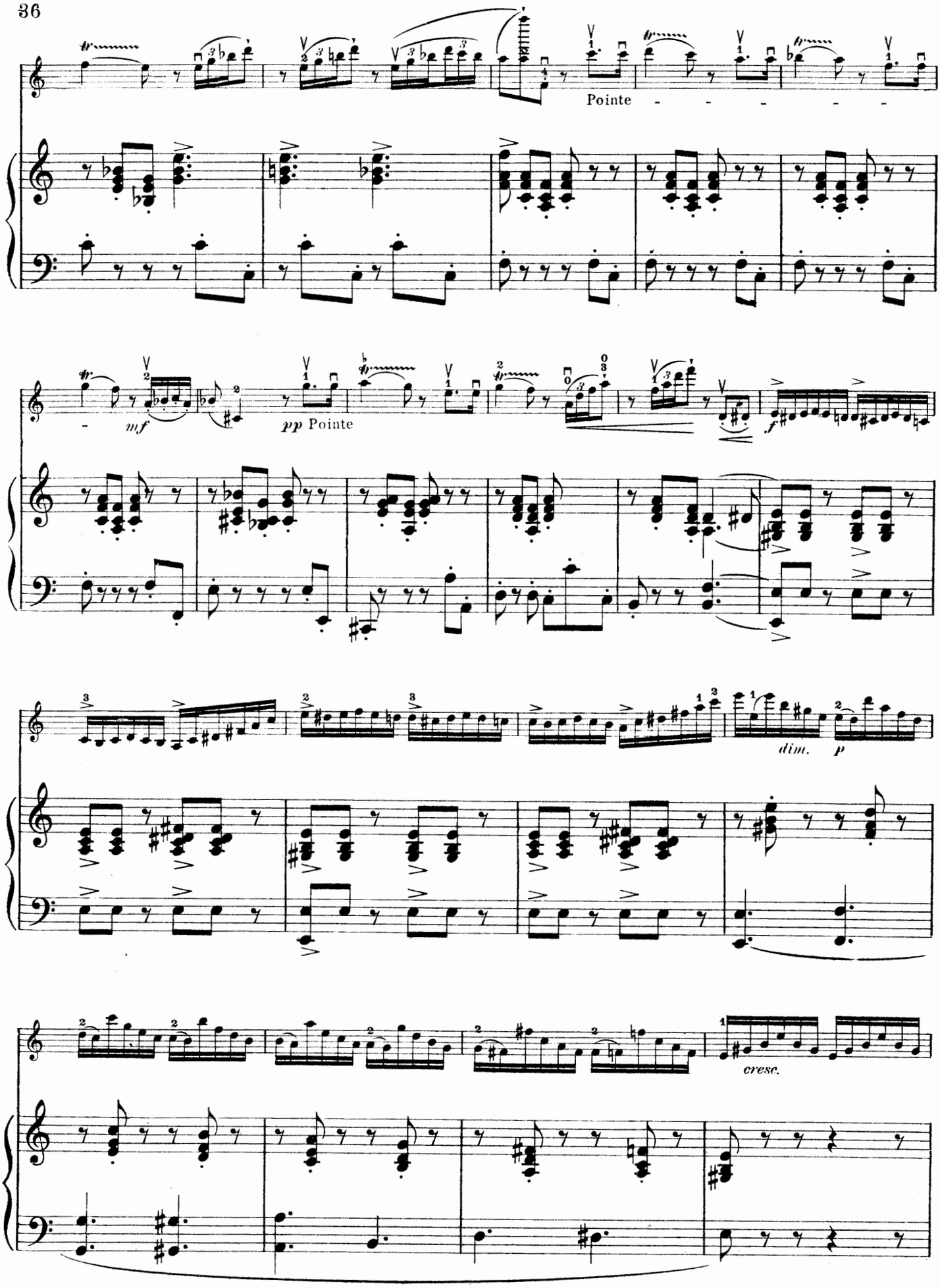
Pointe
mf
pp Pointe
f
dim.
p
cresc.

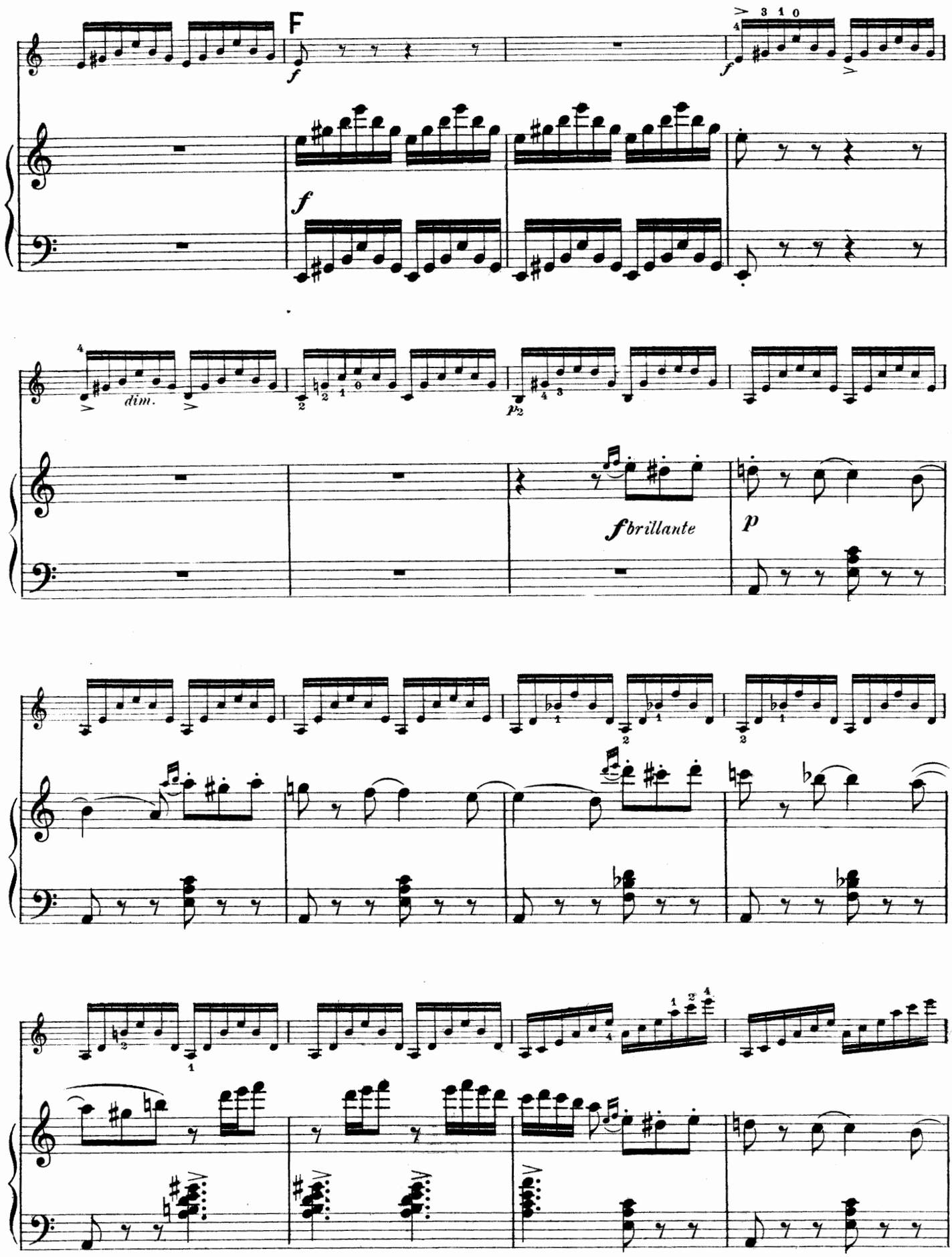
F
f
dim.
p
f brillante
p

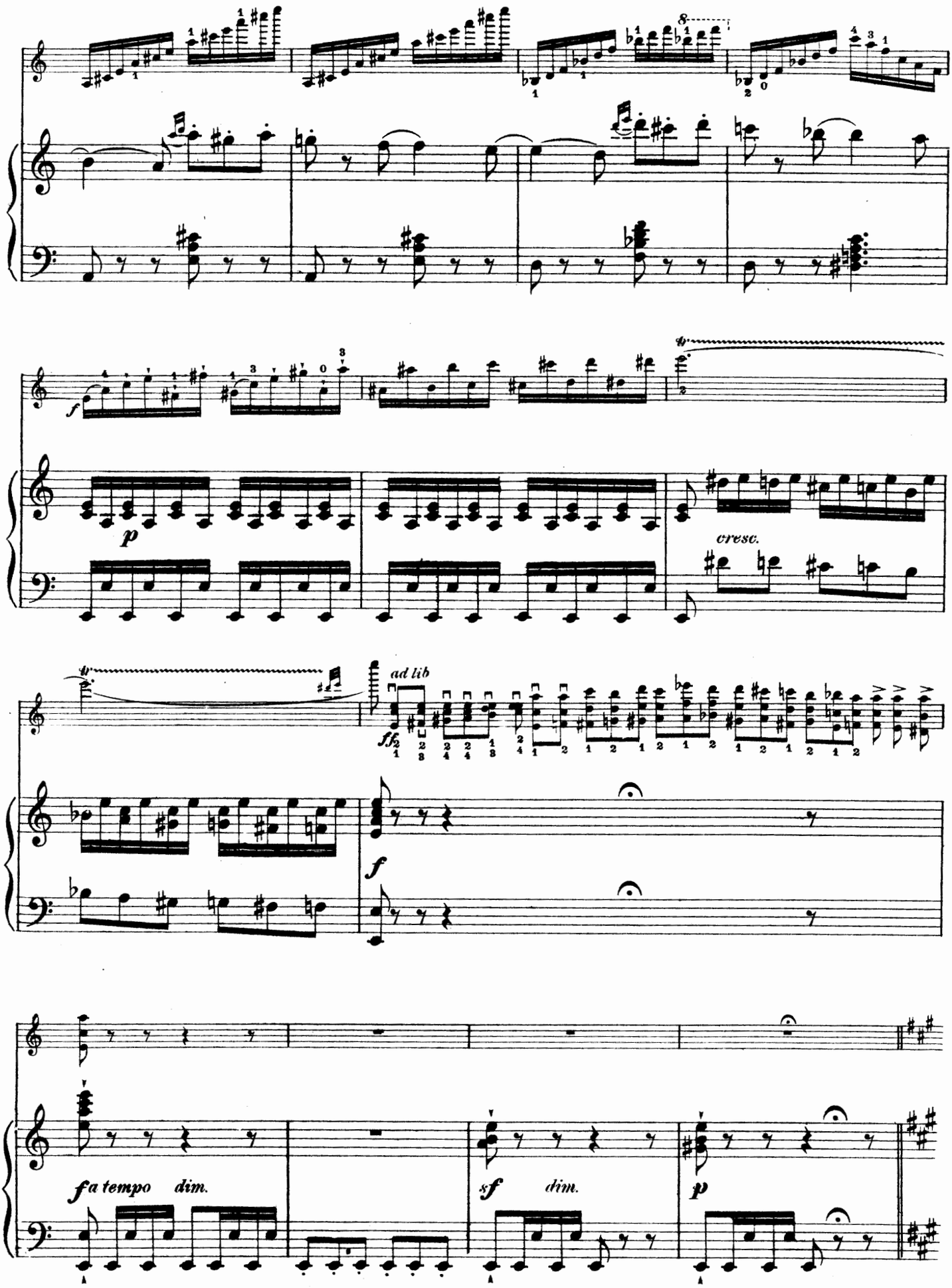
8
f
p
cresc.
ad lib
ff
f
f a tempo dim.
sf dim.
p

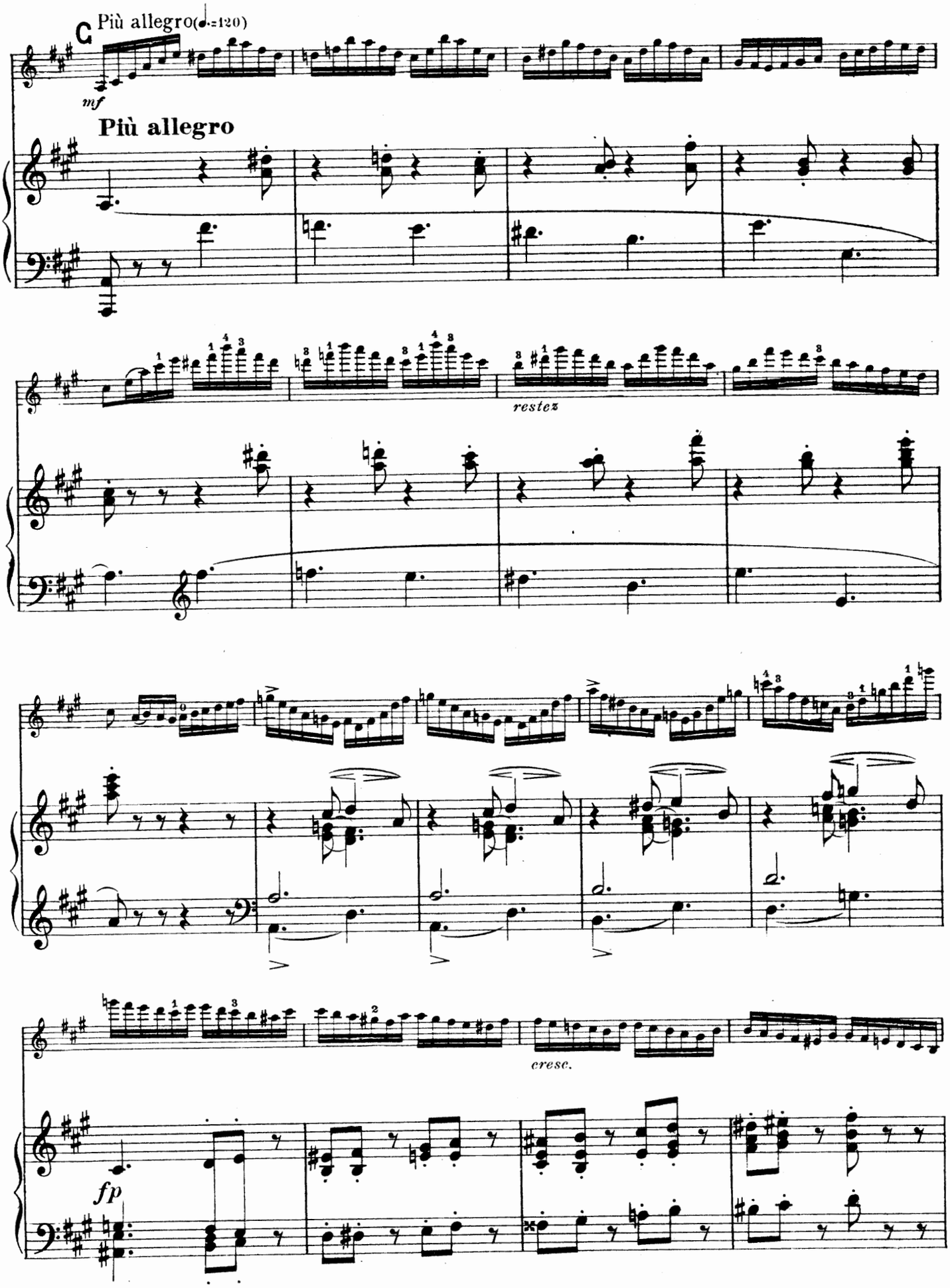
C Più allegro (♩.=120)
mf
Più allegro
restez
cresc.
fp

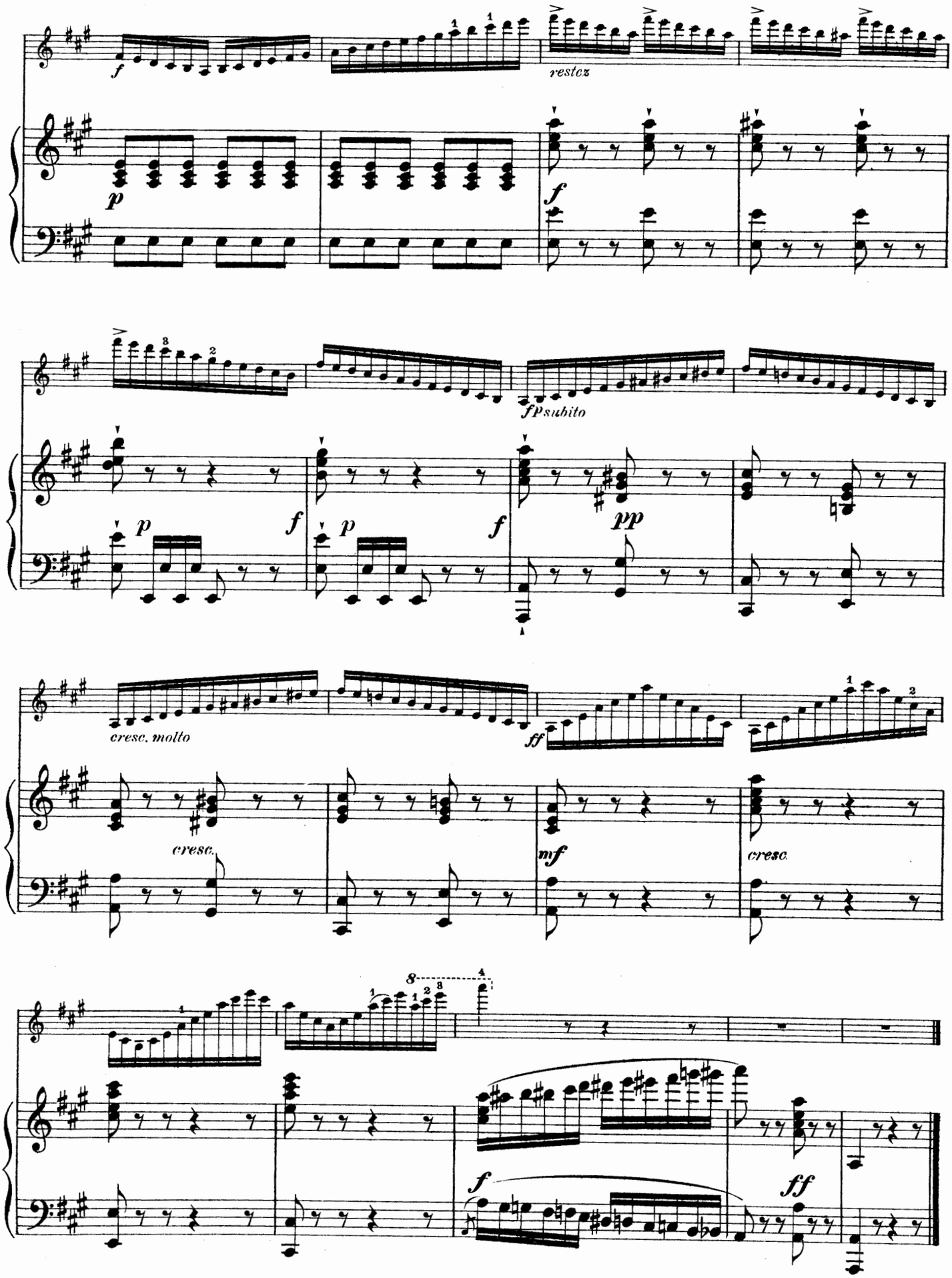
f
p
restez
f
fp subito
p
f
p
f
pp
cresc. molto
ff
cresc.
mf
cresc.
f
ff

Canzonetta

from Concerto in D major

Edited by Franz Kneisel

P. TSCHAIKOWSKY Op.35

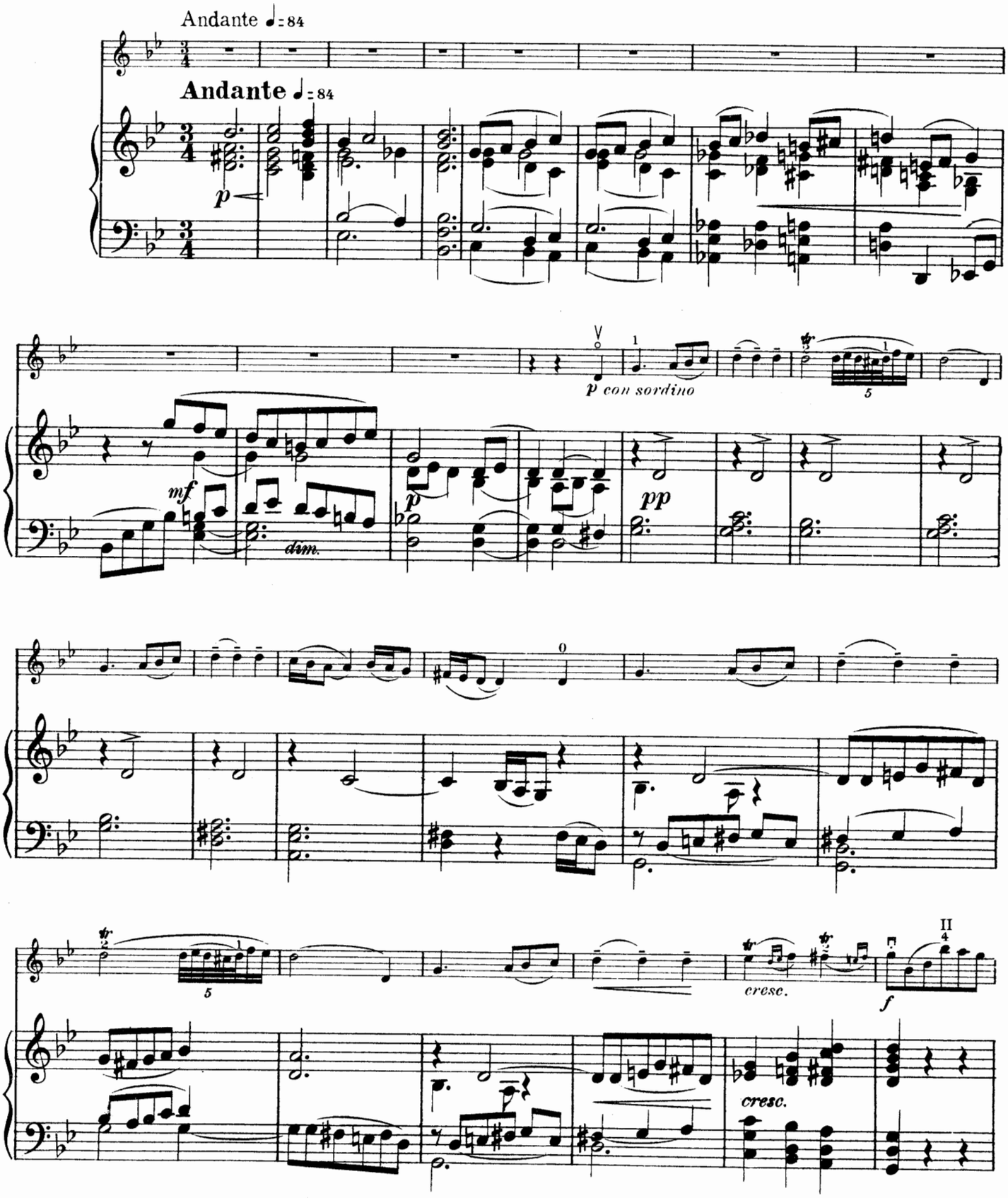

Copyright MCMVIII by The John Church Company
International Copyright

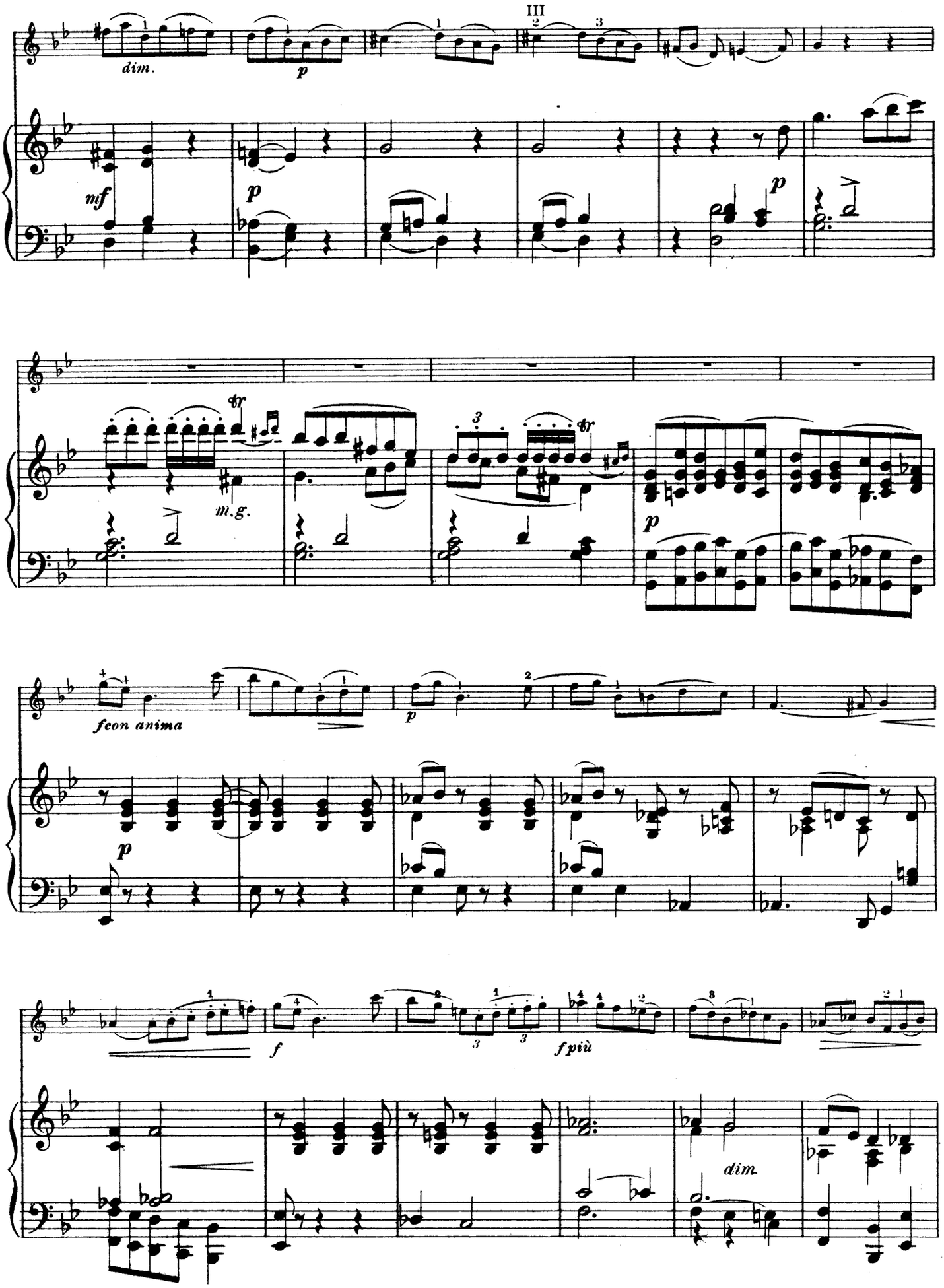
III
dim.
p
mf
p
p
tr
m.g.
tr
p
fcon anima
p
p
f
fpiù
dim.

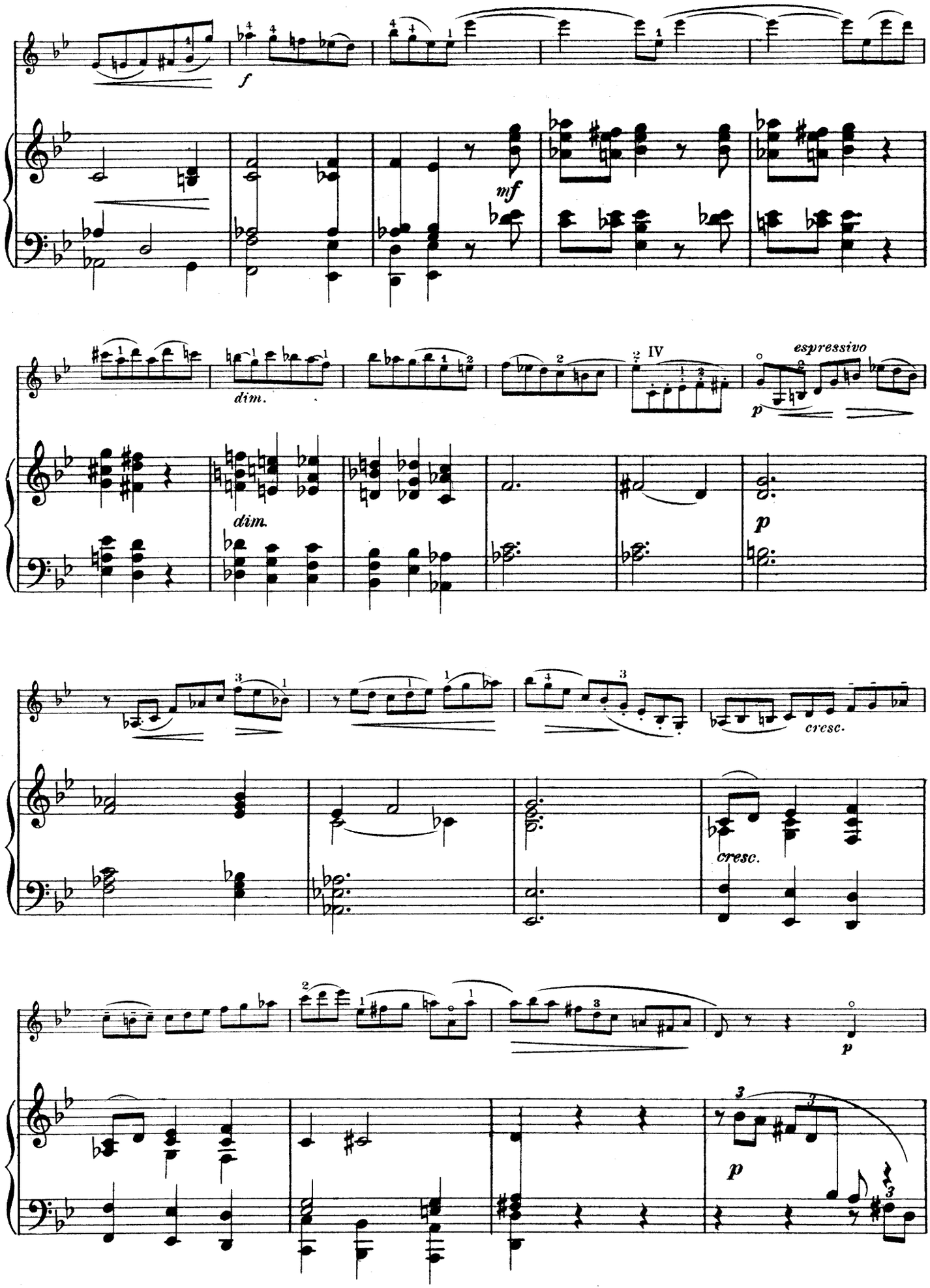
f
mf
dim.
dim.
IV
espressivo
p
p
cresc.
cresc.
p
p

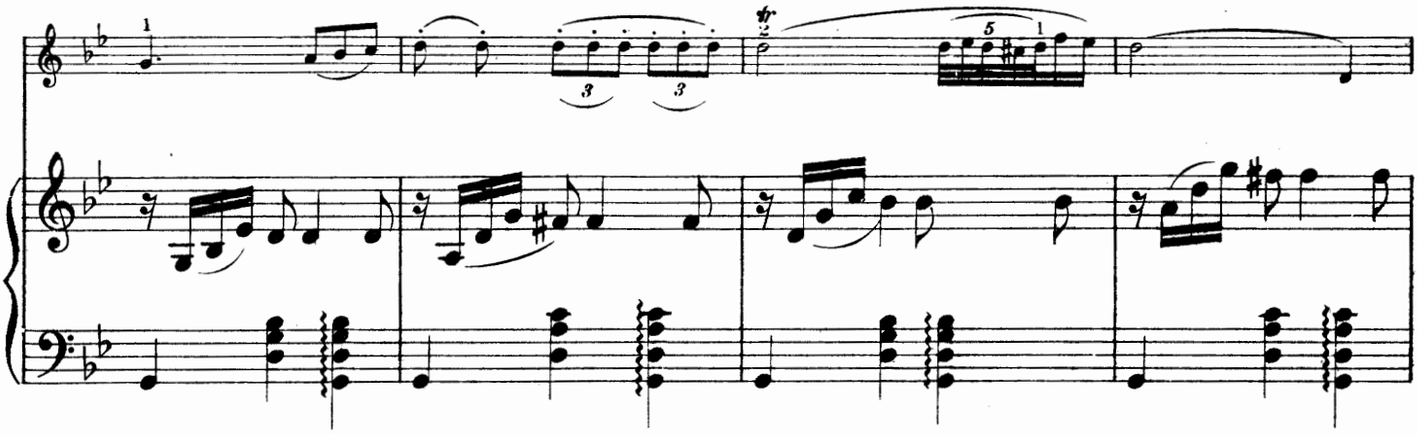

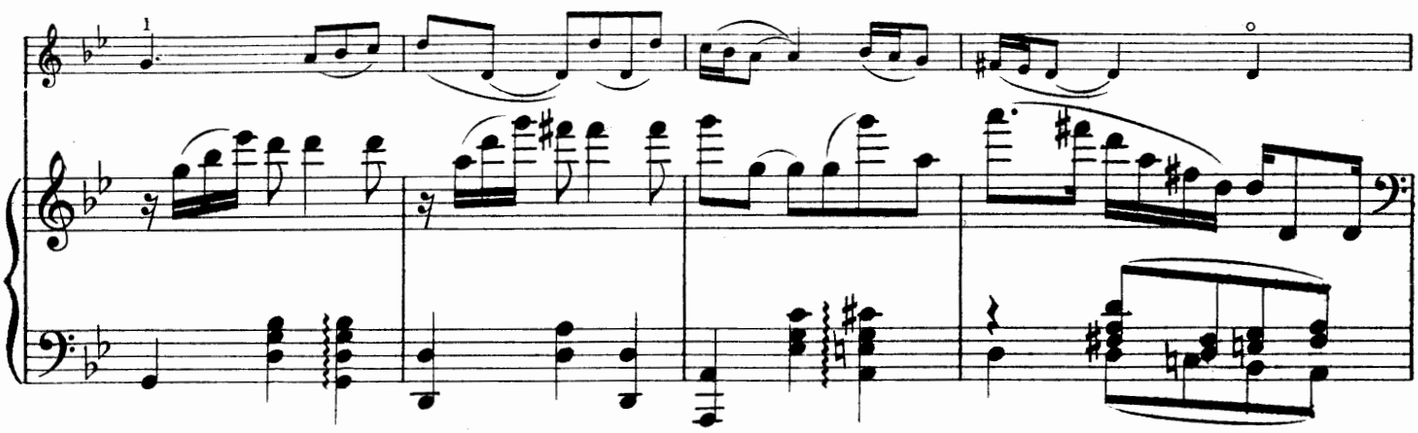

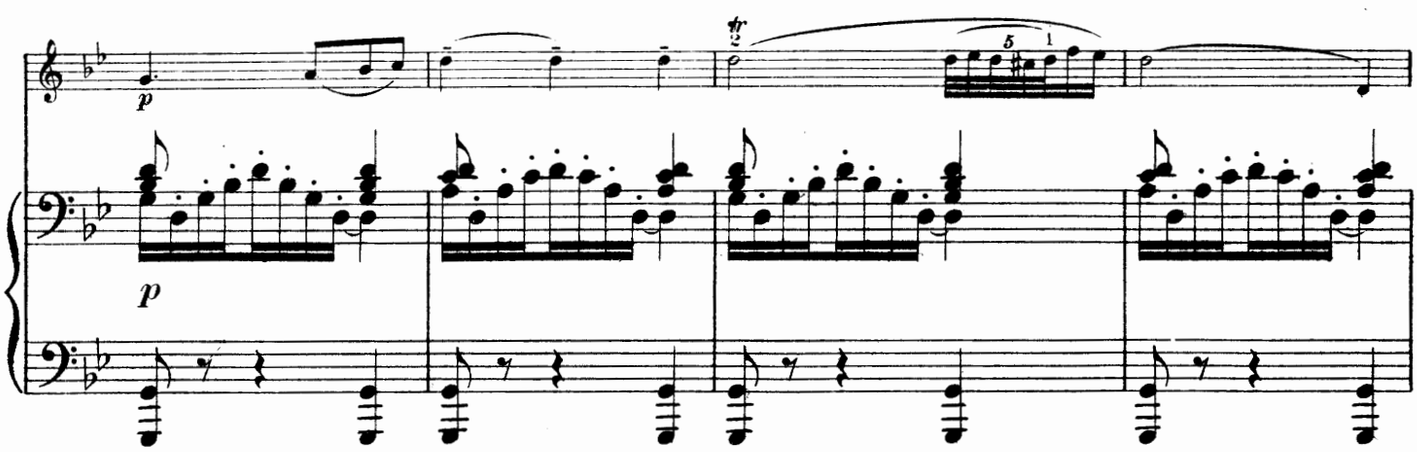

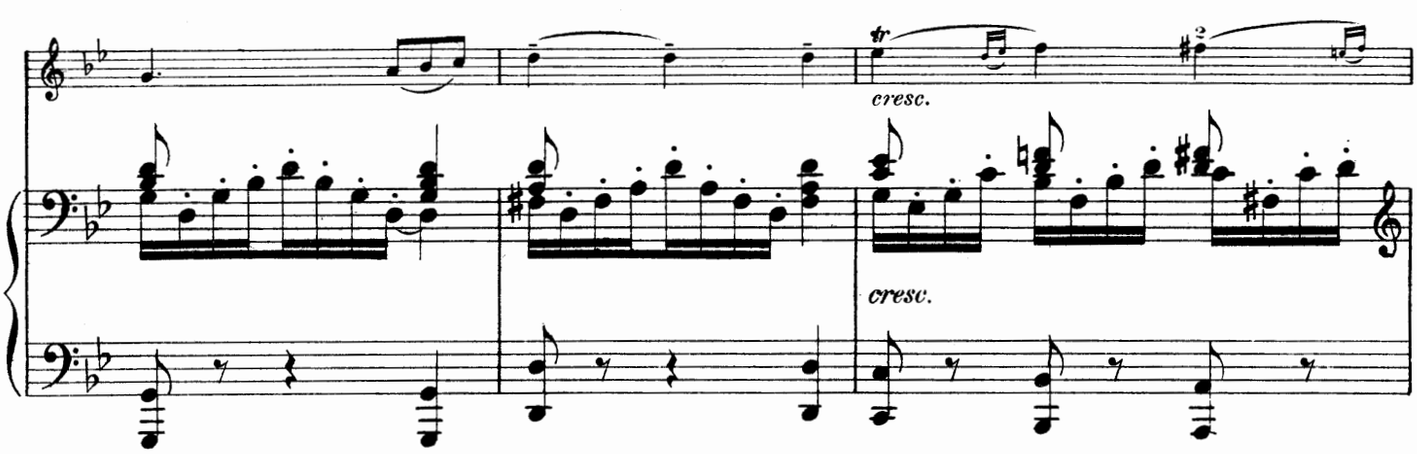
cresc.
cresc.

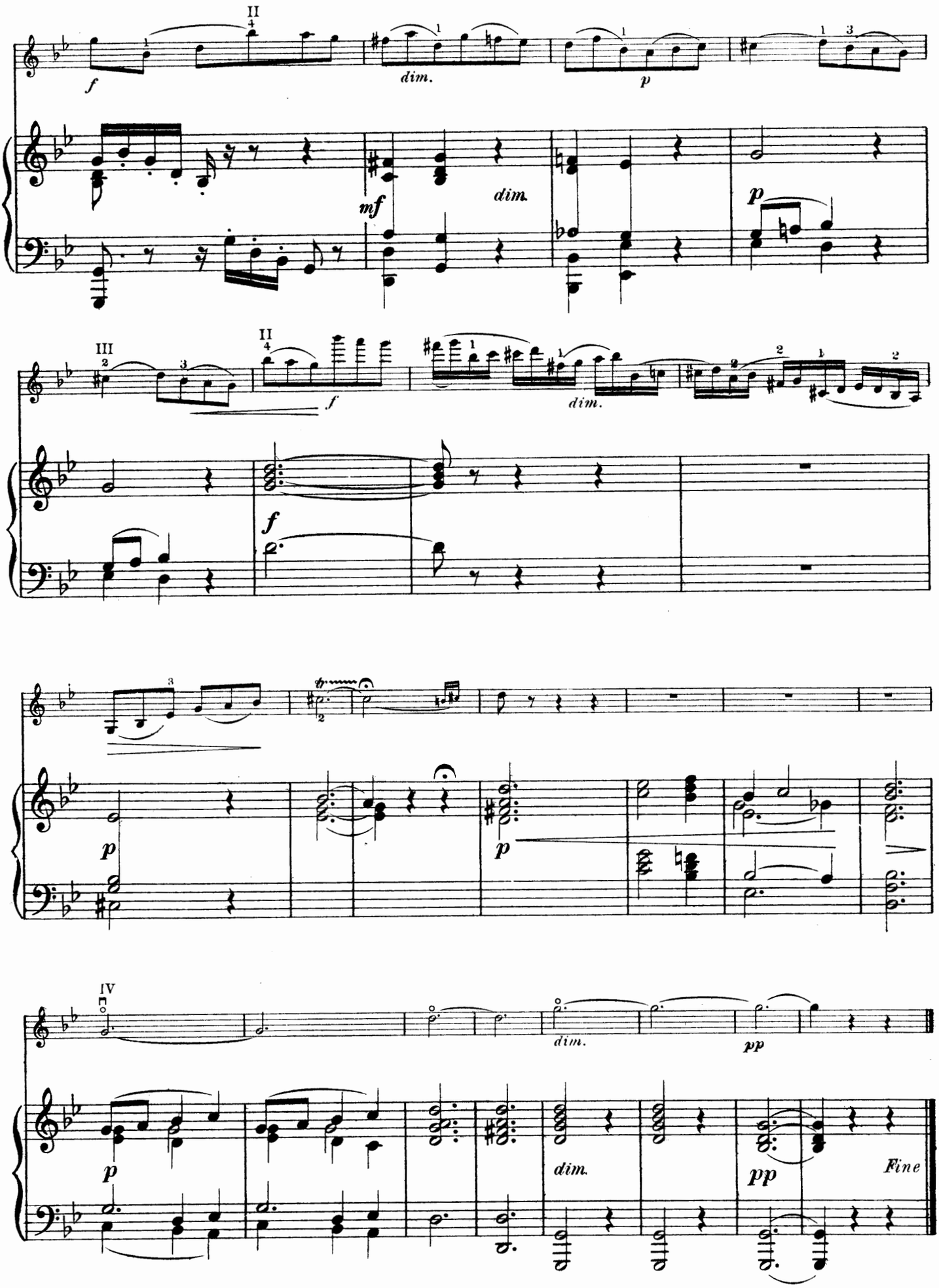
II
f
dim.
p
mf
dim.
p
III
II
f
dim.
f
p
p
IV
dim.
pp
p
dim.
pp
Fine

Zephyr

Edited by Franz Kneisel

JENÖ HUBAY Op.30 Nº 5

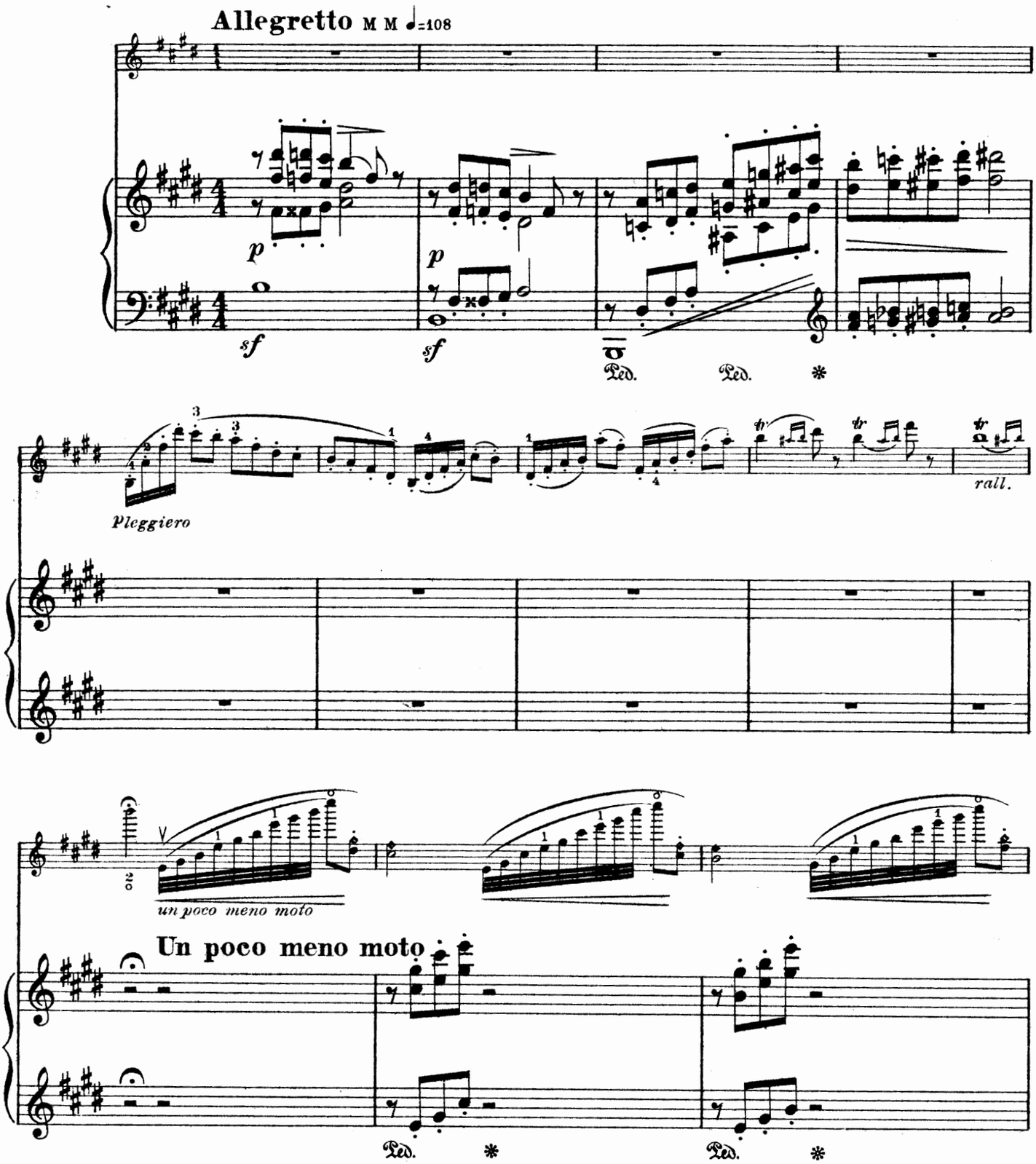

Copyright MCMVIII by The John Church Company
International Copyright

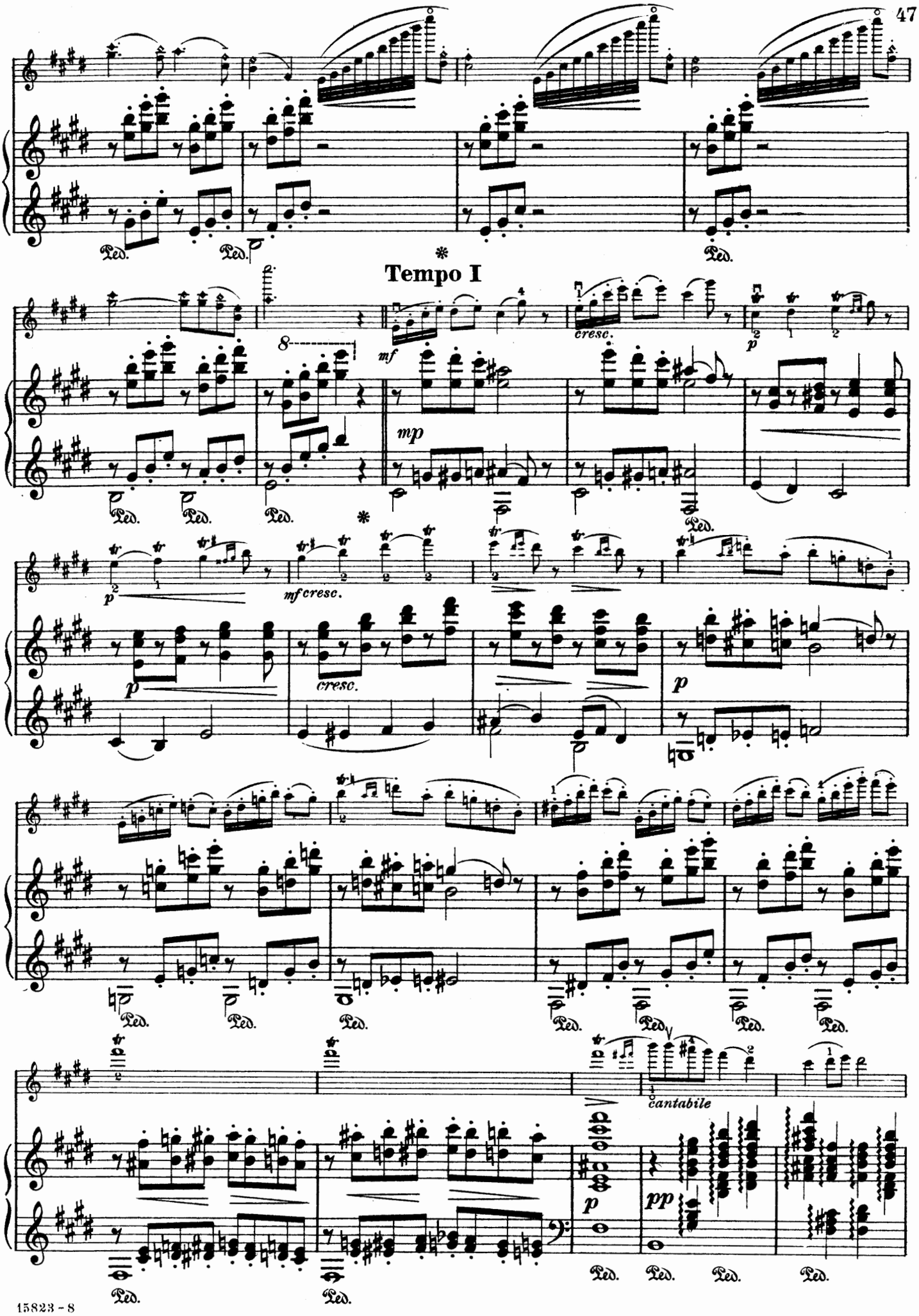
Tempo I
mf
mp
cresc.
p
mf cresc.
cresc.
p
cantabile
pp
Ped.

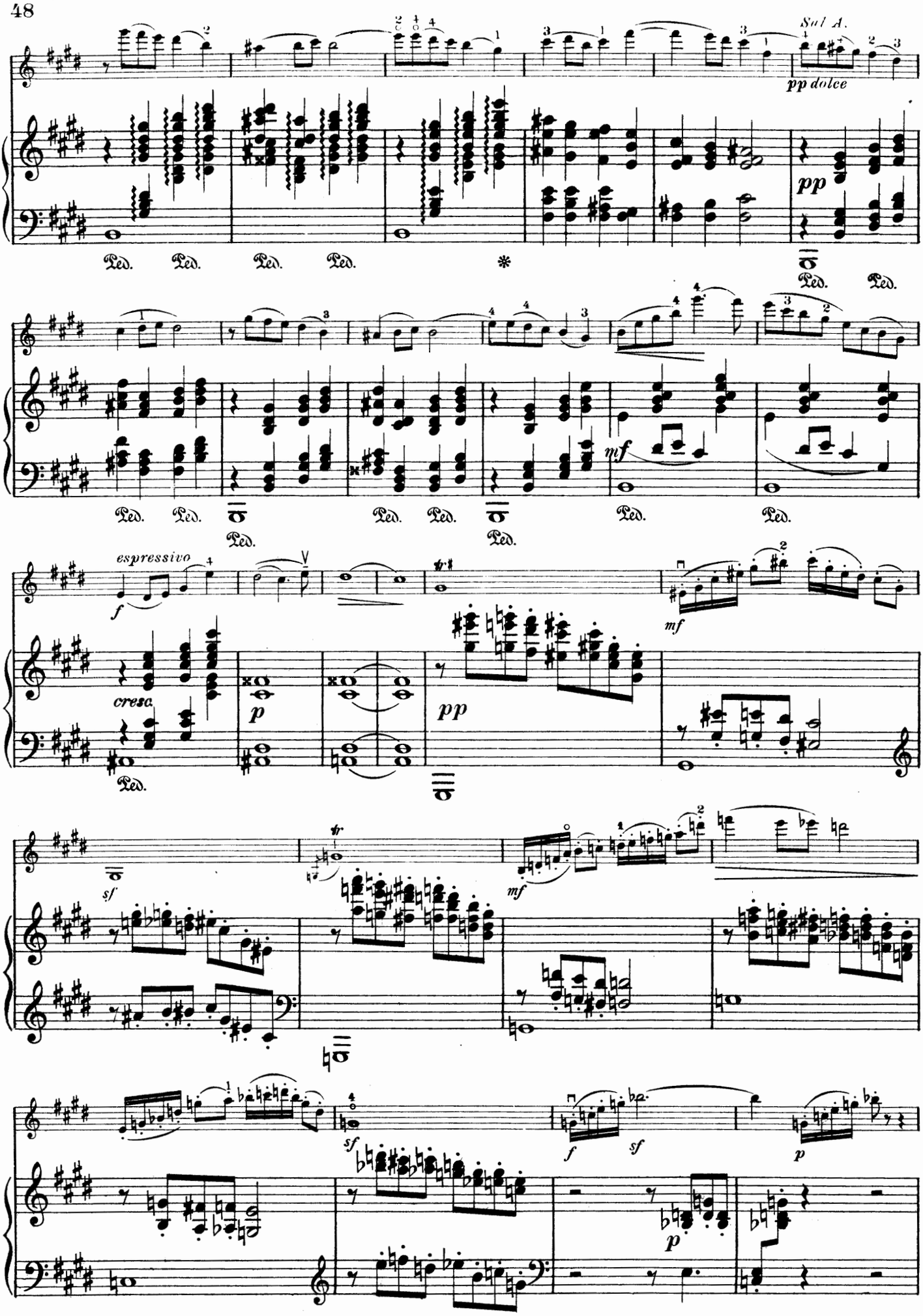
Sol A.
pp dolce
pp
Ped.
mf
espressivo
f
cresc.
p
pp
mf
sf
mf
sf
f
sf
p
p

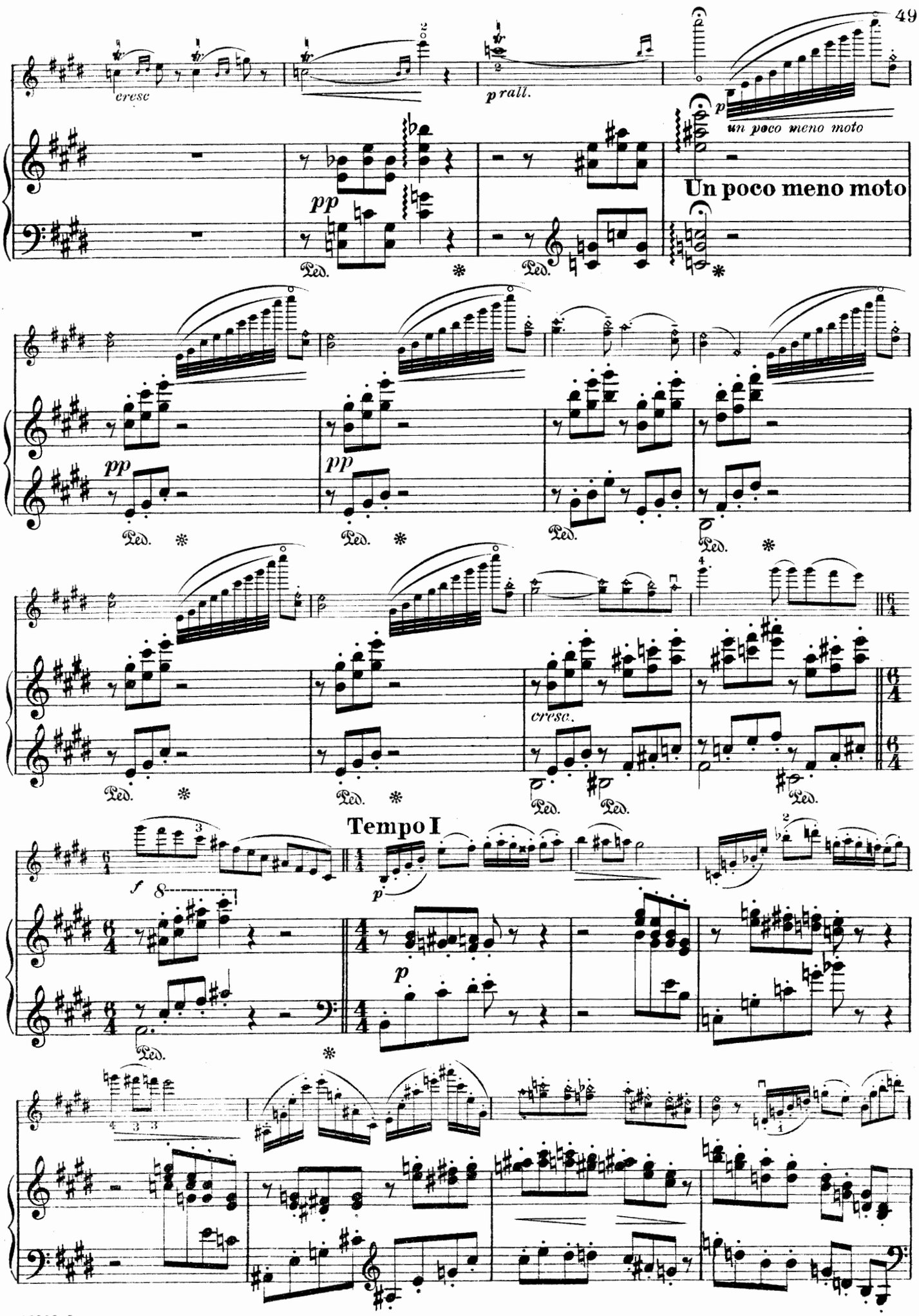
cresc
prall.
un poco meno moto
Un poco meno moto
pp
Ped.
cresc.
Tempo I
f
p

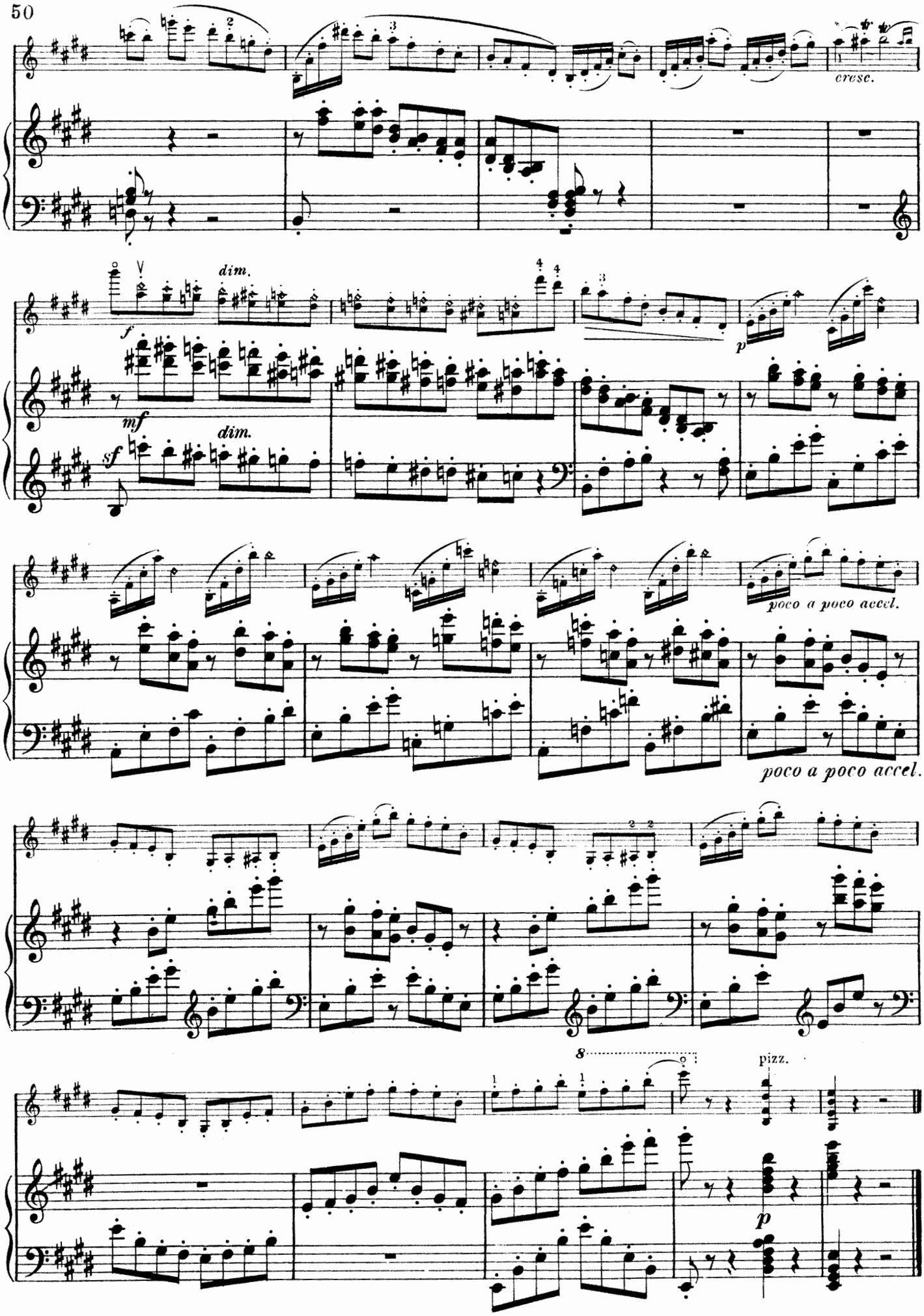
cresc.
dim.
f
mf
dim.
sf
p
poco a poco accel.
poco a poco accel.
8
pizz.
p

Air

From Concerto

In A Minor

Edited by Franz Kneisel

C. GOLDMARK

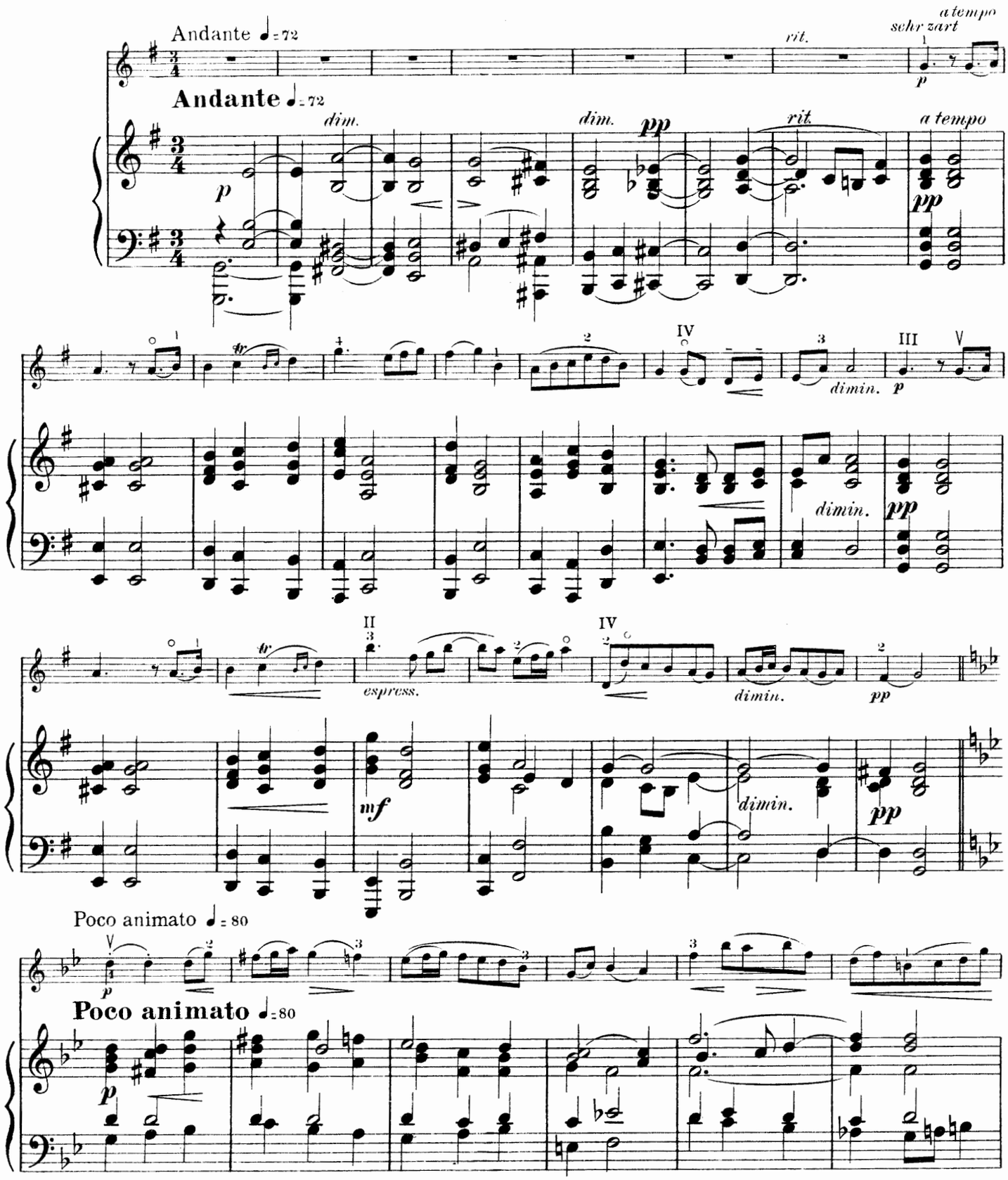

Copyright MCMVIII by The John Church Company
International Copyright

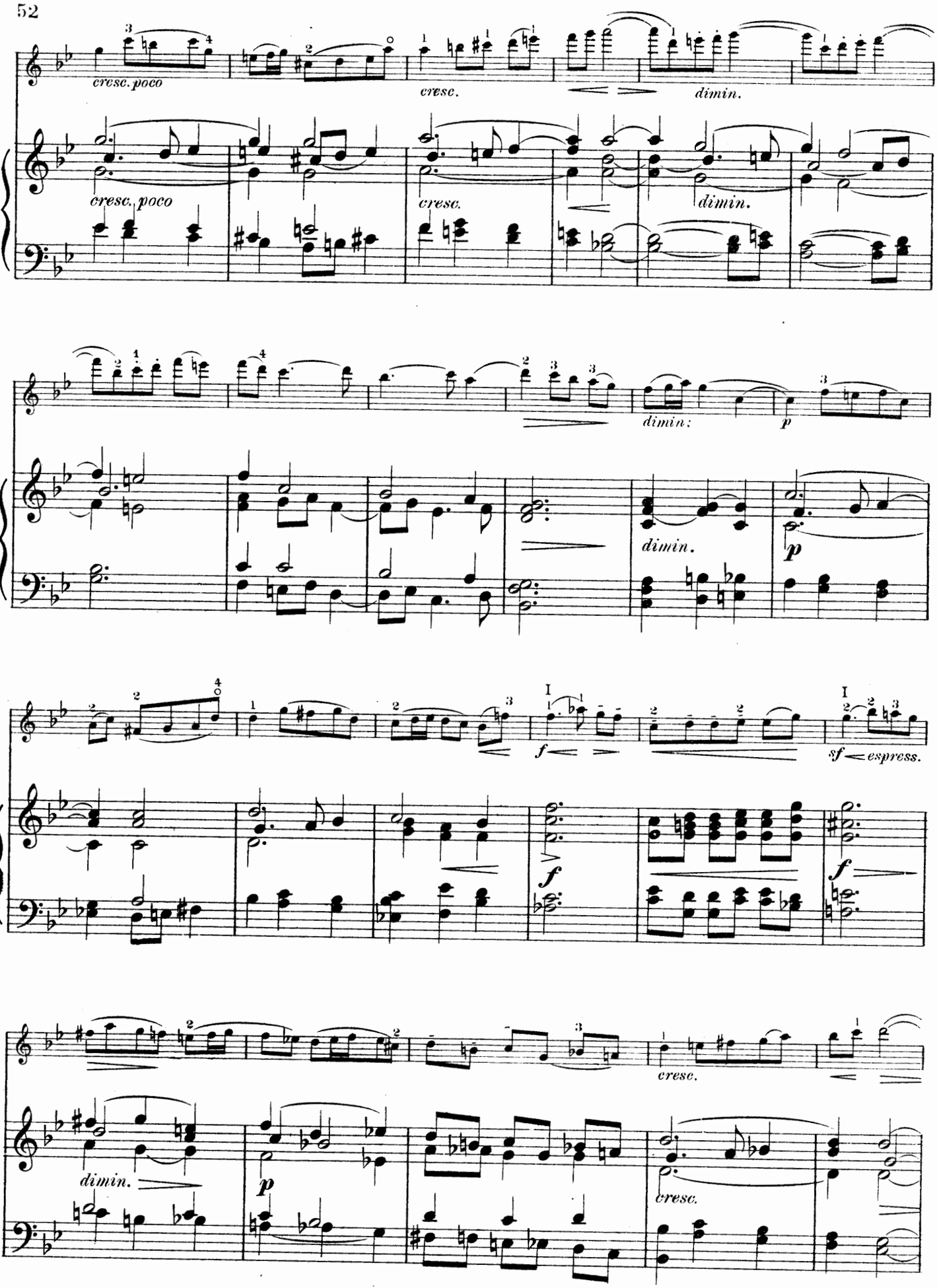
cresc. poco
cresc.
dimin.
cresc. poco
cresc.
dimin.
dimin.
p
dimin.
p
f
sf espress.
f
f
cresc.
dimin.
p
cresc.

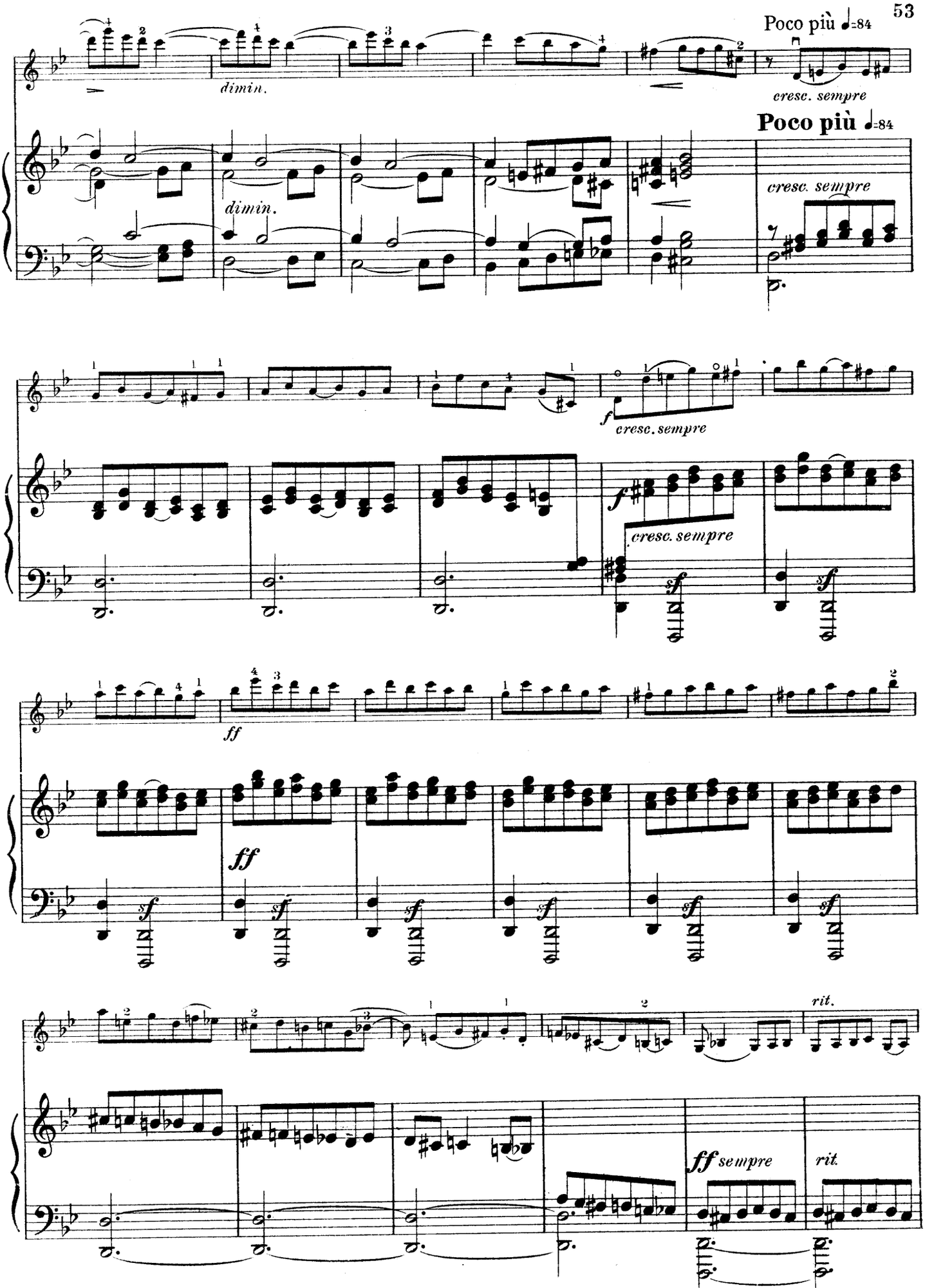
Poco più ♩=84
dimin.
cresc. sempre
Poco più ♩=84
dimin.
cresc. sempre
f
cresc. sempre
f
cresc. sempre
sf
sf
ff
ff
sf
sf
sf
sf
sf
sf
rit.
ff sempre
rit.

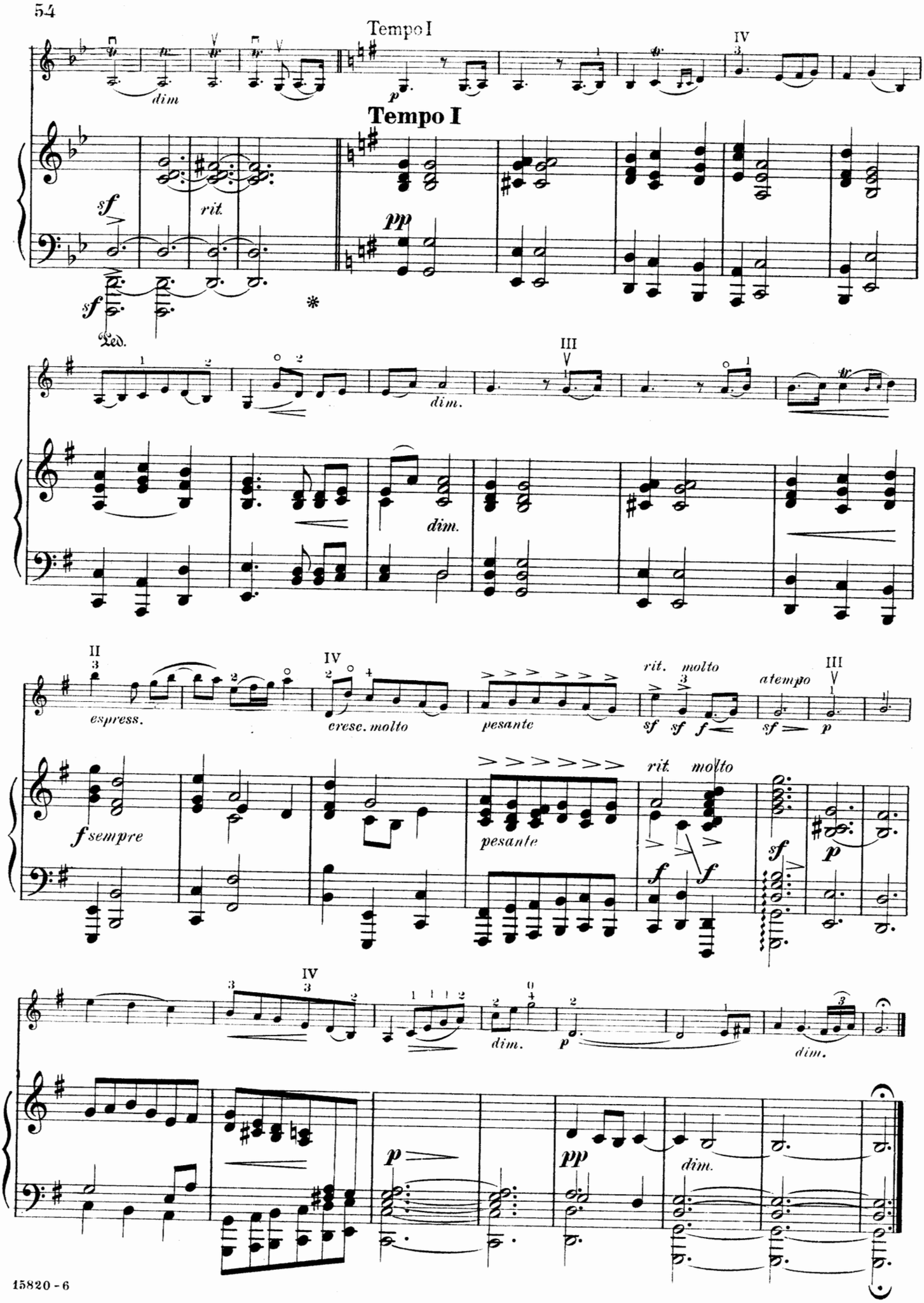
Tempo I
dim
Tempo I
sf
rit.
pp
sf
Ped.
dim.
espress.
cresc. molto
pesante
rit. molto
atempo
sf sempre
pesante
rit. molto
dim.
p
pp
dim.

Zigeunerweisen

Edited by Franz Kneisel

PABLO DE SARASATE Op. 20

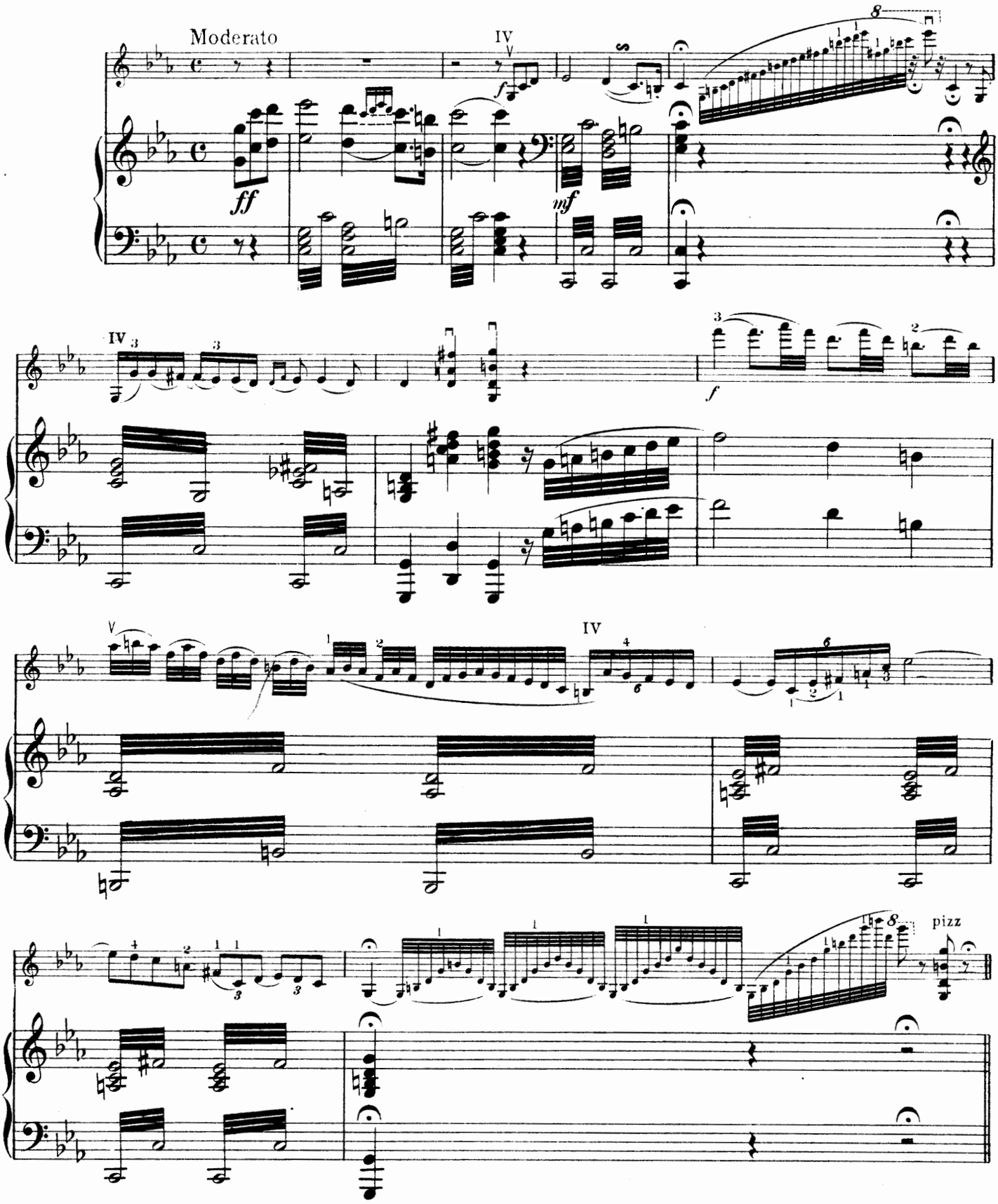

Copyright MCMVIII by The John Church Company
International Copyright

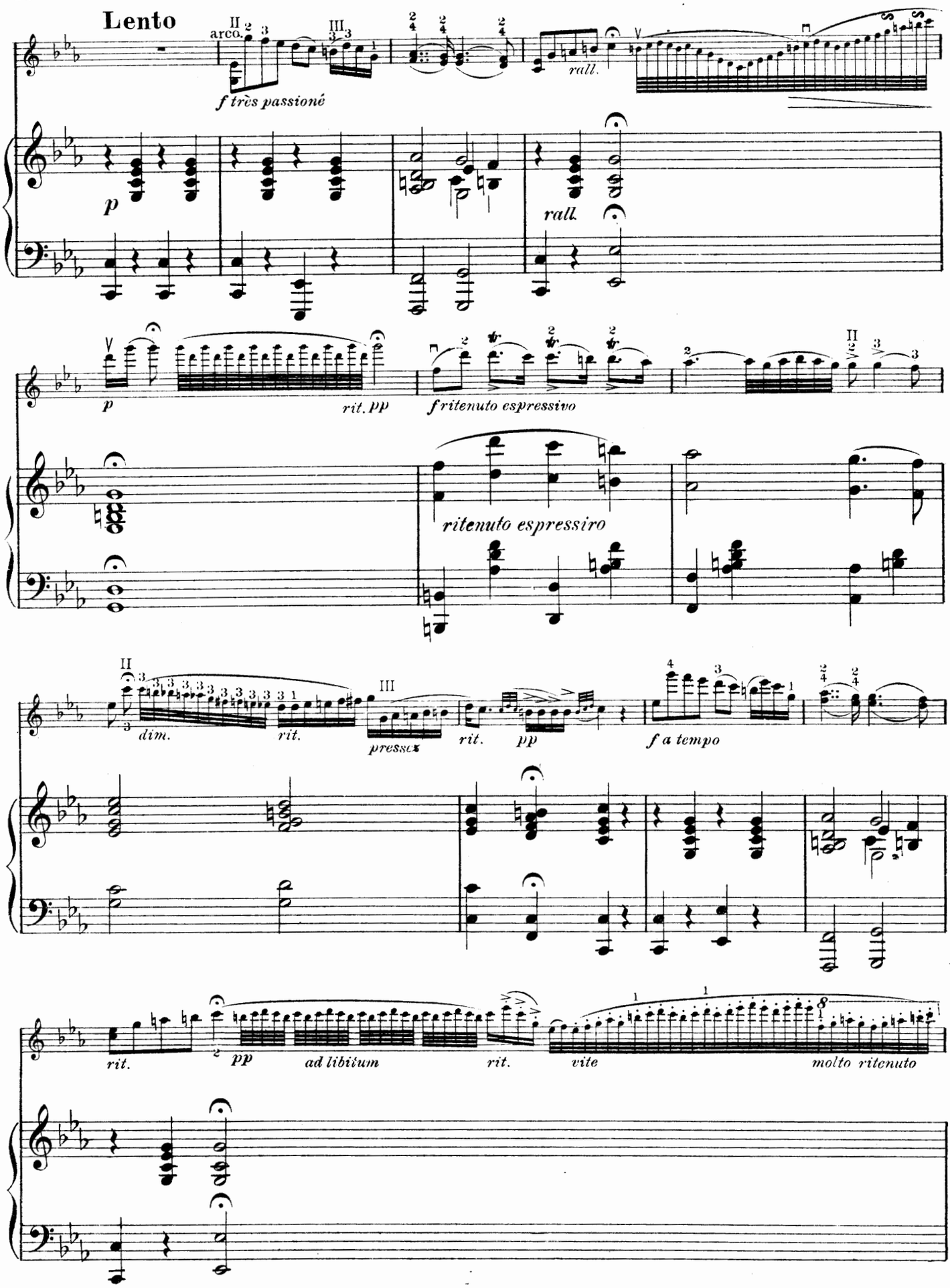
Lento
arco.
f très passioné
rall.
p
rall.
p
rit. pp
f ritenuto espressivo
ritenuto espressiro
dim.
rit.
pressez
rit.
pp
f a tempo
rit.
pp
ad libitum
rit.
vite
molto ritenuto

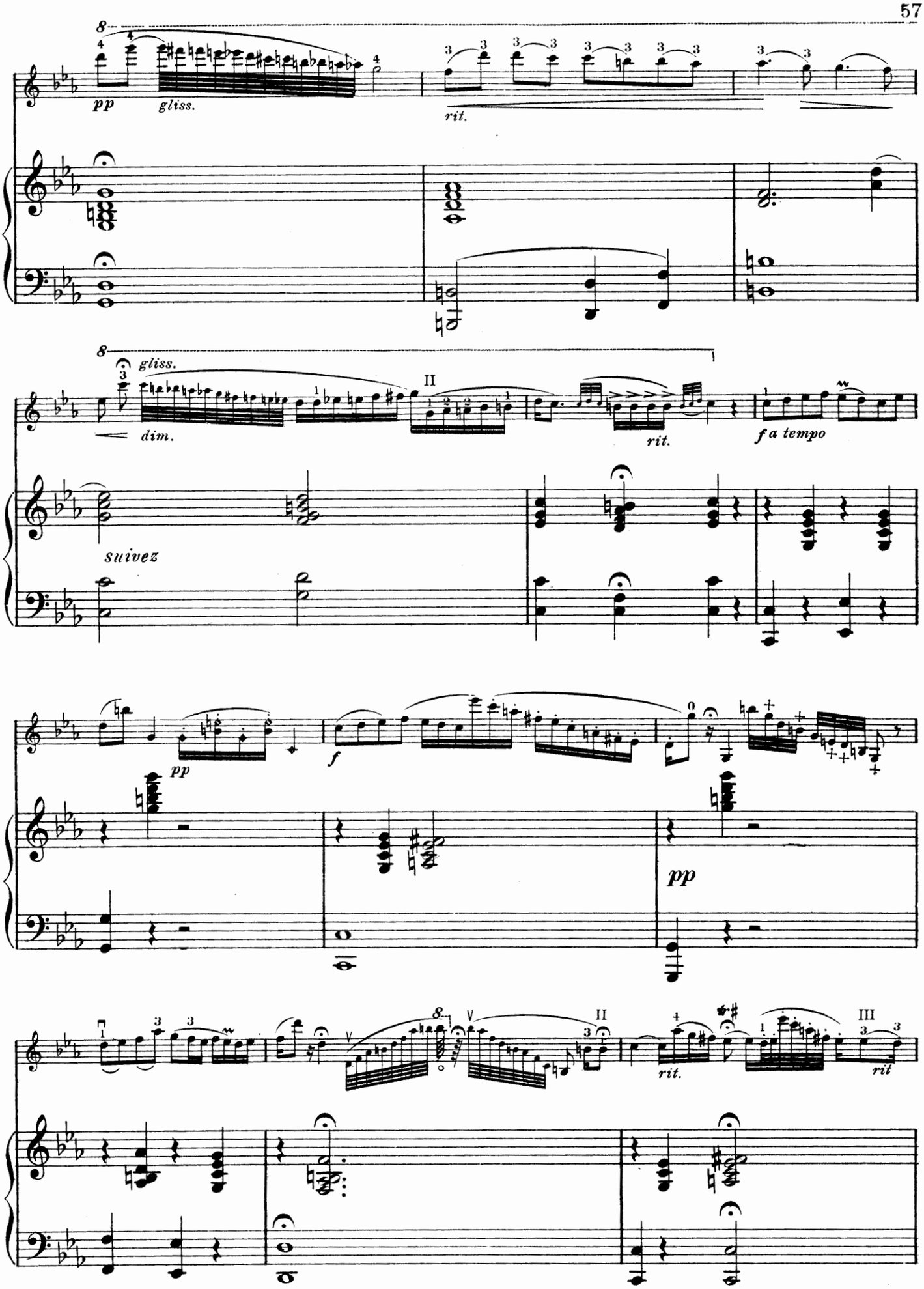
8
pp
gliss.
rit.
8
gliss.
dim.
II
rit.
f a tempo
suivez
pp
f
pp
8
V
II
rit.
III
rit

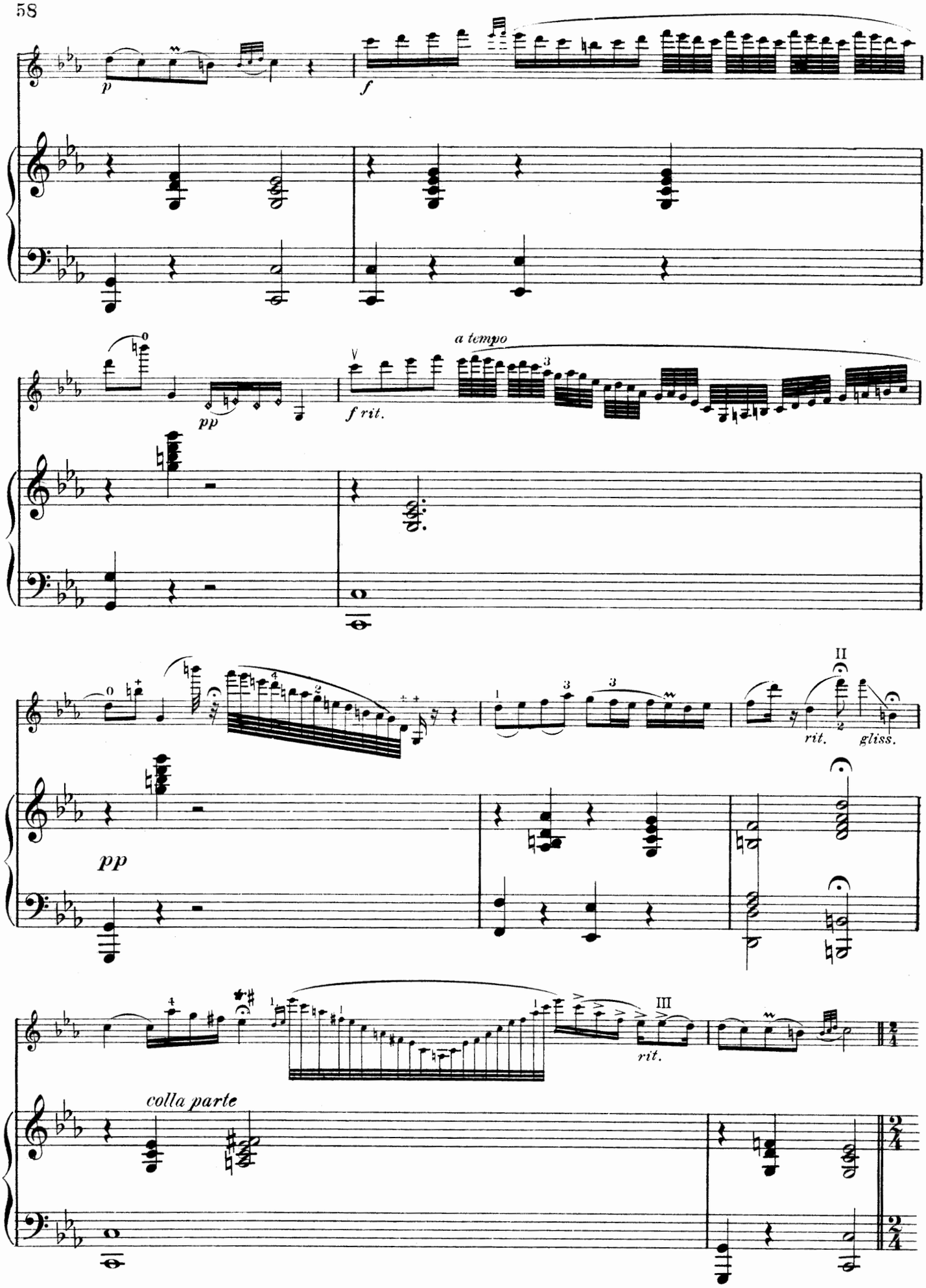
p
f
pp
a tempo
f rit.
pp
rit.
gliss.
pp
rit.
colla parte

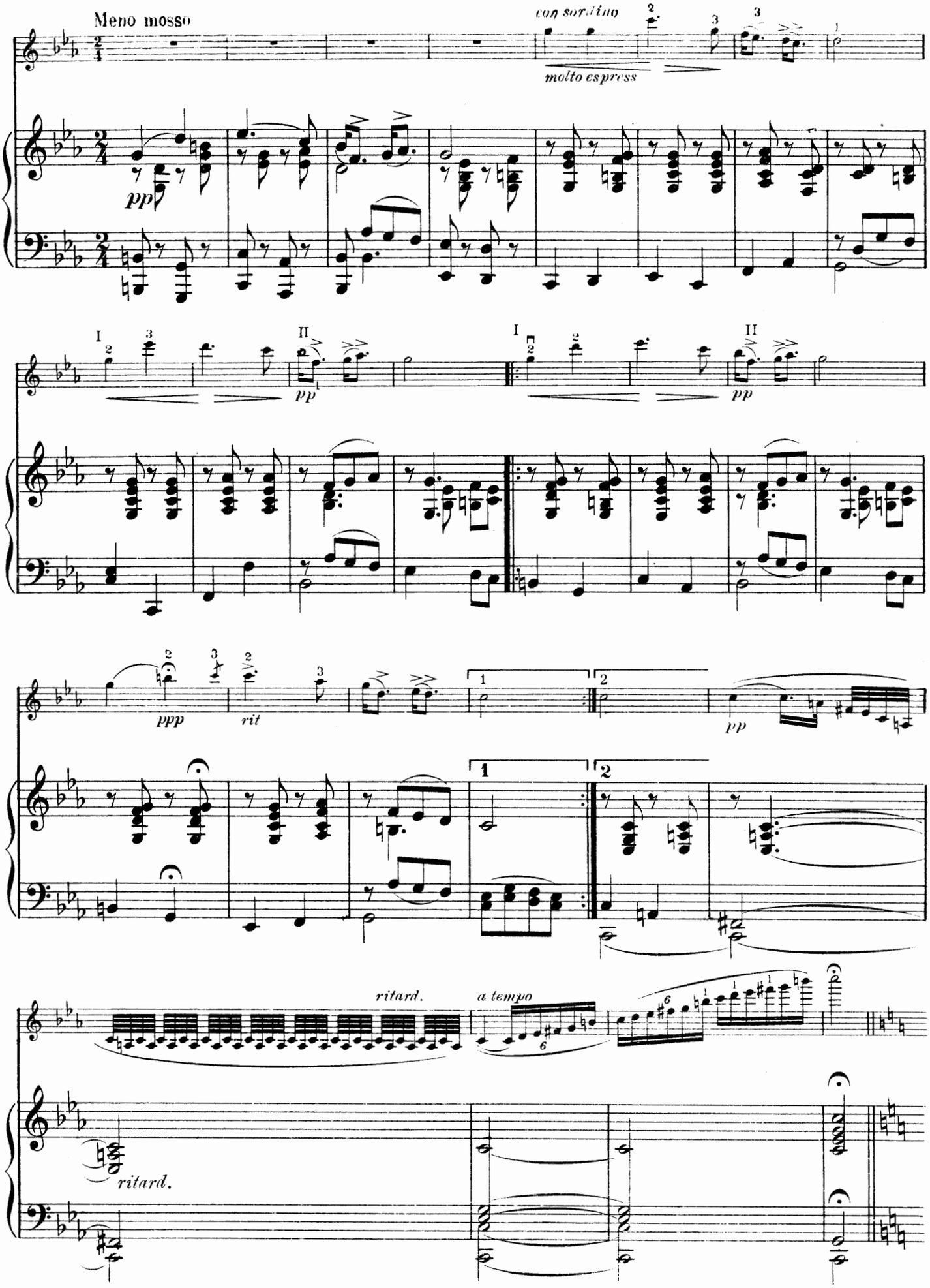
Meno mosso
con sordino
molto espress
ppp
pp
rit
ritard.
a tempo
ritard.

Allegro molto vivace

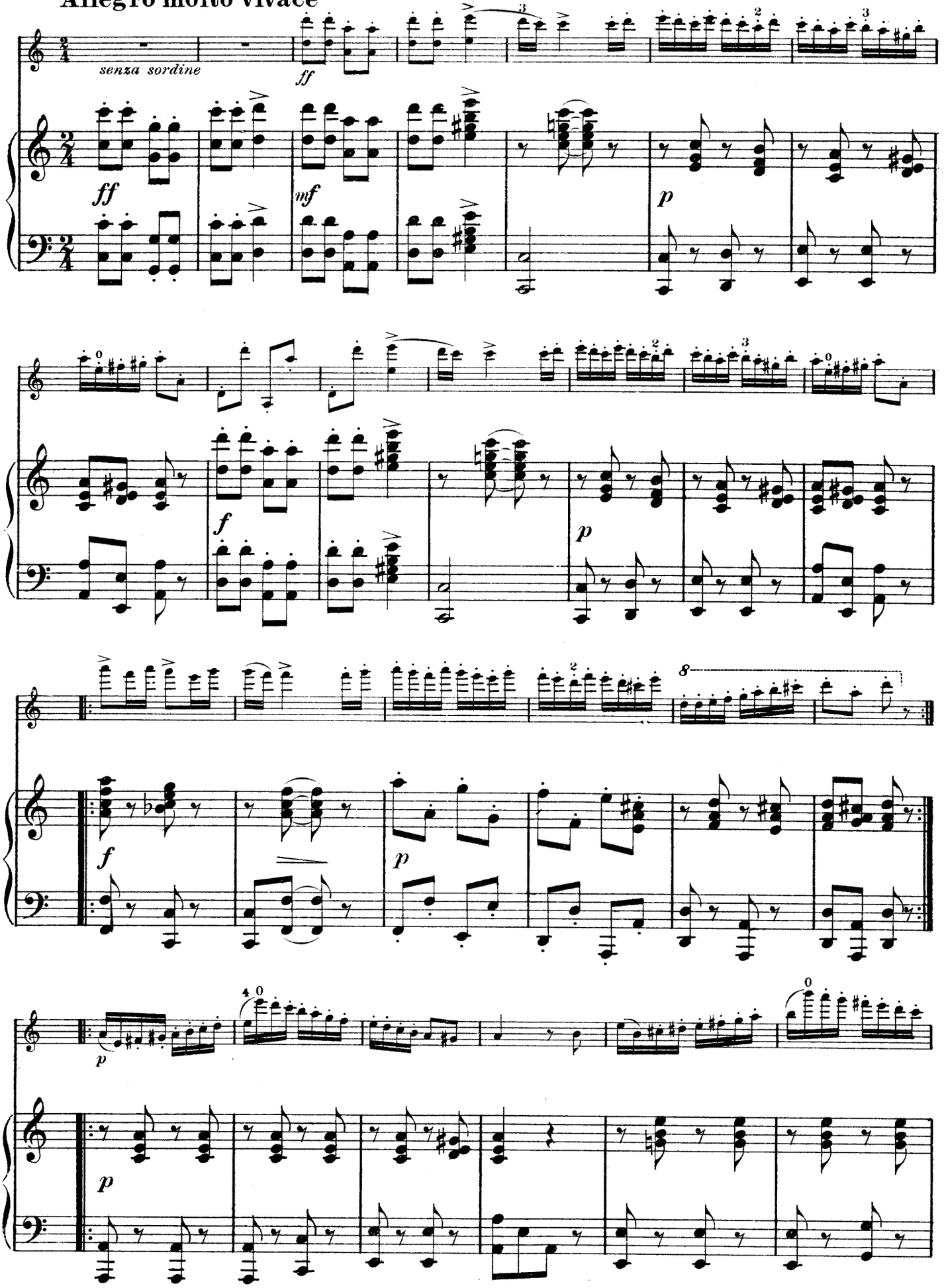

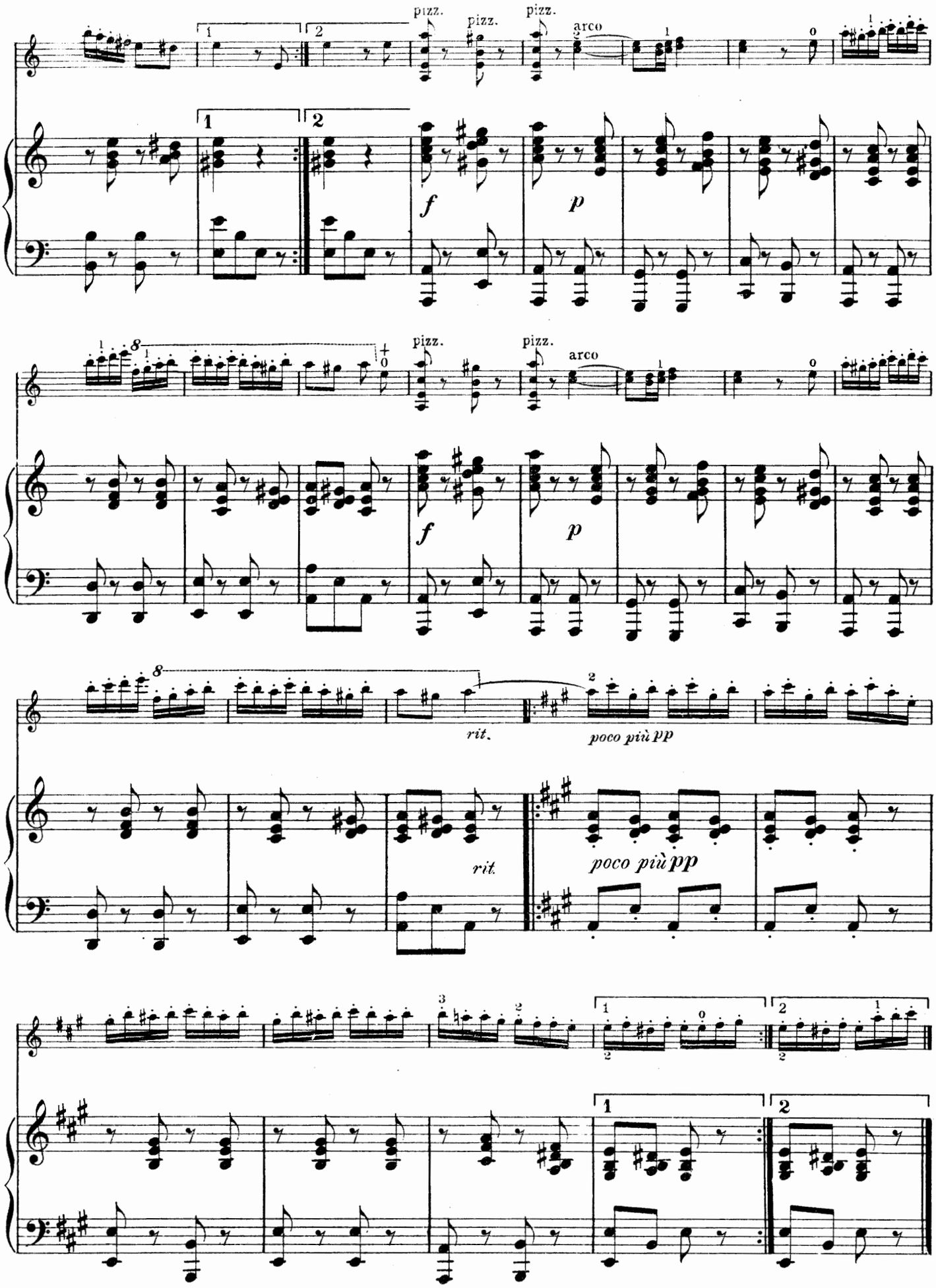
pizz.
pizz.
pizz.
arco
f
p
pizz.
pizz.
arco
f
p
rit.
poco più pp
rit.
poco più pp

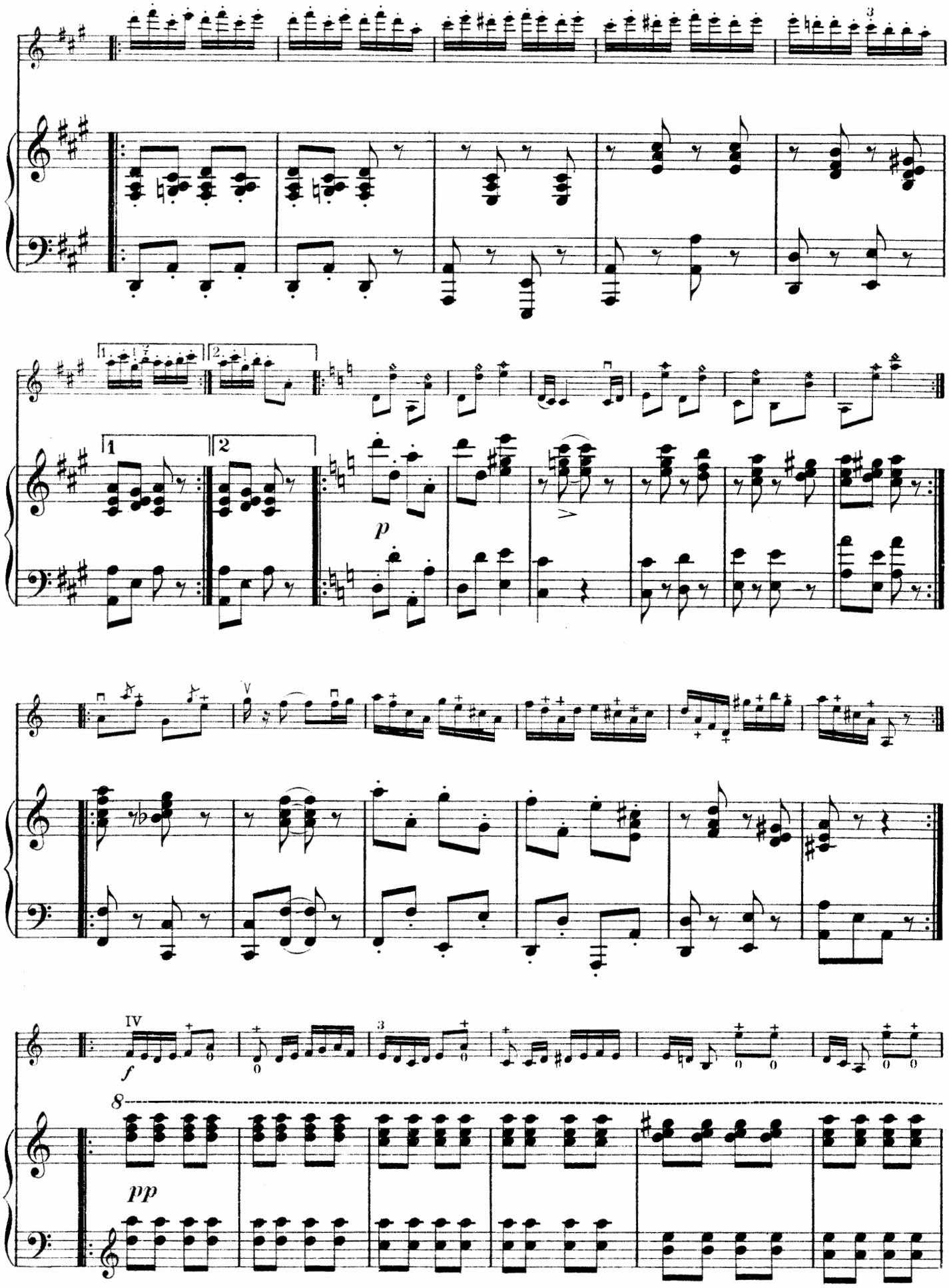
1.
2.
1
2
p
V
IV
f
8
pp

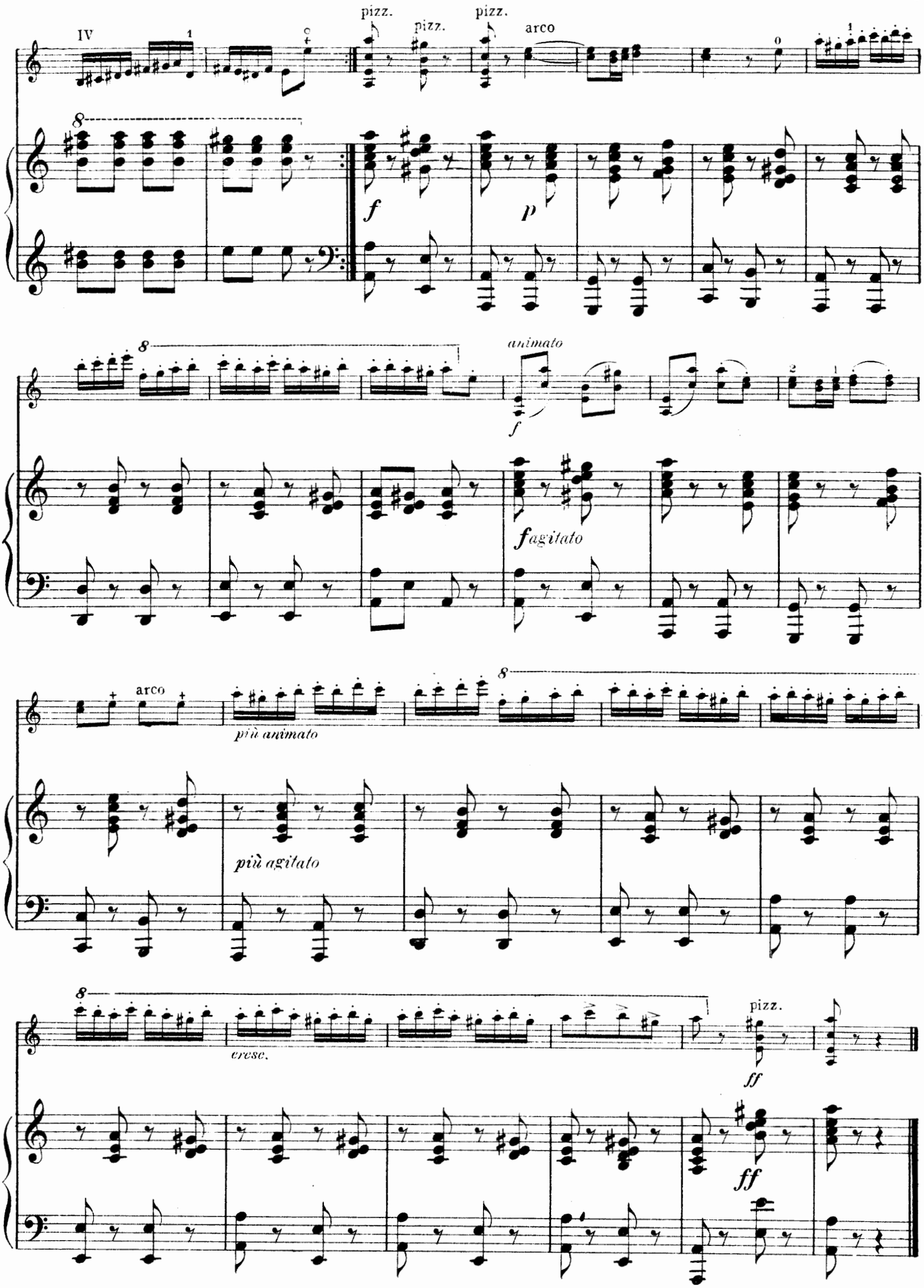
IV
pizz.
pizz.
pizz.
arco
f
p
animato
f
fagitato
arco
più animato
più agitato
cresc.
pizz.
ff
ff

Romanza

from CONCERTO

(In ungarischer Weise)

J. JOACHIM Op. 11

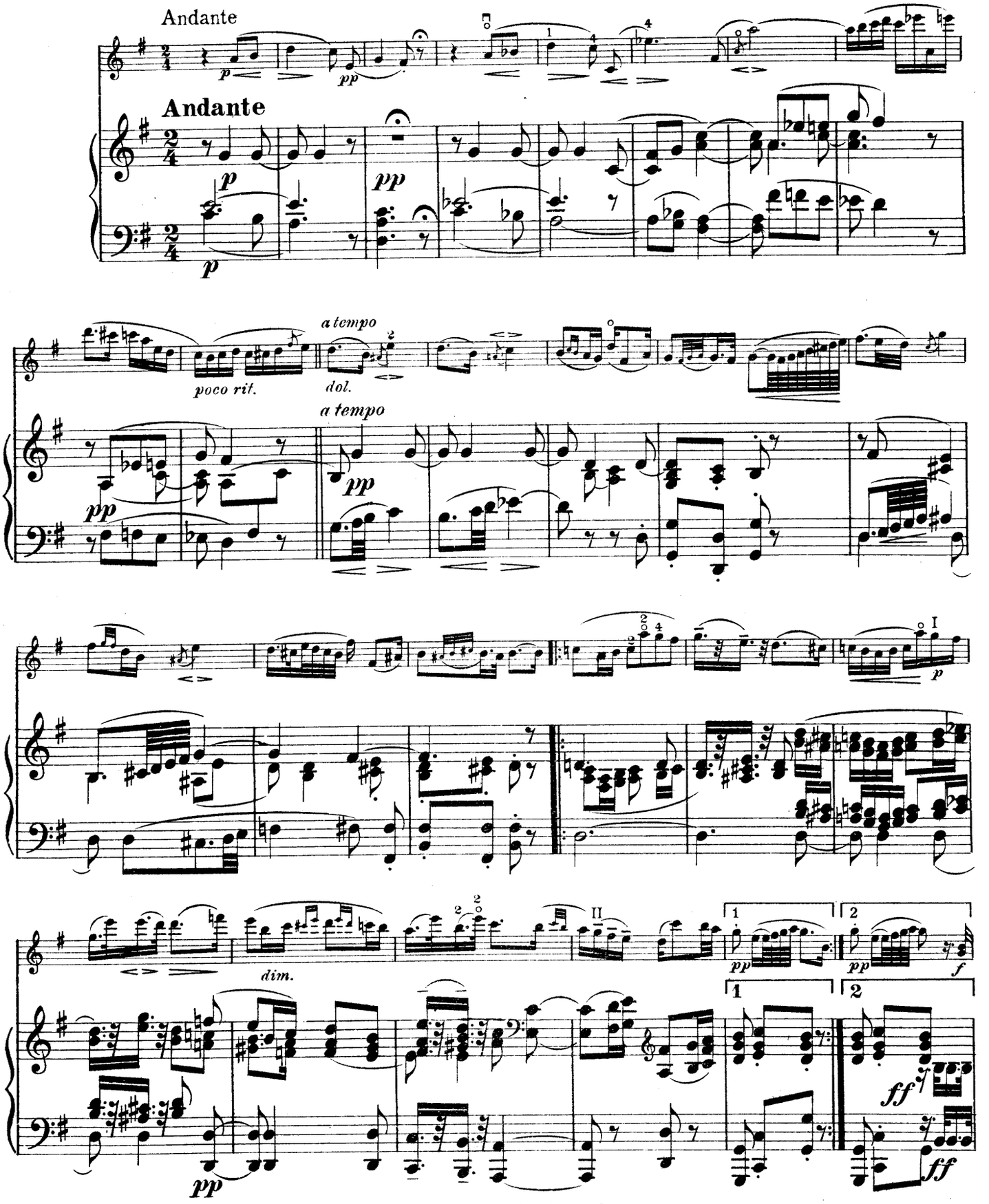

Copyright MCMVIII by The John Church Company
International Copyright

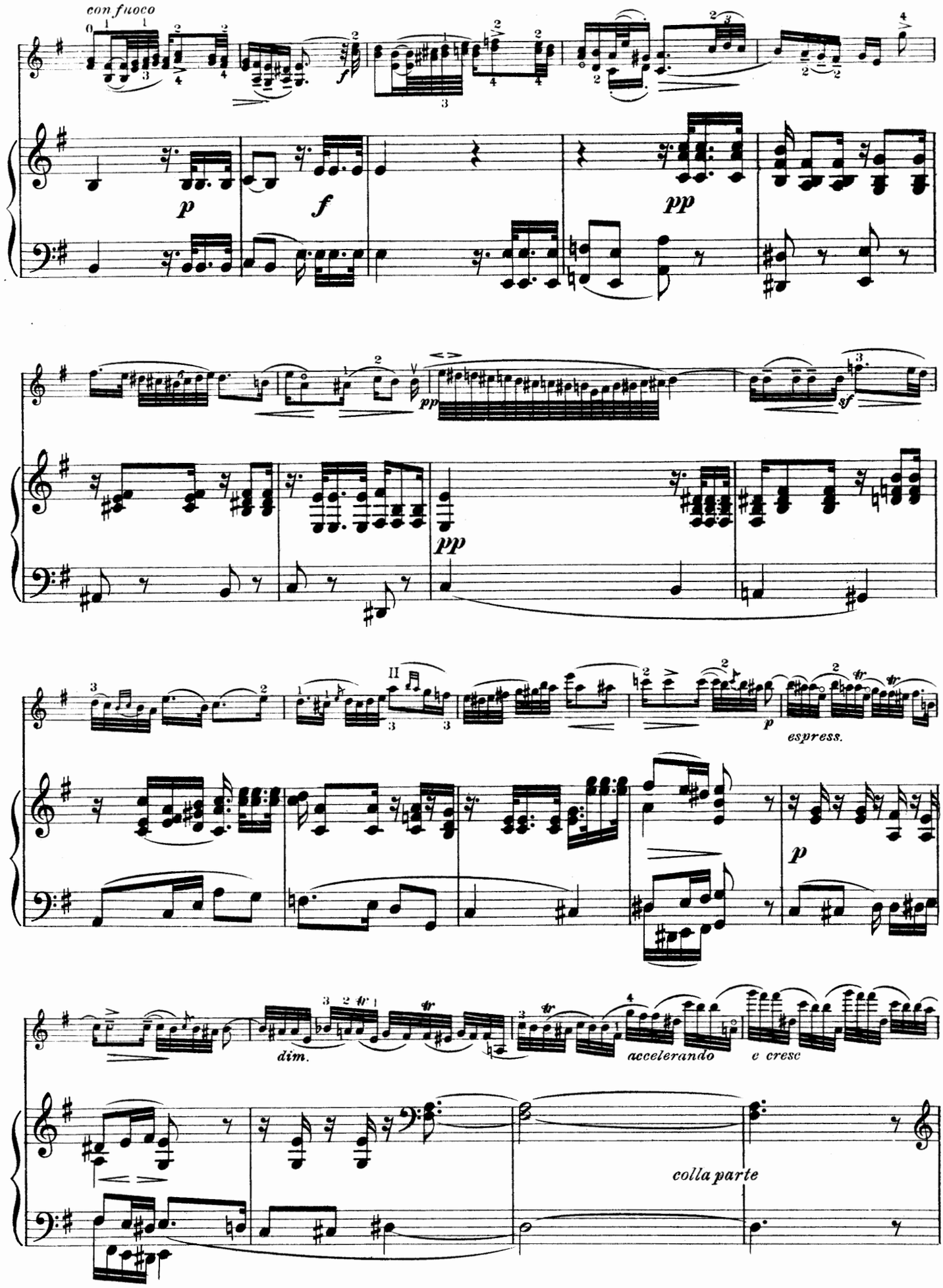
con fuoco
p
f
pp
pp
sf
II
p
espress.
dim.
accelerando
e cresc
colla parte

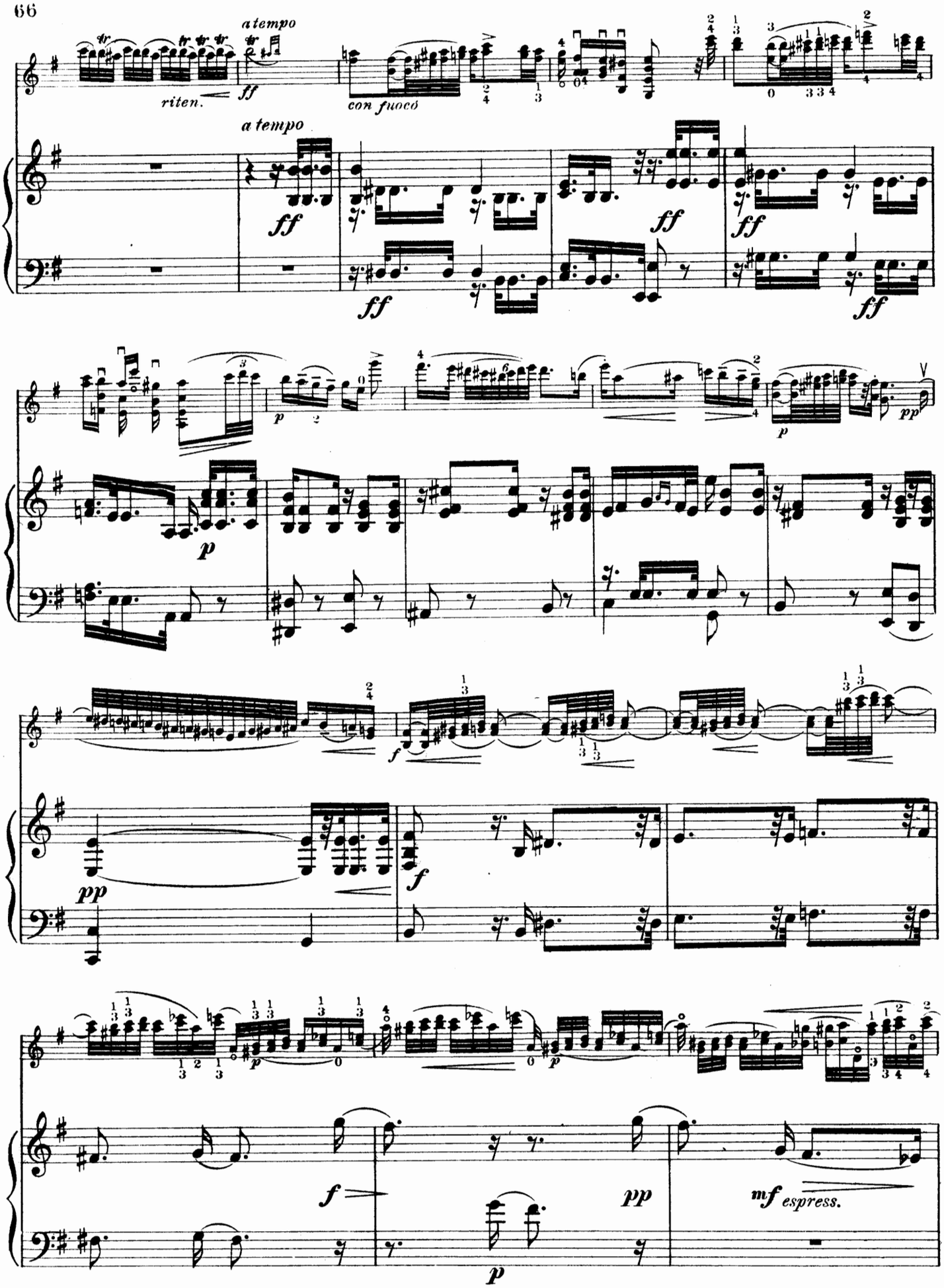
a tempo
riten.
ff
con fuoco
a tempo
ff
ff
ff
ff
ff
p
p
p
pp
pp
f
f
p
p
f
pp
mf espress.
p

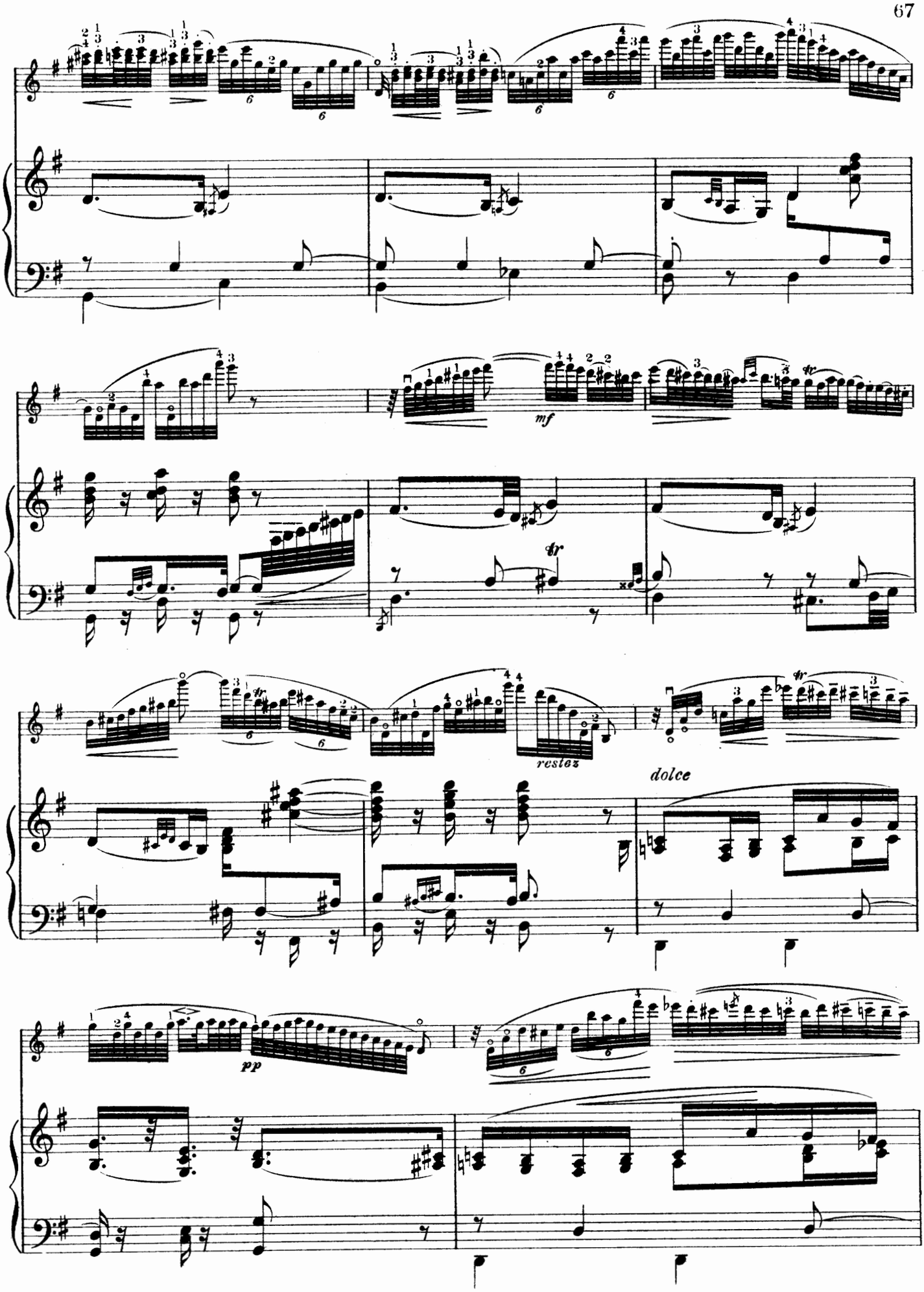
mf
tr
rests
dolce
pp

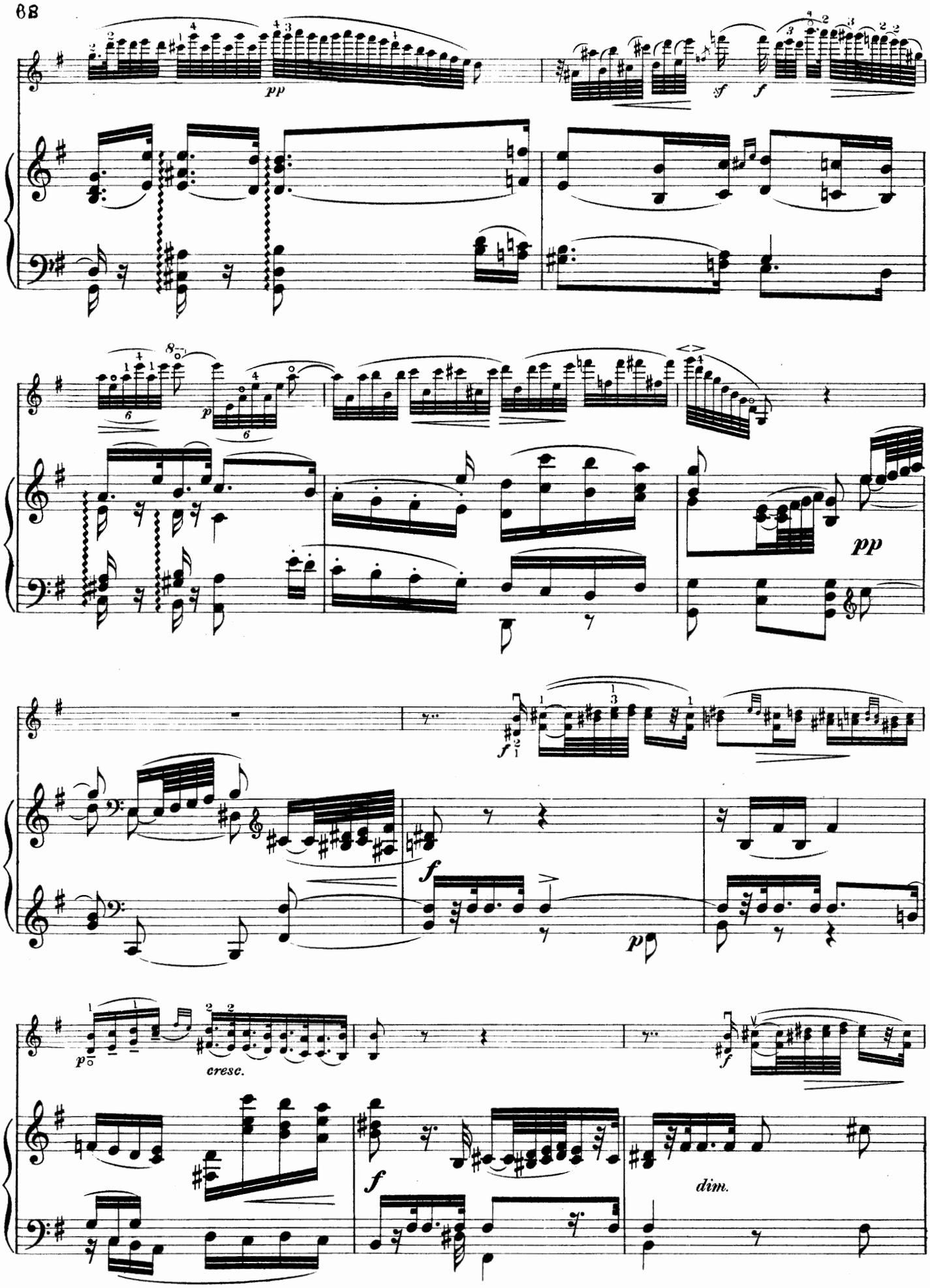
pp
sf
f
p
pp
f
p
cresc.
f
f
dim.

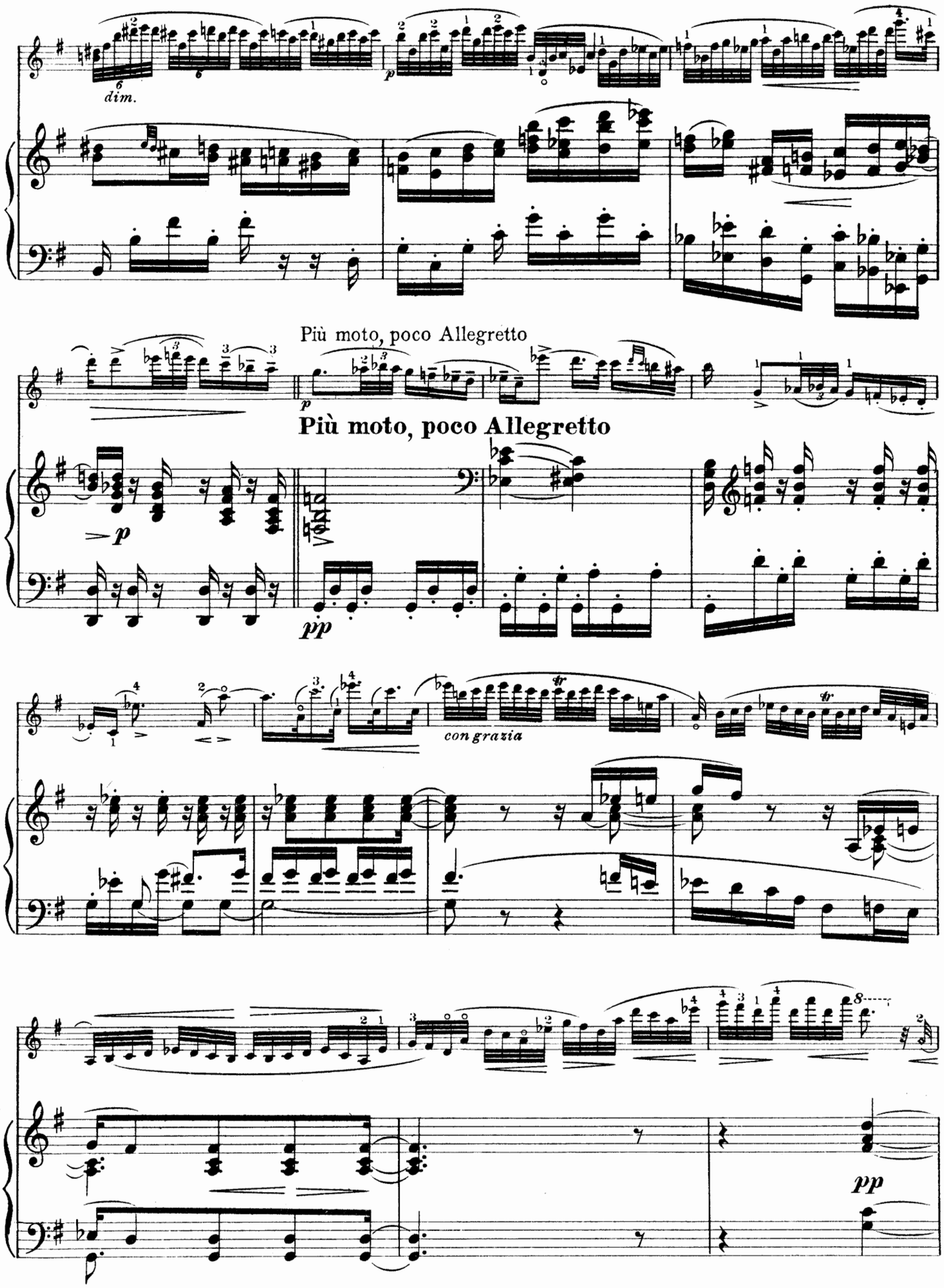
dim.
Più moto, poco Allegretto
Più moto, poco Allegretto
con grazia
pp

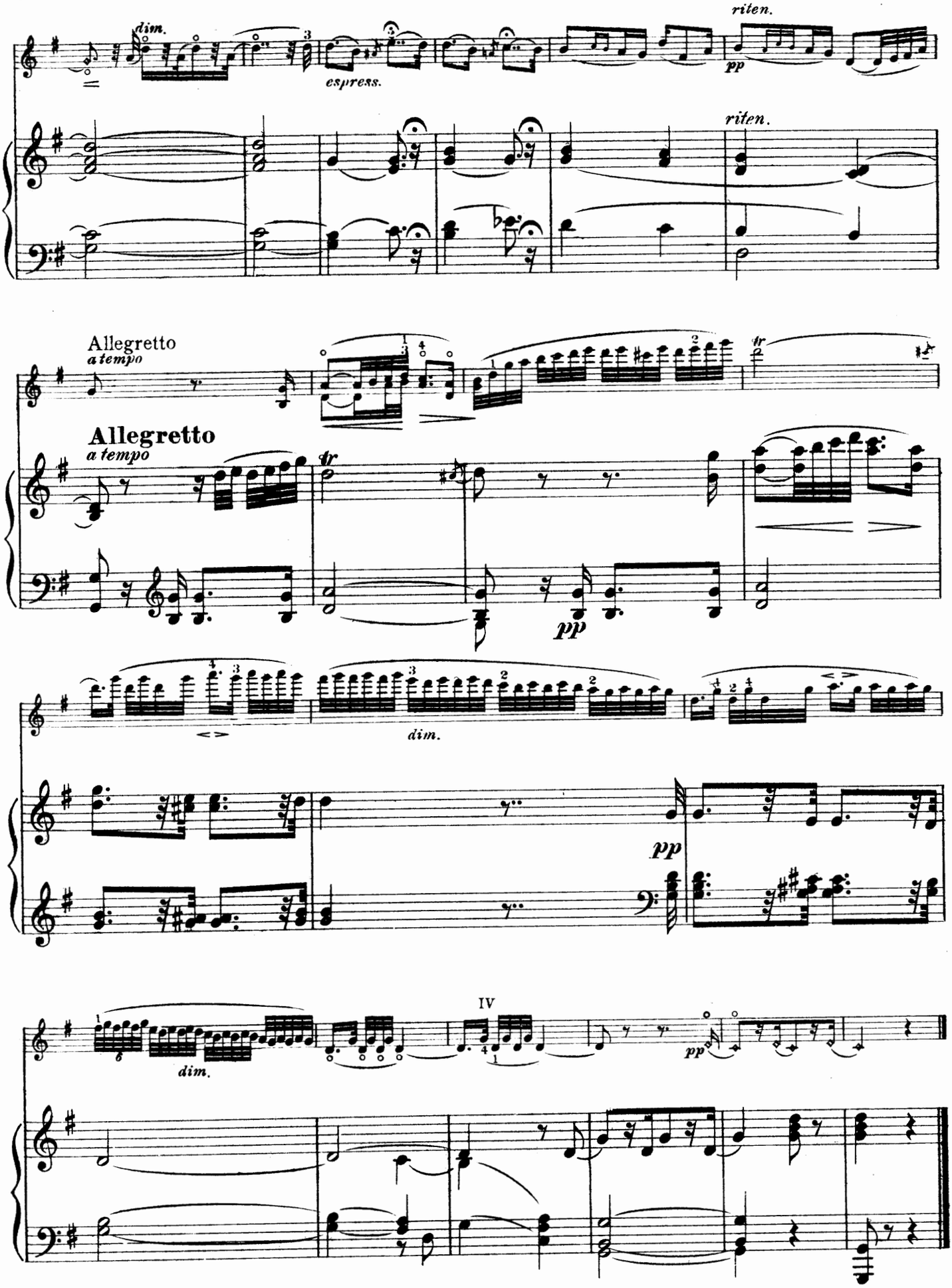
dim.
espress.
riten.
pp
riten.
Allegretto
a tempo
tr
Allegretto
a tempo
tr
pp
dim.
pp
IV
dim.
pp

Moto Perpetuo

Concert - Allegro

Edited by Franz Kneisel

N. PAGANINI

Allegro vivace

dolce staccato

p

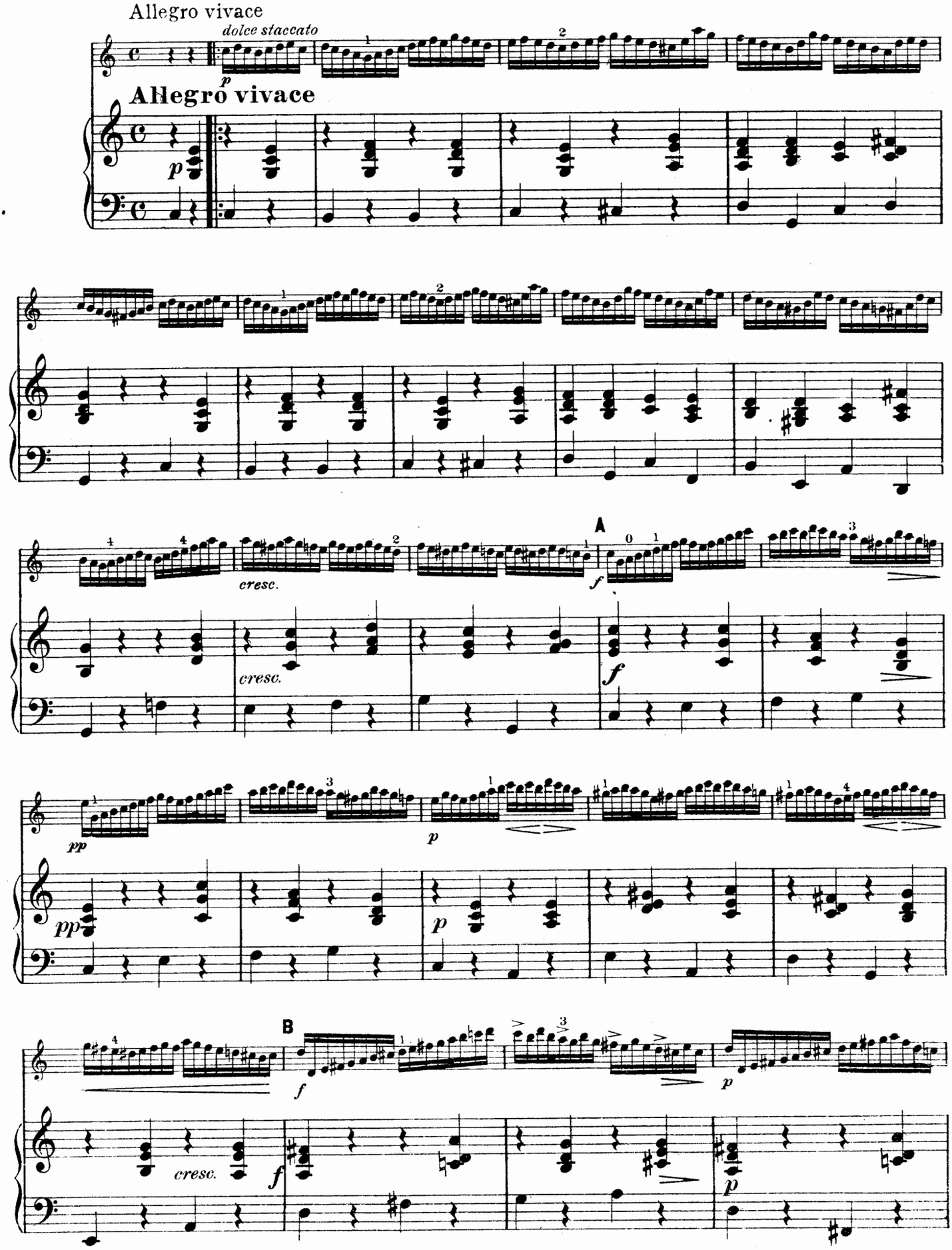

Copyright MCMVIII by The John Church Company
International Copyright

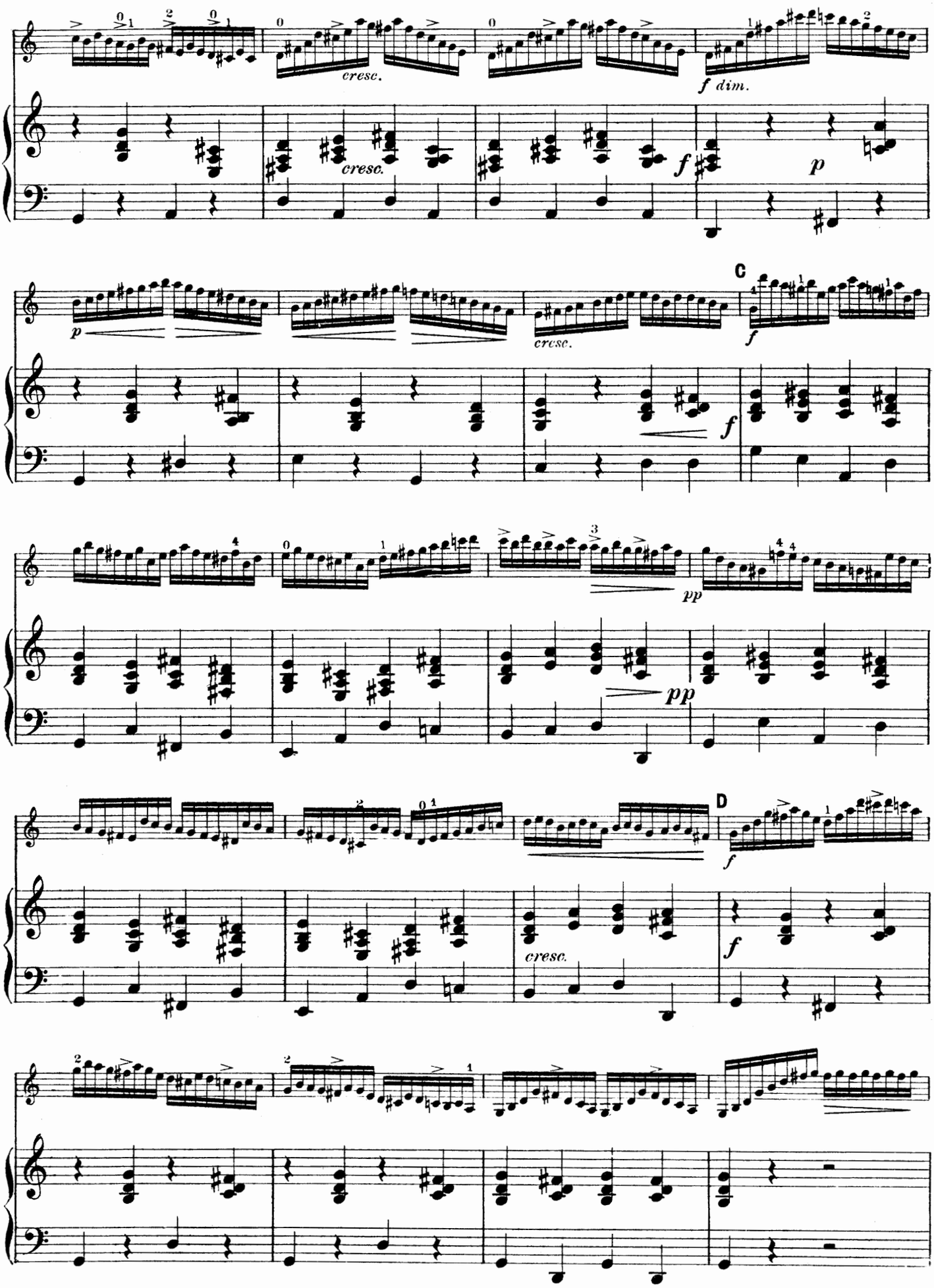
cresc.
cresc.
f dim.
f
p
C
p
cresc.
f
f
pp
pp
D
f
cresc.
f

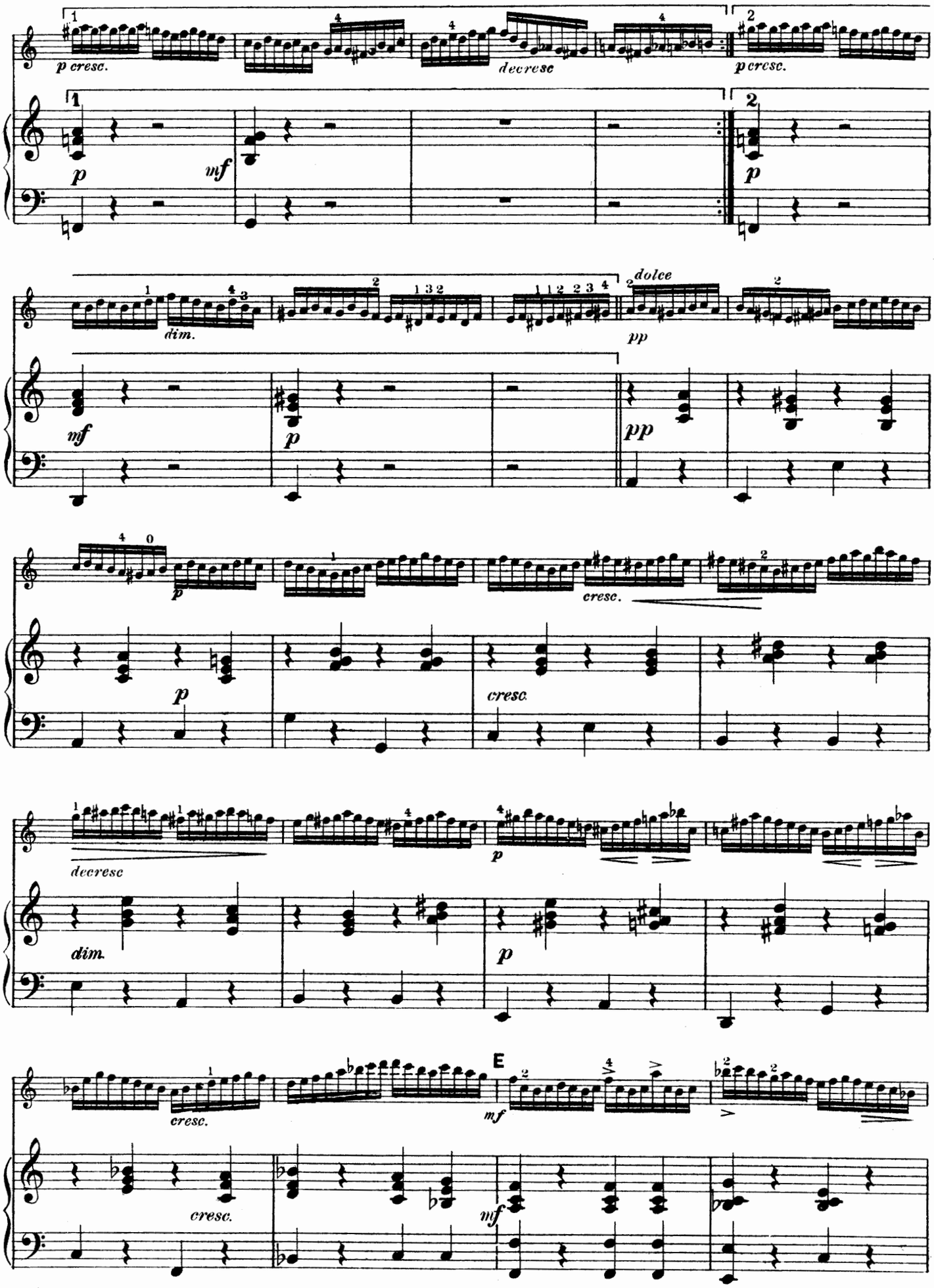
p cresc.
decresc
p cresc.
p
mf
p
dim.
dolce
pp
mf
p
pp
p
cresc.
p
cresc.
decresc
p
dim.
p
cresc.
E
mf
cresc.
mf

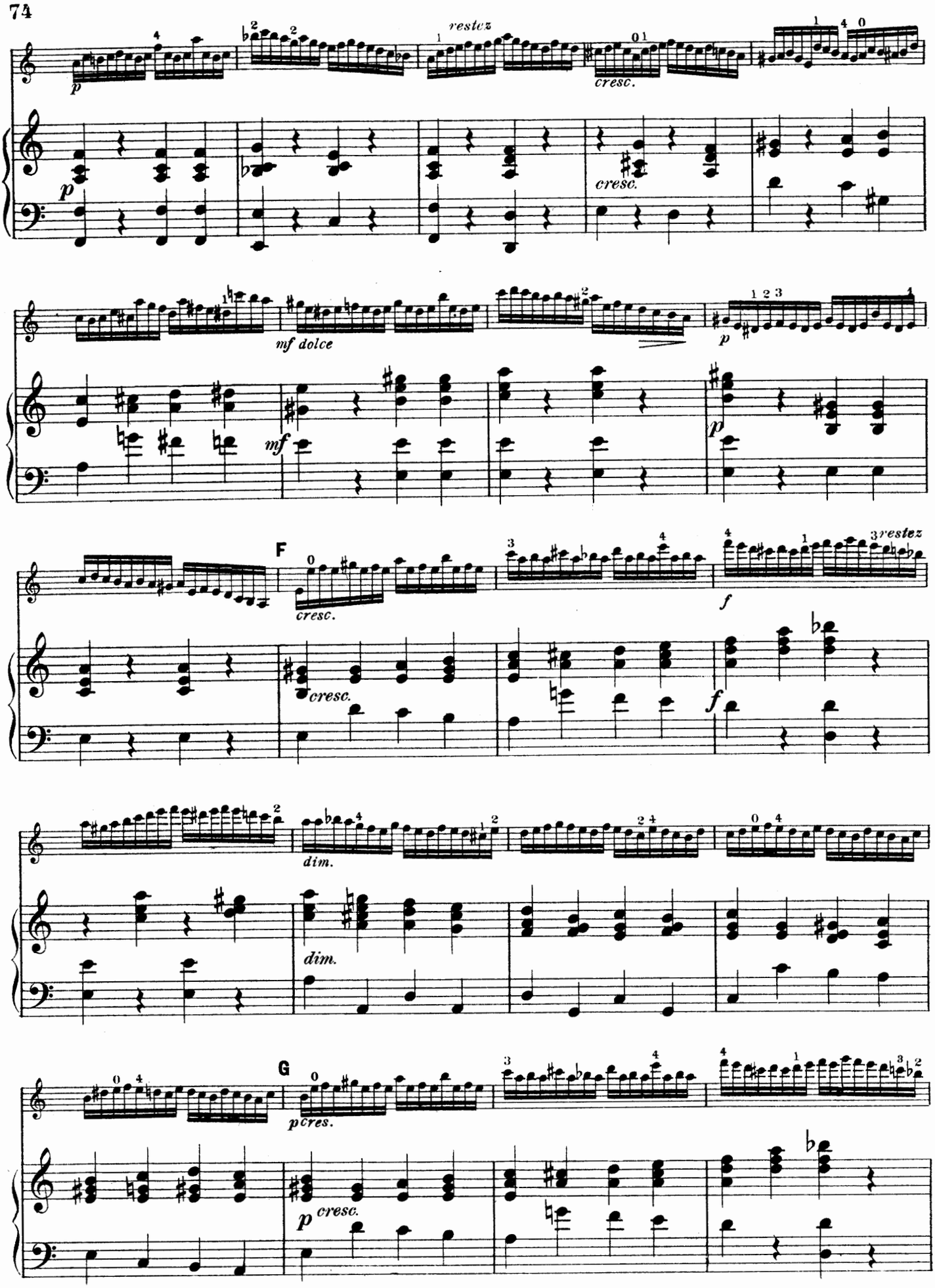
p
restez
cresc.
cresc.
mf dolce
p
mf
p
F
cresc.
f
restez
cresc.
f
dim.
dim.
G
p cres.
p
cresc.

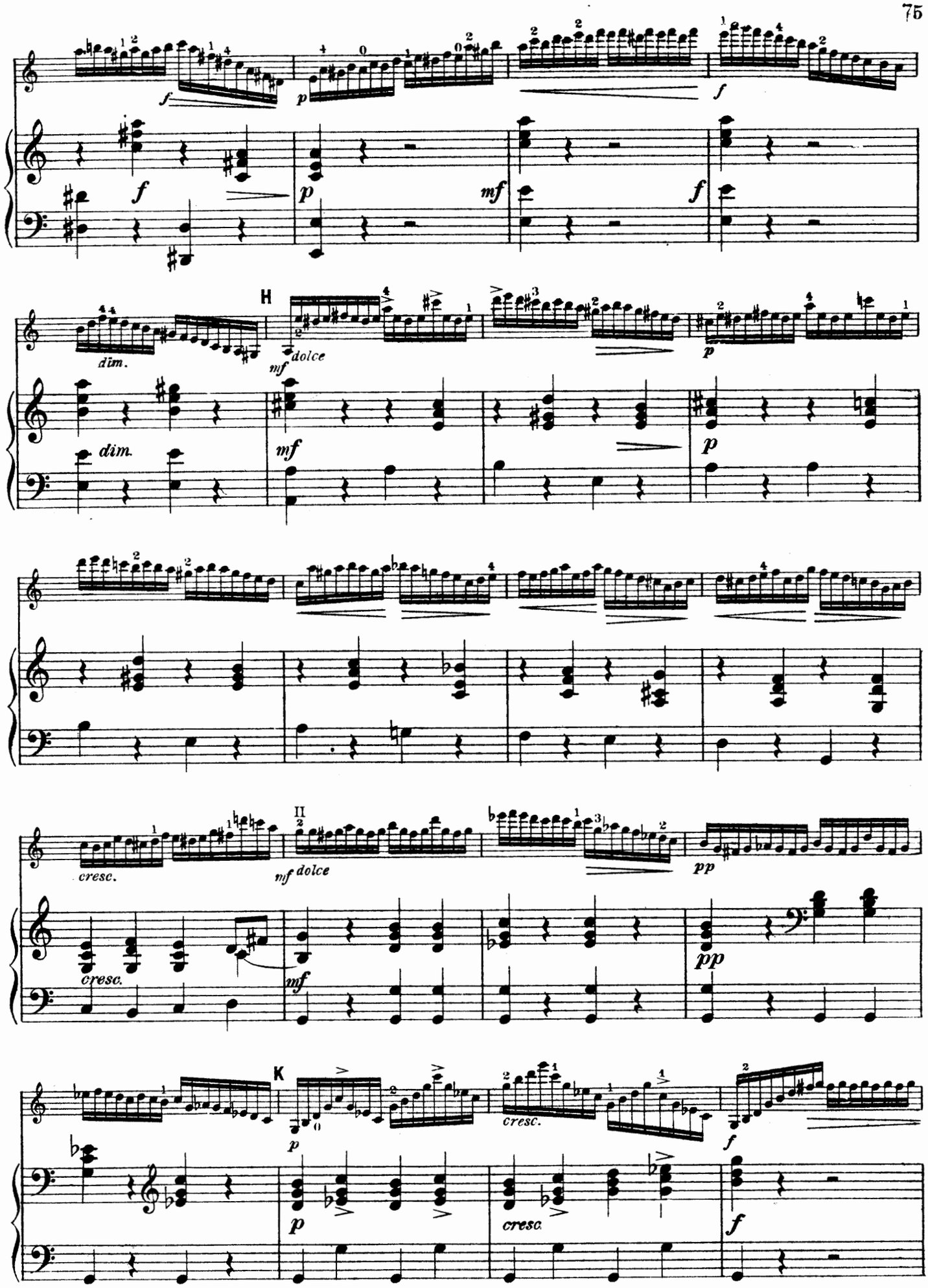
f
p
mf
dim.
H
dolce
cresc.
II
pp
K

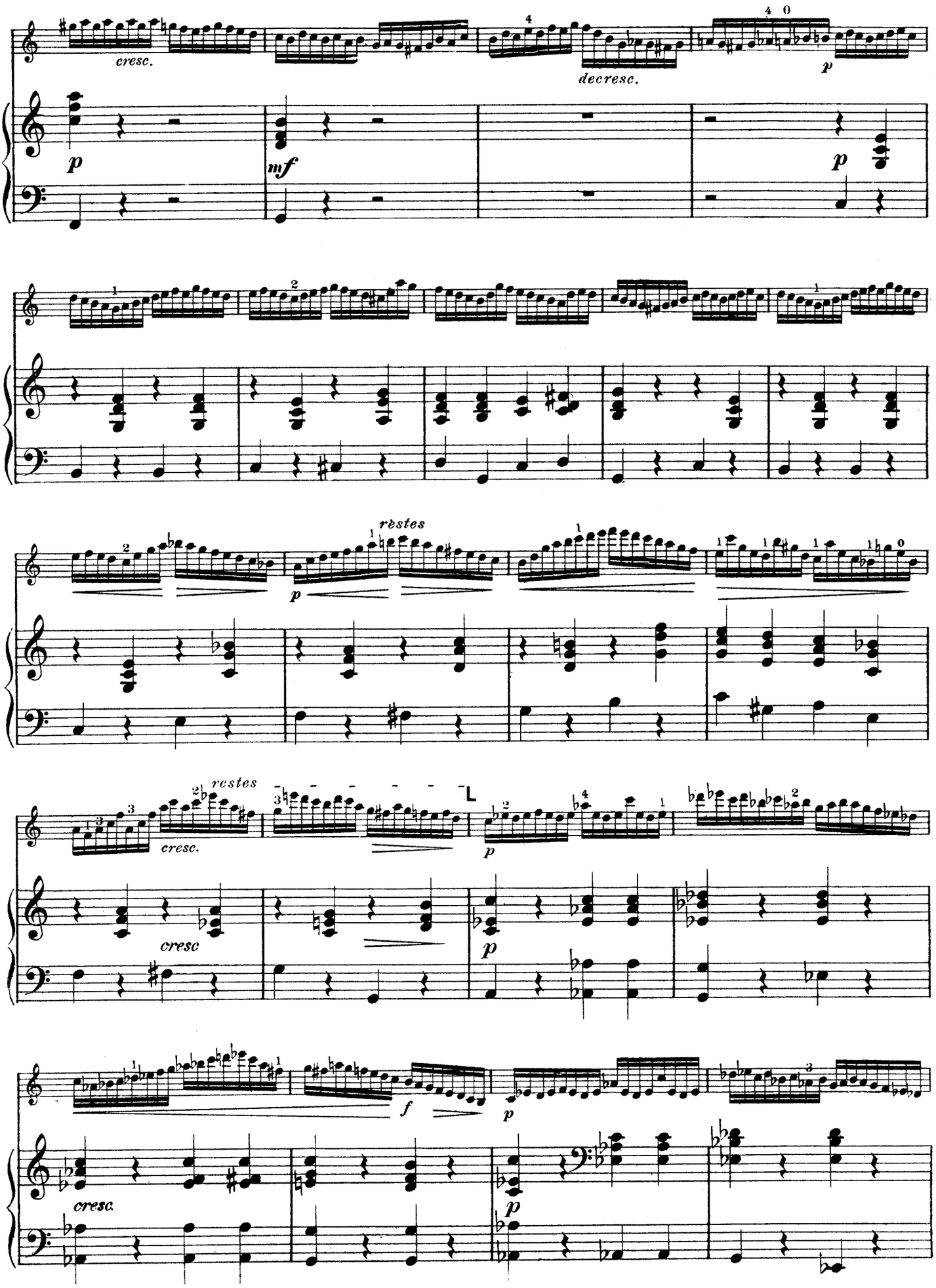
cresc.
decresc.
p
mf
p
rèstes
p
rèstes
cresc.
L
p
cresc
p
f
p
cresc.
p

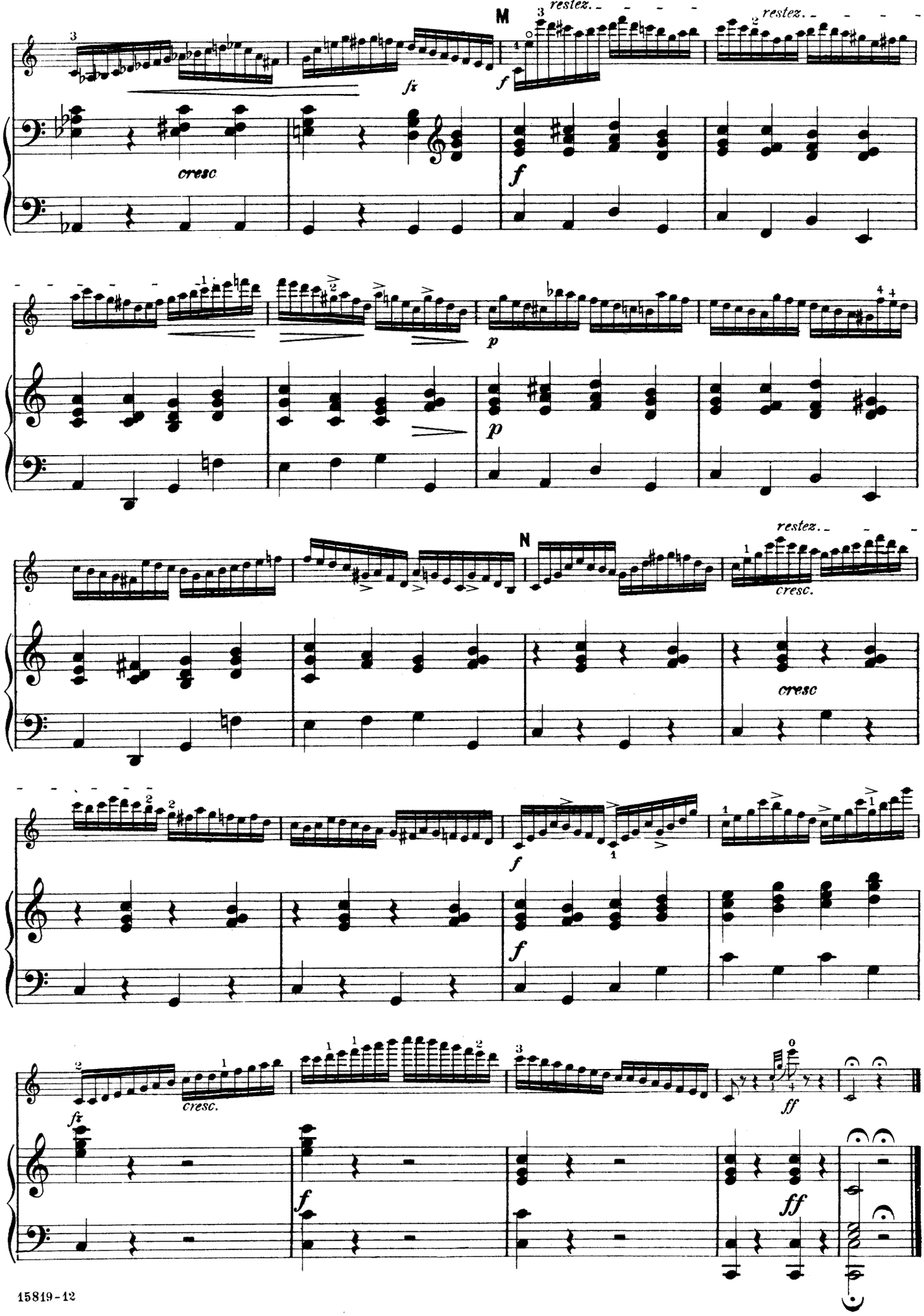
M
restez.
restez.
fz
f
cresc
f
p
p
N
restez.
cresc.
cresc
f
f
cresc.
fz
f
ff
ff

(423)-1
Back Pocket

66 42 M R 32 1

Paul White
Mar '17

The Kneisel Collection
for
Violin & Piano

Selections from
the Masters
Old and New

Edited by

Franz Kneisel

Vol. 1 Vol. 2 Vol. 3

Price $1.00 each

THE JOHN CHURCH COMPANY
CINCINNATI, CHICAGO, NEW YORK,
LEIPSIC, LONDON.

Contents

Volume One

Bach. Johann Sebastian
Concerto Nº 2. 10
Beethoven. Ludwig van
Romanza. 23
Brahms. Johannes
Hungarian Dance. 26
Händel. Georg Friedrich
Largo. 9
Lauterbach. Johannes Christopher
Scherzo. 28
Locatelli. Pietro
Le Tambourin a Trianon. 5
Lully. J. Baptiste de
Menuet. 4
Saint-Saëns. Charles Camille
Andantino from Concerto Nº 3. 31
Tenaglia. Anton Fran.
Aria. 3
Veracini. Fran. Maria
Menuet. 7

Volume Two

Bach. Johann Sebastian
Aria from Orchestra Suite in D. 9
Bazzini. A
Grande Etude. 17
Godard. Benjamin
Canzonetta. 23
Guiraud. Ernest
Caprice. 25
Lalo. Ed.
Romance from Concerto Op. 20. 22
Paganini. Niccolo
Sonata Nº 12. 15
Renard. Felix
Berceuse Nº 2. 21
Schubert. Franz
L'abeille. 13
Spohr. Ludwig
Adagio from Concerto Nº 9. 10
Tartini. Giuseppe
Variations sur une Gavotte de Corelli. 3

Volume Three

Goldmark. Karl
Air from Concerto in A minor. 25
Hubay. Jenö
Zephyr. 22
Joachim. Joseph
Romanza from "Ungarische Weise". 31
Laub. Fd.
Polonaise. 3
Paganini. Niccolo
Moto Perpetuo 35
Saint-Saëns. Charles Camille
Rondo Capriccioso. 12
Sarasate. Pablo
Zigeunerweise. 27
Senaille. Jean Baptiste
Allegro. 9
Largo. 8
Tschaikowski. Peter Iljitch
Canzonetta from Concerto in D major. 20
Vieuxtemps. Henri
Romanze. 10

Copyright MCMVIII by The John Church Company
International Copyright

M
217
K68
Vol. 3

Polonaise

VIOLIN

F. LAUB, Op. 8

Edited by Franz Kneisel

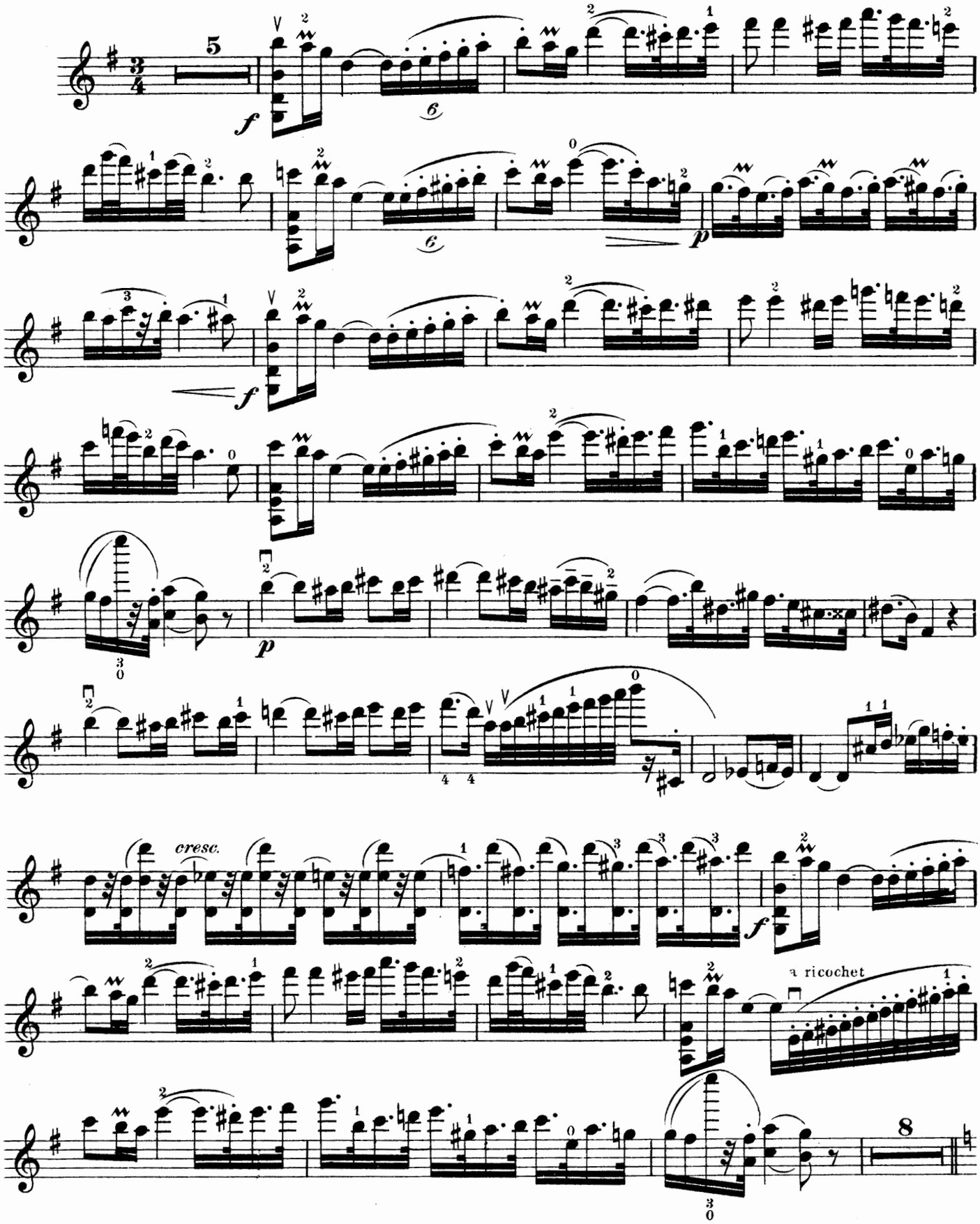

Copyright MCMVIII by The John Church Company
International Copyright

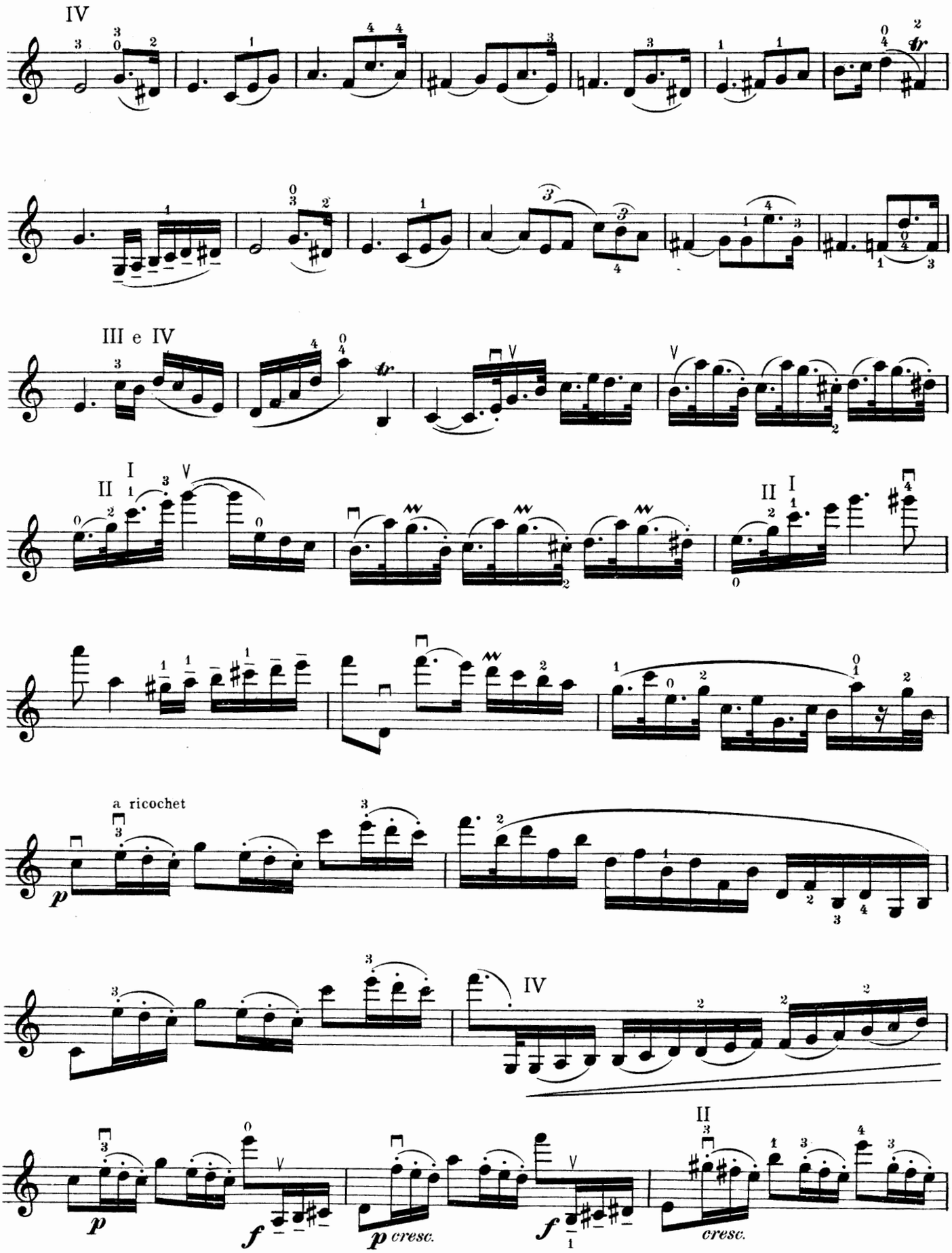
IV
III e IV
II
I
a ricochet
p
f
p cresc.
cresc.

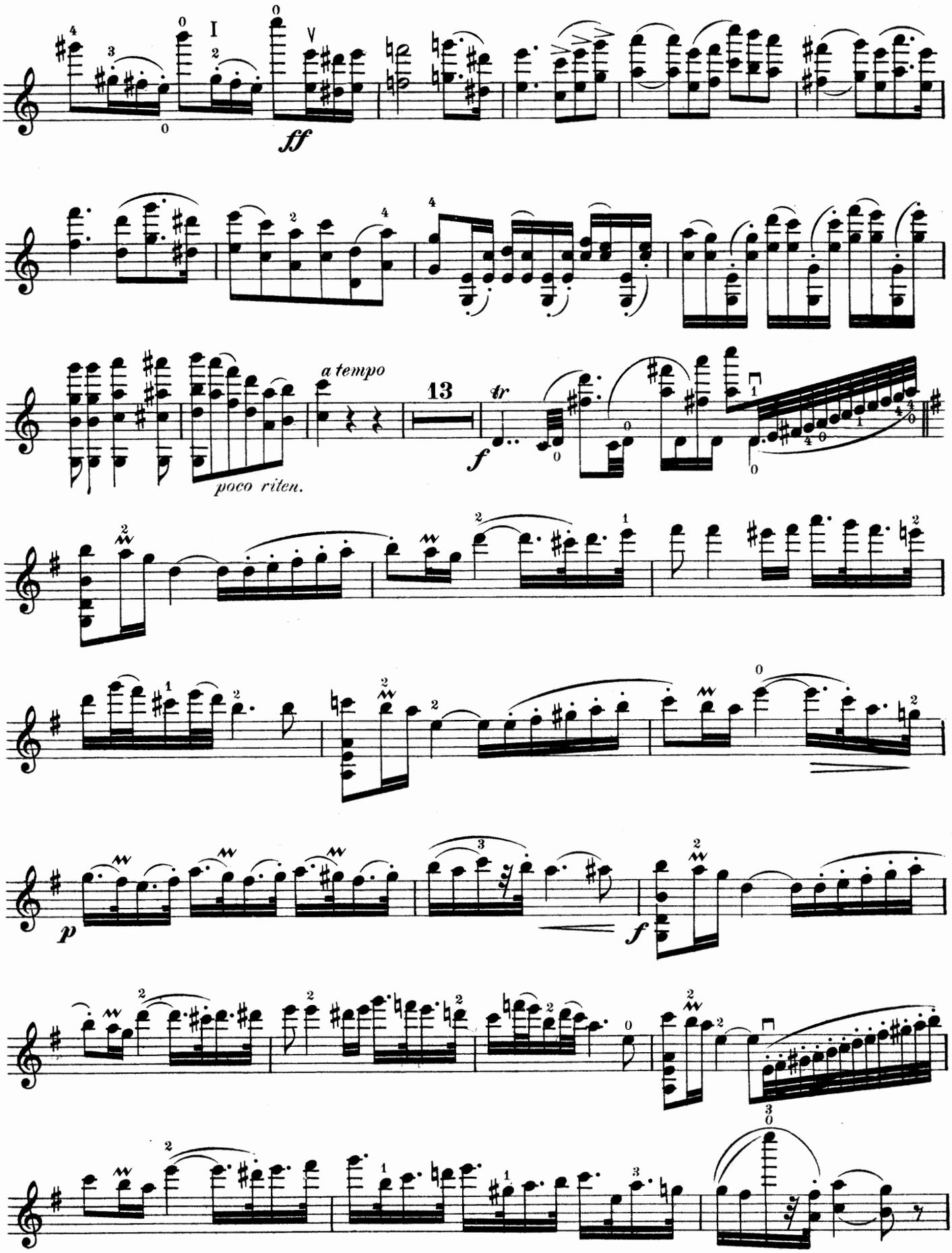
I
V
ff
a tempo
13
tr
f
poco riten.
p
f

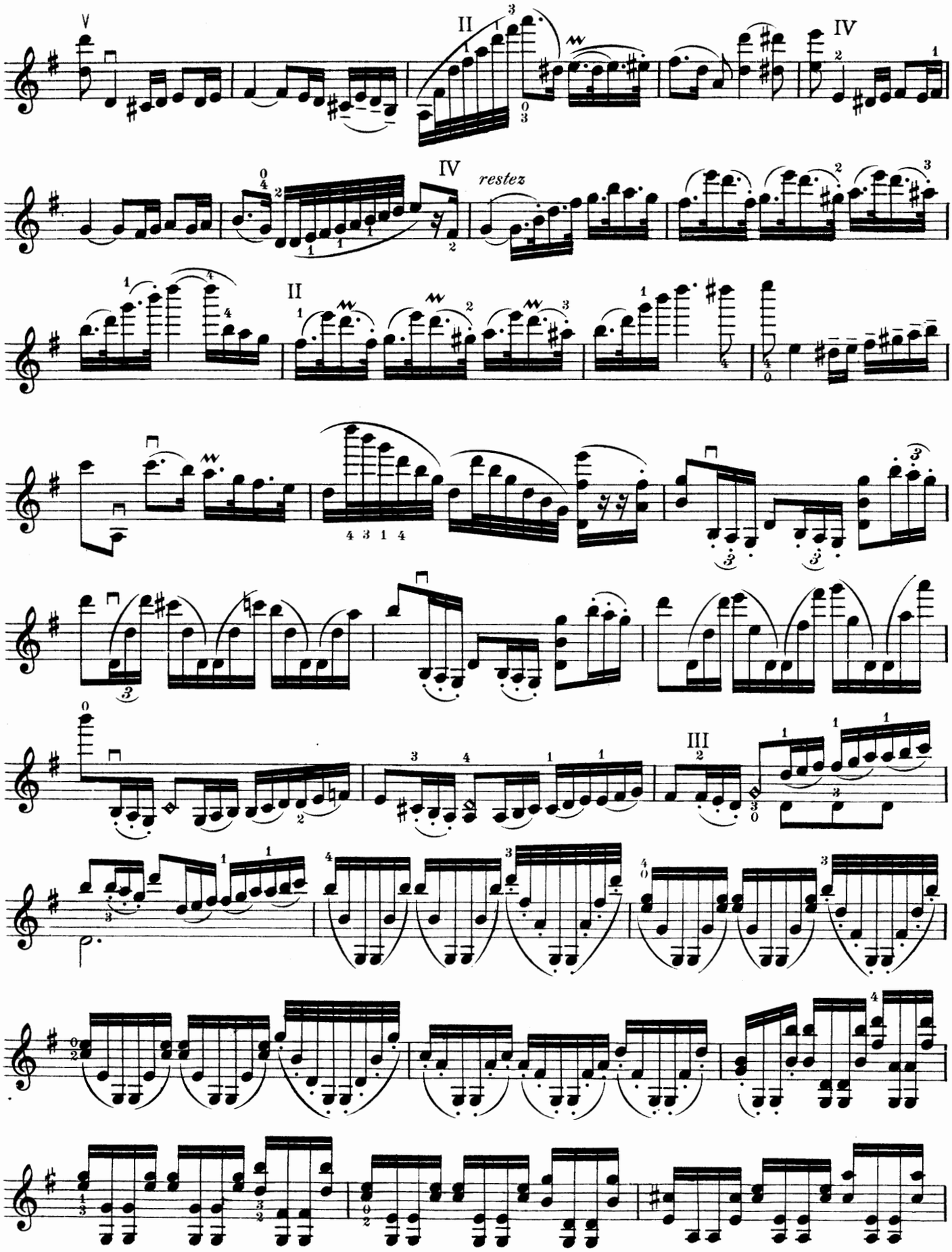
V
II
IV
IV
restez
II
III

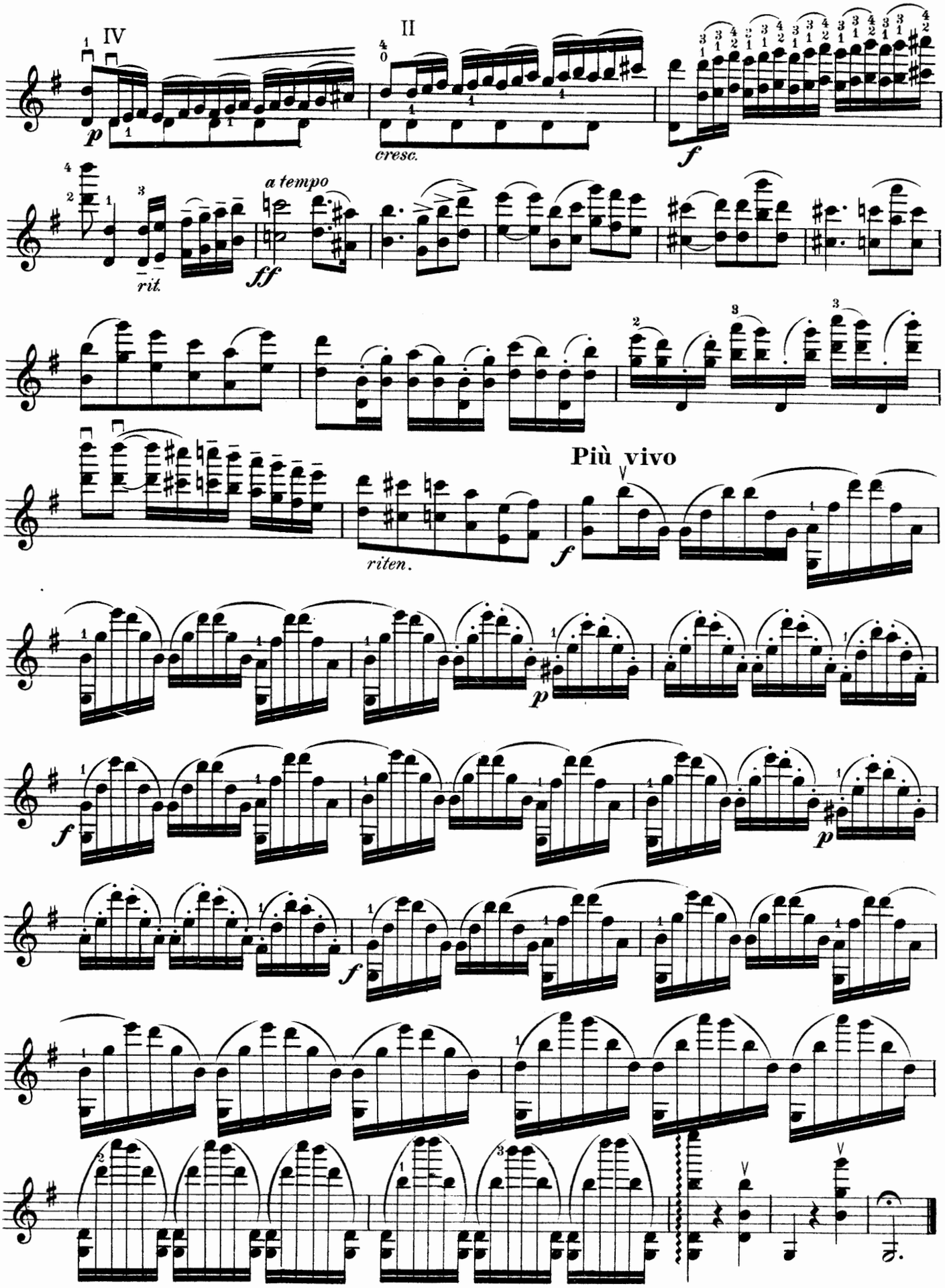
IV
II
p
cresc.
f
a tempo
ff
rit.
Più vivo
riten.
f
p
f
p
f
f

Largo

Violin

Edited by Franz Kneisel

J. B. SENAILLÉ

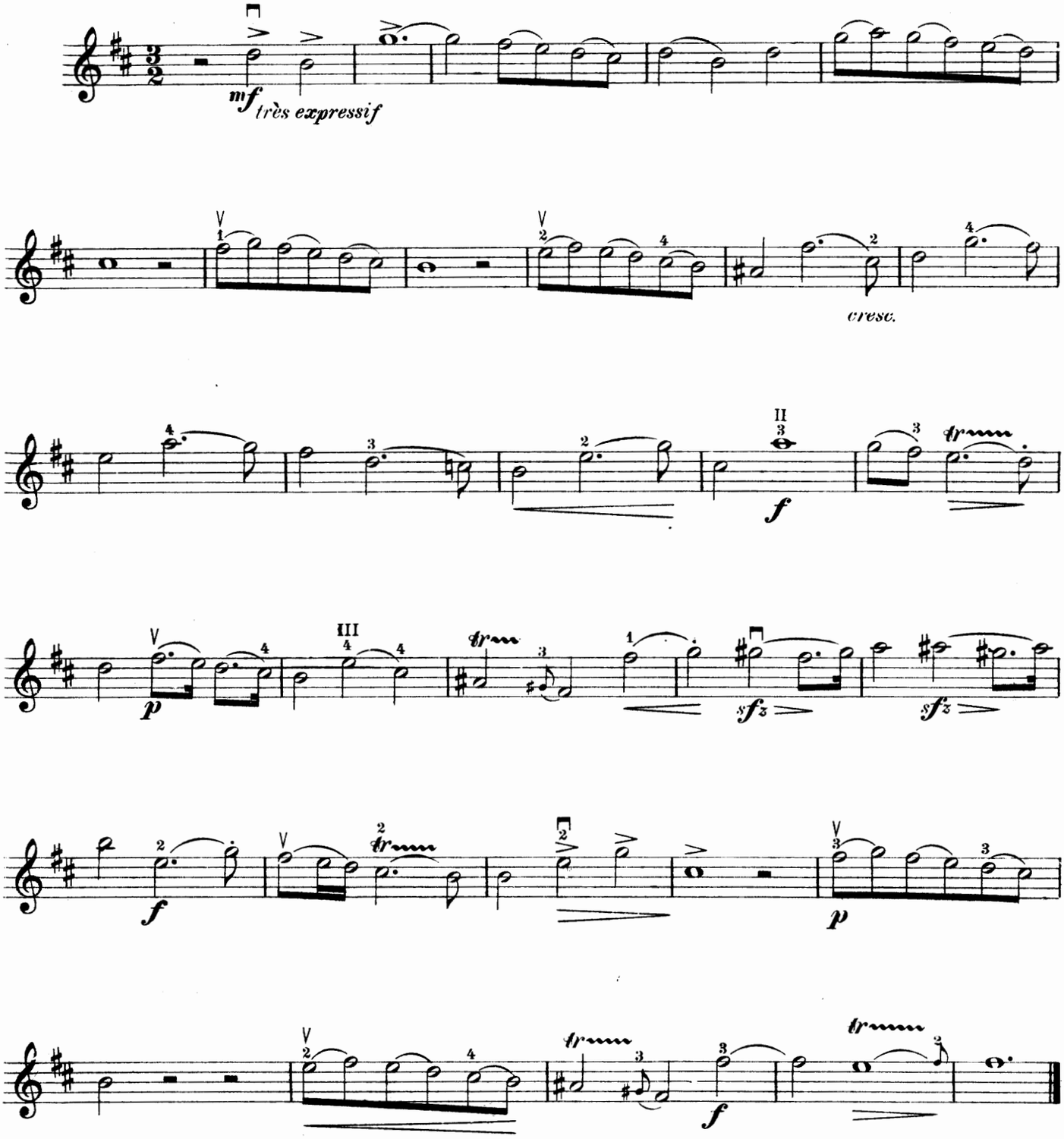

Copyright MCMVII by The John Church Company.
International Copyright.

Allegro.

From the 9th Sonata.

VIOLIN.

Edited by Franz Kneisel.

J. B. SENAILLE.
1687 - 1730

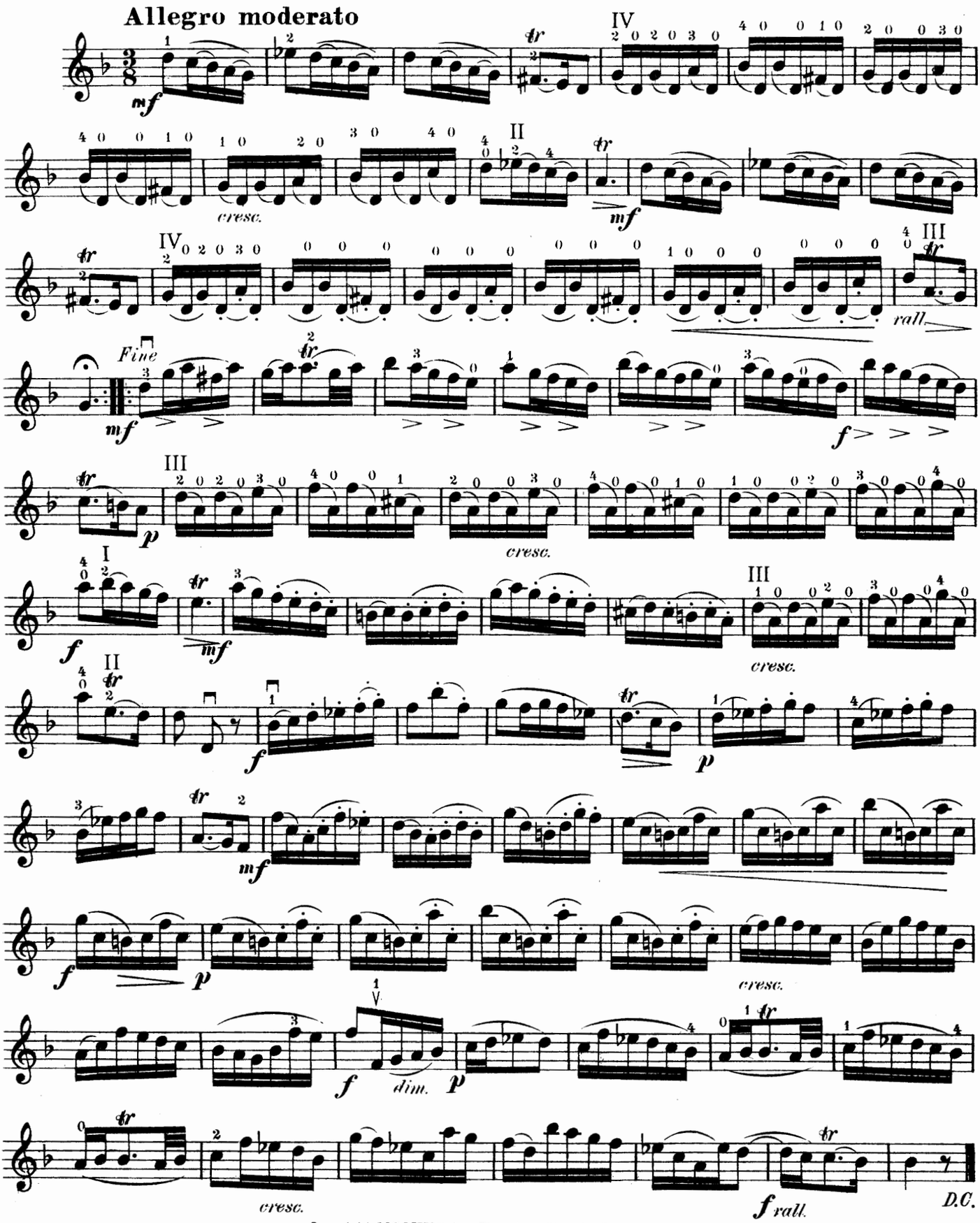

Copyright, MCMVIII, by The John Church Company.
International Copyright.

Romance

VIOLIN

Edited by Franz Kneisel

H. VIEUXTEMPS Op. 40 № 1

Andante espressivo

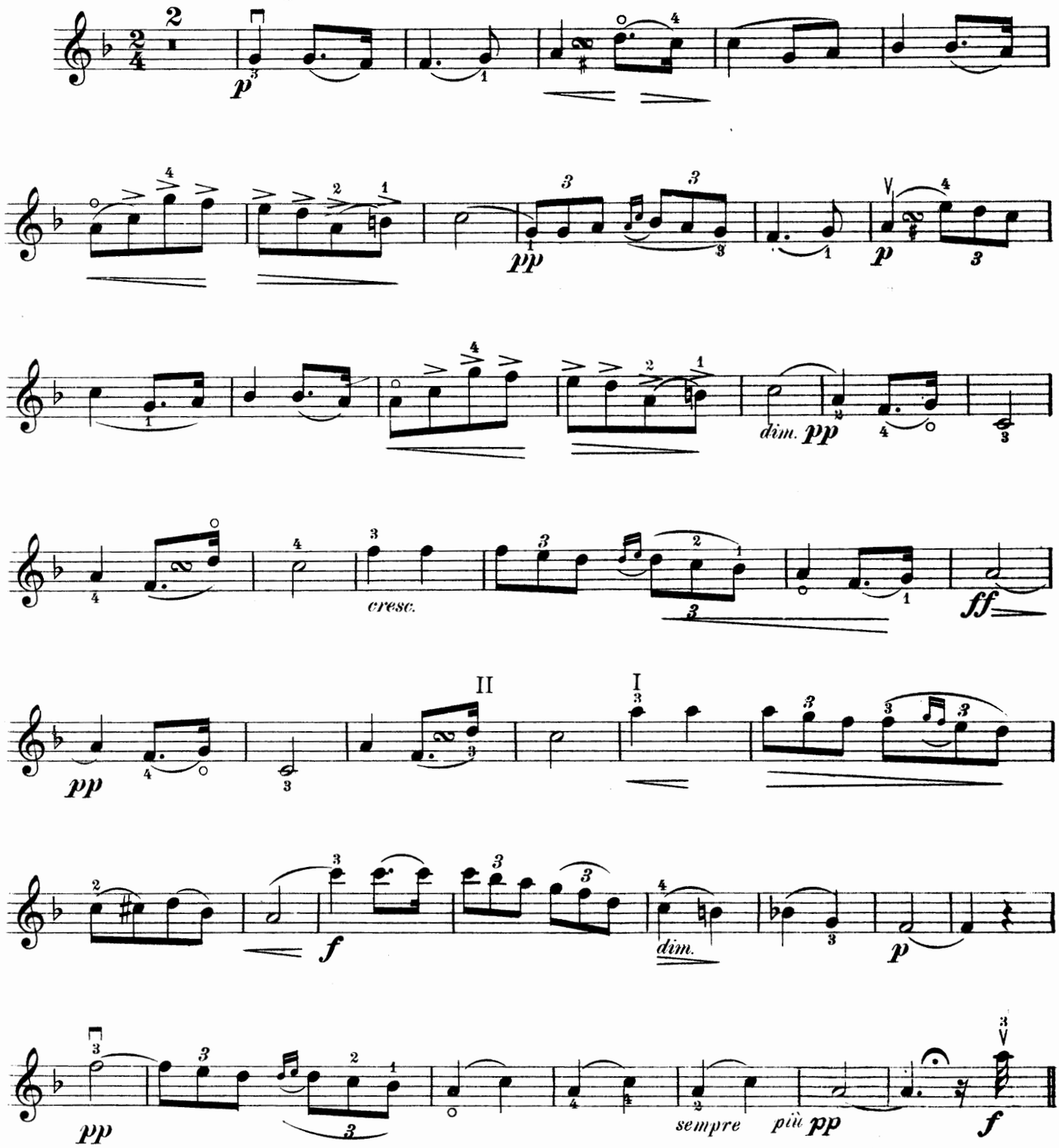

Copyright MCMVIII by The John Church Company
International Copyright

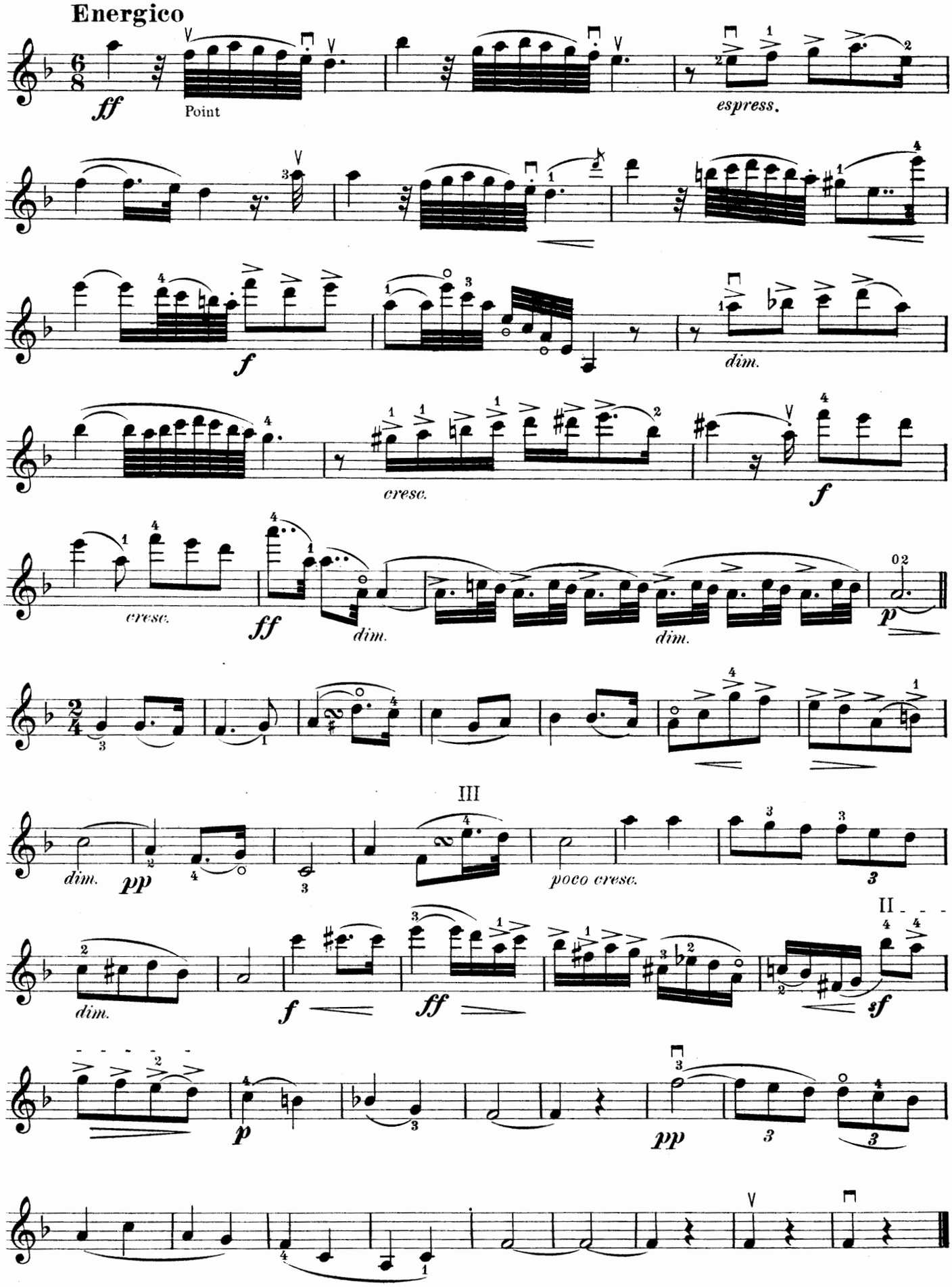
Energico
ff
Point
espress.
f
dim.
cresc.
f
cresc.
ff
dim.
dim.
p
dim.
pp
III
poco cresc.
dim.
f
ff
II
sf
p
pp

Introduction
et
Rondo Capriccioso

VIOLIN

Edited by Franz Kneisel

CAMILLE SAINT-SAENS

Andante malinconico (♩=52)

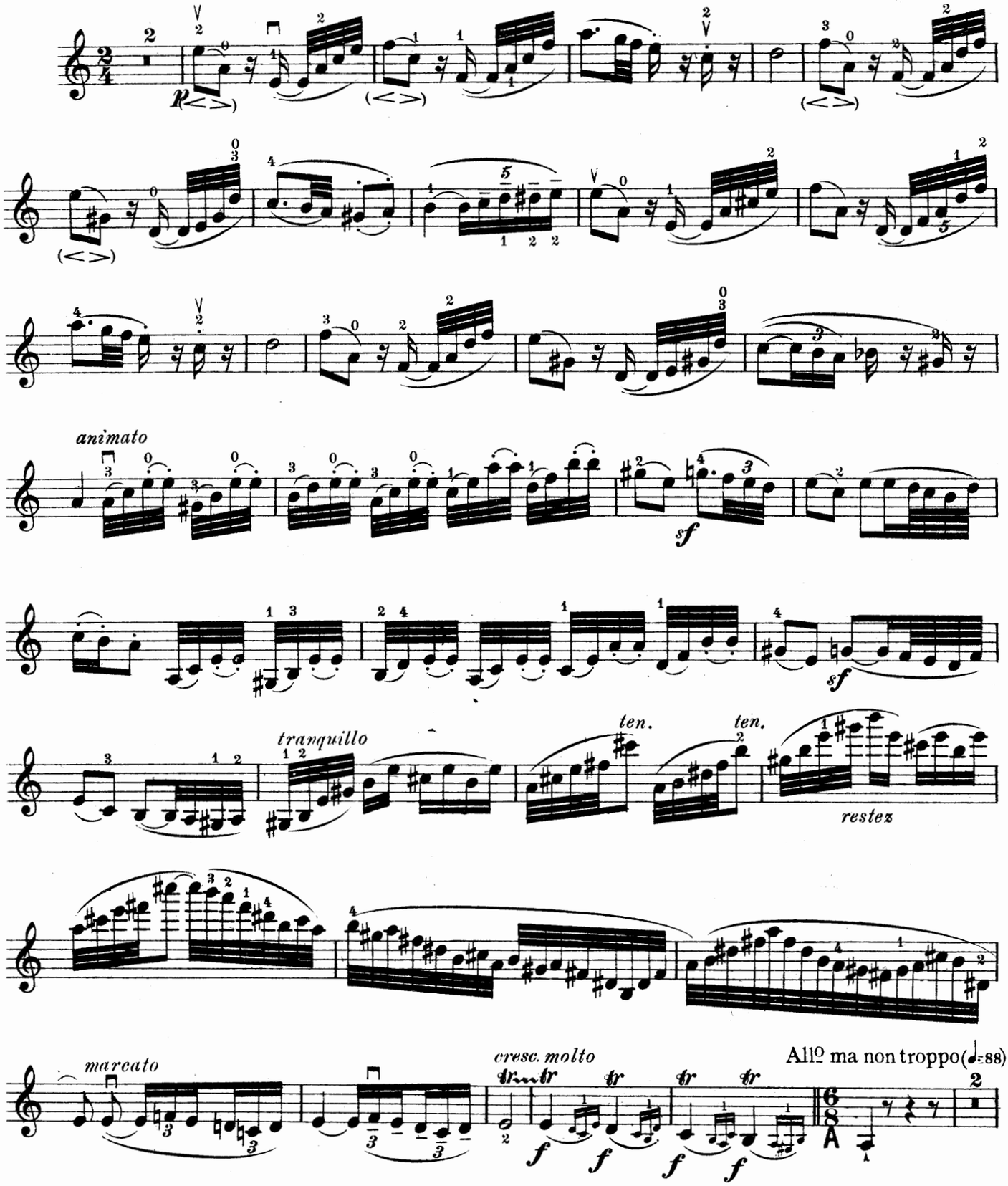

Copyright MCMVIII by The John Church Company
International Copyright

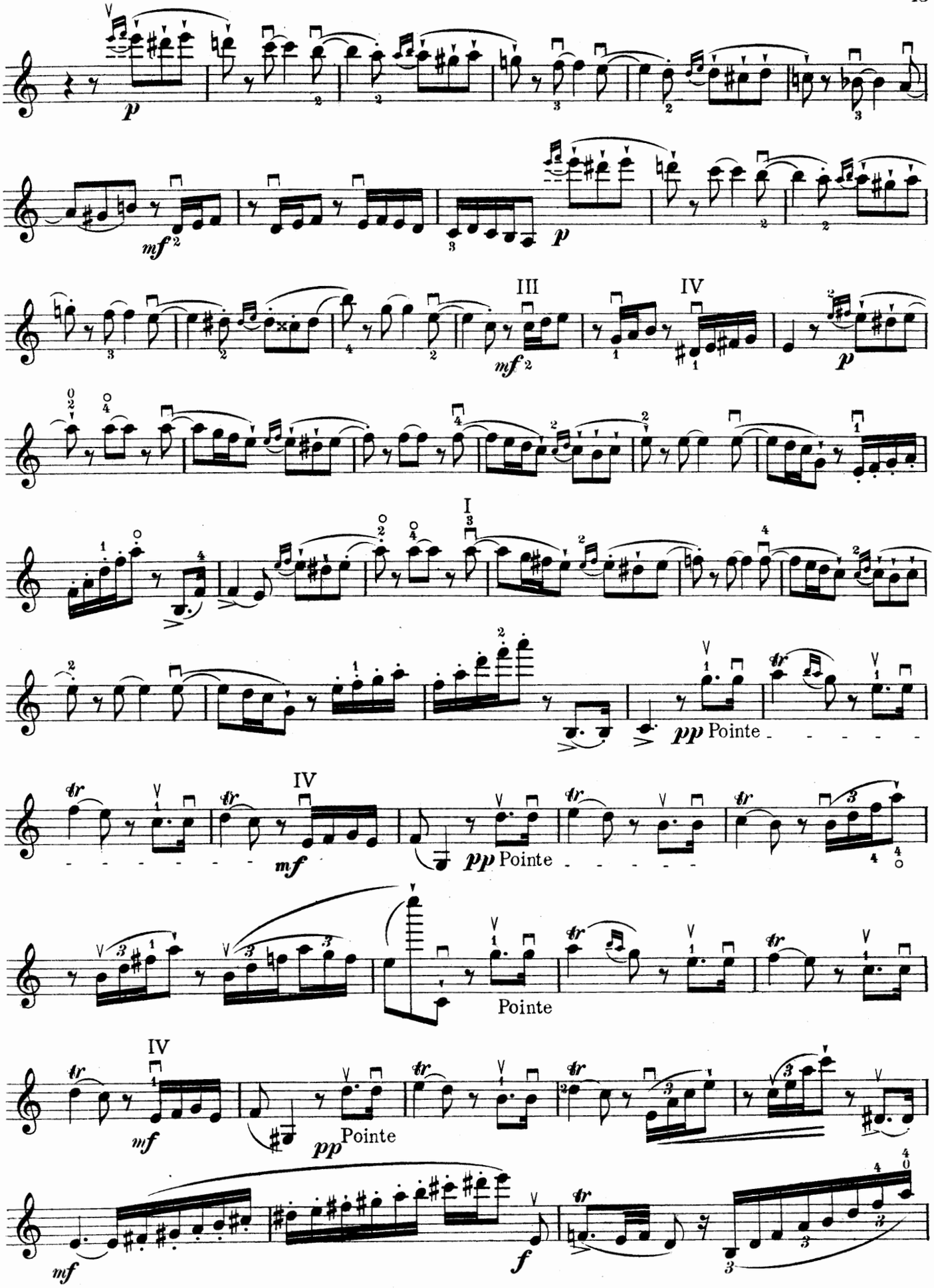
p
mf
III
IV
I
pp Pointe
Pointe
f

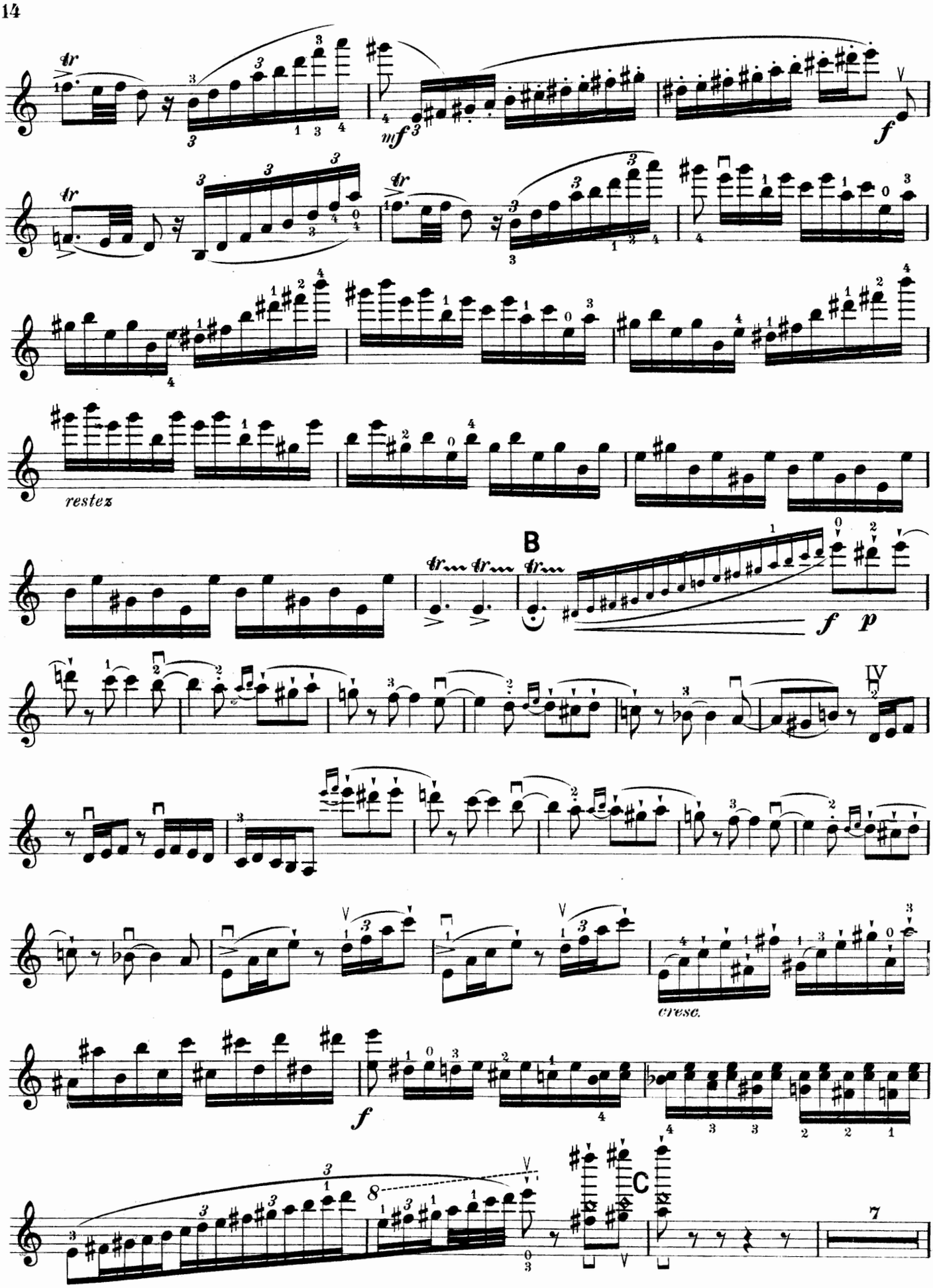
mf
f
restez
B
f
p
IV
cresc.
f
C
7

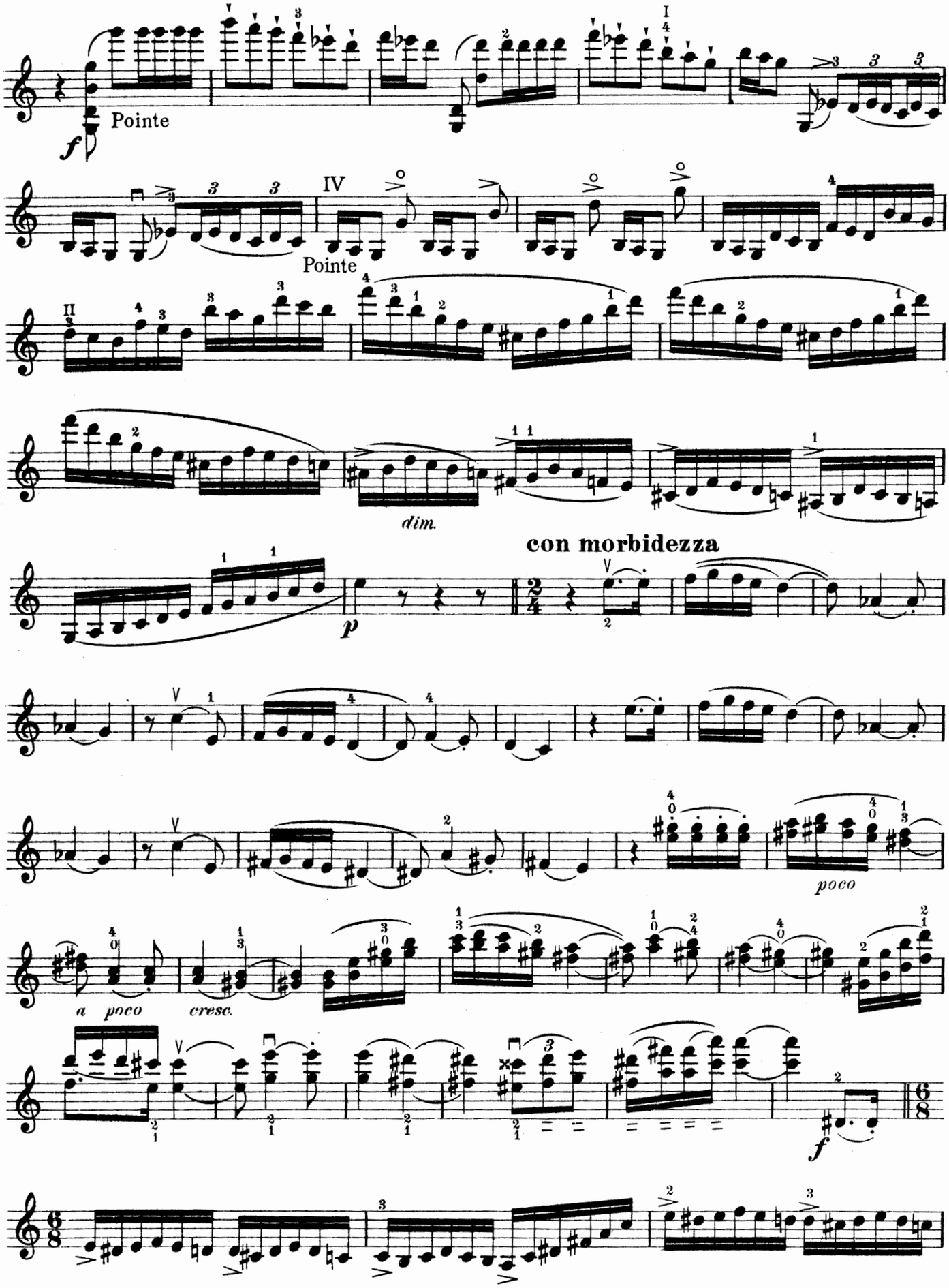
Pointe
Pointe
dim.
con morbidezza
poco
a poco
cresc.

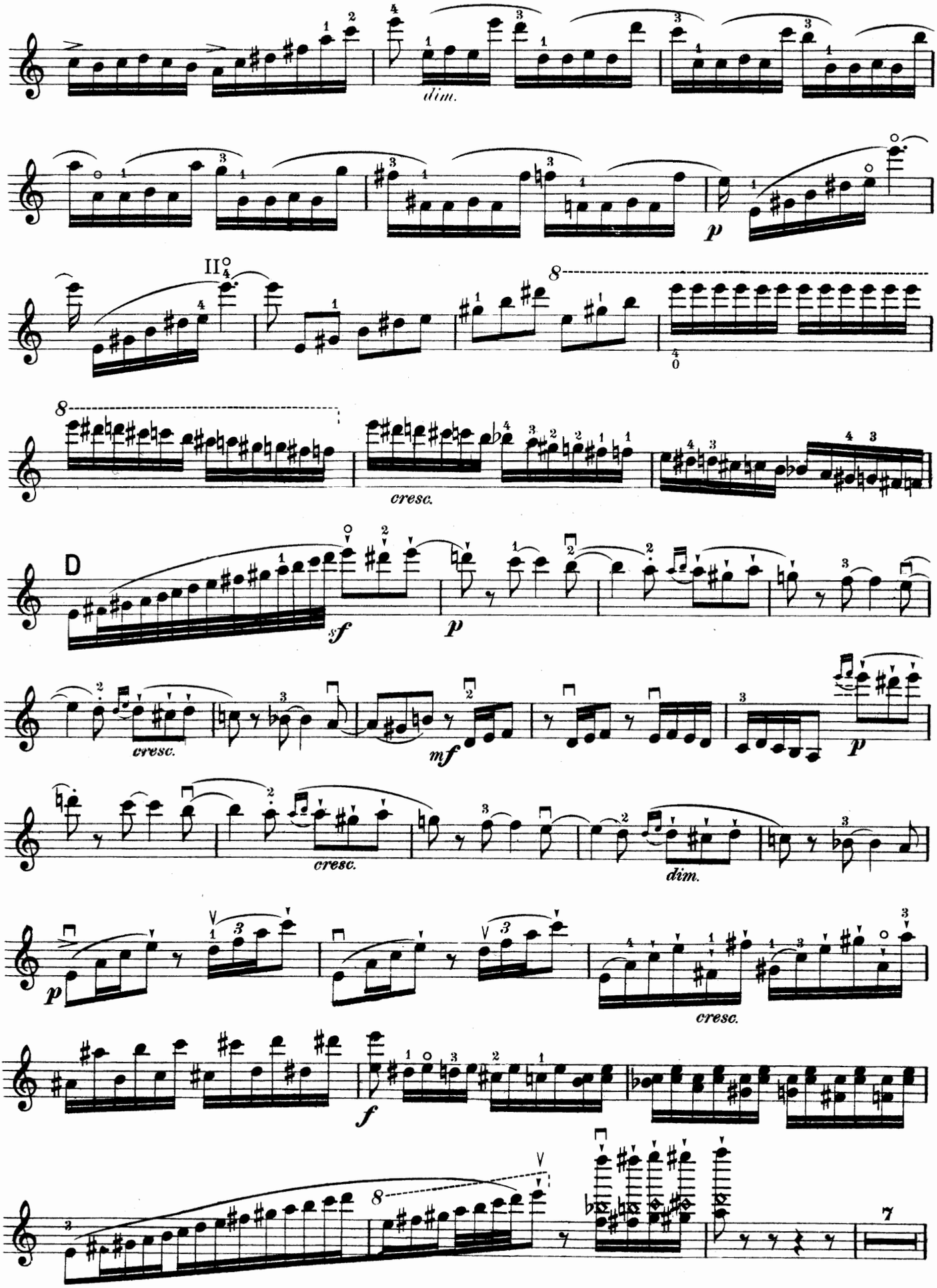
dim.
II
8
cresc.
D
sf
p
cresc.
mf
p
cresc.
dim.
p
cresc.
f
8
7

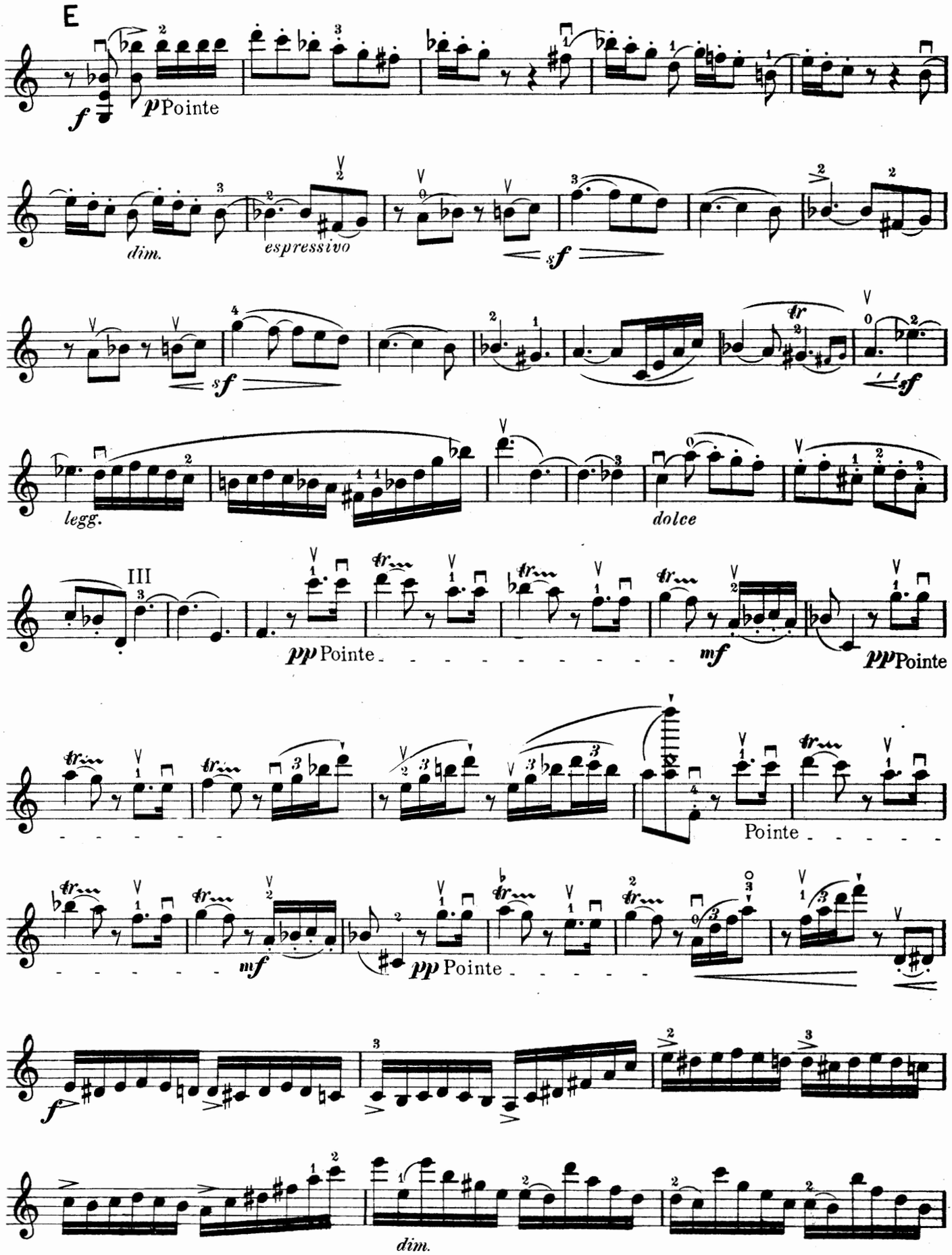
E
f
p Pointe
dim.
espressivo
sf
sf
sf
legg.
dolce
III
pp Pointe
mf
pp Pointe
Pointe
mf
pp Pointe
f
dim.

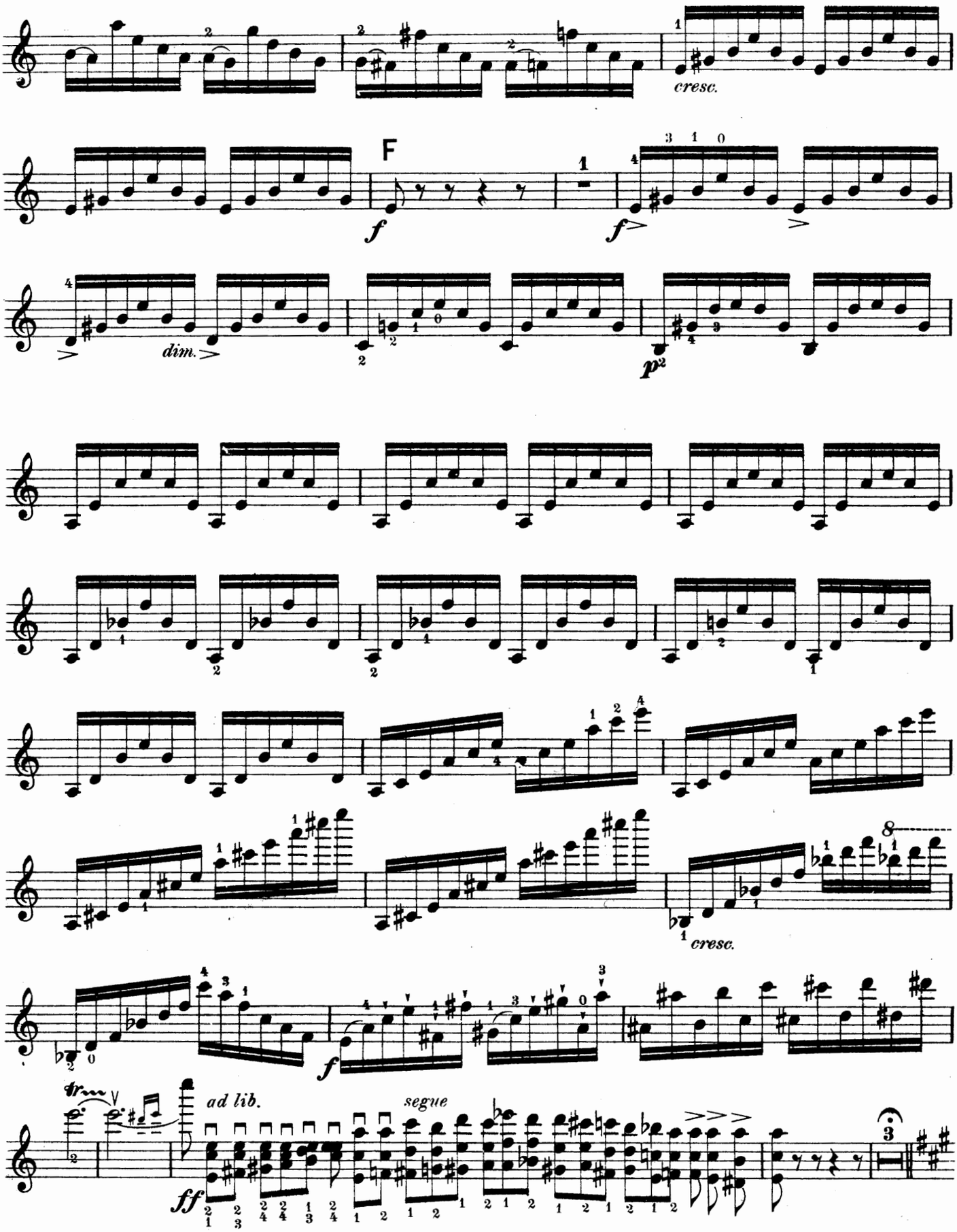
cresc.
F
f
f>
dim.
p2
cresc.
f
ad lib.
segue
ff

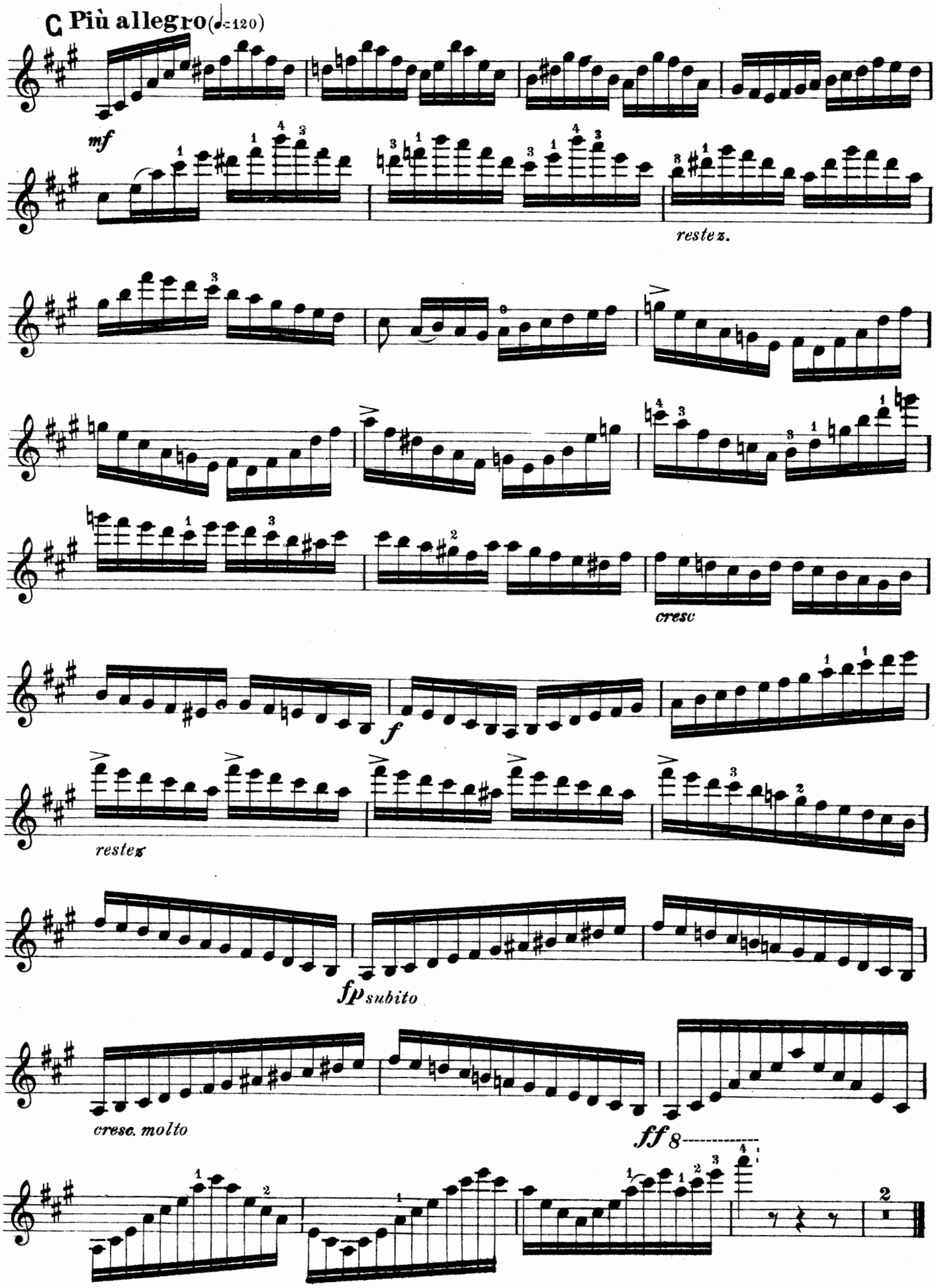
C Più allegro (♩=120)
mf
restez.
cresc
f
restez
fp subito
cresc. molto
ff 8

Canzonetta

from Concerto in D major

VIOLIN

Edited by Franz Kneisel

P. TSCHAIKOWSKY Op.35

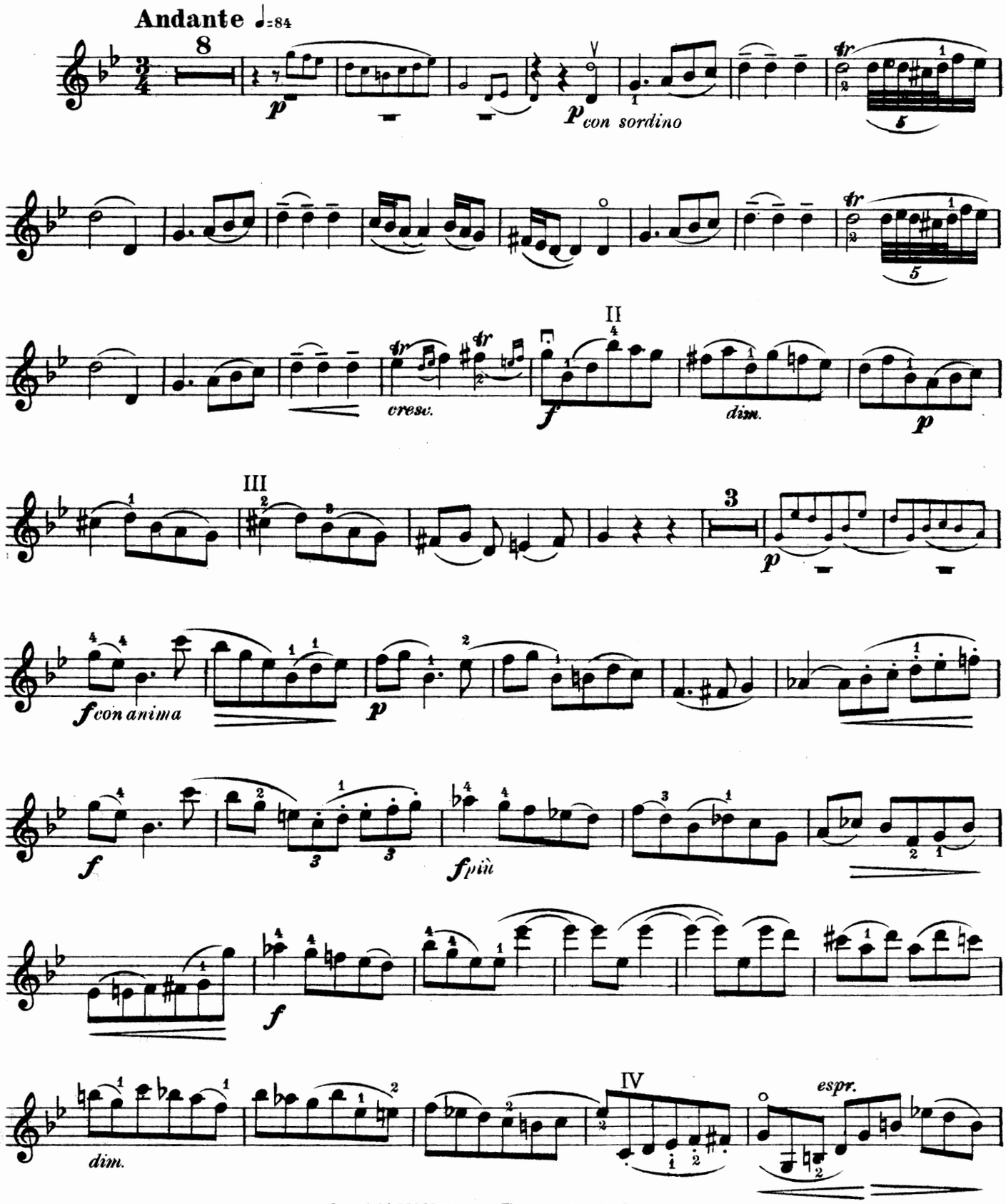

Copyright MCMVIII by The John Church Company
International Copyright

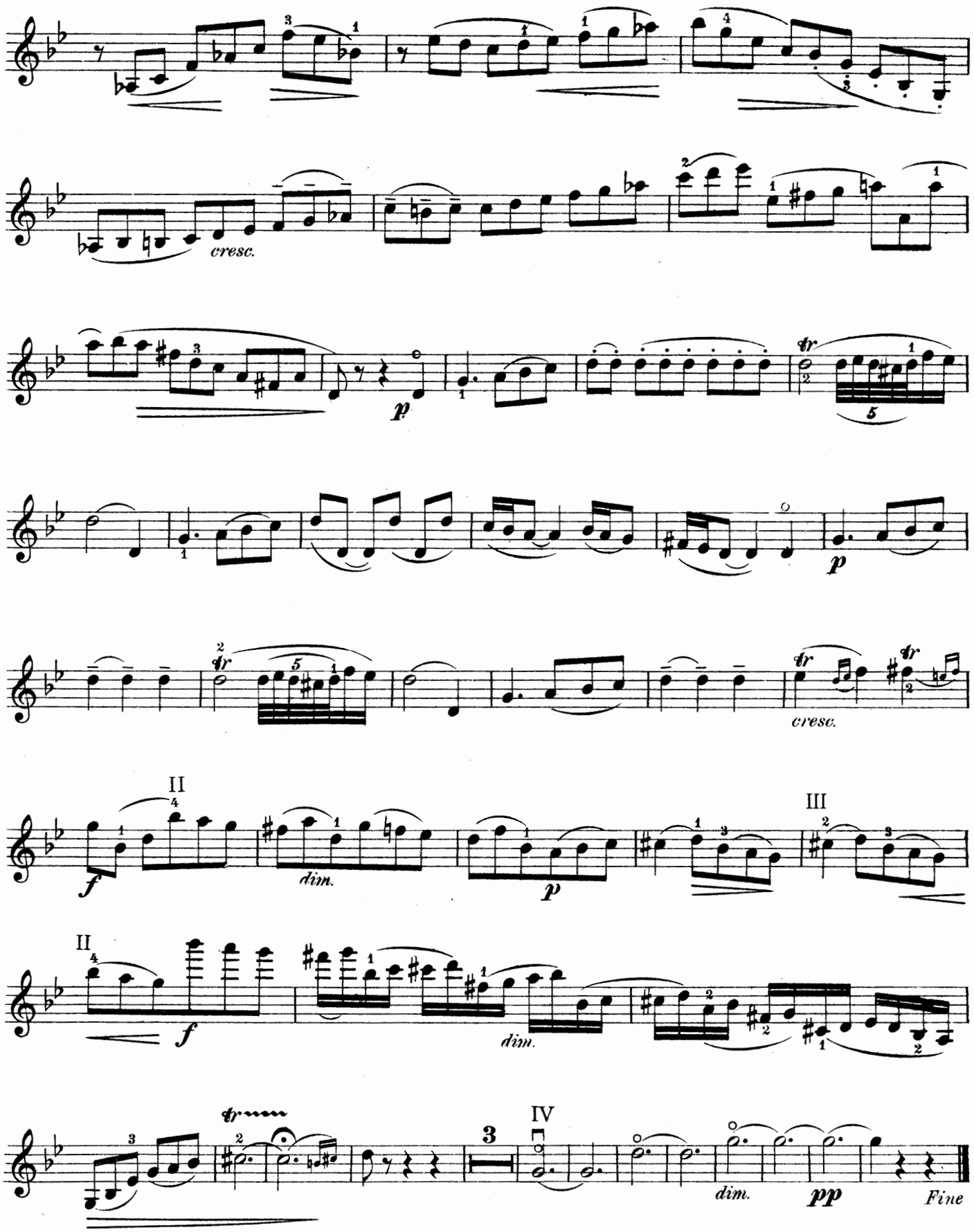
cresc.
p
tr
5
p
tr
5
cresc.
II
f
dim.
p
III
II
f
dim.
tr
3
IV
dim.
pp
Fine

Zephyr

VIOLIN

Edited by Franz Kneisel

JENÖ HUBAY Op.30 № 5

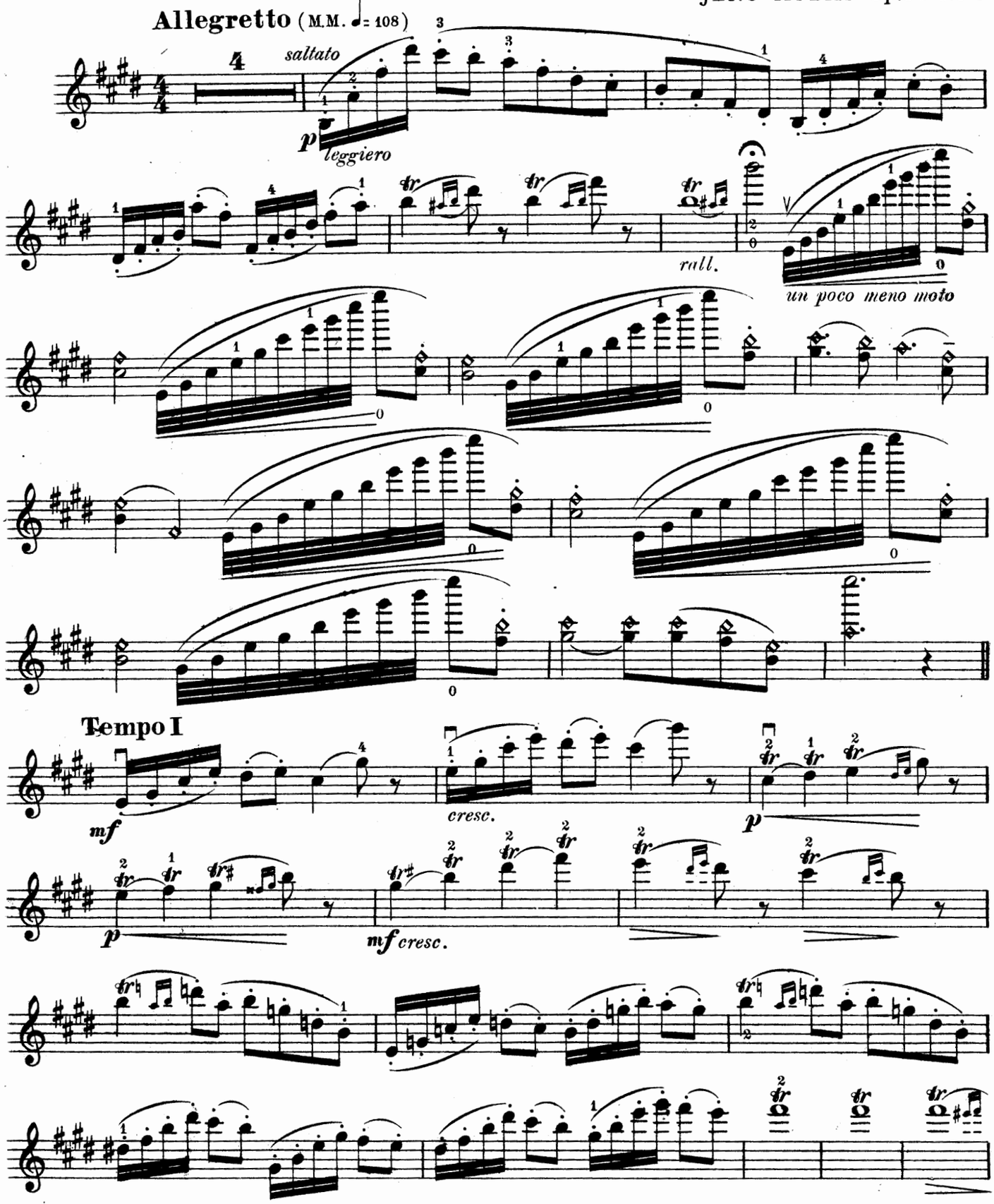

Copyright MCMVIII by The John Church Company
International Copyright

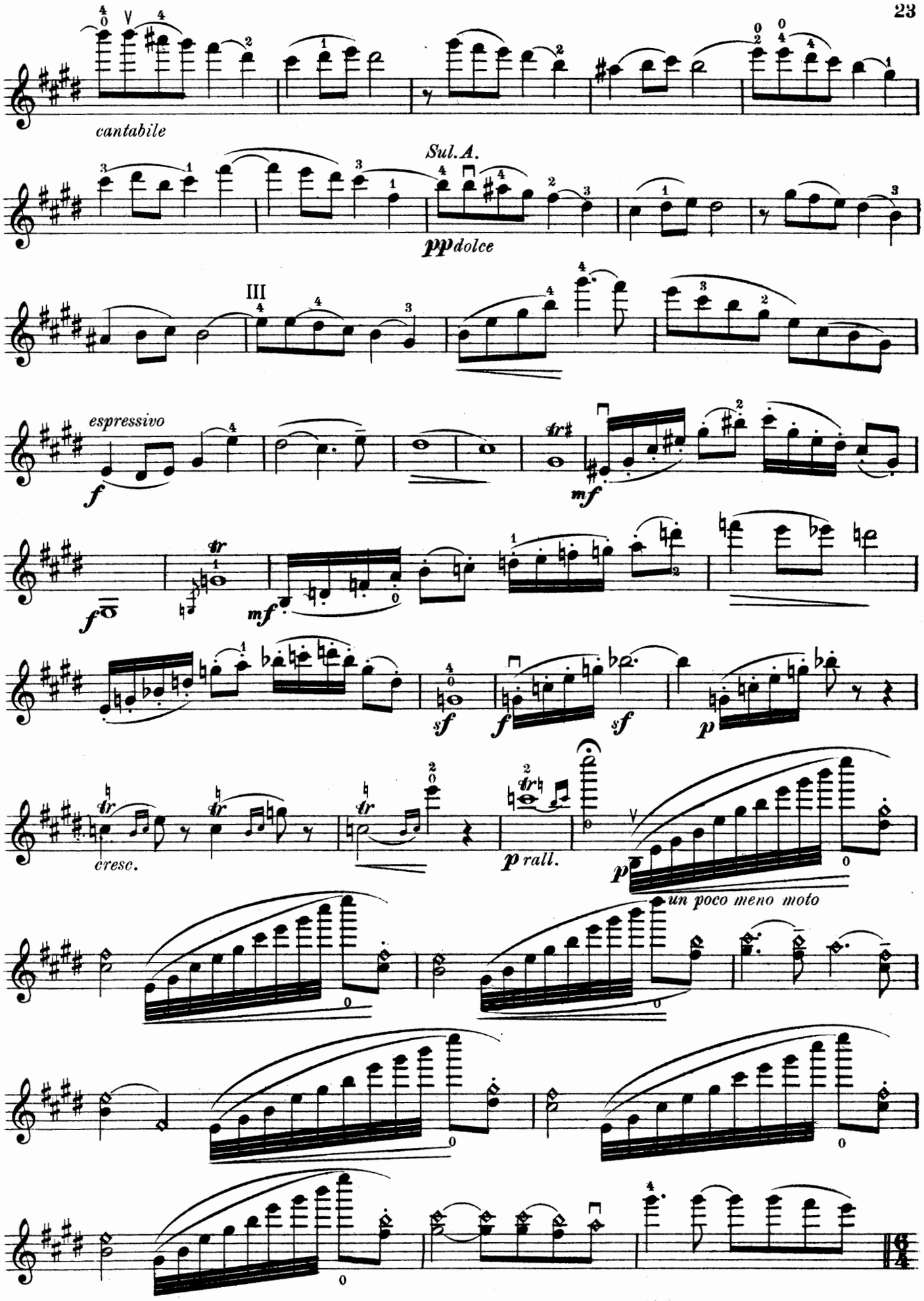
cantabile
Sul. A.
pp dolce
III
espressivo
f
mf
f
mf
sf
f
sf
p
cresc.
p rall.
p
un poco meno moto

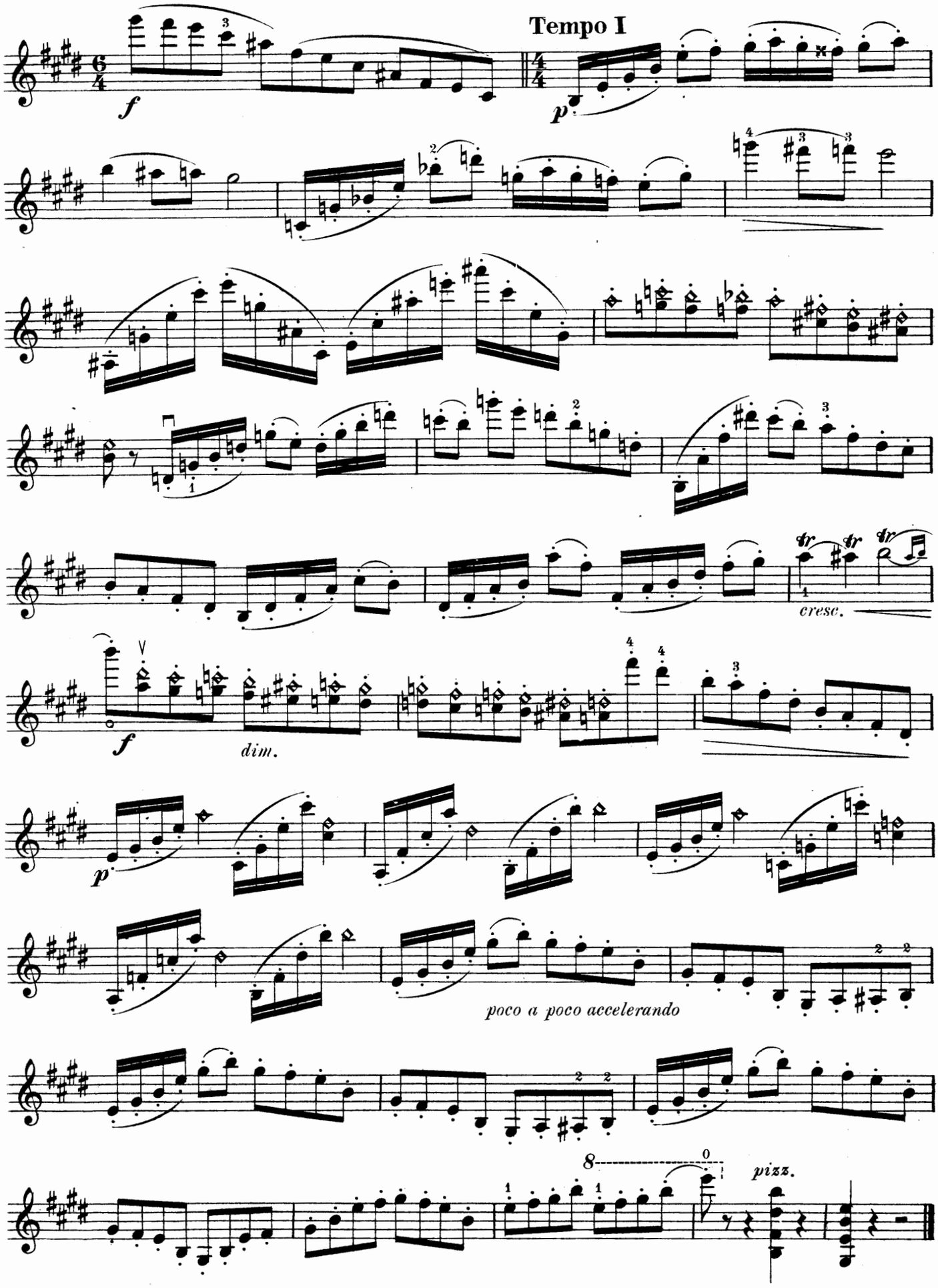
Tempo I
f
p
cresc.
f
dim.
p
poco a poco accelerando
pizz.

Air

From Concerto

In A Minor

VIOLIN

Edited by Franz Kneisel

C. GOLDMARK

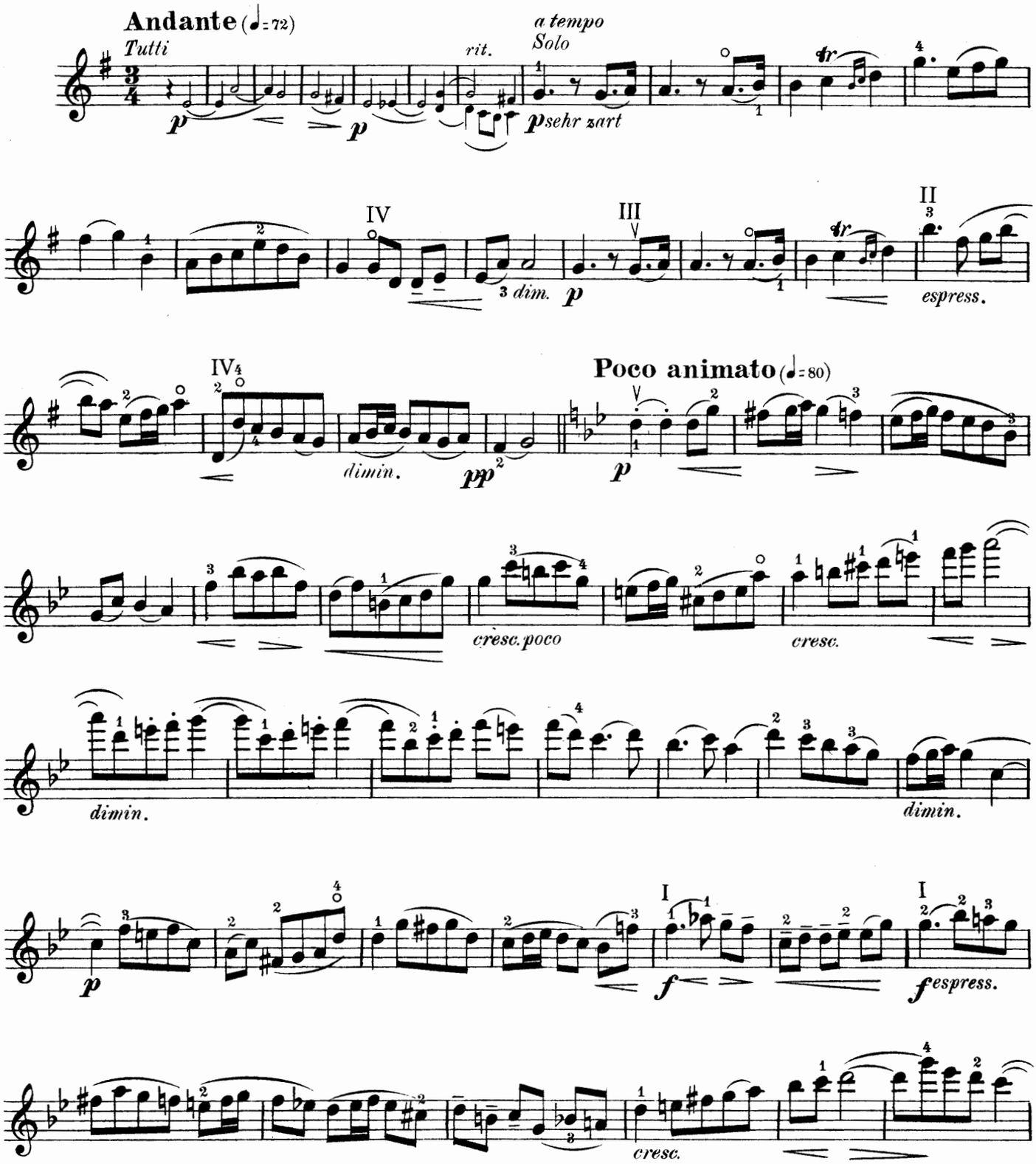

Copyright MCMVIII by The John Church Company
International Copyright

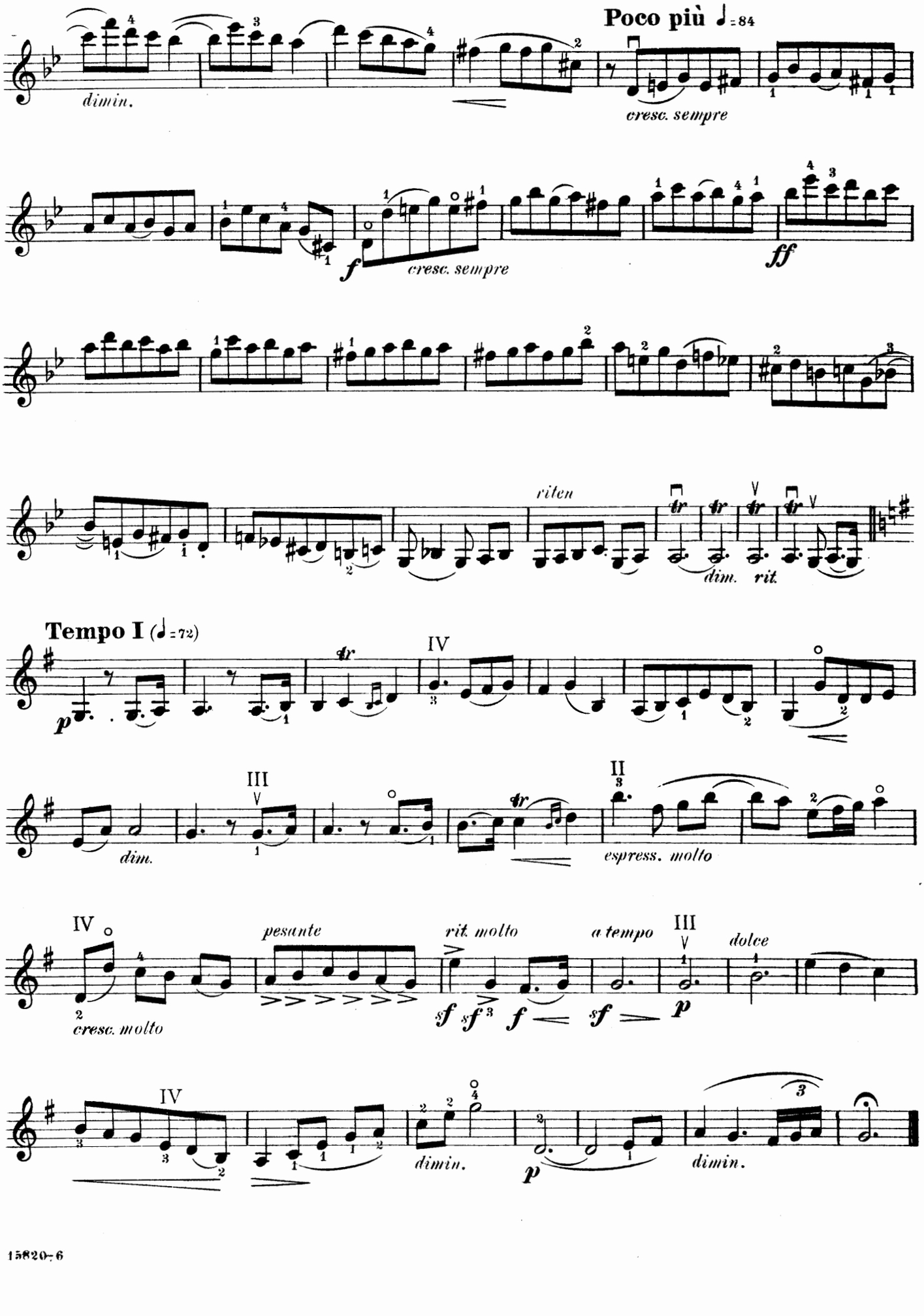
Poco più ♩= 84
dimin.
cresc. sempre
f
cresc. sempre
ff
riten
dim.
rit.
Tempo I (♩= 72)
p
IV
III
dim.
II
espress. molto
IV
cresc. molto
pesante
rit. molto
a tempo
III
dolce
sf sf f sf
p
IV
dimin.
p
dimin.

Zigeunerweisen

VIOLIN

Edited by Franz Knisel

PABLO DE SARASATE Op. 20

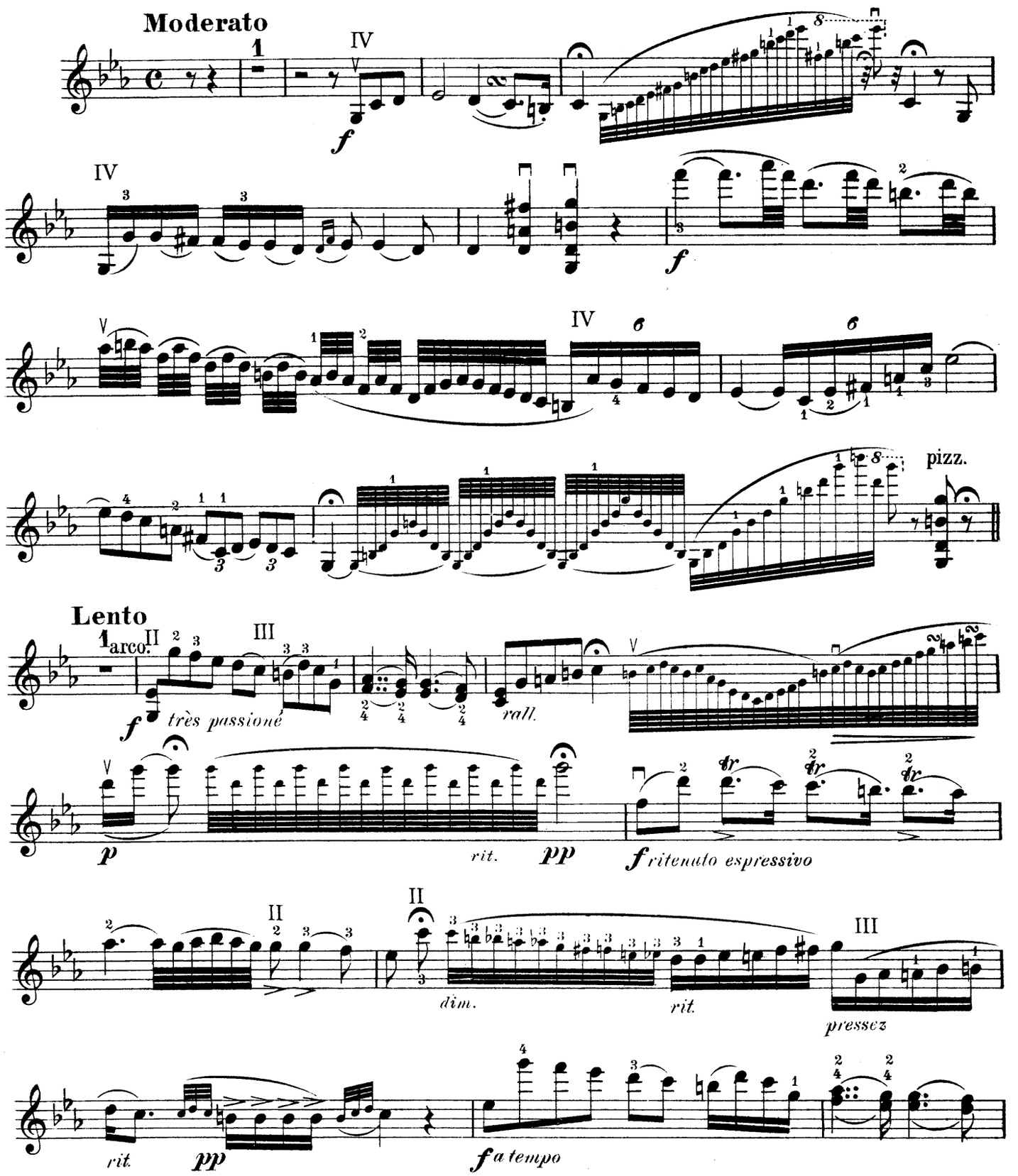

Copyright MCMVIII by The John Church Company
International Copyright

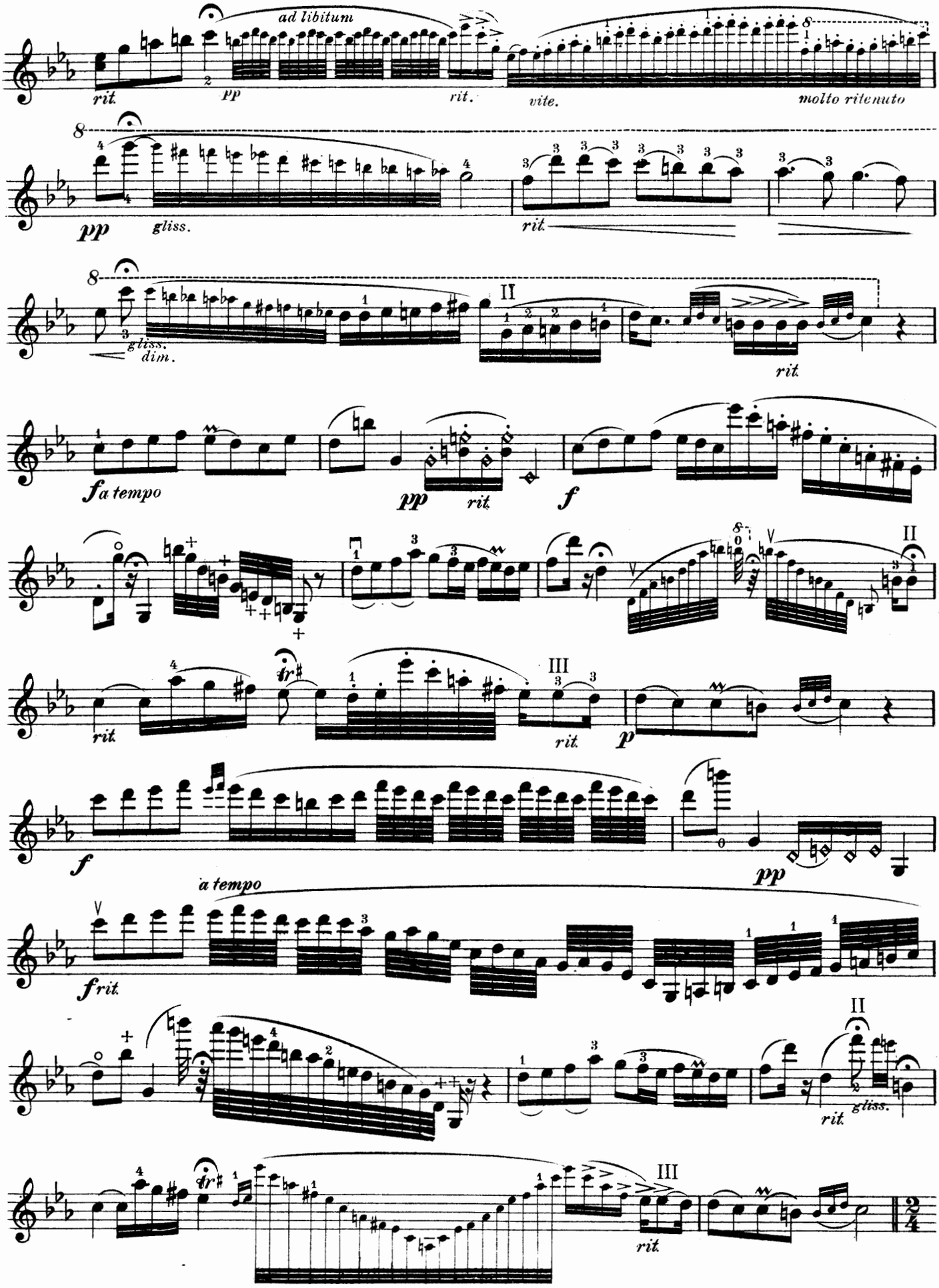
ad libitum
rit.
pp
rit.
vite.
molto ritenuto
pp
gliss.
rit.
gliss.
dim.
rit.
fa tempo
pp
rit.
f
rit.
p
f
pp
a tempo
frit.
rit.
gliss.
rit.

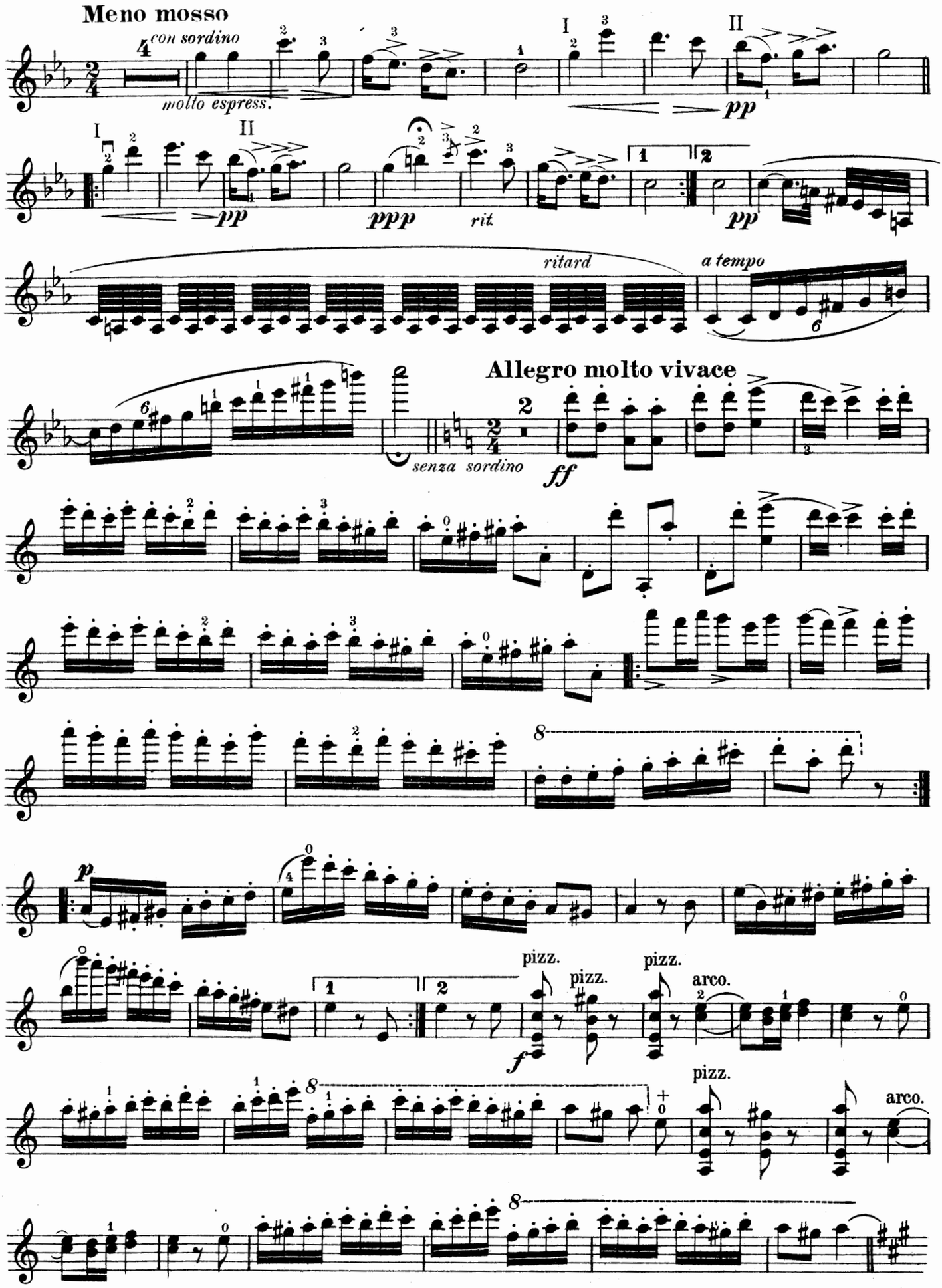
Meno mosso
con sordino
molto espress.
I
II
pp
ppp
rit
ritard
a tempo
Allegro molto vivace
senza sordino
ff
p
pizz.
arco.
f

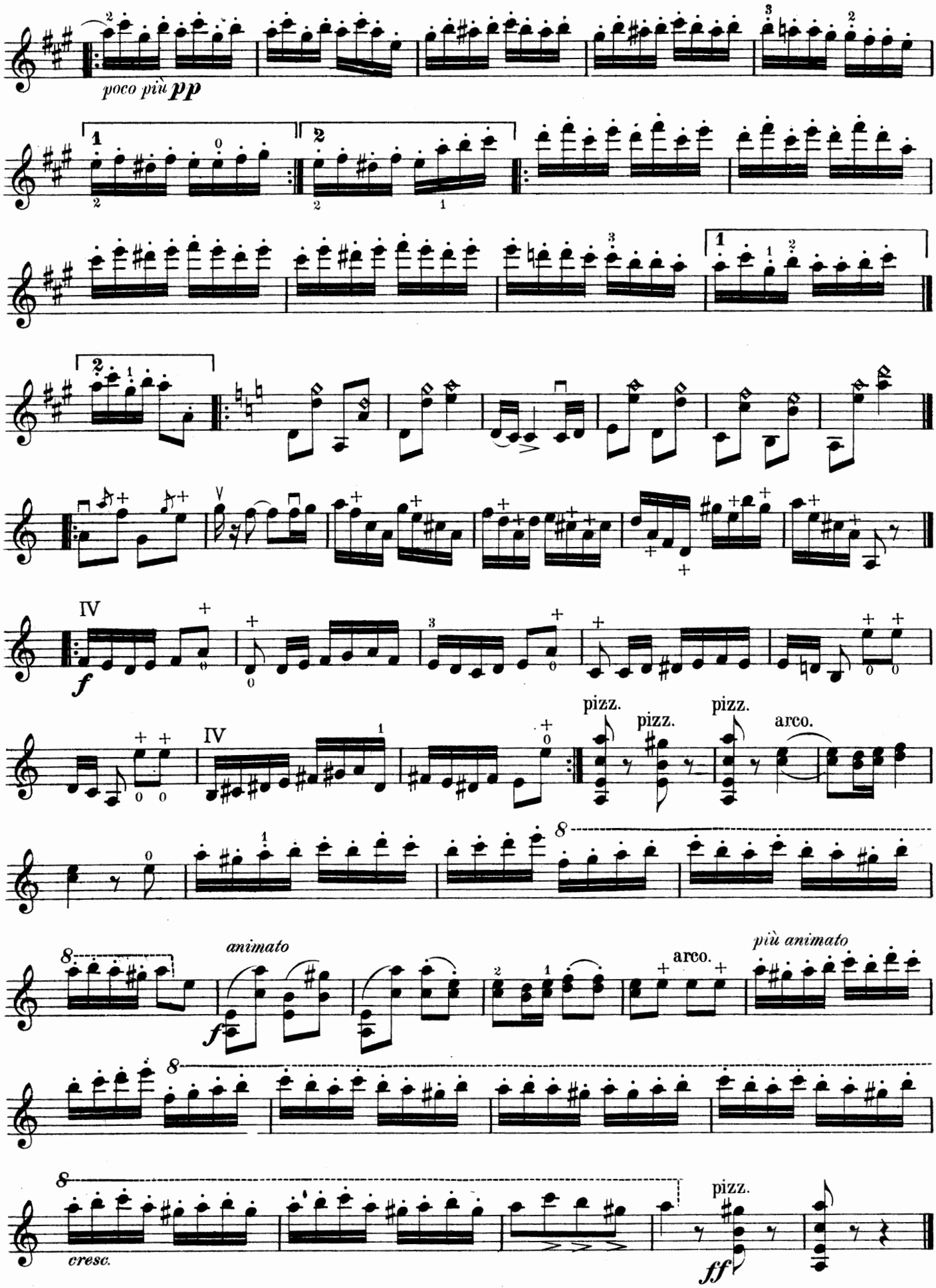
poco più pp
animato
più animato
arco.
pizz.
cresc.
ff

Romanze

from CONCERTO

(In ungarischer Weise)

VIOLIN

J. JOACHIM Op.11

Edited by Franz Kneisel

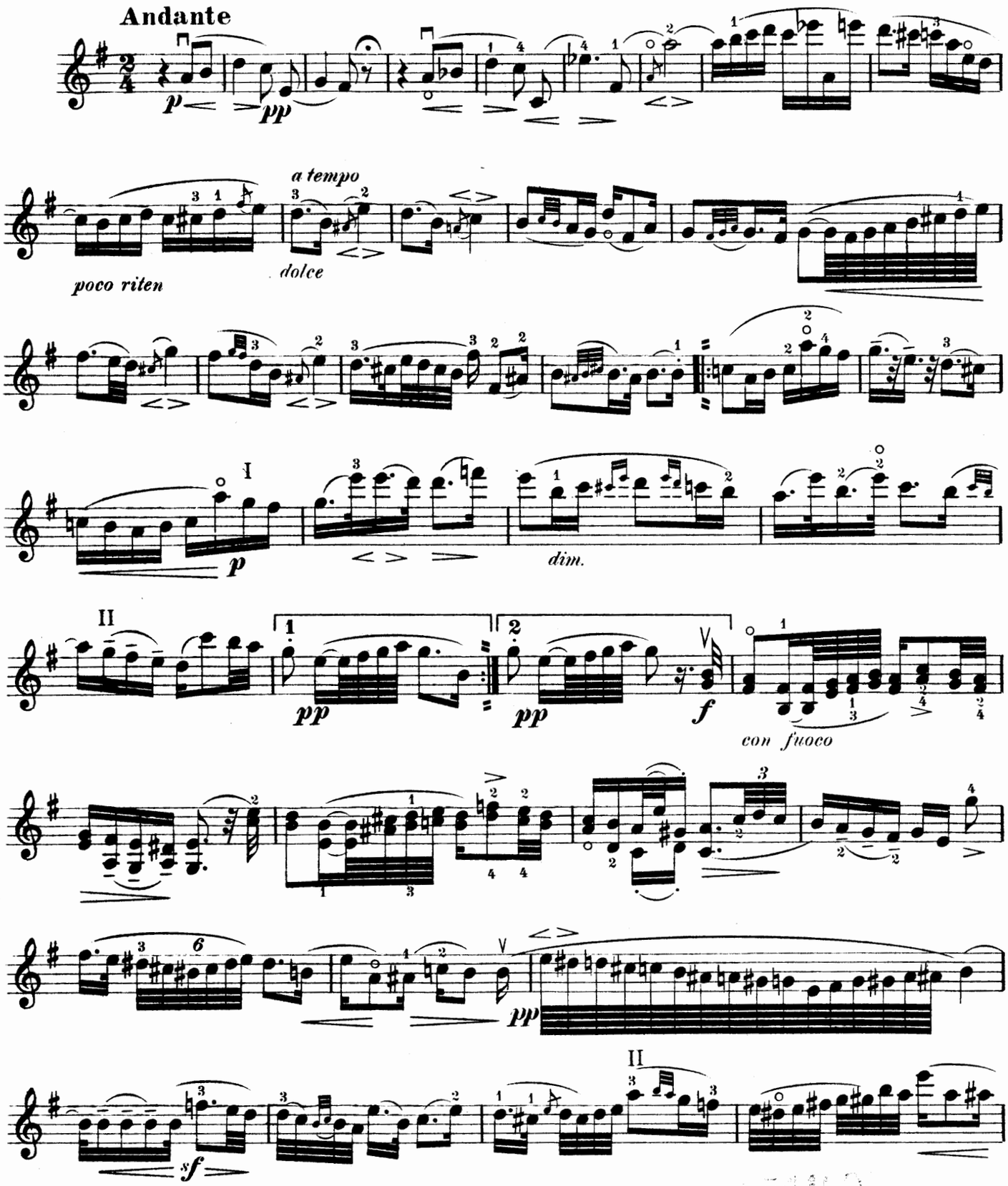

Copyright MCMVIII by The John Church Company
International Copyright

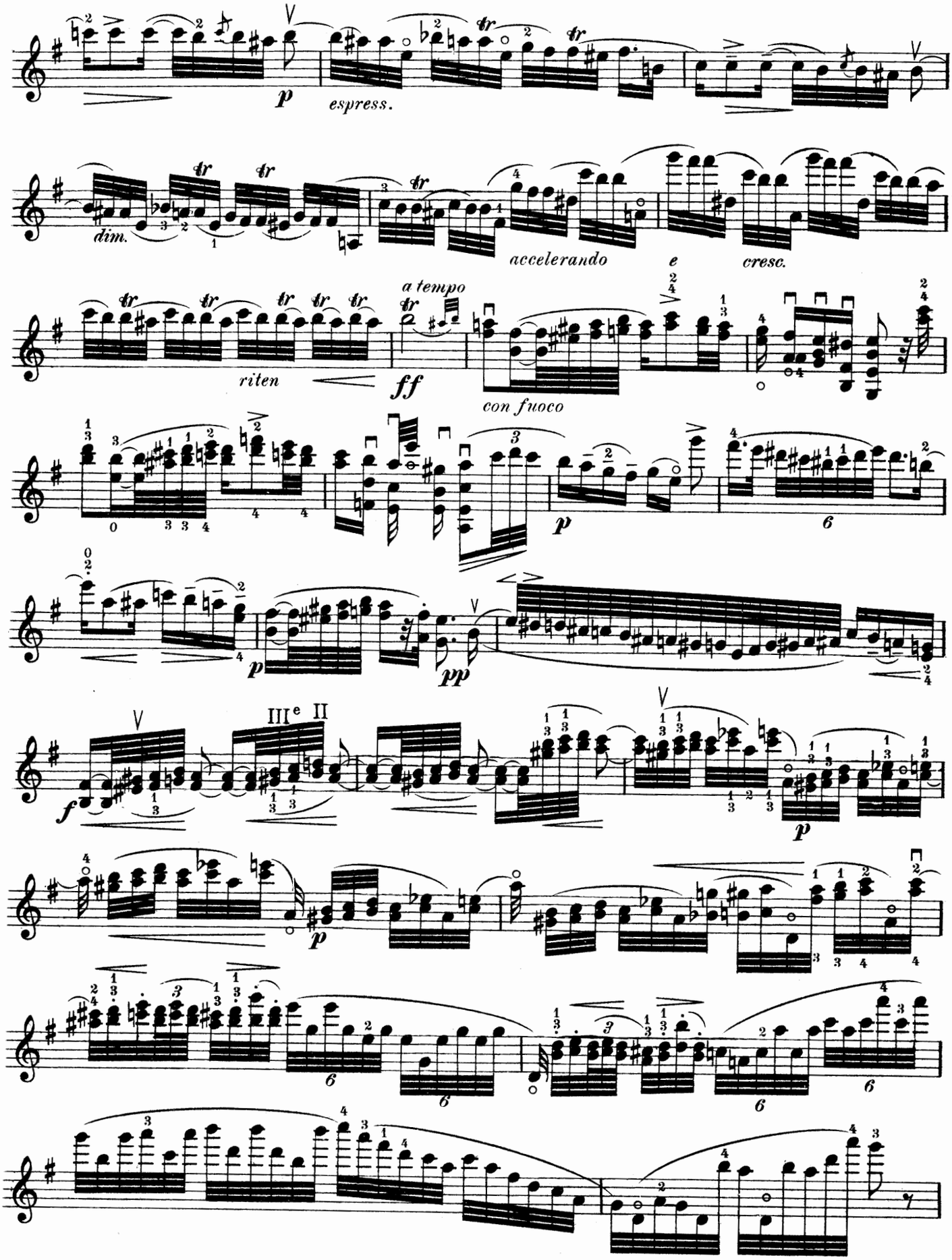
p
espress.
dim.
accelerando
e
cresc.
a tempo
riten
ff
con fuoco
p
pp
f
III e II
p
p
6
6
6
6

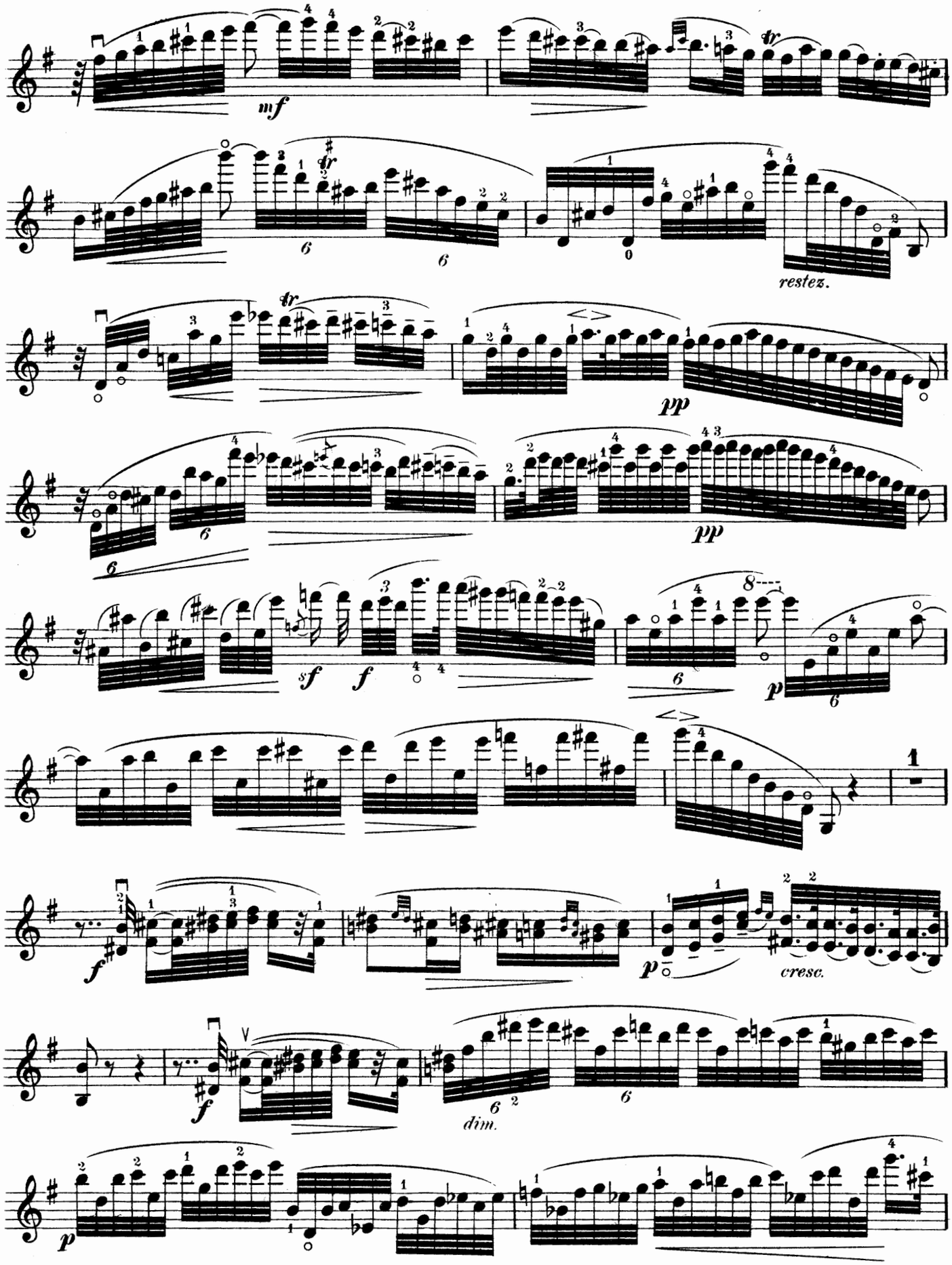
mf
restez.
pp
pp
sf
f
p
cresc.
f
f
dim.
p

Più moto, poco Allegretto

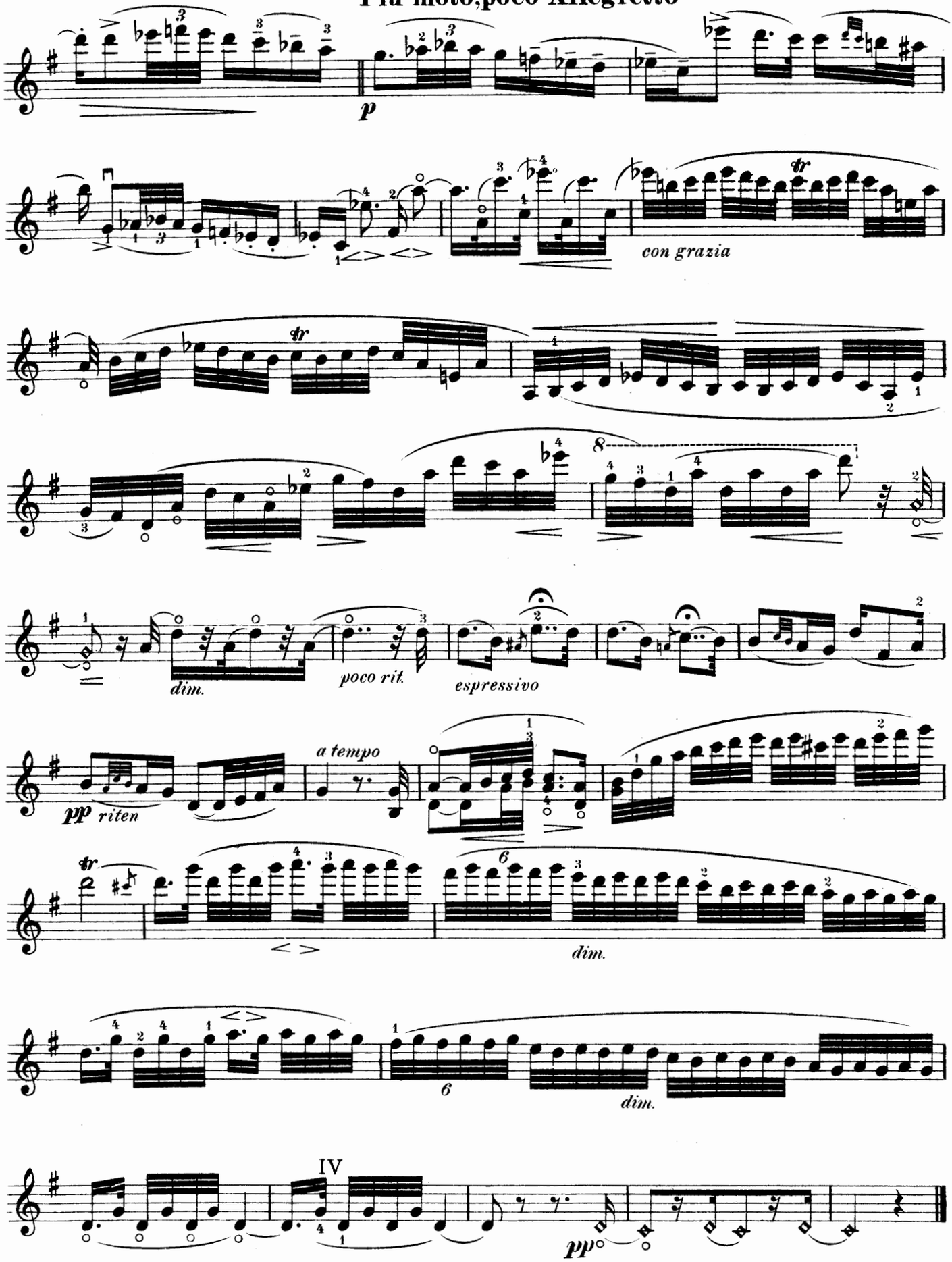

Moto Perpetuo

Concert - Allegro

VIOLIN

Edited by Franz Kneisel

N. PAGANINI

Allegro vivace

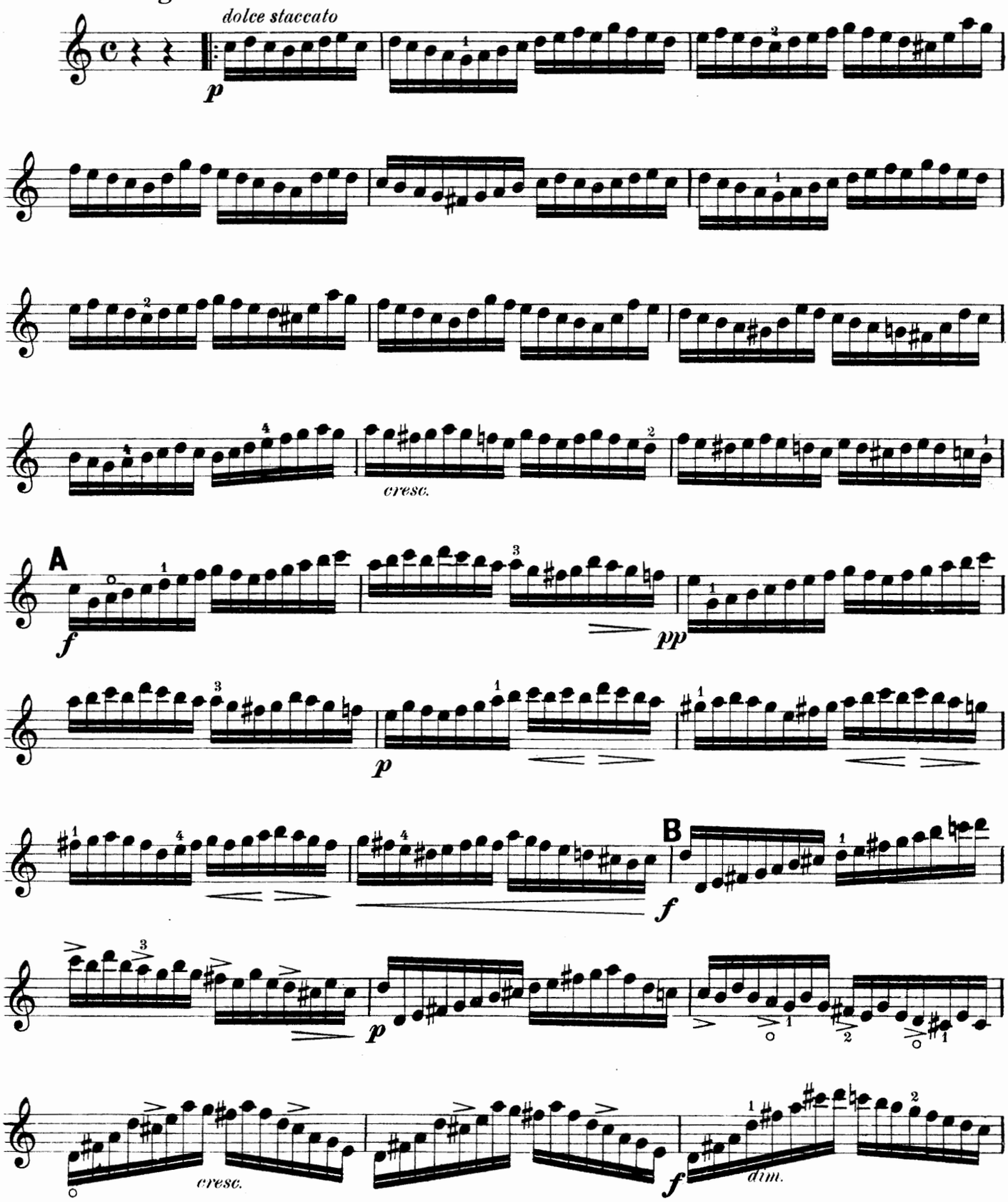

Copyright MCMVIII by The John Church Company
International Copyright

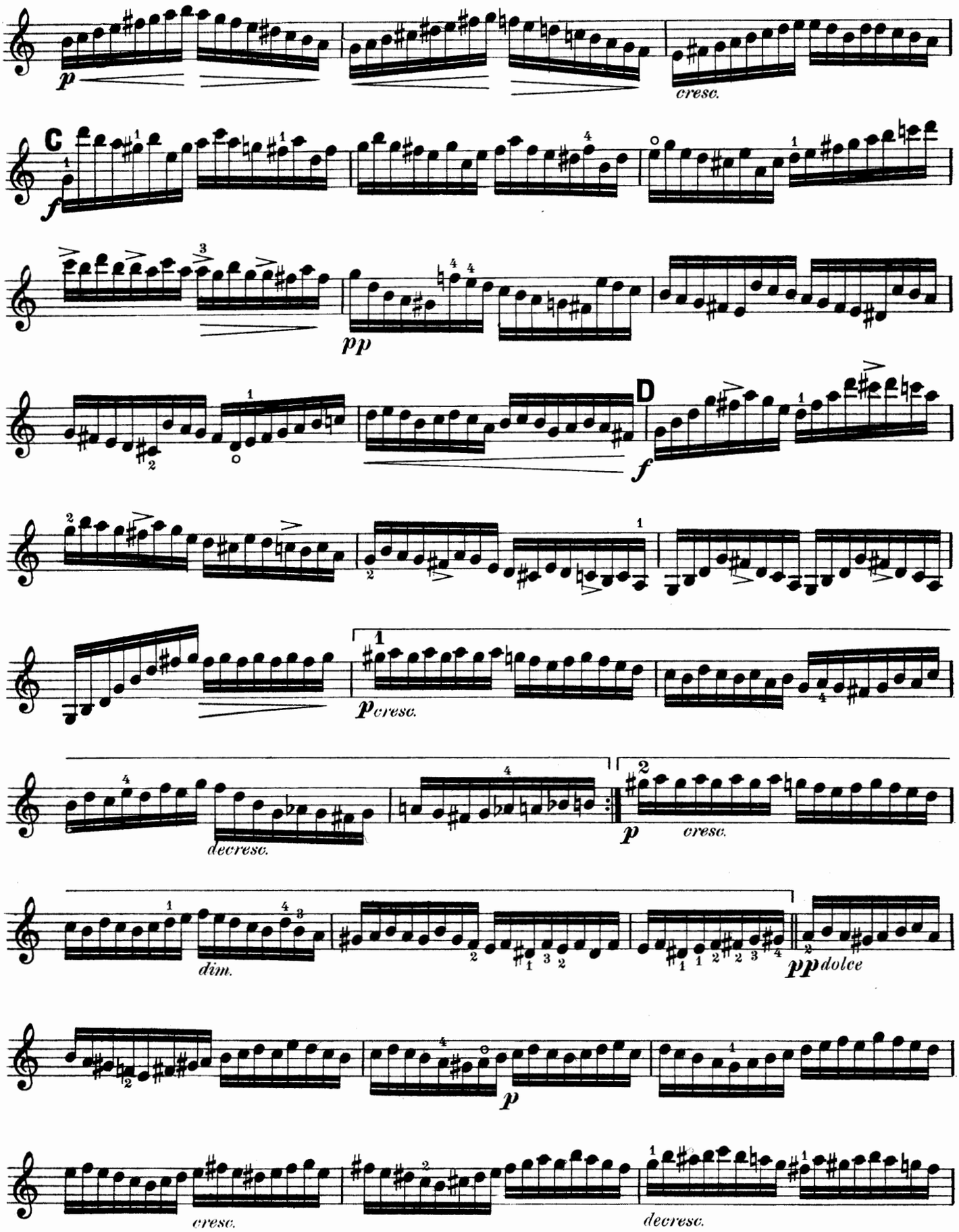
p
cresc.
C
f
pp
D
f
p cresc.
decresc.
p
cresc.
dim.
pp dolce
p
cresc.
decresc.

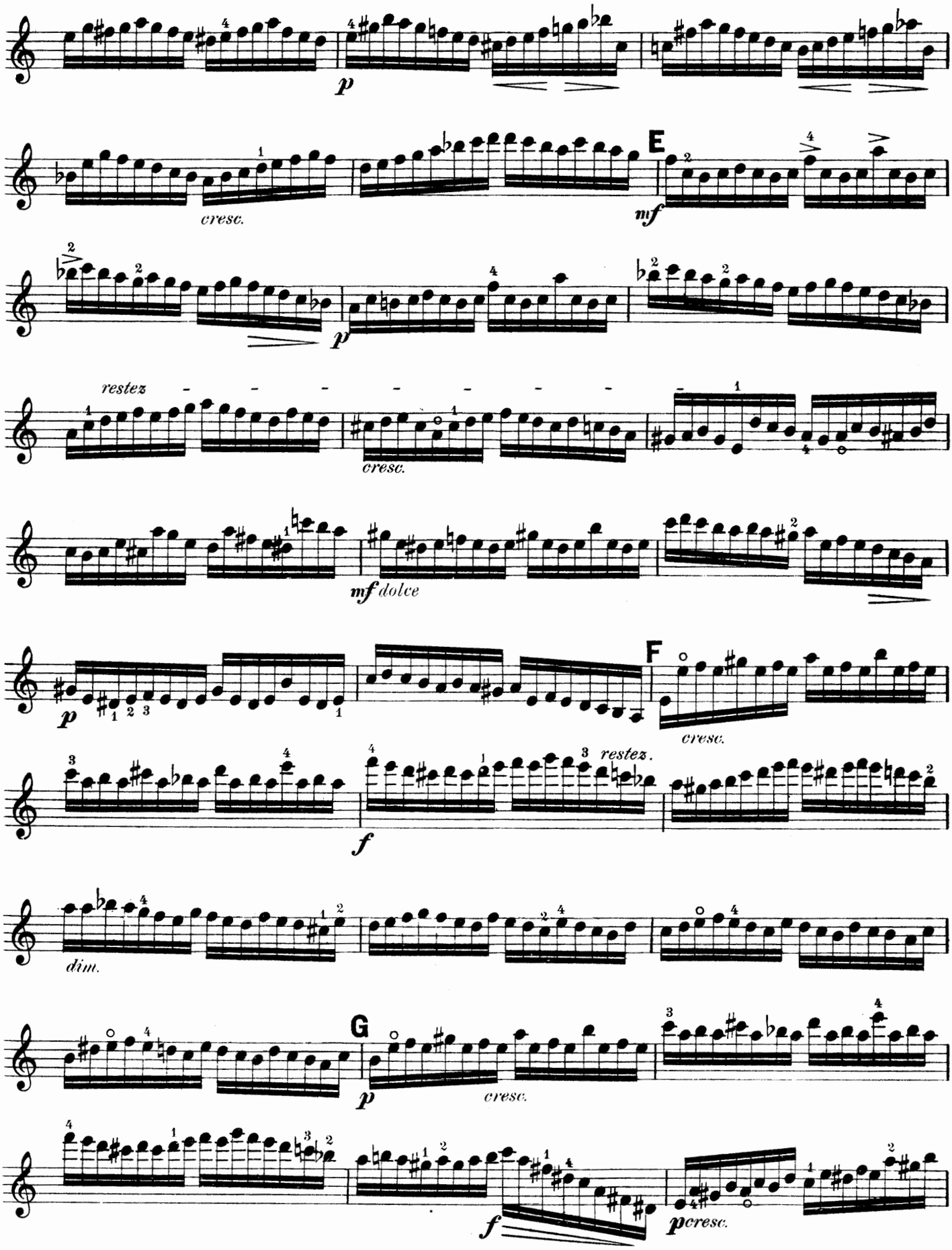
p
cresc.
E
mf
p
restez
cresc.
mf dolce
p
F
cresc.
restez.
f
dim.
G
p
cresc.
f
p cresc.

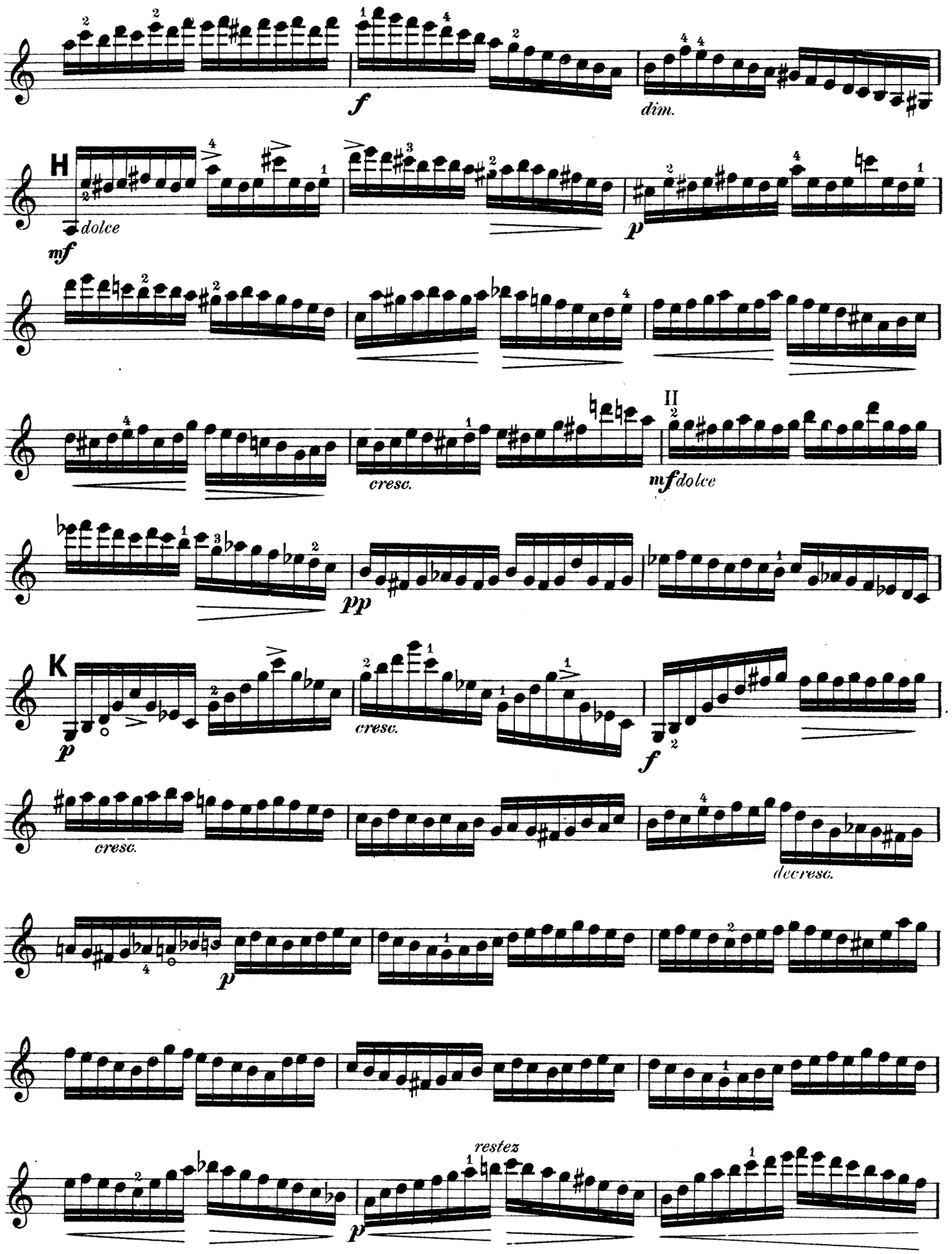
f
dim.
H
dolce
mf
p
cresc.
II
mf dolce
pp
K
p
cresc.
f
cresc.
decresc.
p
restez
p

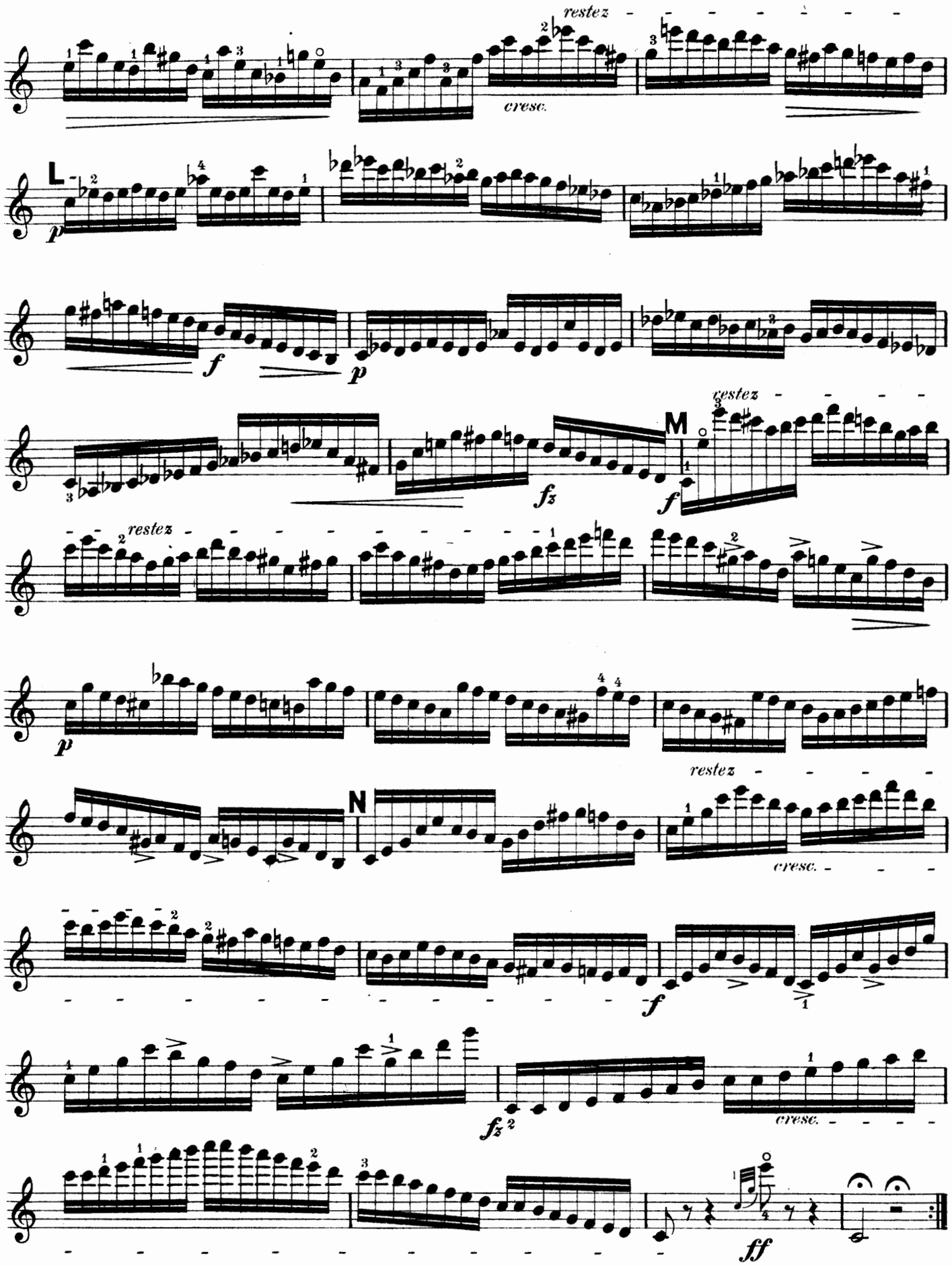
restez
cresc.
L
p
f
p
M
fz
f
restez
restez
p
N
restez
cresc.
f
fz 2
cresc.
ff