

ADAGIO E POLONNESE

PER
Violino solo

con accompag.^o di Grand' Orchestra

• ESPRESSAMENTE COMPOSTO

E DEDICATO

AL SUO ALLIEVO

ANTONIO

BALDUCCI

DA

ALESS. ROSSI

Primo Violino Direttore dell'Orchestra - all'Op. 24 - Violino alla Scala e Maestro nell'Op. 24 - Conservatorio di Musica

Proprietà dell'Editore

N. 5872

Dep. all'I. R. Bibli.

Fr. G.

Milano

Presso G. Ricordi, Firenze presso G. Ricordi e C^o

VOLINO PRINCIPALE

LARGO
ma non troppo

VIOLINO PRINCIPALE

Solo

Adagio

segue subito

POLONESE

Brillante.

Solo

VIOLINO PRINCIPALE

VIOLINO PRINCIPALE

- Staff 1: *dolce*
- Staff 2: *dolce*
- Staff 3: *dolce*
- Staff 4: *con forza*
- Staff 5: *8^{va}* (octave marking), *lento*
- Staff 6: *tr* (trills), *6* (fingerings)
- Staff 7: *tr* (trills), *Tutti*
- Staff 8: *Solo*
- Staff 9: *dolce*

VOLINO PRINCIPALE

dimin: il tempo

a tempo

Tutti

K.S.

VIOLINO PRINCIPALE

Sopra la 4^{ta} corda
Solo

VOLINO PRINCIPALE

Solo
mf ma

con grazia

8va
loco

8va con forza
loco
Tutti

Solo
dolce

Adagio
a tempo

8va
loco
Tutti

VIOLENO PRINCIPALE

Solo
Più mosso

FLAUTO 1^o

LARGO
ma non troppo.

POLONESE.

FLAUTO I.

- Staff 2: Includes the marking "Solo." and a fermata.

FLAUTO II^o

LARGO
ma non troppo.

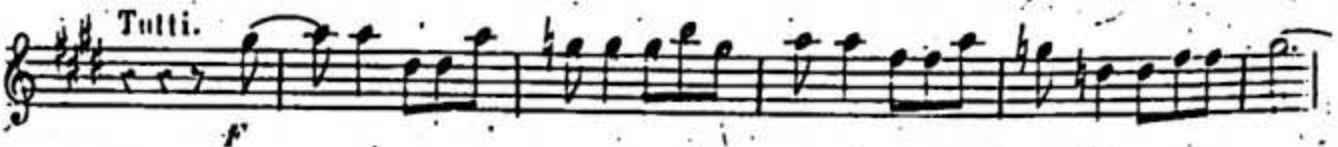
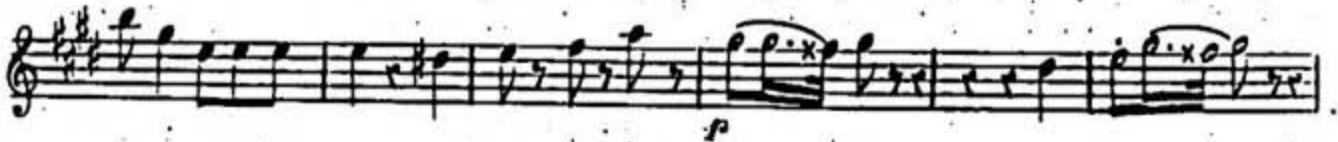
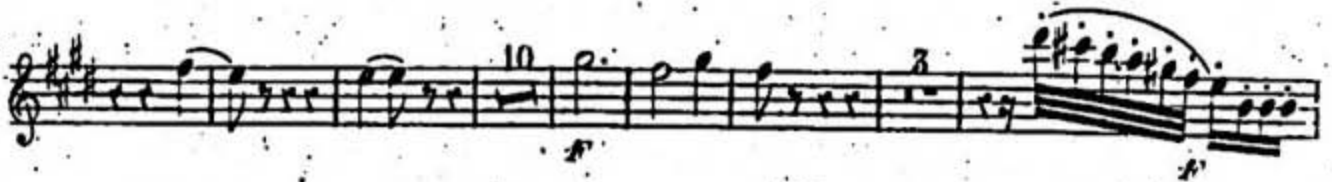
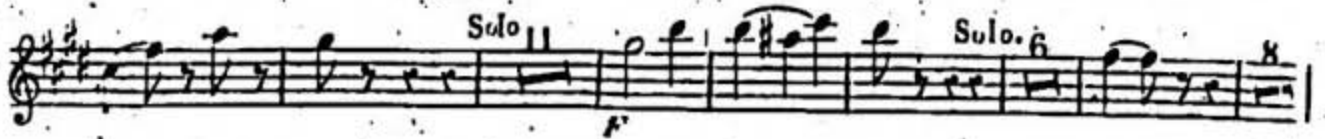

FLAUTO II.^o

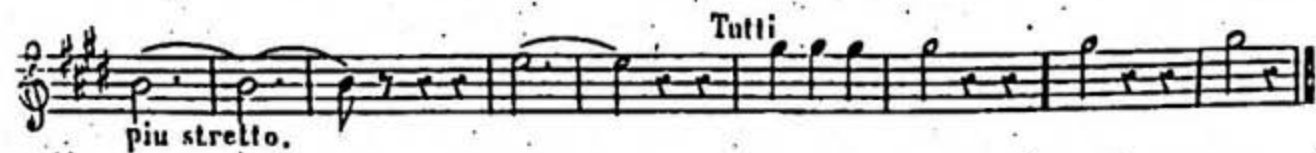
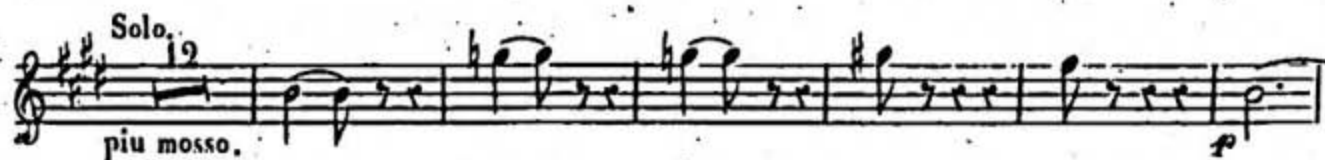
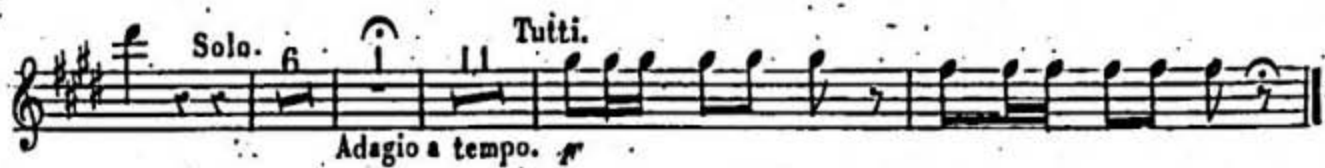
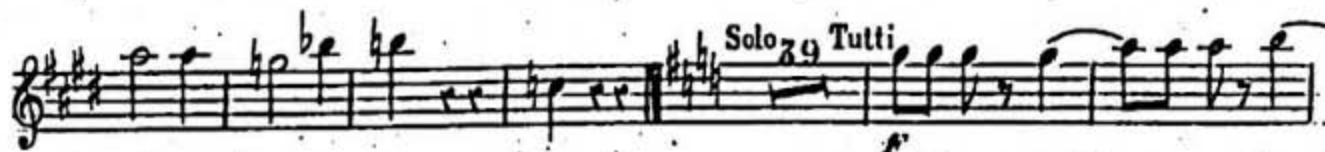
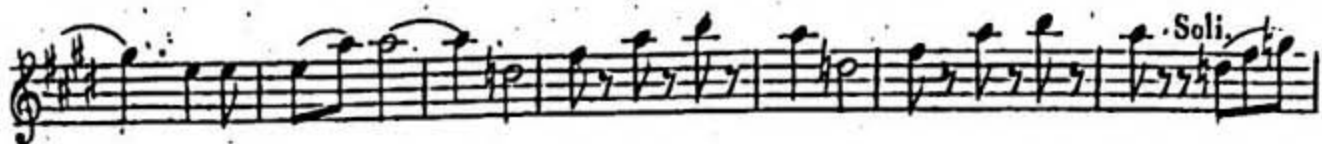

OBOE I^o

LARGO
ma non troppo.

POLONESE.

OBOE I^o

Tutti. *f*

Solo. 39 Tutti. Solo.

3 5 Tutti. *f*

Solo. 6 Adagio. Tutti. Solo. 12. piu mosso.

fp fp fp fp

p fp

fp fp f Solo.

piu stretto.

Tutti.

OROE II^o

LARGO
ma non troppo.

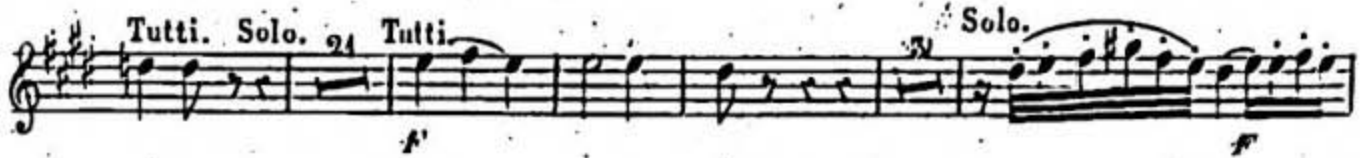
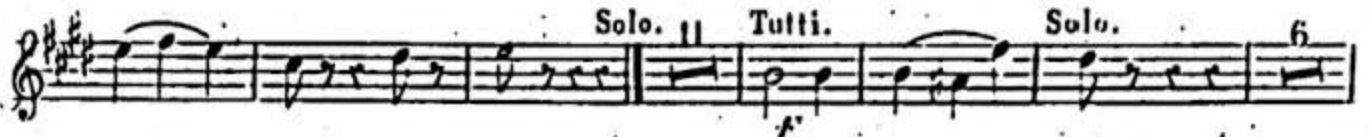

POLONESE
Brillante.

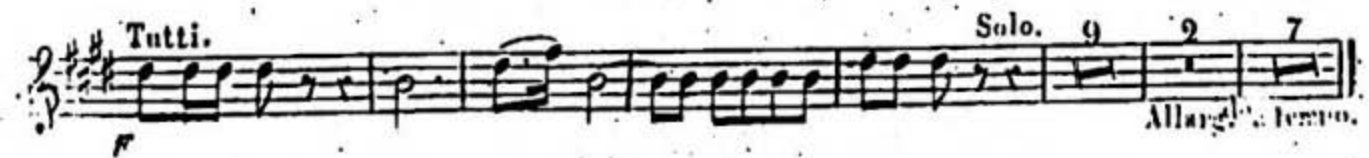
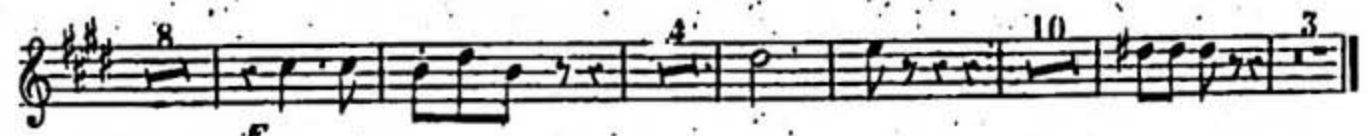
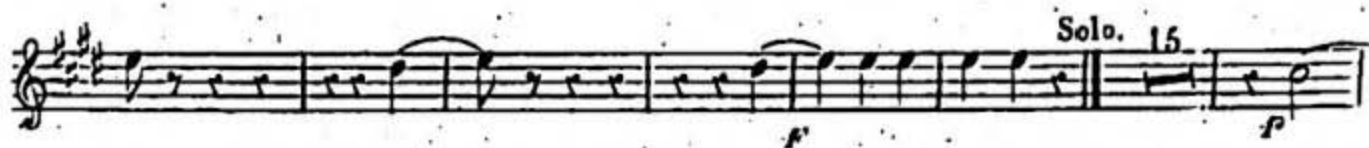

OBOE II^o.

Tutti.

Soli.

Solo. 39 *Tutti.*

3 5 *Tutti.*

Solo. 6 *Adagio.*

Tutti.

Solo. 12

Piu mosso. *fp* *fp* *fp*

pp *p*

3 *fp* *fp* *fp*

Soli.

Piu stretto. *Tutti.*

CLARINETTO I^o

in LA. *Largo ma non troppo.*

Solo. *Tutti.* *Solo.* *Tutti.* *Solo.* 10

Soli.

Tutti. *Solo.* *pp.*

f. *f. stacc.*

POLONESE. *Solo.* 15 *Tutti.* *Brillante.* *f.*

3 *f.* *Solo.* 29 8

20 *Tutti.* *Solo.* 9 2 7 *Allarg.^{do} a tempo.*

CLARINETTO I.^{mo}

Tutti. *f*

Soli.

Solo. 18 *Tutti.* 16 *f*

Tutti. *Solo.* 6 11

Adagio a tempo.

Tutti. *f* *Solo.* 12 *Piu mosso. f/p*

Piu stretto. *Tutti.*

CLARINETTO II^o

in L.A. *Largo ma non troppo.*

f Solo. 11 Tutti. Solo. 15 Tutti.

Solo. 10 Soli.

2 Tutti. Soli.

f stacc. *f*

POLONESE. *Brillante.* *f*

Solo. 15 Tutti.

3 Solo. 29 8 20 Tutti.

Solo. 9 2 7 Tutti.

Allarg^{do} a tempo.

Soli.

Solo. 18 2 15 Tutti. 3

Tutti. Solo. 6 11

Adagio a tempo.

Tutti. Solo. 19 *piu mosso.* 5

3 2

2 Piu stretto. 4 Tutti.

FAGOTTI.

LARCO
ma non troppo.

unis. f

f^{alacc.}

Solo. 11. Tutti. unis.

Solo. 6. Tutti. unis. Solo 7. unis.

Tutti. tr.

f p f

f p

POLONESE.

Solo. 15. Tutti. unis. Brillante. f

p f

10 8 14 p f

Tutti. Solo.

FA GOTTI.

CORNO 1°

Largo ma non troppo.

in MI.

CORNO II^o

in MI.

f
f
 Solo. 11 Tutti. Solo. 6
 Tutti. Solo. 19 Soli. Tutti.
 Soli *f* *stacc.*
 POLONESE Solo 15 Tutti. *f*
 Brillante. *f*
 Solo 15 *f*
 10 8 4 14 Tutti. *f*
 Solo. 9 2 7 Tutti. *f*
 Allarg.^{do} a tempo *f*
 4 Solo 9 Tutti. *f* 3 *f* 5 *f* 1
 Tutti. 6 11 Tutti. *f*
 Adagio a tempo *f*
 Solo 12 *fp* Solo. *p*
 Più mosso
 7 *fp* 2 *p*
 Più stretto Tutti. *f*
 2 Tutti. *f*

TROMBA I.^a

Adagio ma non troppo.

in MI.

POLONESE.

Solo. 15
Brillante.

Tutti.

TROMBA II^a

Adagio ma non troppo.

in MI.

Solo. 6 Tutti.

Solo. 15 Tutti.

POLONESE. Solo 15 Tutti. Brillante.

Solo 29 Tutti.

Solo 18 Tutti.

4 Solo 39 Tutti.

Solo. 11 Tutti.

Solo. 6 Tutti. Adagio a tempo Piu mosso.

12

7 5 Piu stretto.

TROMBONE.

ADAGIO
ma non troppo.

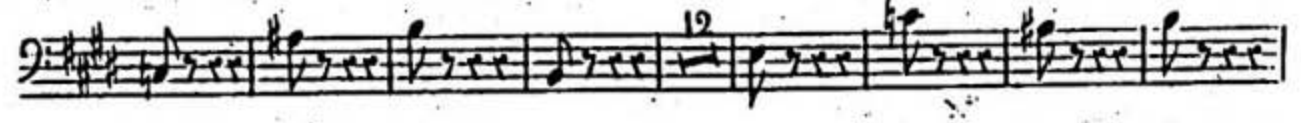
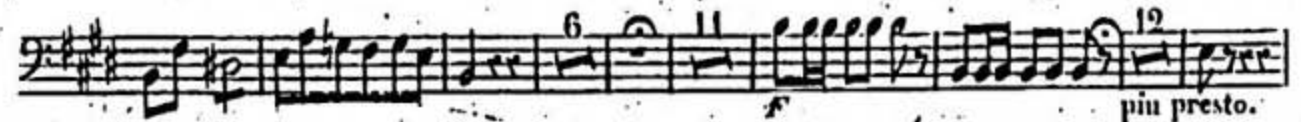
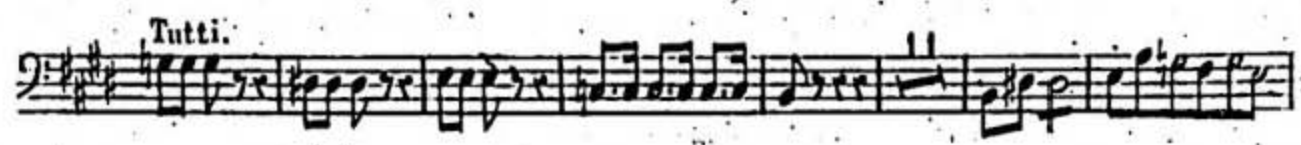
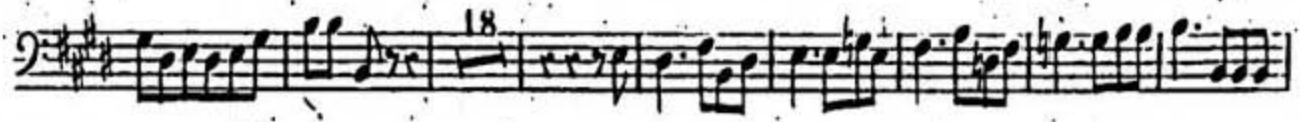
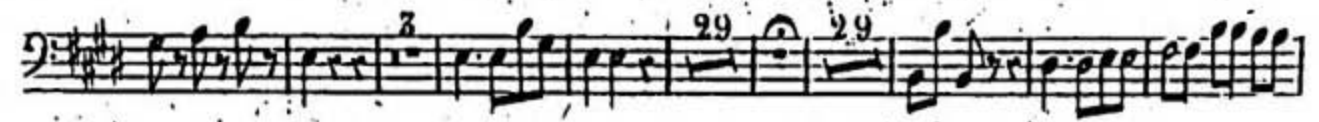
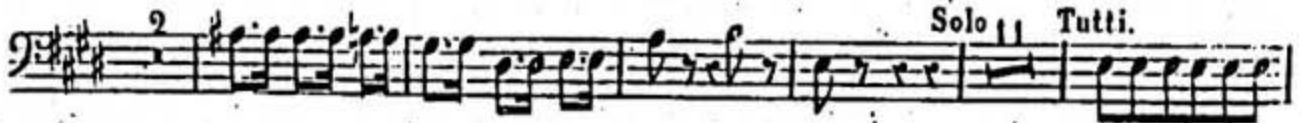
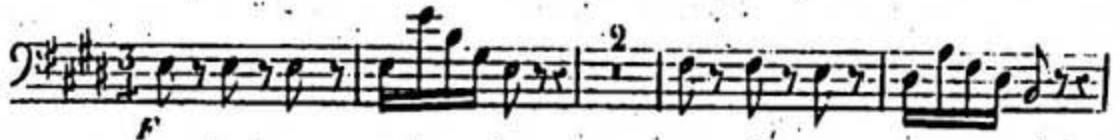

TIMPANI.

Largo ma non troppo.

in MI.

POLONESE.

Brillante.

VIOLINO I^o

LARGO
ma non troppo

VIOLINO, 1^o

POLONESE
Brillante

Solo

VIOLINO I^o

Tutti
cres. *f*

Solo

dim: il tempo *a tempo*
ff

p

Tutti
f

f

f

Solo
Basso

f

f

f

f

V.S.

VIOLINO I^o

Tutti
cres

Solo

Tutti *Solo*

Adagio *a tempo*
ff *p*

Tutti

Più mosso
Solo

Pizz:

arco

String: il tempo *Tutti*

VIOLINO 2^{do}

LARGO
non troppo

- Staff 2:** Marked *Solo*.
- Staff 3:** Marked *Tutti* and *Solo*.
- Staff 4:** Marked *Tutti* and *Solo*.
- Staff 5:** Marked *Tutti* and *Solo*.
- Staff 6:** Marked *leni*.
- Staff 7:** Marked *leni*.
- Staff 8:** Marked *Tutti*.
- Staff 9:** Marked *Solo* and *leni*.
- Staff 10:** Marked *Tutti*.

VIOLINO 2^{do}

POLONESE
Brillante

Solo

Tutti

Solo.

Tutti

Solo

VIOLINO 2^{do}

dim. al tempo a tempo

Tutti

f

p

Solo

f

p

f

Tutti cresc.

Solo

p

Tutti

Solo

VIOLINO 2^{do}

a tempo
fp

Tutti

Solo
Più molto

arco

Più stretto

Tutti

VIOLONCELLO e CONTRABASSO

Tutti

Solo

Tutti

Solo *ten:* **Allagio**

a tempo

Tutti. **Solo.** *Più mosso.*

arco **pizz:**

Più stretto **Tutti**

arco **pizz:**

VIOLONCELLO e CONTRABASSO

Largo ma non troppo

f stacc *p* *f* stacc:

p *f*

Solo

pizz: arco

ten: Tutti

Solo .

Tutti Solo

f *p* ten:

pizz: arco ten:

Tutti *f* *tr*

Solo ten:

Tutti *p* *f* stacc:

VIOLONCELLO e CONTRABASSO

Brillante

POLONESE.

Solo. pizz.

VIOLONCELLO e CONTRABASSO

- Staff 1: *f*, *p*, *cres:*, *Tutti*
- Staff 2: *Solo*, *p*
- Staff 3: *diminuendo il tempo*, *a tempo*
- Staff 4: *Tutti*
- Staff 5: *p*
- Staff 6: *Solo*, *p*
- Staff 7: *f*
- Staff 8: *f*, *p*, *f*
- Staff 9: *f*, *p*, *f*
- Staff 10: *cresc.*

VIOLONCELLO e CONTRABASSO

Tutti *Solo*

f *sf* *f* *sf* *a tempo* *f* *Piu mosso.* *sf* *p* *ff* *ff* *arco* *ff* *f* *Piu stretto* *Tutti* *pizz.* *arco*