Madrigal

Qual dolcissimo baccio

Tenor 1
Tr Tr T T B
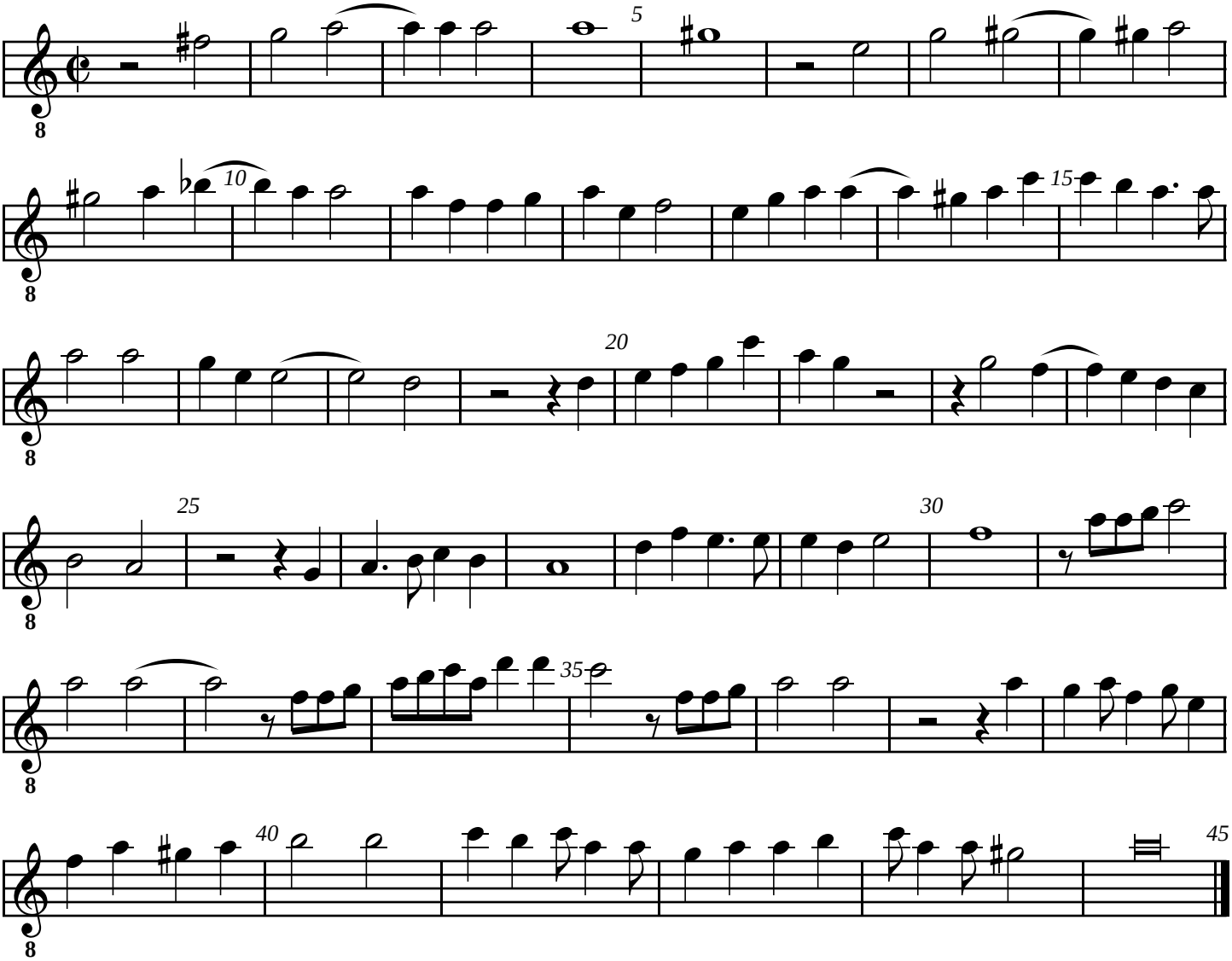
Paolo Bellasio