to Fritz Kreisler

VARIATIONS

on a theme of Corelli

S. Rachmaninoff
op.42 (1931)

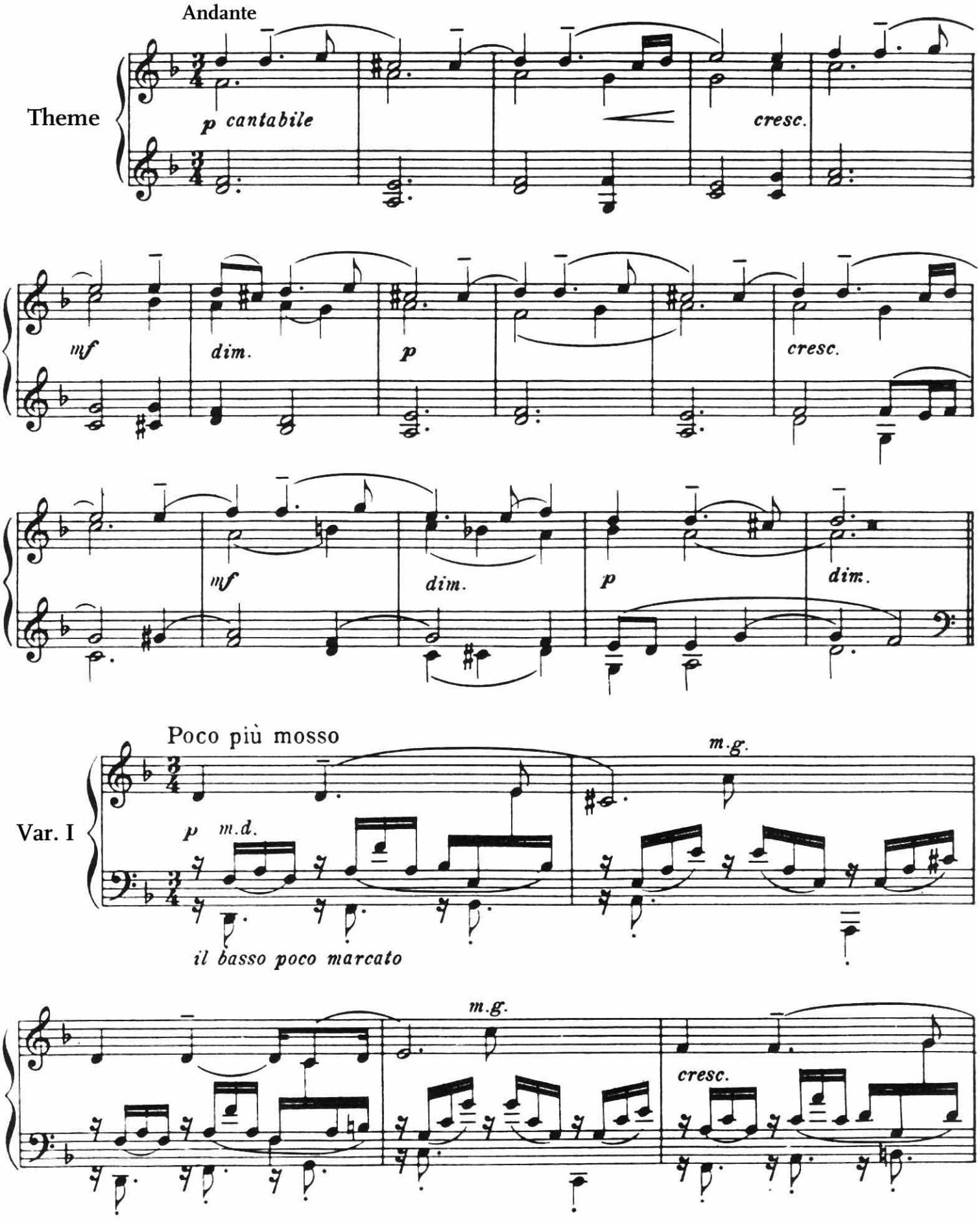

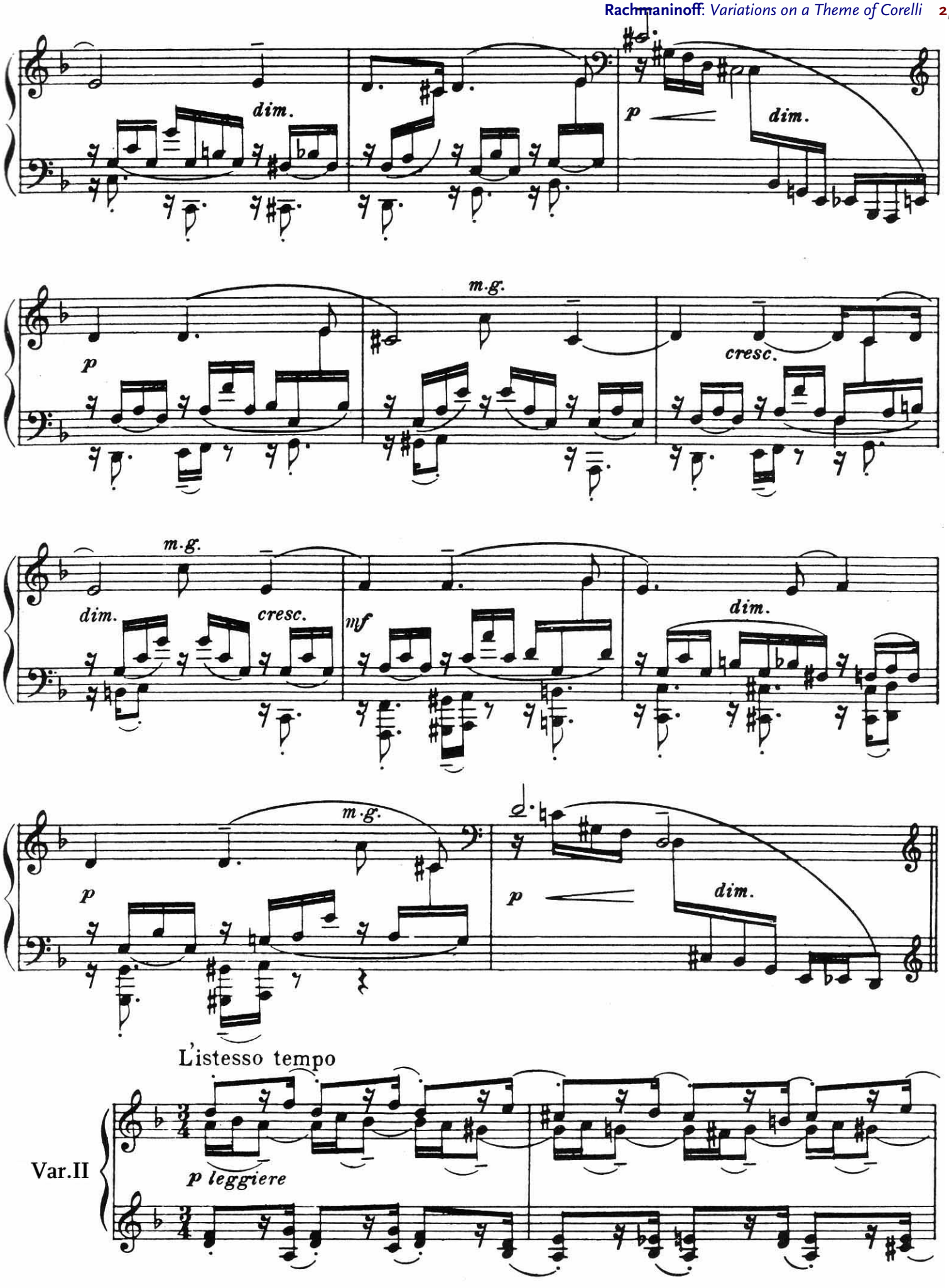
dim.
p
dim.
m.g.
p
cresc.
m.g.
dim.
cresc.
mf
dim.
m.g.
p
p
dim.
L'istesso tempo
Var.II
p leggiere

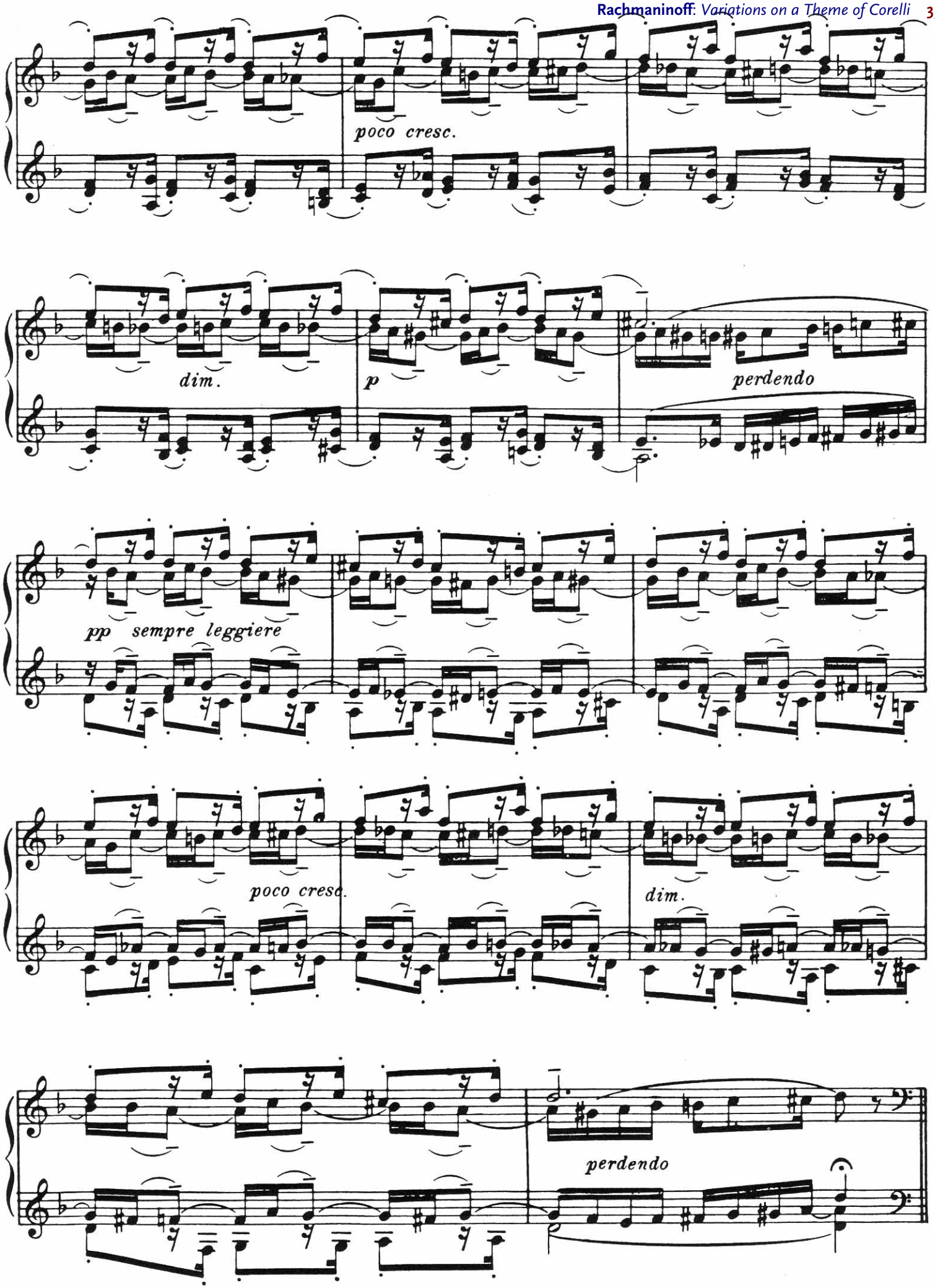
poco cresc.
dim.
p
perdendo
pp sempre leggiere
poco cresc.
dim.
perdendo

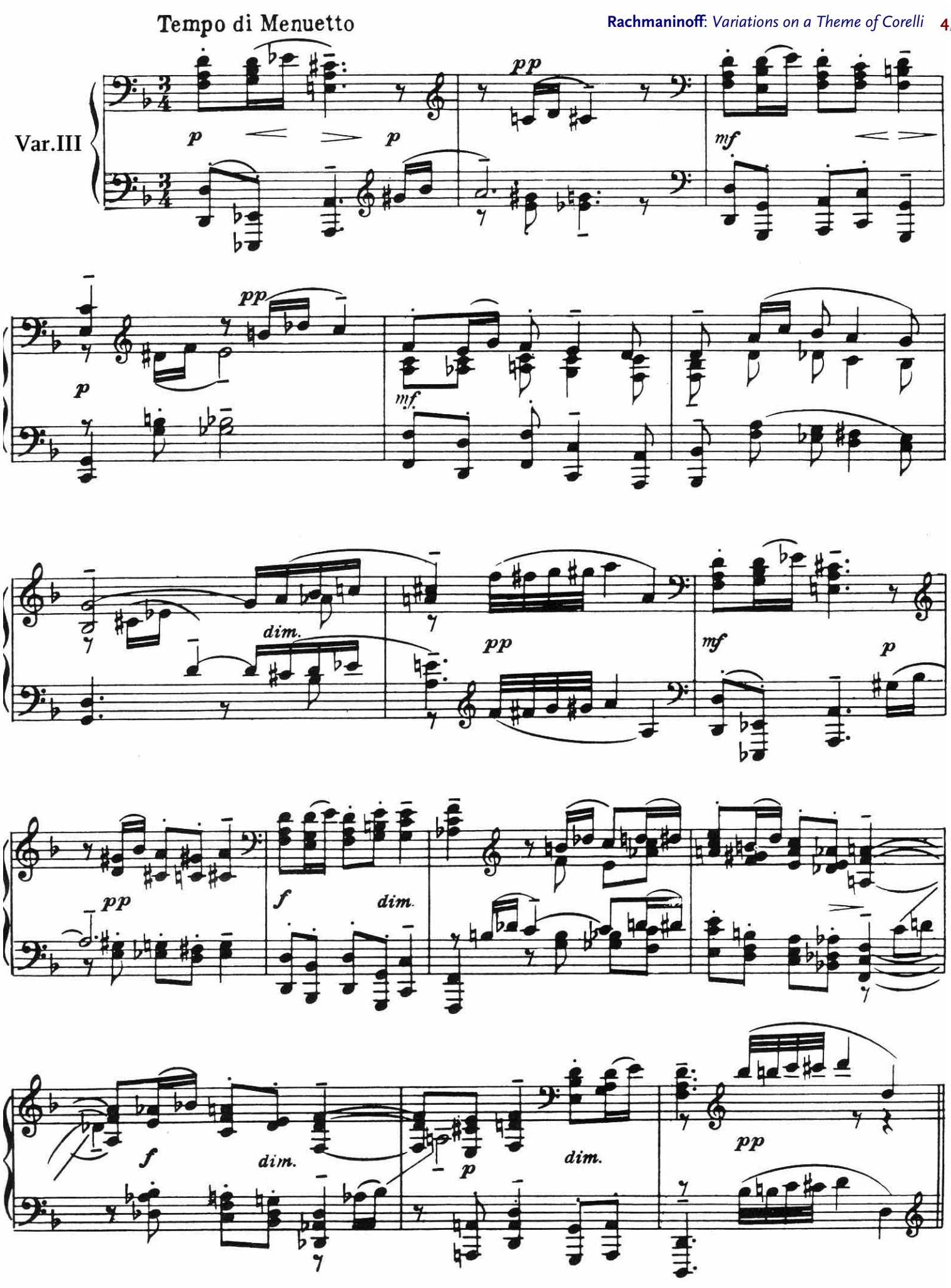
Tempo di Menuetto
Var.III
p
pp
mf
dim.
f

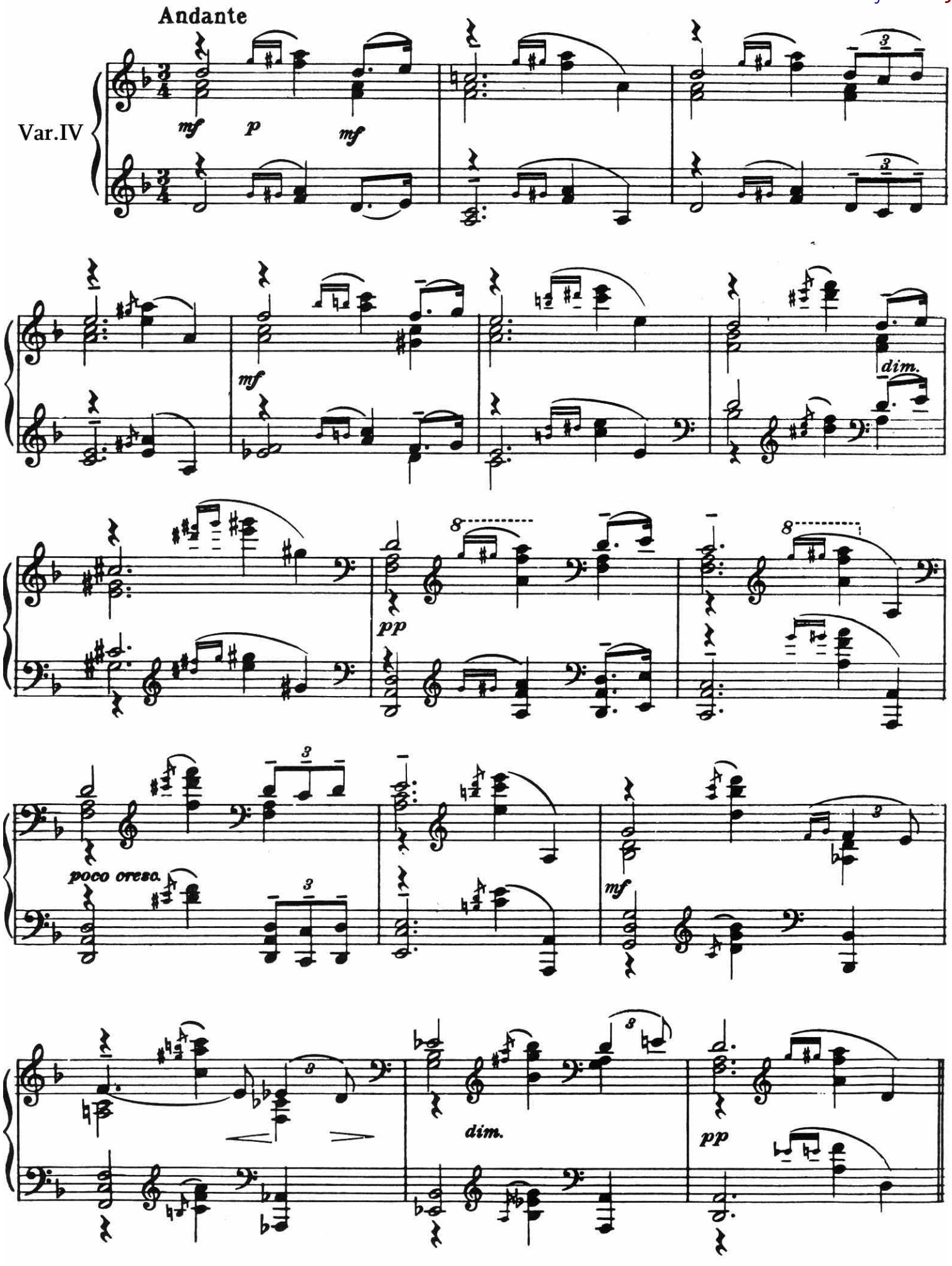
Andante
Var.IV
mf
p
mf
mf
dim.
pp
poco cresc.
mf
dim.
pp

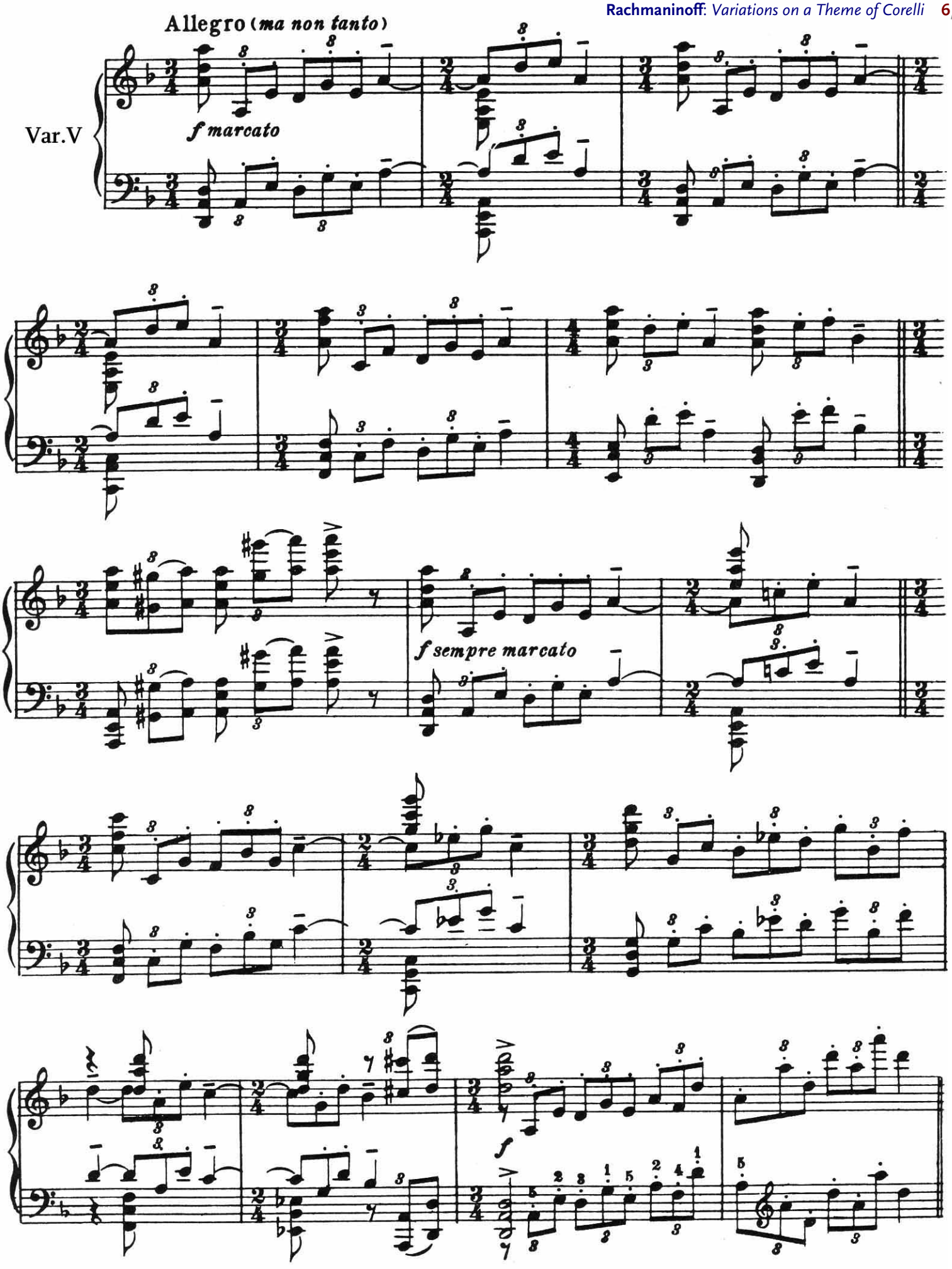
Allegro (ma non tanto)
Var.V
f marcato
f sempre marcato
f

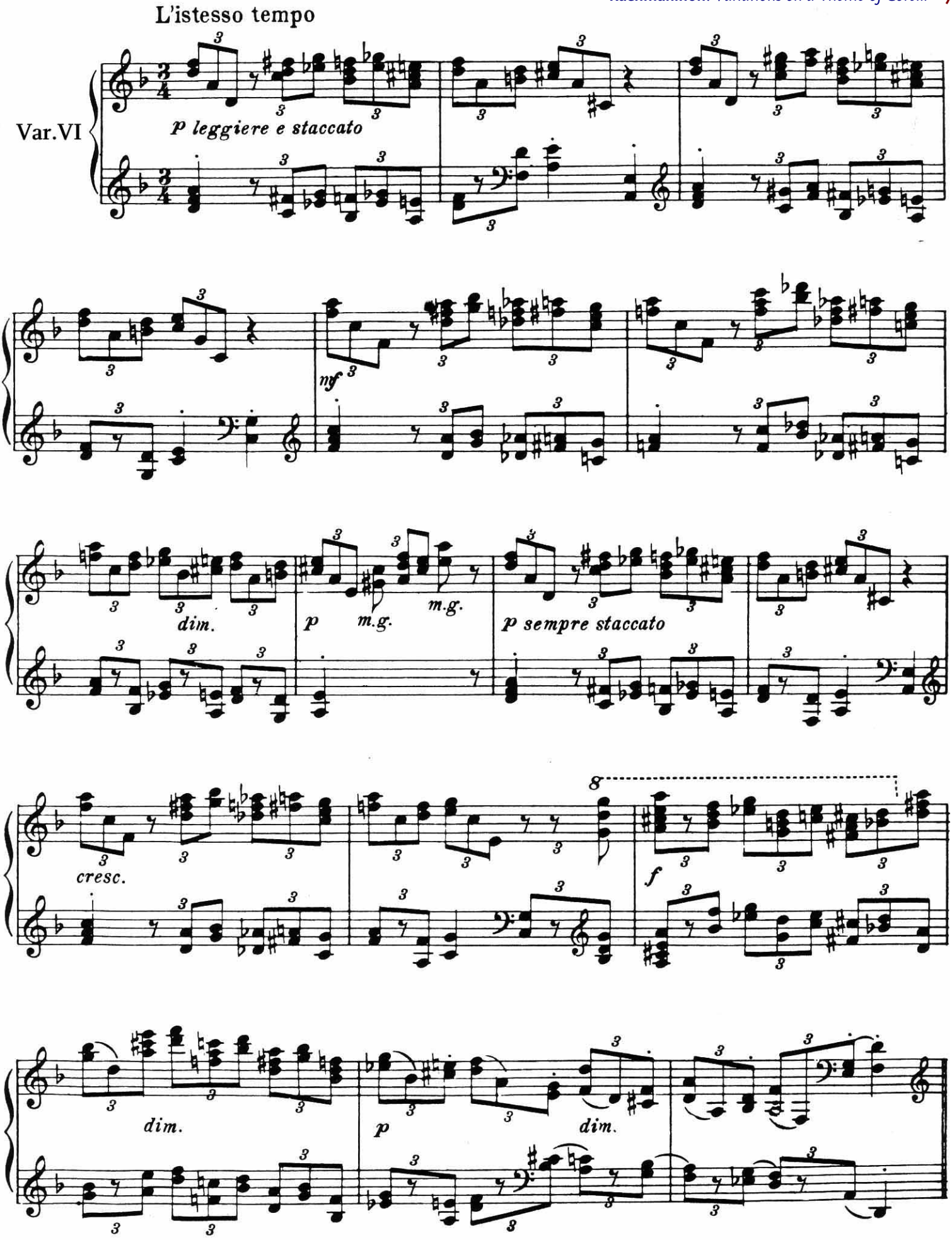
L'istesso tempo
Var.VI
p leggiere e staccato
mf
dim.
p
m.g.
m.g.
p sempre staccato
cresc.
8
f
dim.
p
dim.

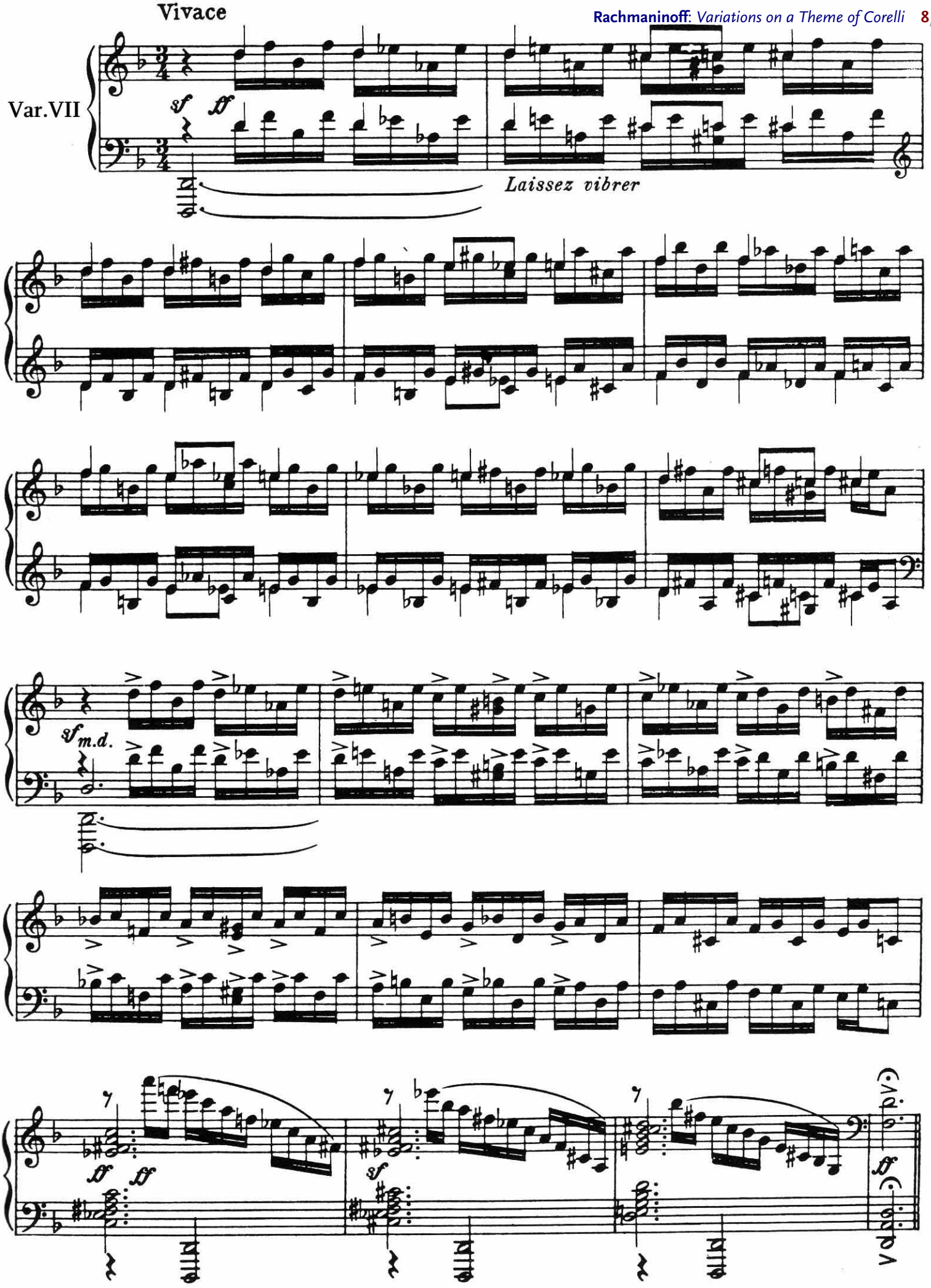
Vivace
Var.VII
sf
ff
Laissez vibrer
sf m.d.
ff
ff
sf
ff

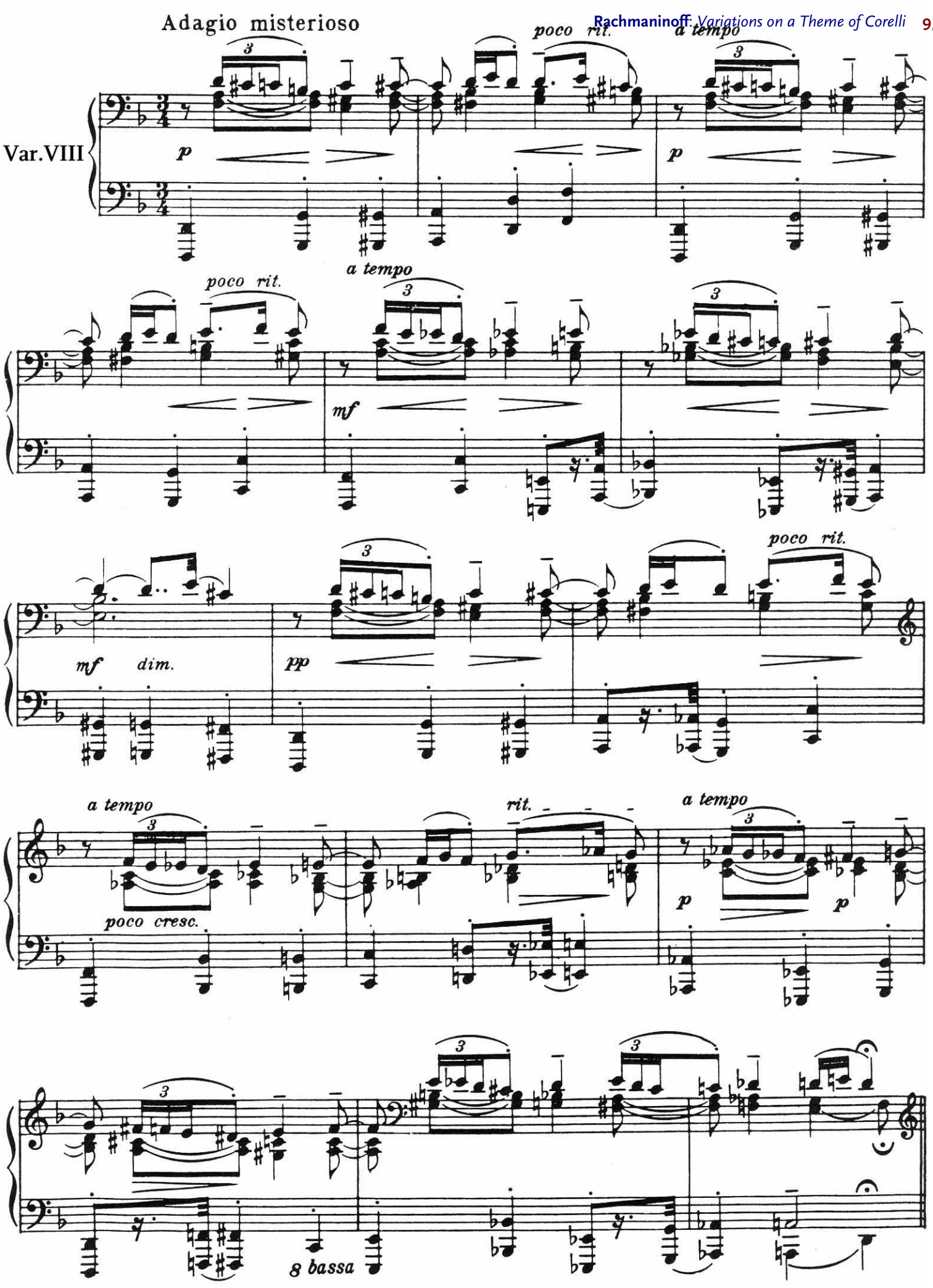
Adagio misterioso
Var.VIII
poco rit.
a tempo
p
mf
dim.
pp
rit.
poco cresc.
8 bassa

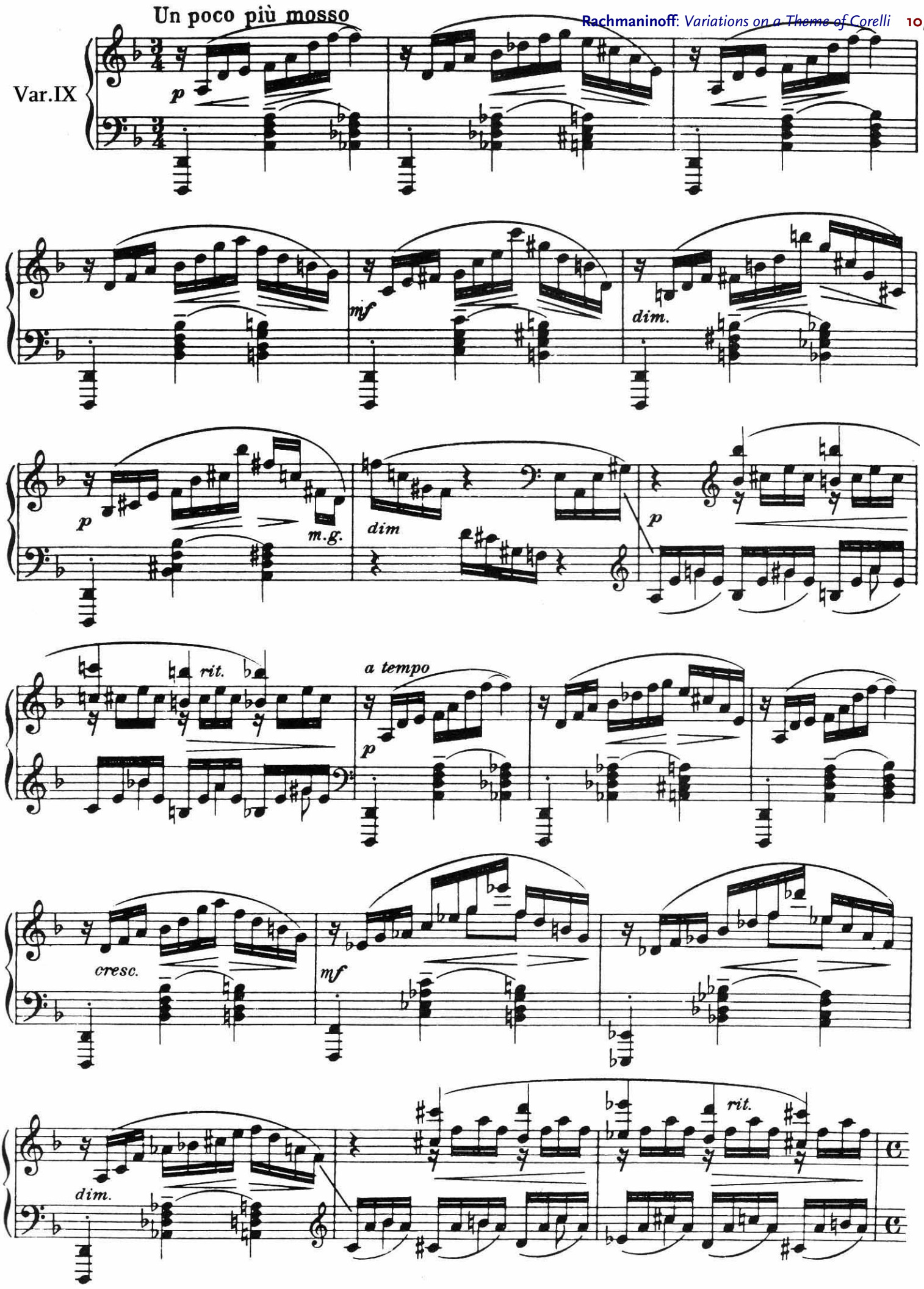
Un poco più mosso
Var.IX
p
mf
dim.
p
m.g.
dim
p
rit.
a tempo
p
cresc.
mf
dim.
rit.

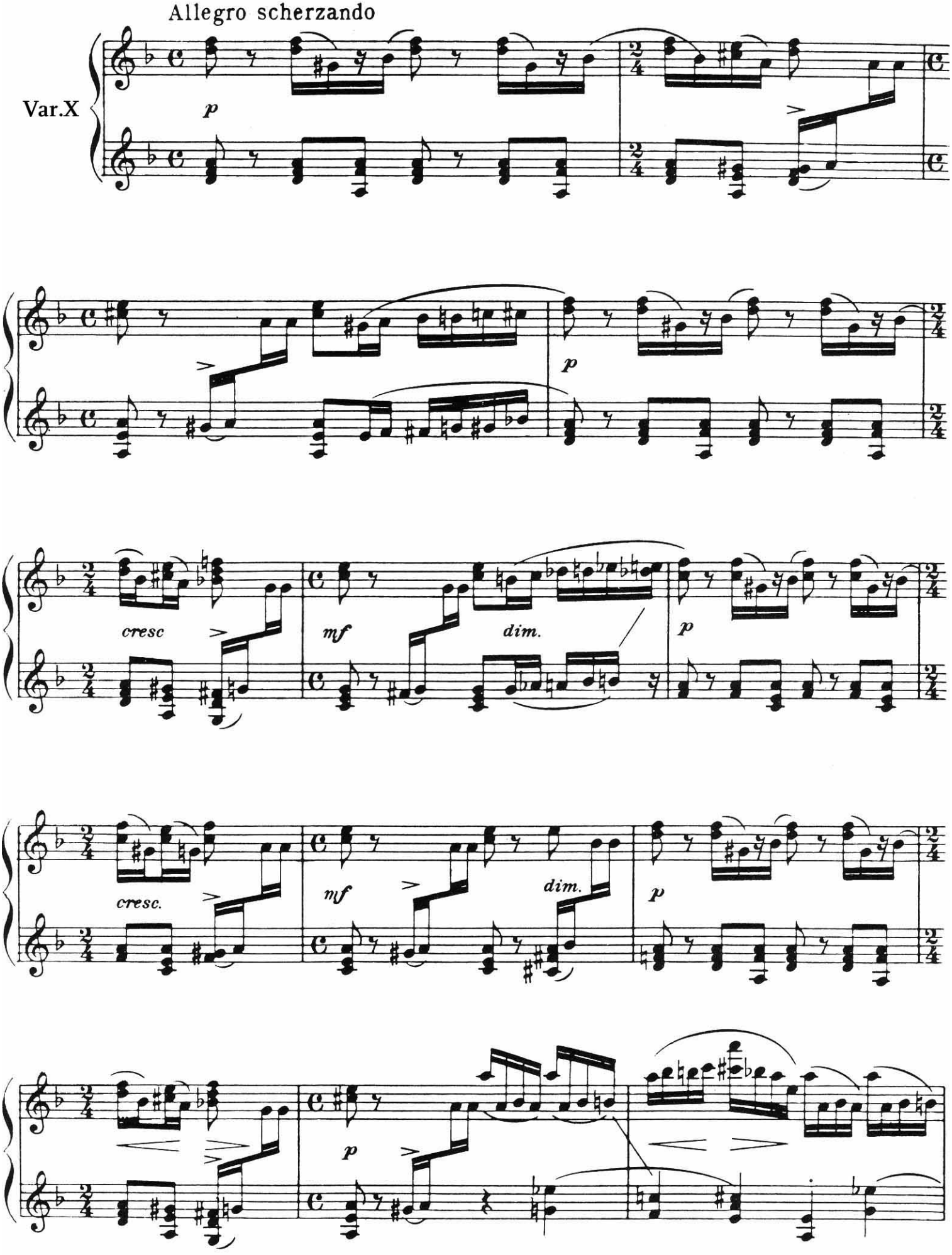
Allegro scherzando
Var.X
p
cresc
mf
dim.
p
cresc.
mf
dim.
p
p

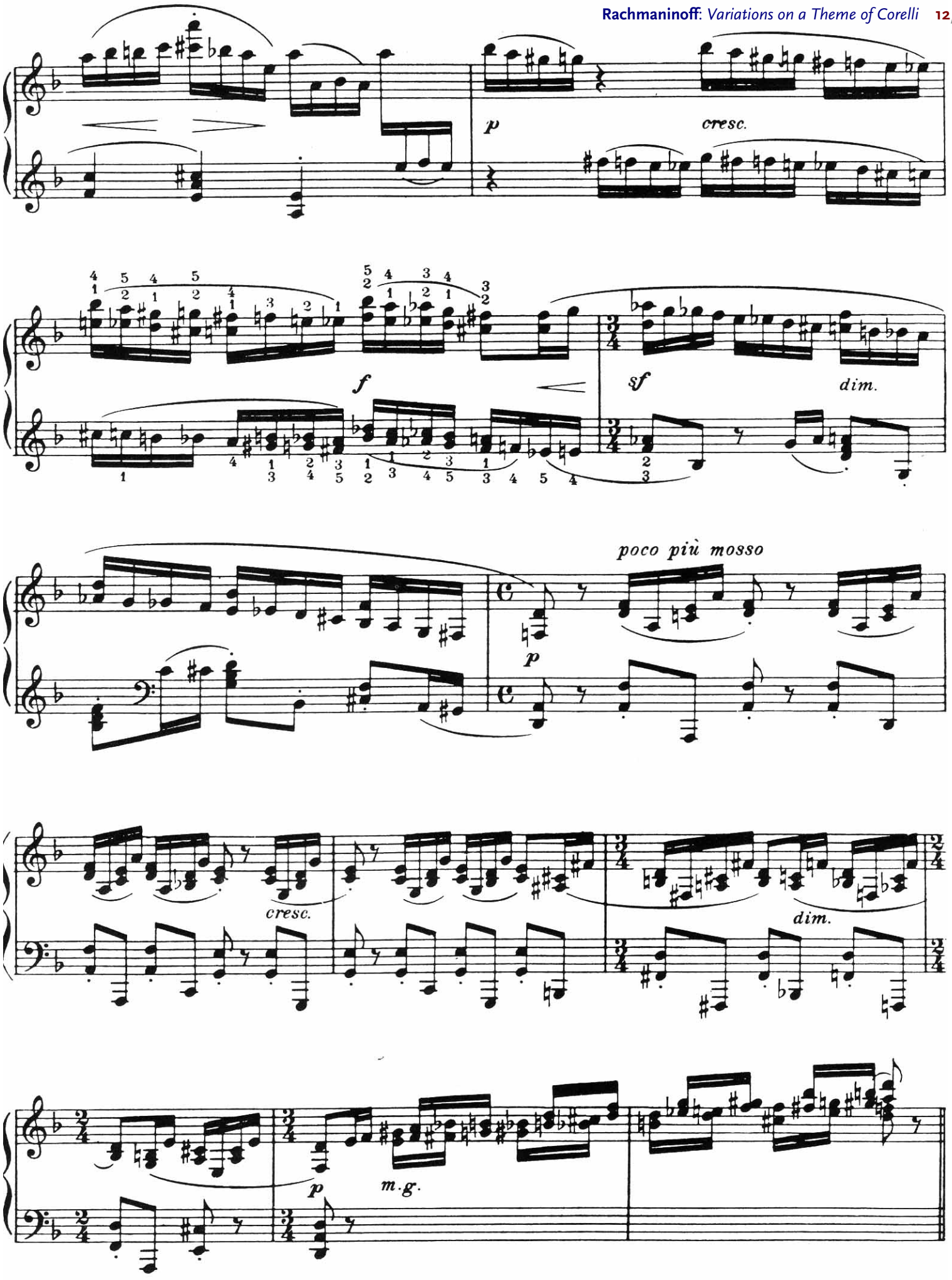
p
cresc.
f
sf
dim.
poco più mosso
p
cresc.
dim.
p
m.g.

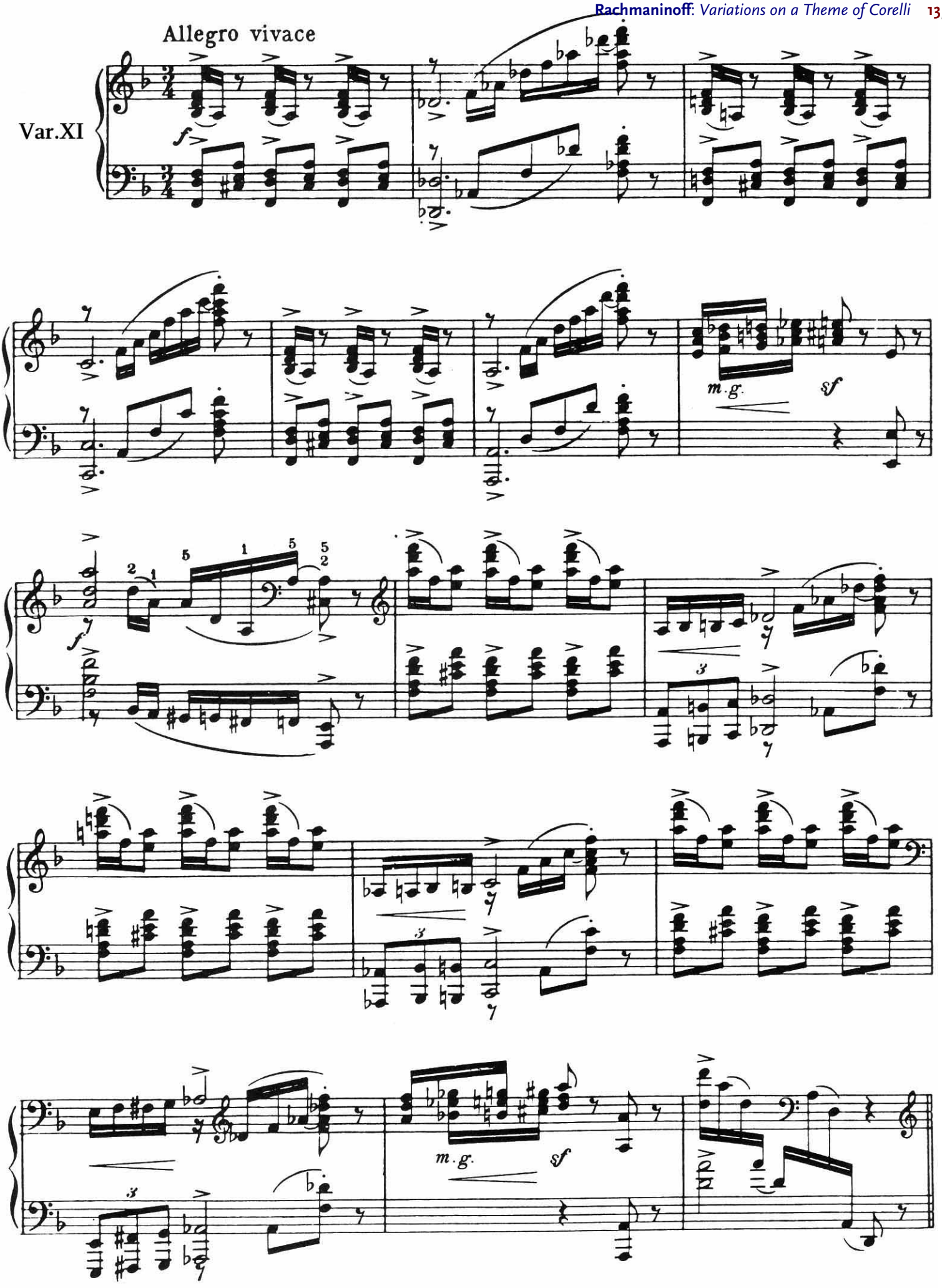
Allegro vivace
Var.XI
f
m.g.
sf
m.g.
sf

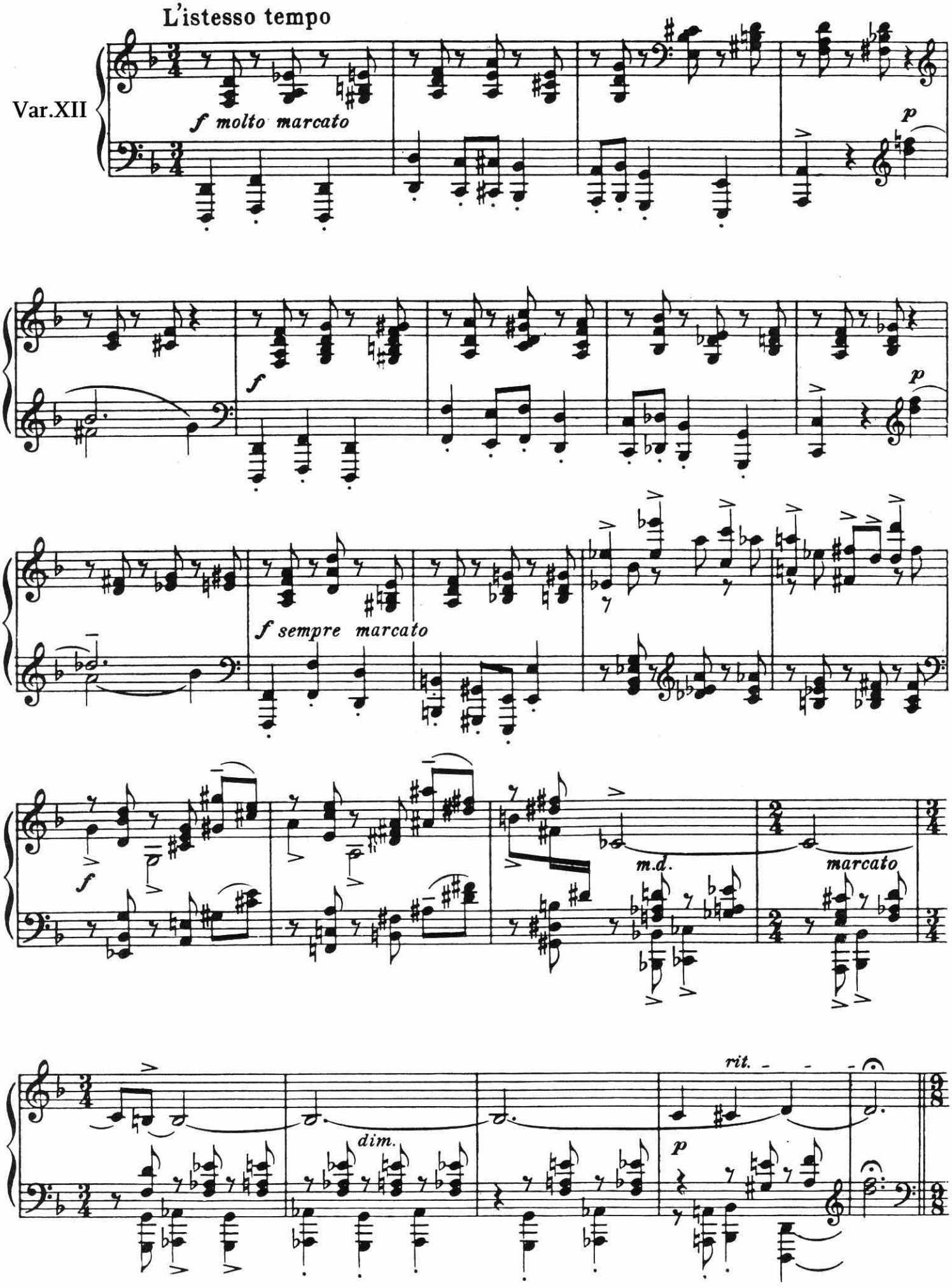
L'istesso tempo
Var.XII
f molto marcato
p
f
p
f sempre marcato
f
m.d.
marcato
rit.
dim.
p

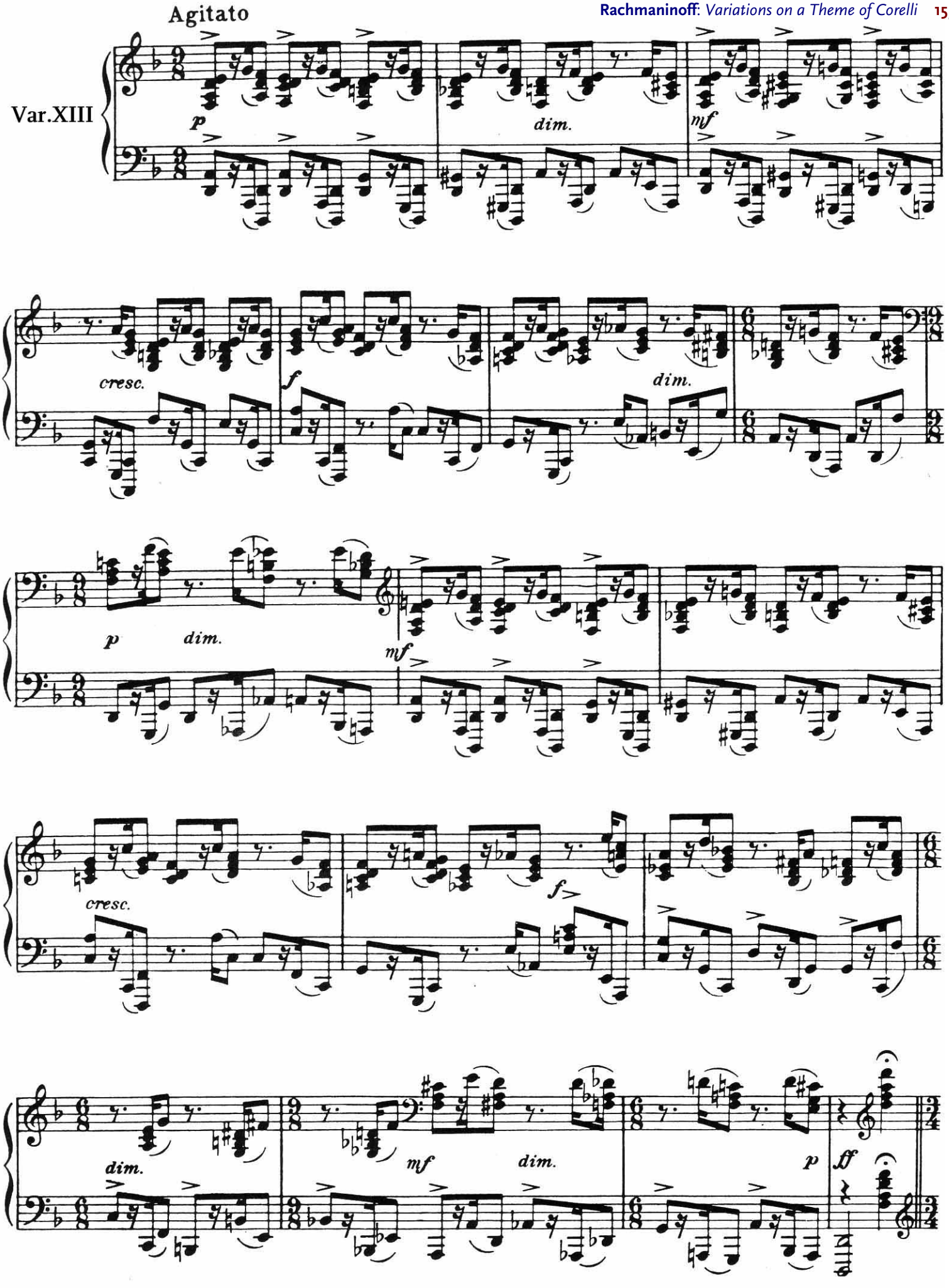
Agitato
Var.XIII
p
dim.
mf
cresc.
f
dim.
p
dim.
mf
cresc.
f
dim.
mf
dim.
p
ff

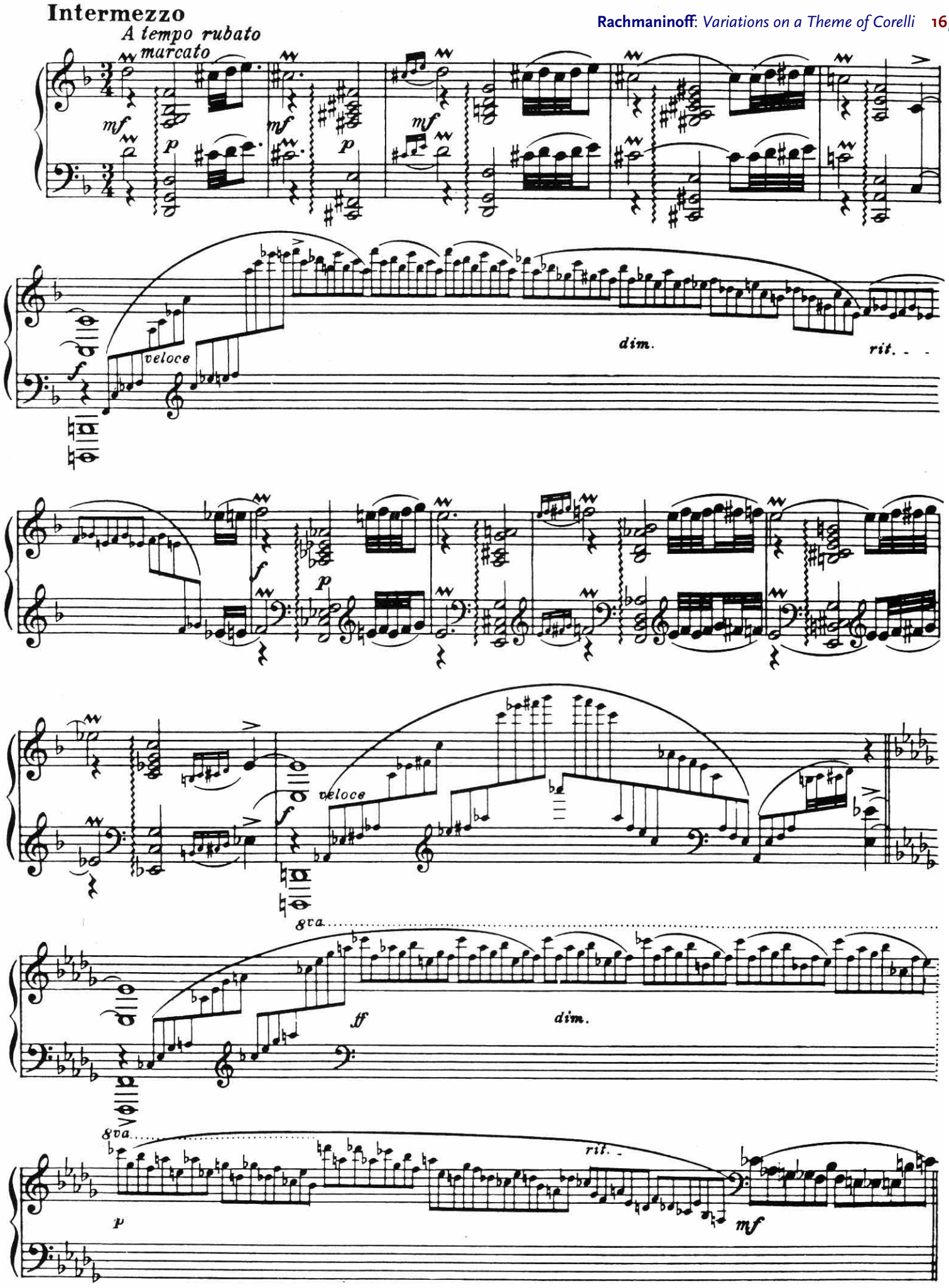
Intermezzo
A tempo rubato
marcato
mf
p
veloce
f
dim.
rit.
8va
ff
rit.

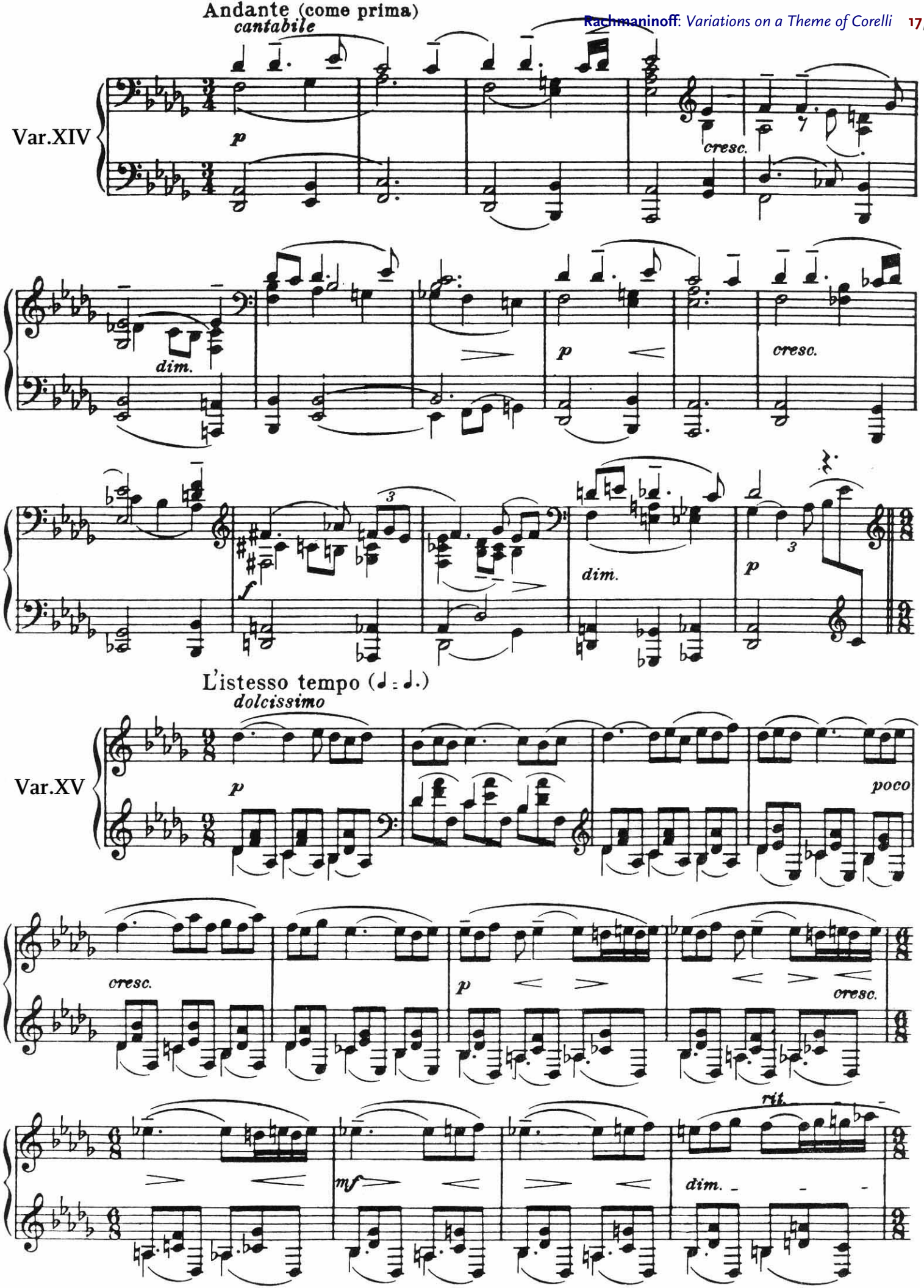
Andante (come prima)
cantabile
Var.XIV
p
cresc.
dim.
p
cresc.
f
dim.
p
L'istesso tempo (♩ : ♩.)
dolcissimo
Var.XV
p
poco
cresc.
p
cresc.
rit.
mf
dim.

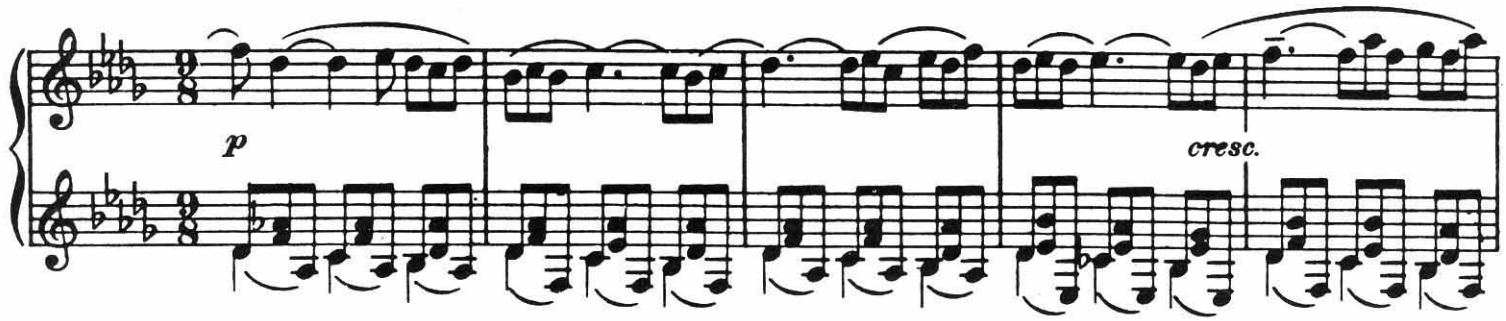
p
cresc.

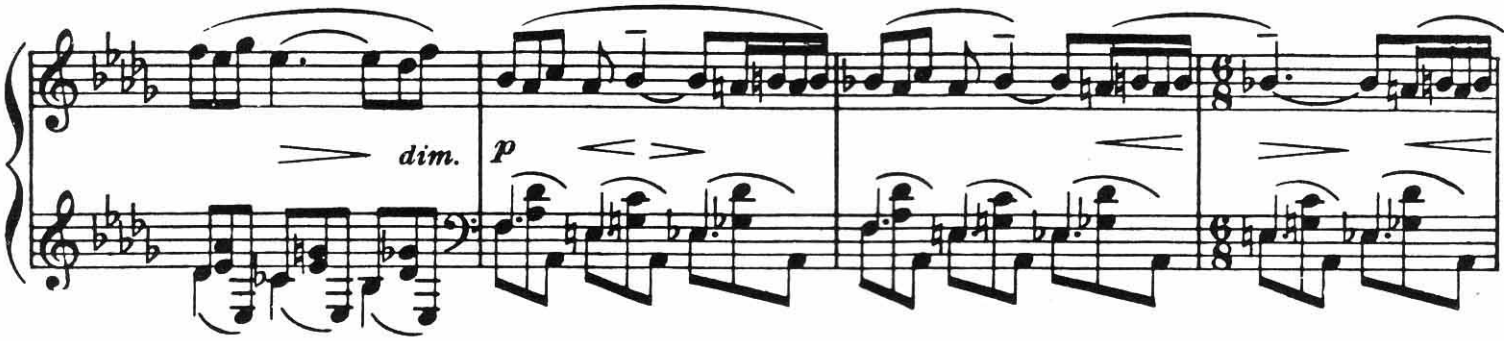
dim.
p

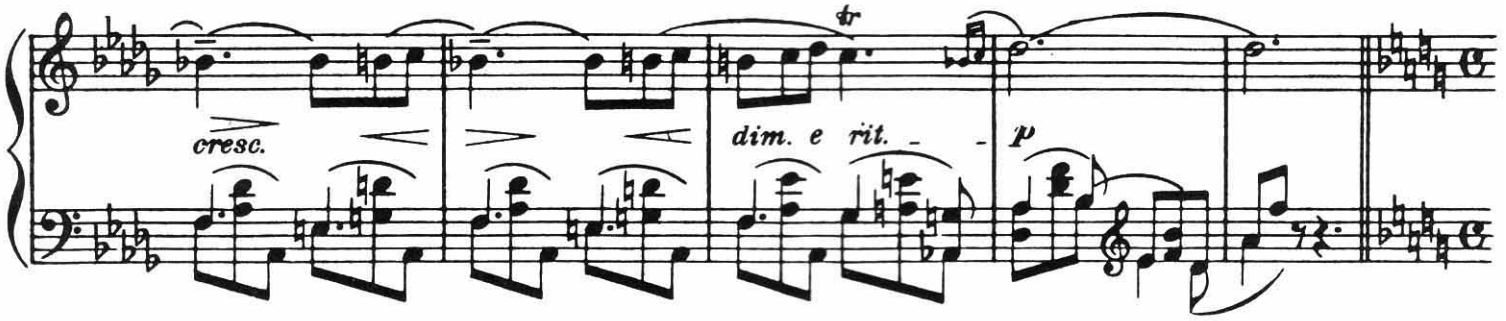
cresc.
dim. e rit.
p

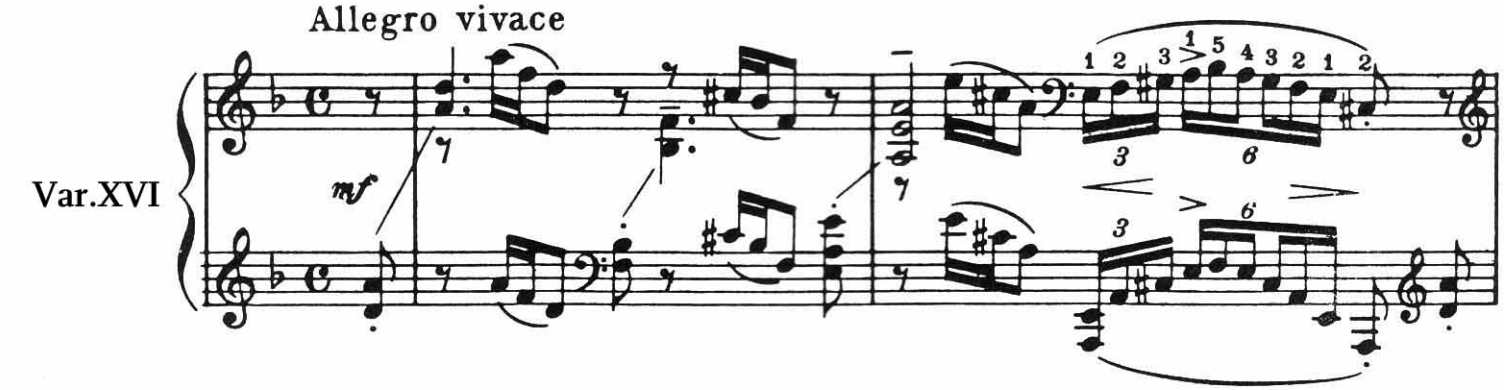
Allegro vivace
Var.XVI
mf

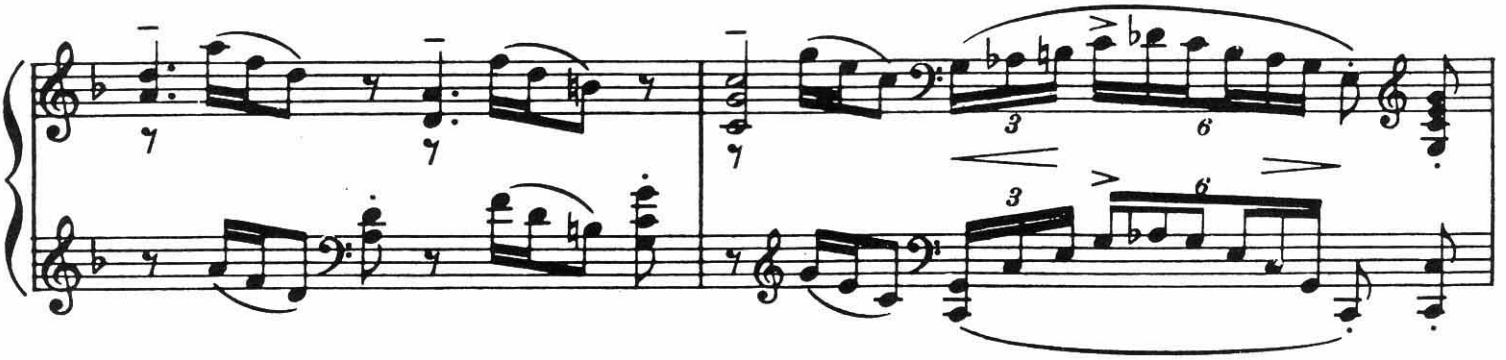

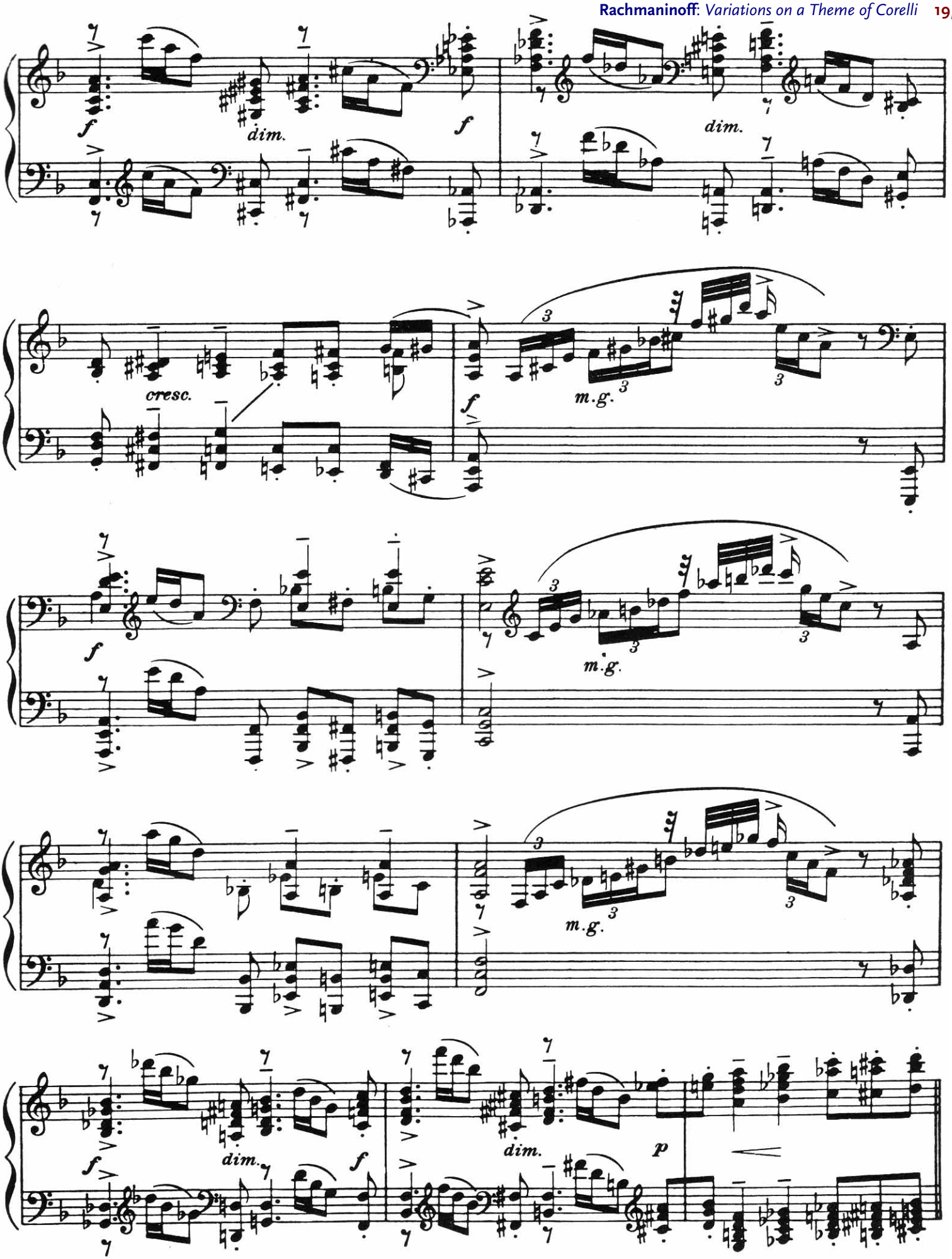
f
dim.
f
dim.
cresc.
f
m.g.
f
m.g.
f
m.g.
f
dim.
f
dim.
p

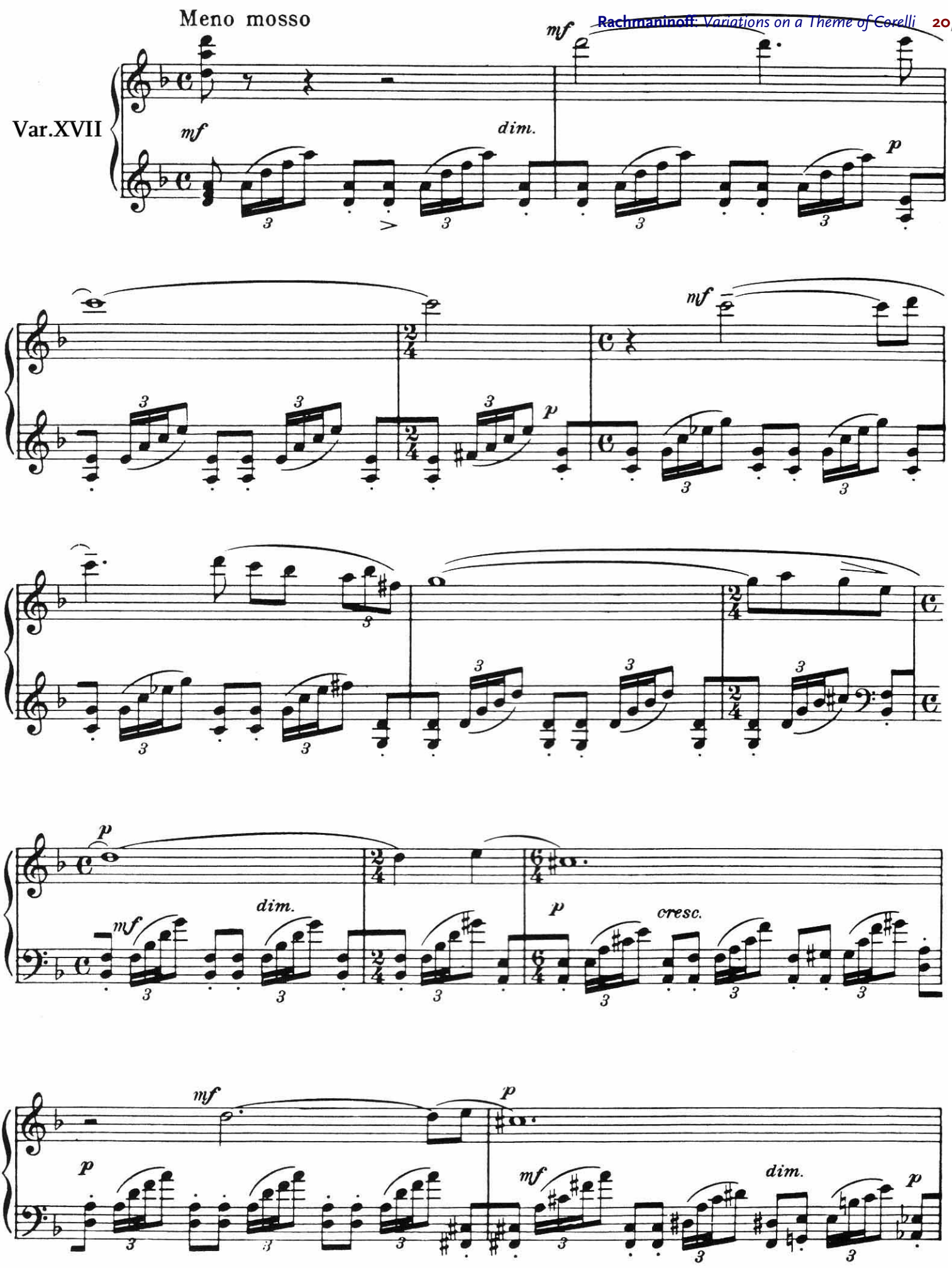
Meno mosso
Var.XVII
mf
dim.
p
cresc.

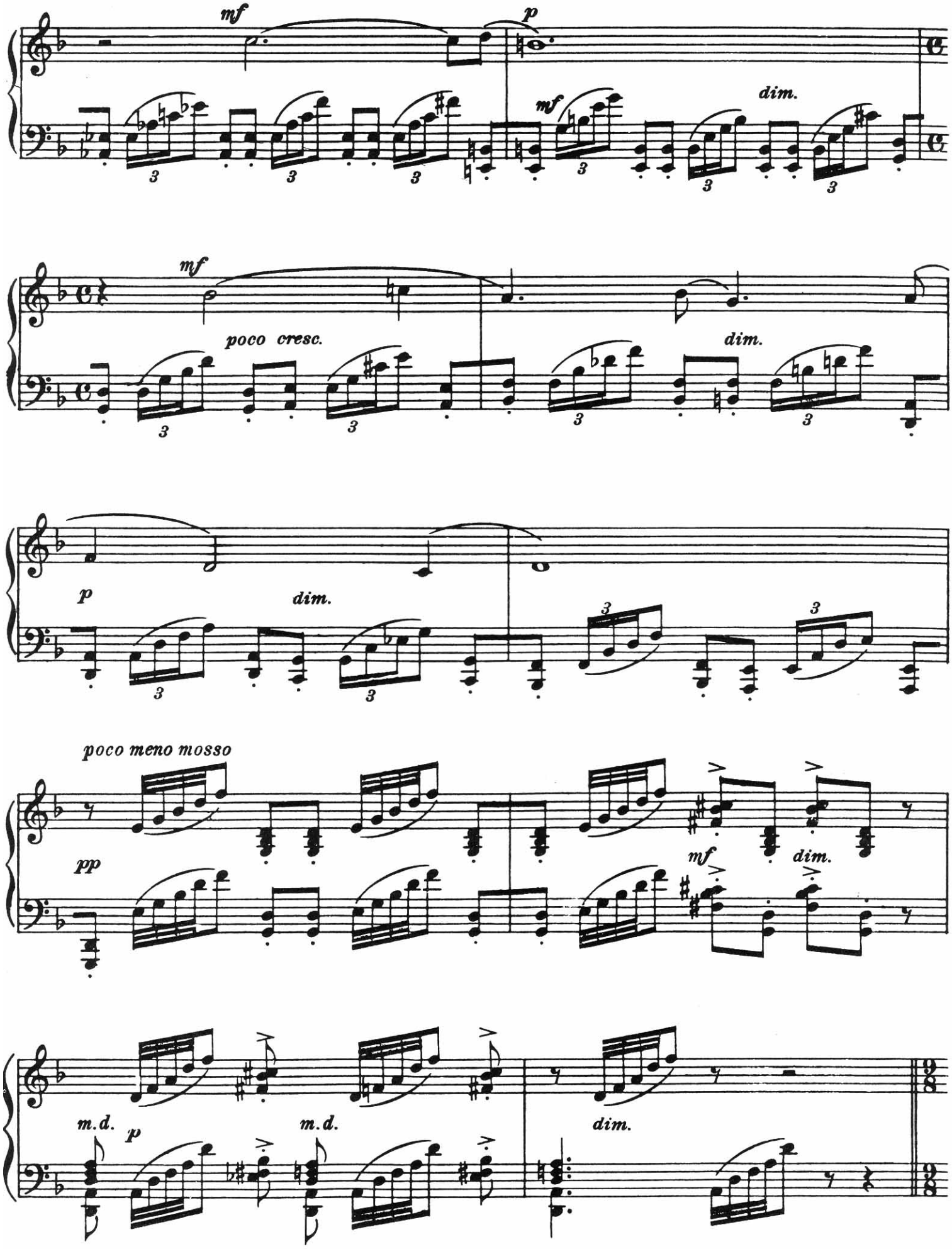
mf
p
mf
dim.
mf
poco cresc.
dim.
p
dim.
poco meno mosso
pp
mf
dim.
m.d.
p
m.d.
dim.

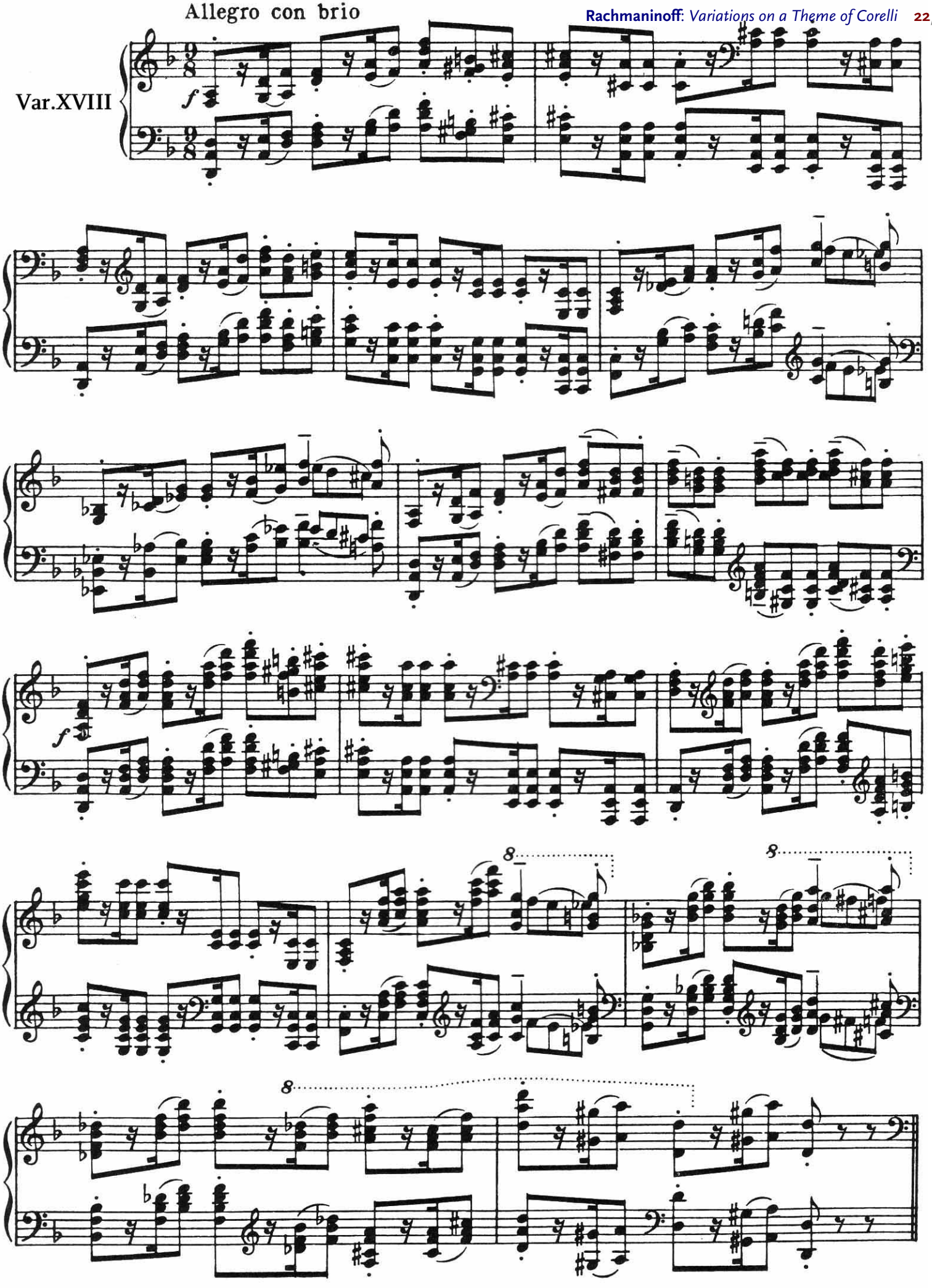
Allegro con brio
Var.XVIII
f
8
8
f
8

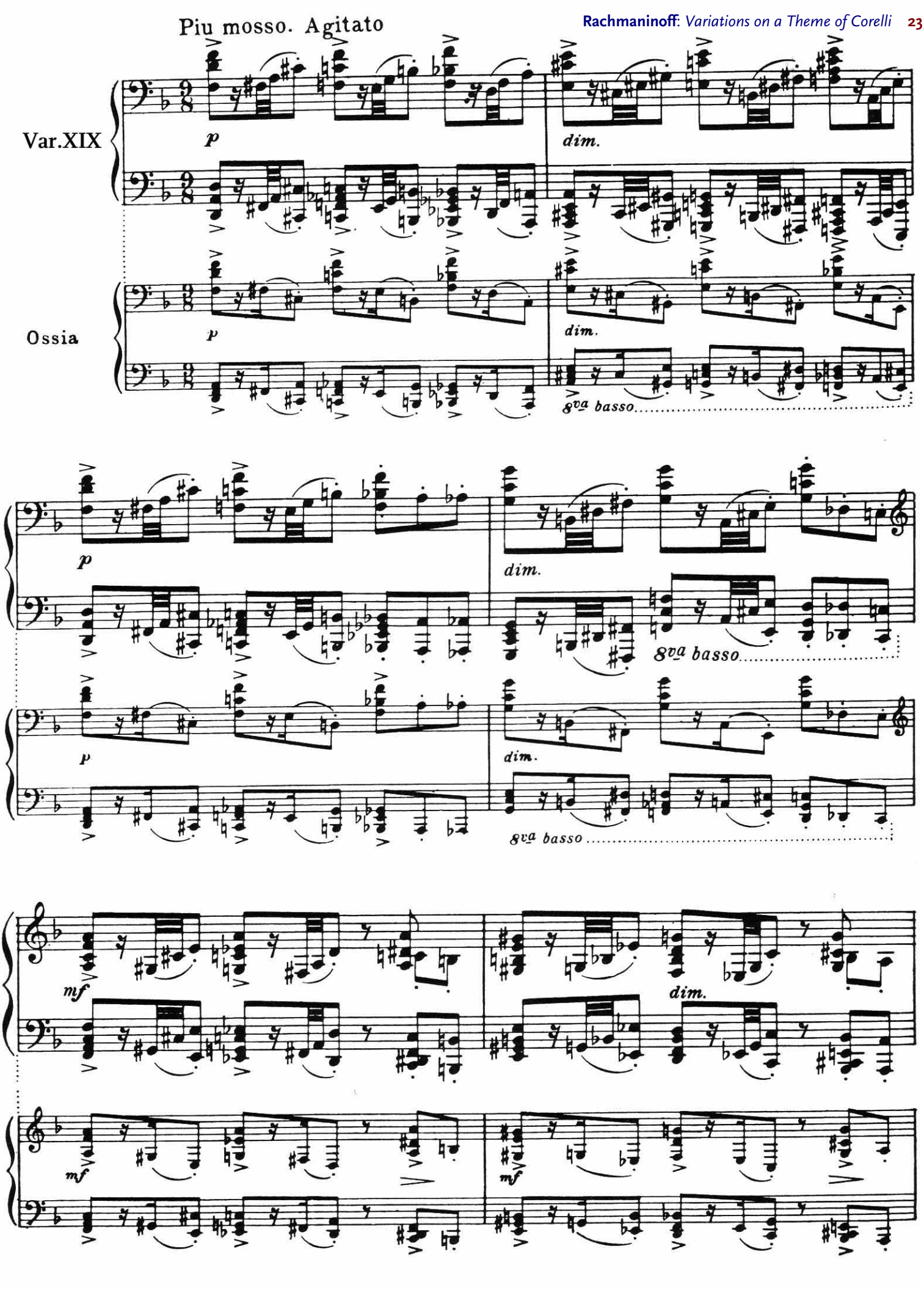
Piu mosso. Agitato
Var.XIX
Ossia
p
dim.
8va basso
mf

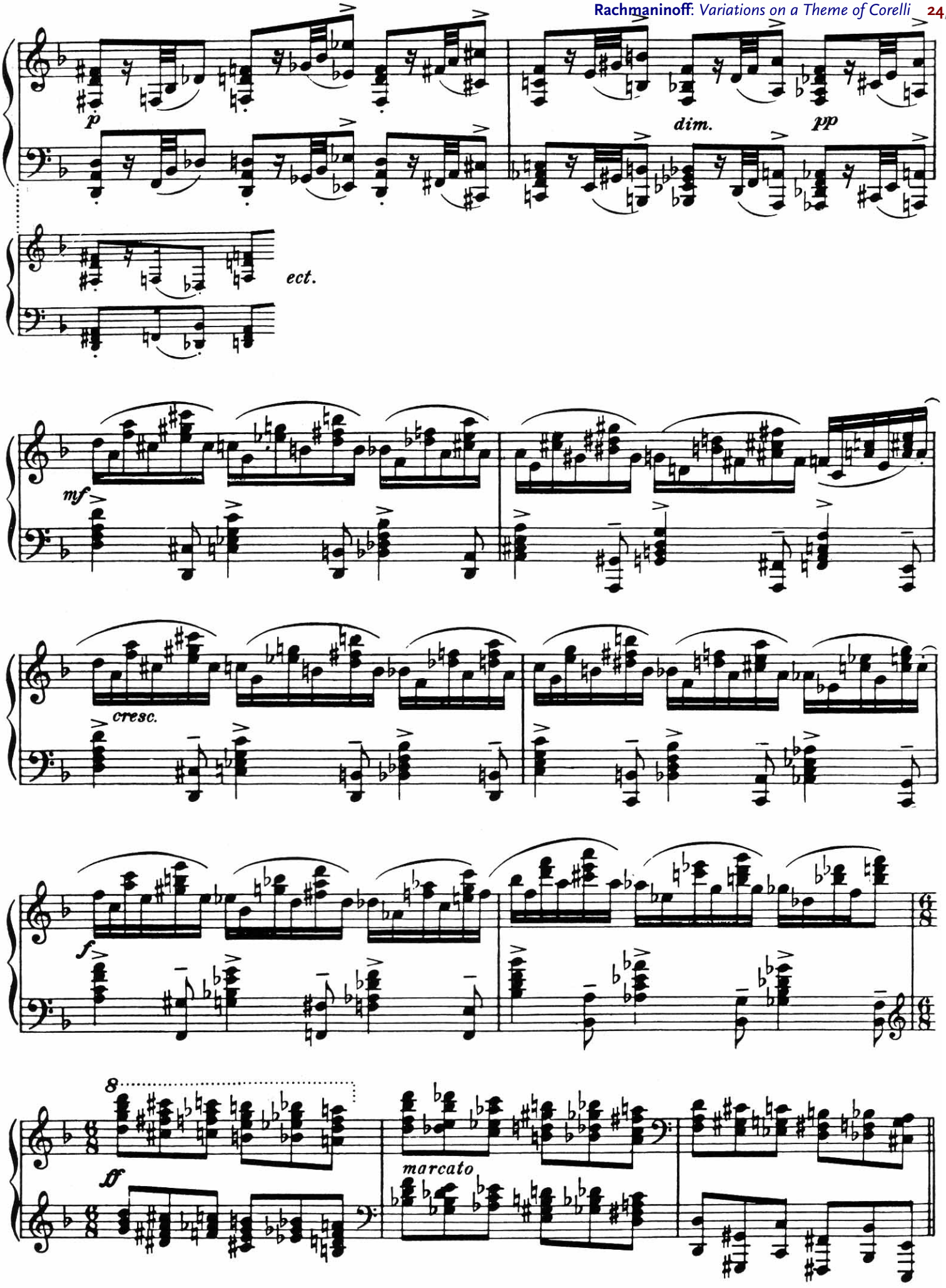
p
dim.
pp
ect.
mf
cresc.
f
8
ff
marcato

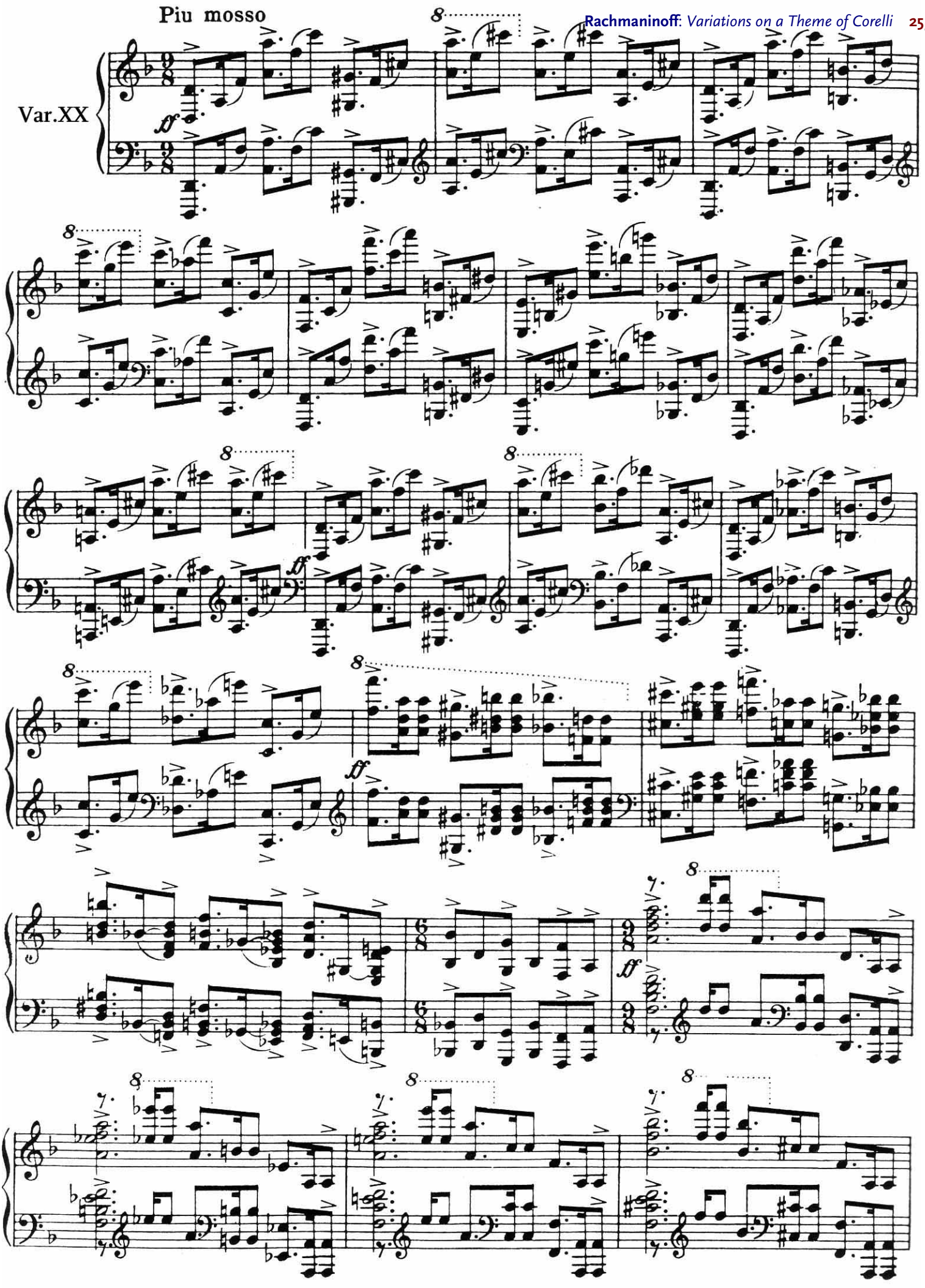
Piu mosso
Var.XX

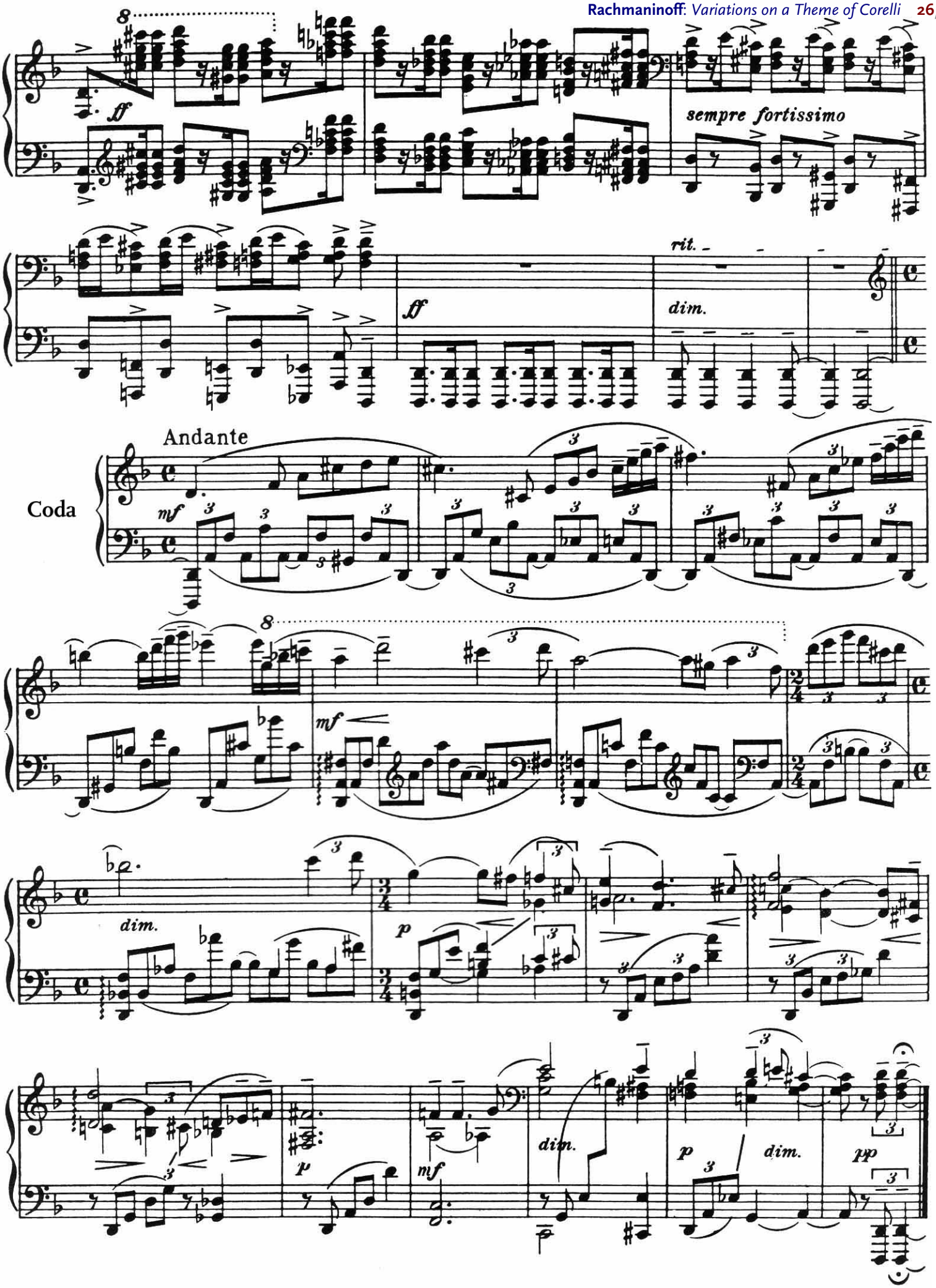
ff
sempre fortissimo
ff
rit.
dim.
Andante
Coda
mf
mf
dim.
p
p
mf
dim.
p
dim.
pp