

PAMM 14

Violino I

Edição: Paulo Castagna
Fonte: AFV

Valse-Scherzo

A Quintiliano Nery Ribeiro
(1891)

Francisco Valle
(1869-1906)

Allegro moderato

8 5

p

16

sf *sf*

23

cresc.

29

A

f

35

B

p < f

8 8

57

64

71

79

C

86

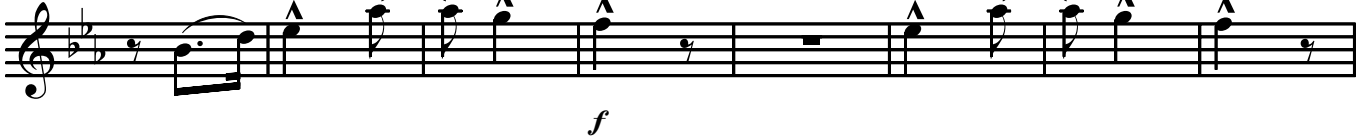

94

101

D

109

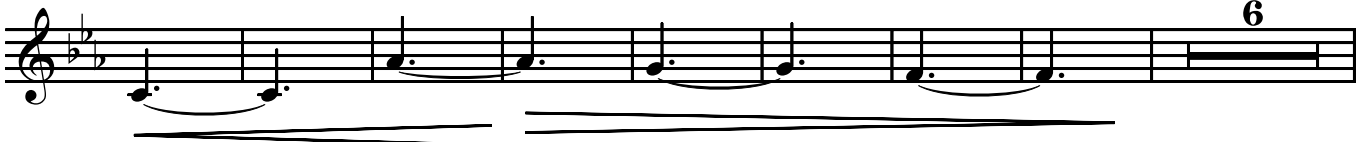

123

129

139

145

151

159

165

171

180

F Più mosso

188

222

G

230

242

248

H

256

280

cresc.

288

mf

296

I

12

p sf sf pp

313

10

J Primeiro tempo

p sf

329

p < f p sf

336

p < f

343

cresc.

350

f

357 K

ff *p* *f*

364

p *f*

371

p *f* *ff*

378

p *f*

385

cresc.

392

399 **L** Più mosso

ff

404

dim. poco a poco

410

sf *p*

413

sf *pp*

417

ppp

421 **M**

18

mf *p*

444

8 2

457

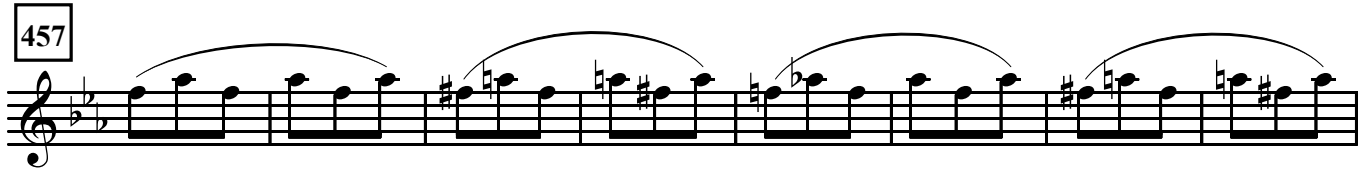

465

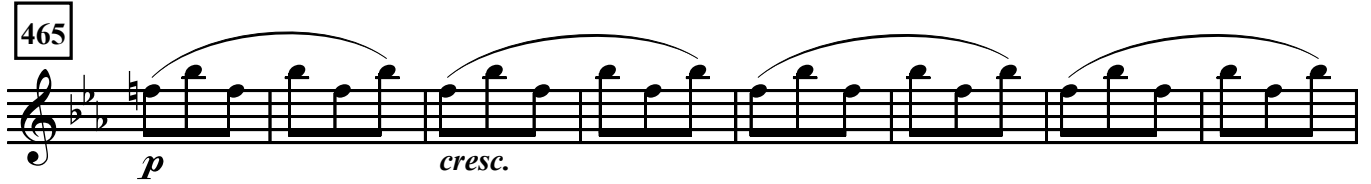

p *cresc.*

473

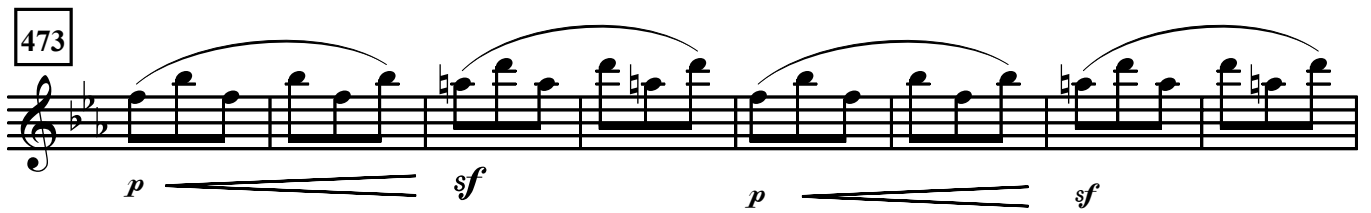

p *sf* *p* *sf*

481

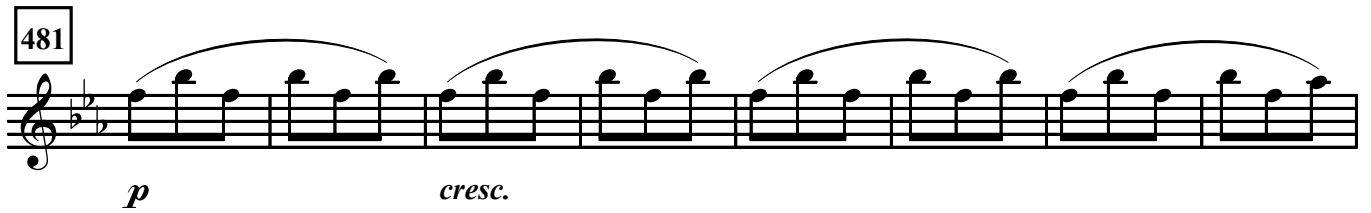

p *cresc.*

489

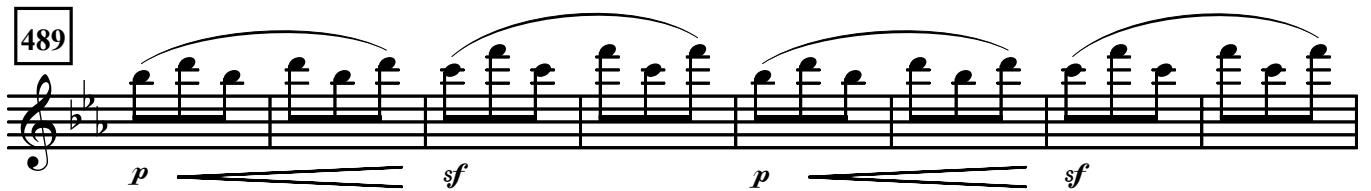

p *sf* *p* *sf*

497

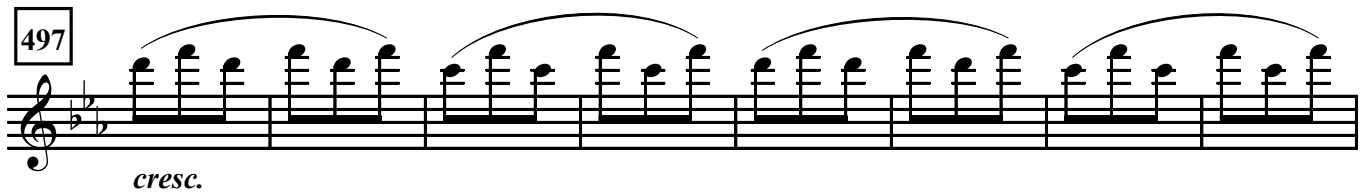

cresc.

505

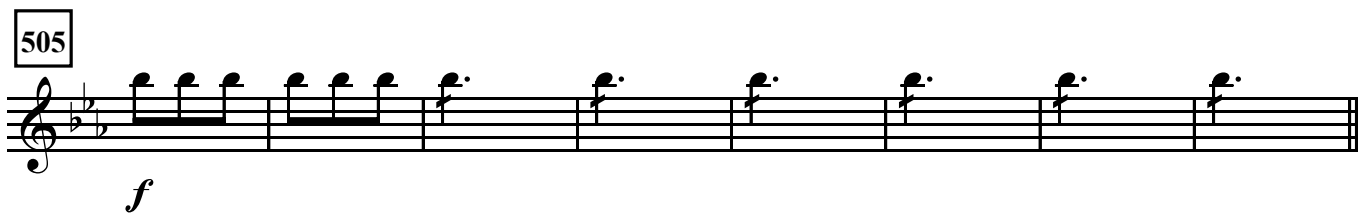

f

513 **N**

ff

520

f

527

f

534

f

541 **O** *sostenuto*

p

549

p

557

p

573

579 **P**

585

591

597

604

611

618 **Q**

625

p *cresc.*

632

Più mosso

p

639

646

sf

653

sf *cresc.* *sf*

660

Ritardando

sf *sf* *ff*