

Trio in E-flat Major

(Kegelstatt Trio)
for Clarinet, Viola and Piano

W. A. MOZART (1756-1791)
KV. 498

Andante.

Clarinetto
in B.

7

p

12

19

27

32

2

42

49

f

p

56

61

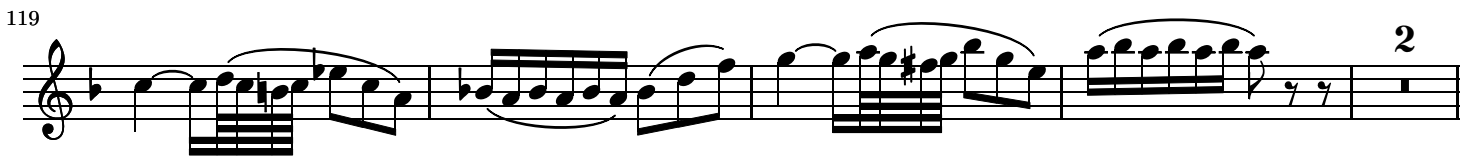
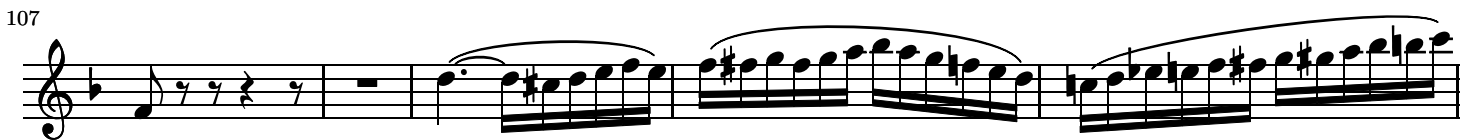
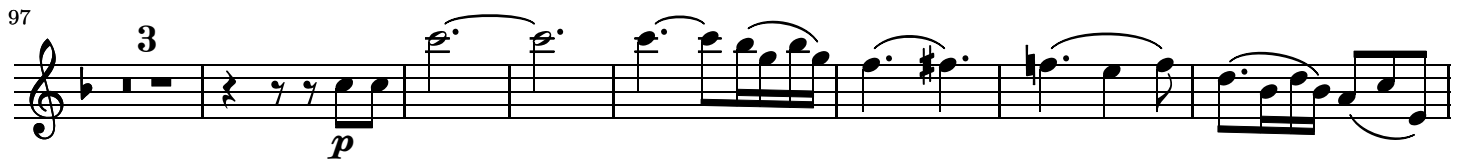
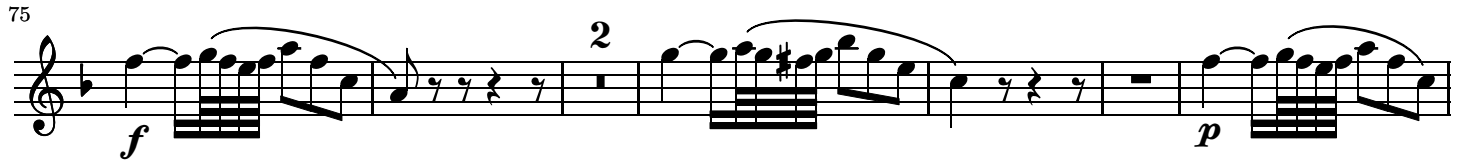

KV. 498

Menuetto.

Clarinetto
in B.

KV. 498

Rondo. Allegretto.

Clarinetto
in B.

122

129

134

142

147

152

159

167

172

177

183

f *p* *f*

192

p *p*

197

p

203

p

209

f *p*

214

p

219

cresc. *f*