B.B540

Fantasie

für

Violine und Orchester

von

Josef Suk.

Op. 24.

Klavierauszug bearbeitet von

JOSEF JIRÁNEK.

N. SIMROCK, LEIPZIG
MUSIKVERLAG

Printed in Germany · Imprimé en Allemagne

Aufführungsrecht vorbehalten
Droits d'exécution réservés

Fantasie.

Josef Suk, Op. 24.
Bearbeitung von Jos. Jiránek.

Violino.

Piano.

Allegro impetuoso. M.M. ♩= 116.

Allegro impetuoso. M.M. ♩= 116.

ff *sfz* *sfz* *sfz* *sfz*

Ped. ✻

poco string.

Andante energico. M.M. ♪= 108.

Andante energico. M.M. ♪= 108.

ff *dim.* *trem.* *pp* *rsfzrsfzp* *rsfzrsfzp* *pp* *f molto marc.* *f* *marcato.* *f*

poco string. *a tempo* (Andante) M.M. ♩= 54. *più tranquillo*

sfz *molto espress.* *dim.*

poco string. *a tempo* (Andante) M.M. ♩= 54.

p *espress.* *pp* *p* *pp* *più tranquillo* *pp*

N. Simrock, Leipzig.
Copyright 1905 by N. Simrock, G.m.b.H., Berlin.

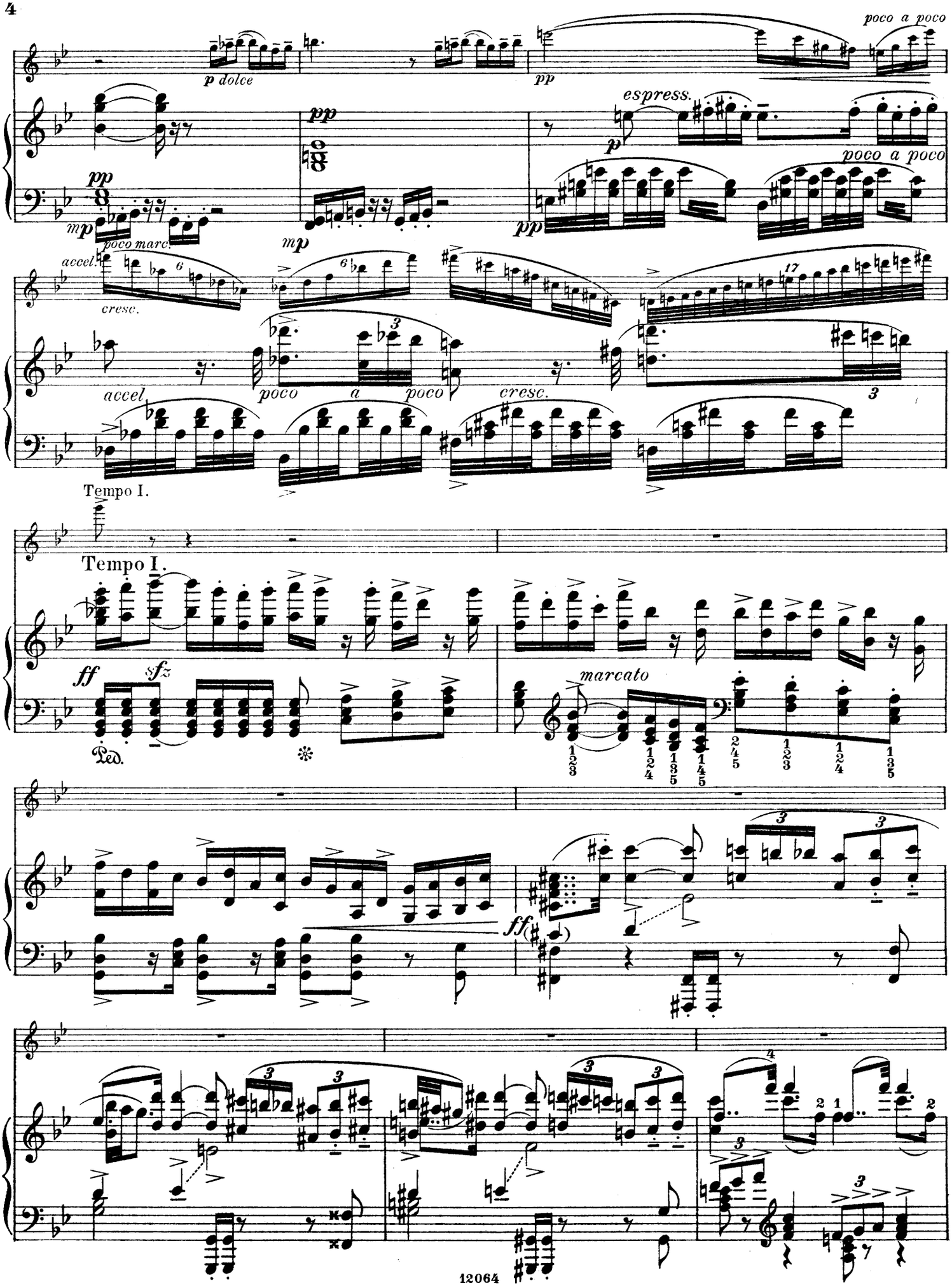
poco a poco
p dolce
pp
espress.
poco a poco
pp
mp
poco marc.
mp
accel.
cresc.
accel.
poco a poco
cresc.
Tempo I.
Tempo I.
ff
sfz
Ped.
marcato
ff
12064

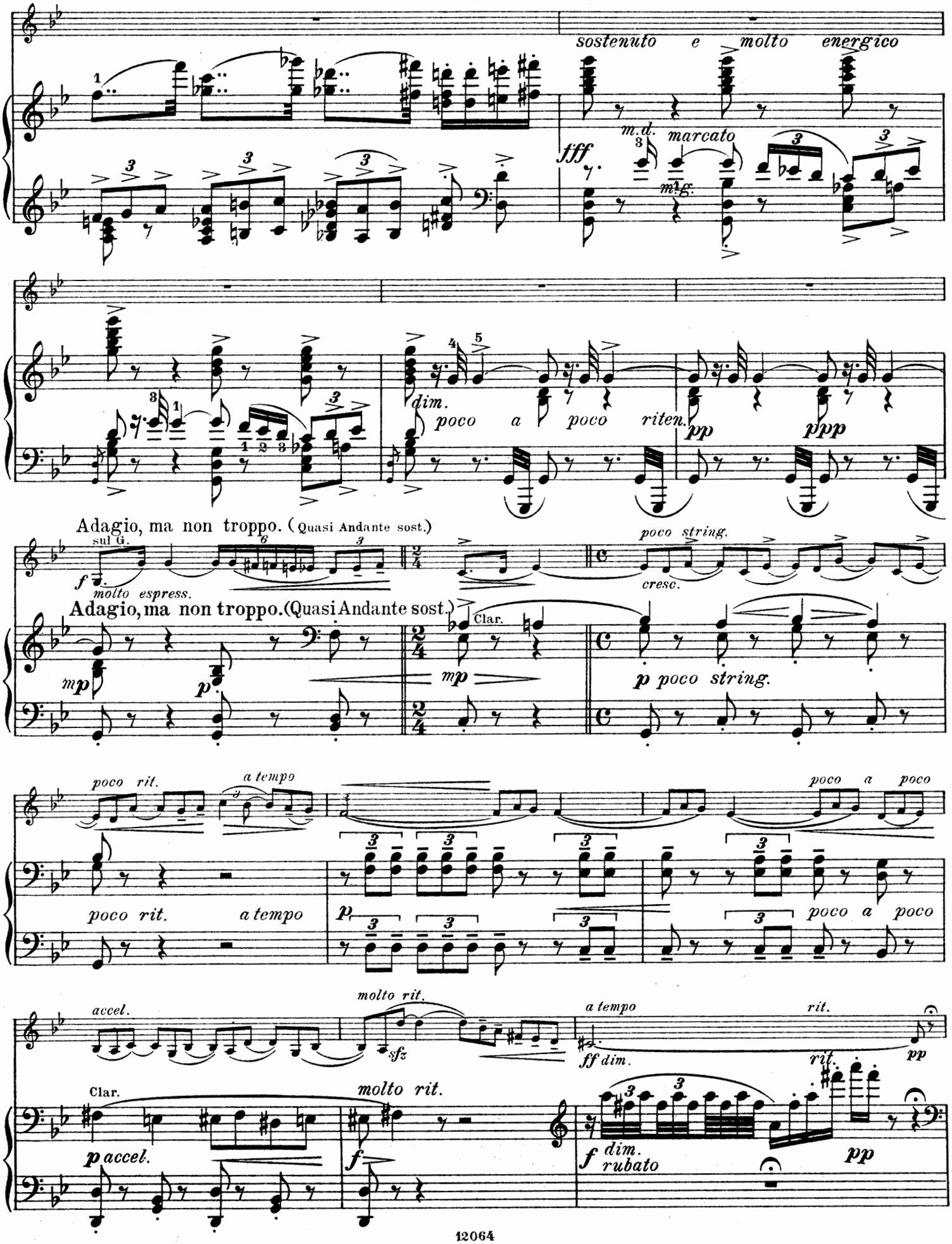
sostenuto e molto energico
fff
m.d.
marcato
m.g.
dim.
poco a poco riten.
pp
ppp
Adagio, ma non troppo. (Quasi Andante sost.)
sul G.
molto espress.
poco string.
cresc.
Adagio, ma non troppo. (Quasi Andante sost.)
Clar.
mp
p
poco string.
poco rit.
a tempo
poco a poco
accel.
molto rit.
sfz
a tempo
ff dim.
rit.
pp
Clar.
molto rit.
p accel.
f
f dim.
rubato
pp

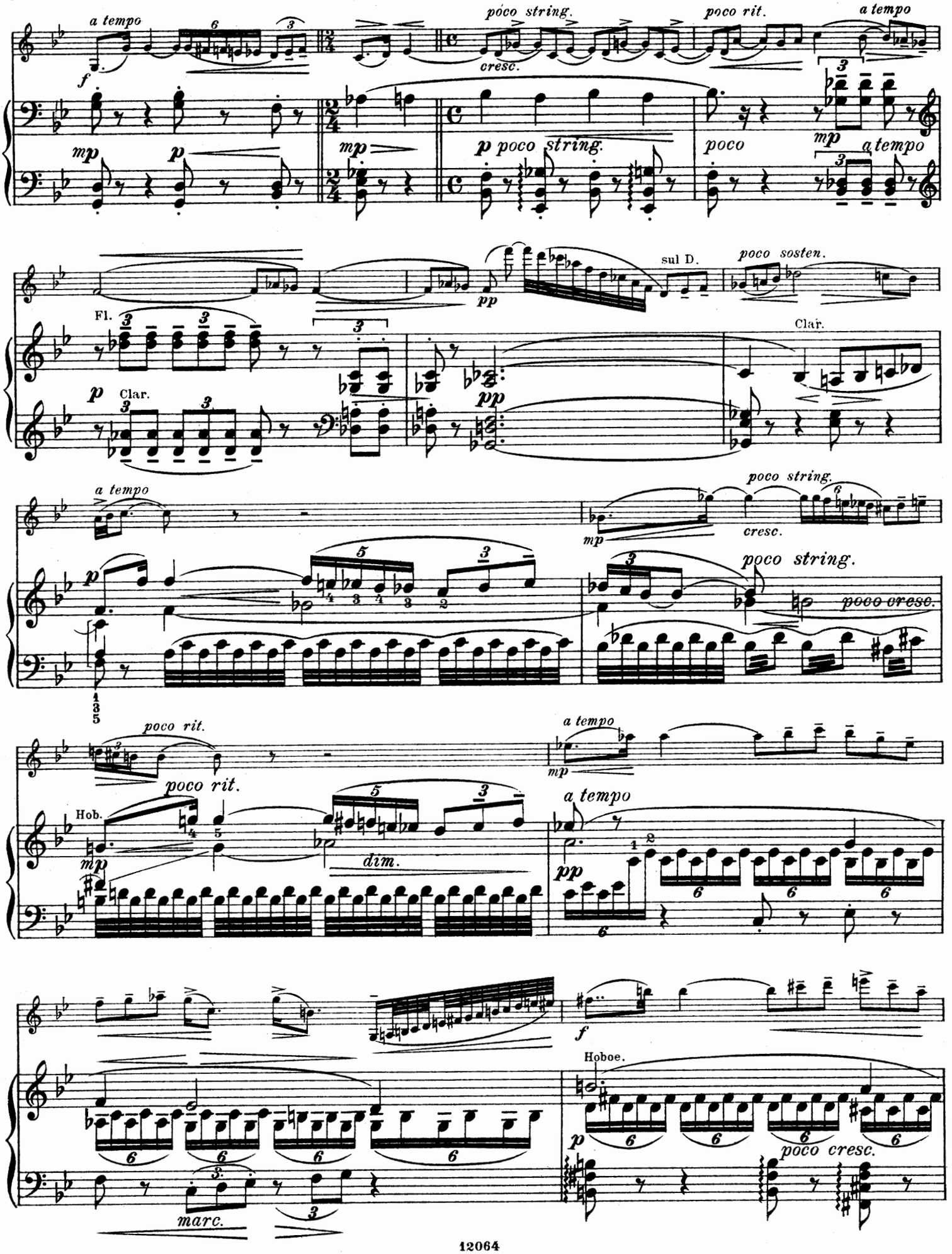
a tempo
poco string.
cresc.
poco rit.
a tempo
mp
p
p poco string.
poco
a tempo
Fl.
Clar.
sul D.
poco sosten.
pp
a tempo
poco string.
cresc.
poco cresc.
poco rit.
Hob.
dim.
a tempo
Hoboe.
poco cresc.
marc.

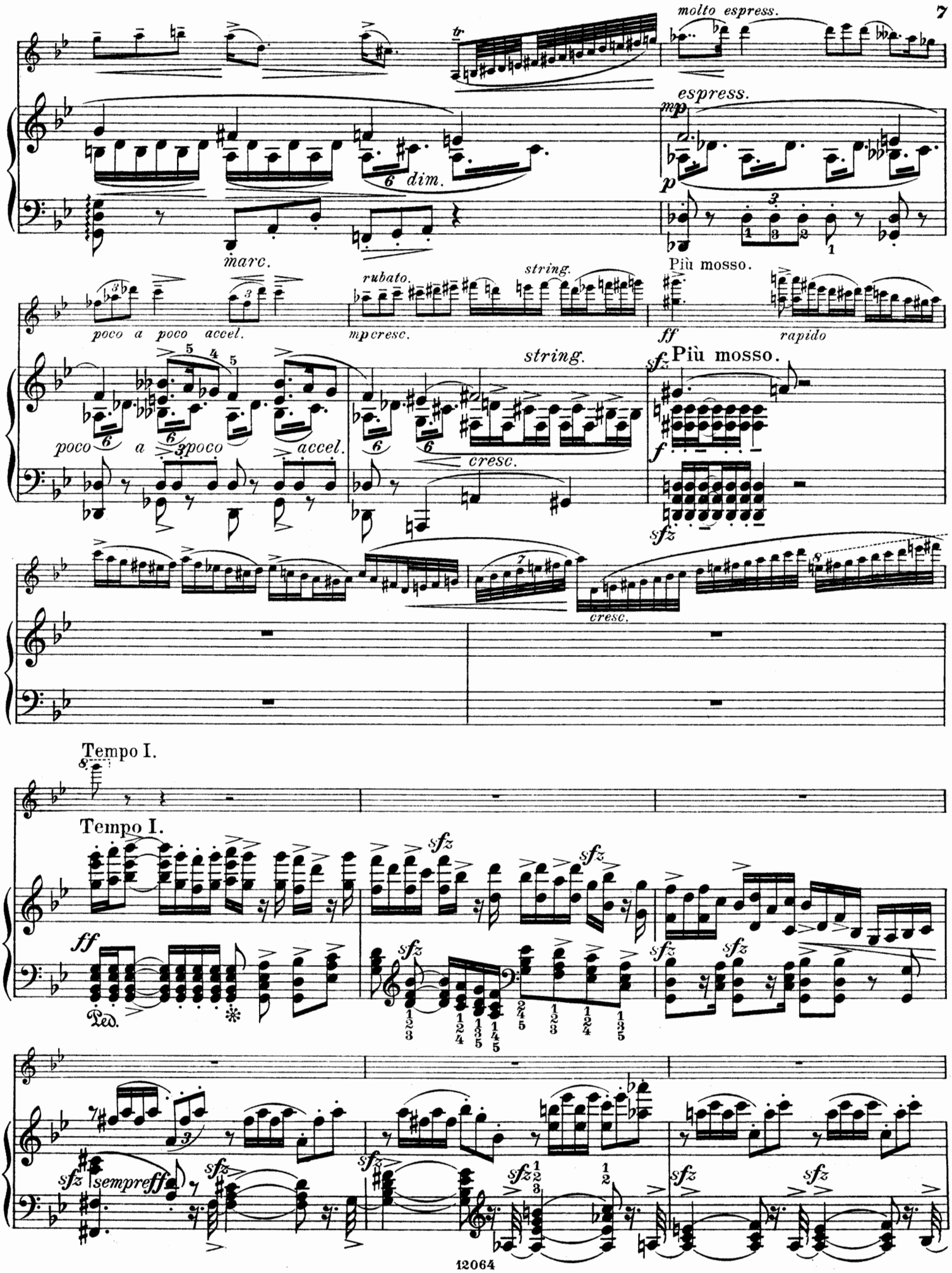
molto espress.
espress.
dim.
marc.
rubato.
string.
poco a poco accel.
mp cresc.
Più mosso.
rapido
cresc.
Tempo I.
Ped.
sempre ff
12064

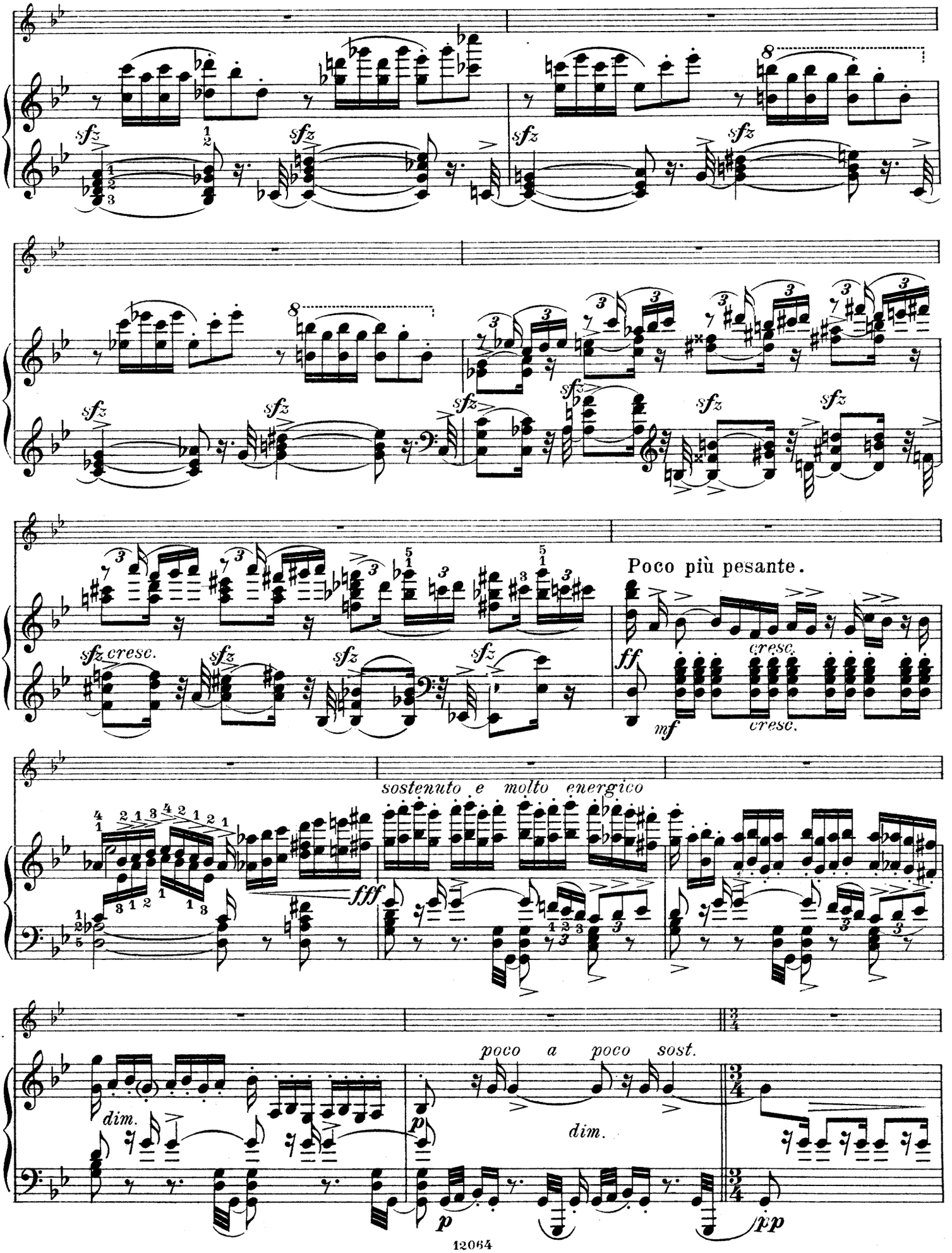
sfz
sfz cresc.
Poco più pesante.
ff
cresc.
mf
sostenuto e molto energico
fff
dim.
poco a poco sost.
p
pp

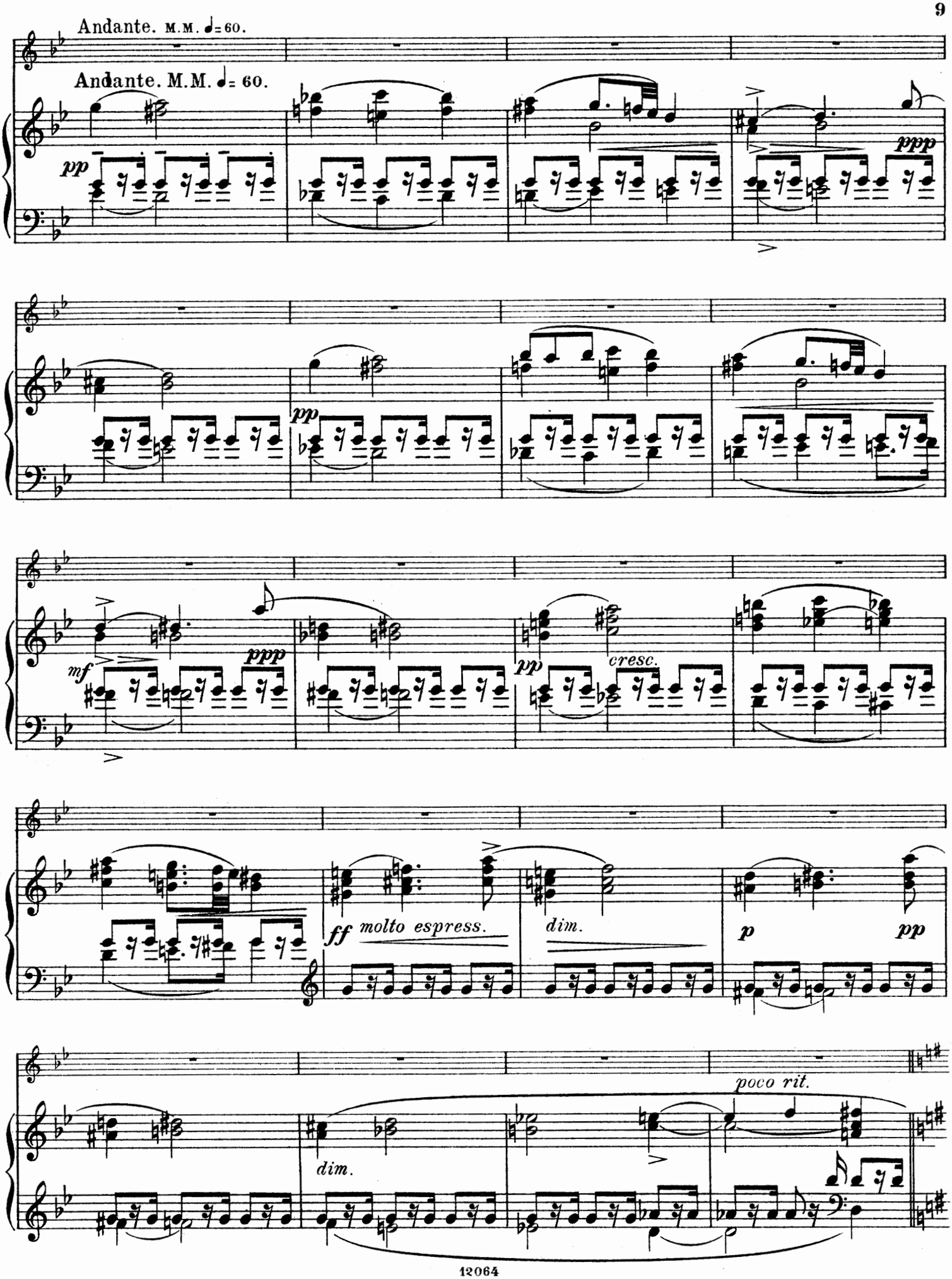
Andante. M.M. ♩= 60.
Andante. M.M. ♩= 60.
pp
ppp
pp
mf
ppp
pp
cresc.
ff molto espress.
dim.
p
pp
dim.
poco rit.

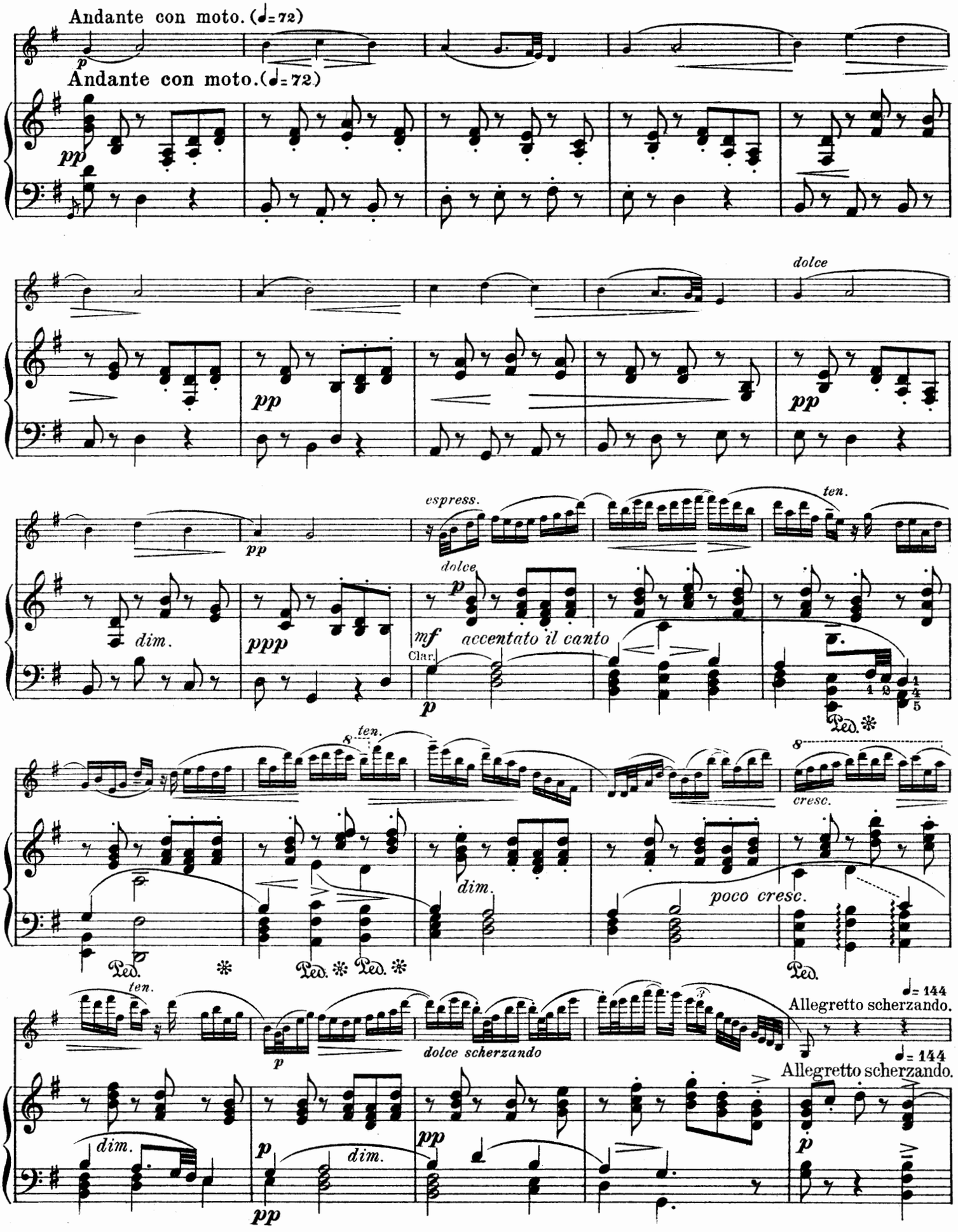
Andante con moto. (♩= 72)
Andante con moto. (♩= 72)
dolce
espress.
ten.
dolce
accentato il canto
Clar.
dim.
ten.
cresc.
dim.
poco cresc.
ten.
dolce scherzando
♩= 144
Allegretto scherzando.
♩= 144
Allegretto scherzando.
dim.
dim.

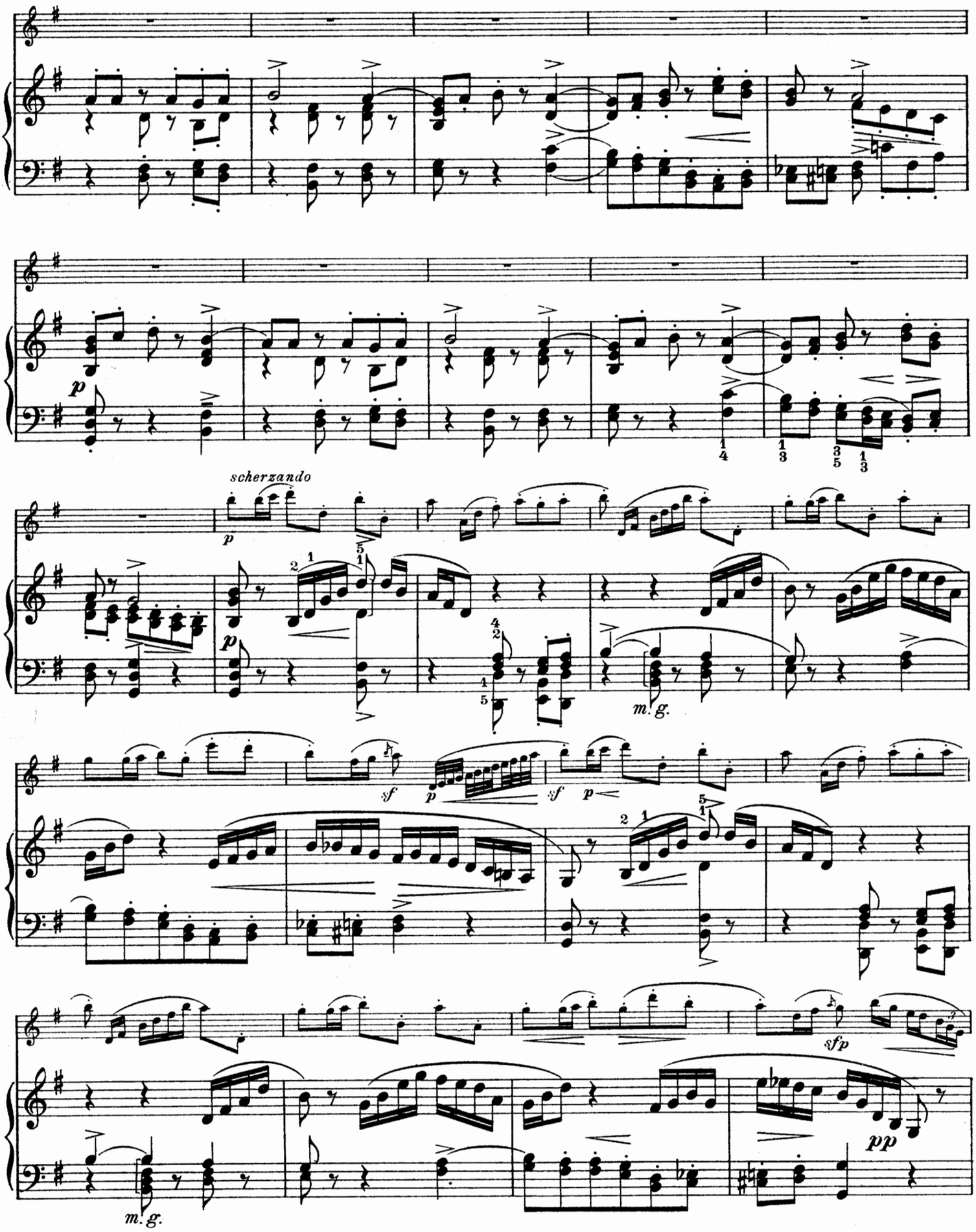
p
scherzando
p
m. g.
sf
p
sf
p
m. g.
sfp
pp

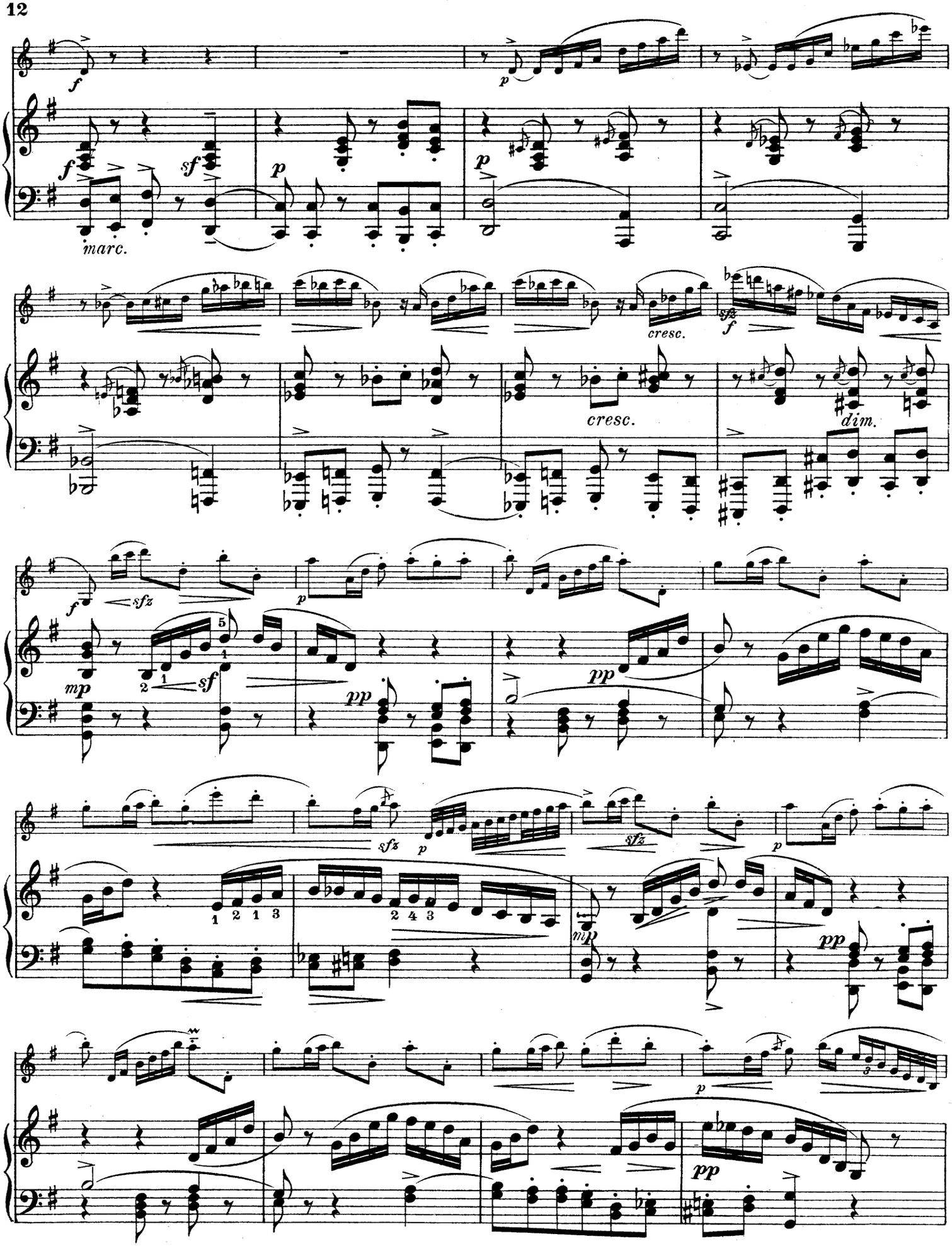
f
marc.
sf
p
cresc.
sfz
dim.
mp
pp

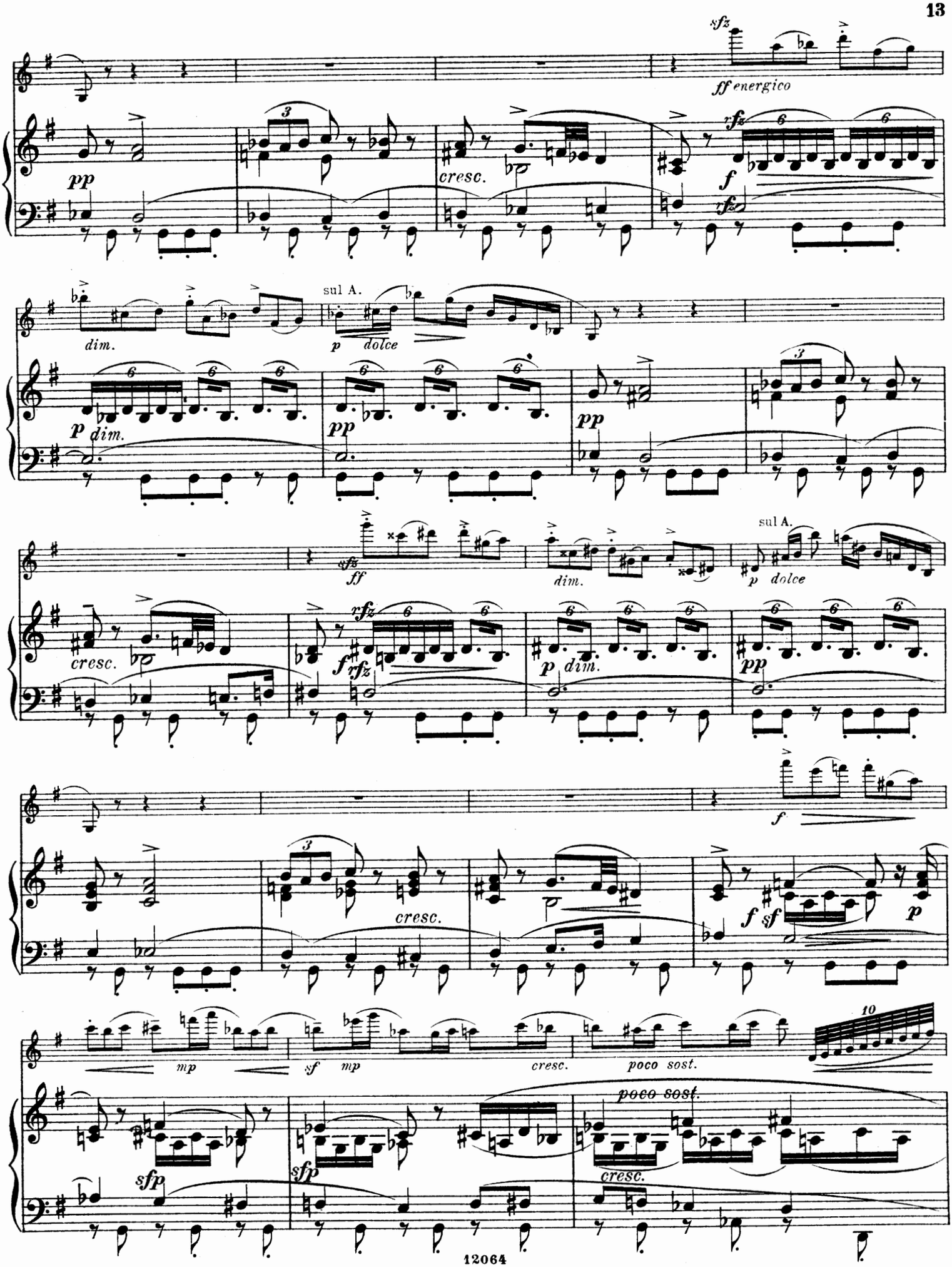
sfz
ff energico
pp
cresc.
rfz
f
dim.
sul A.
p dolce
p dim.
pp
sfz
ff
dim.
sul A.
p dolce
cresc.
rfz
f
p dim.
pp
f
cresc.
f sf
p
mp
sf mp
cresc.
poco sost.
10
sfp
sfp
poco sost.
cresc.

Andante con moto.

ff molto espress.

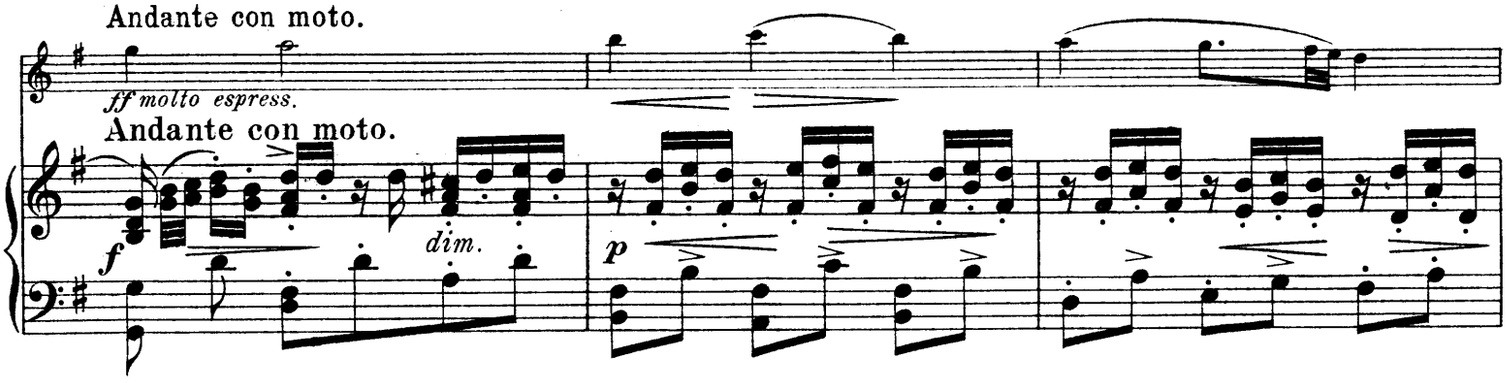

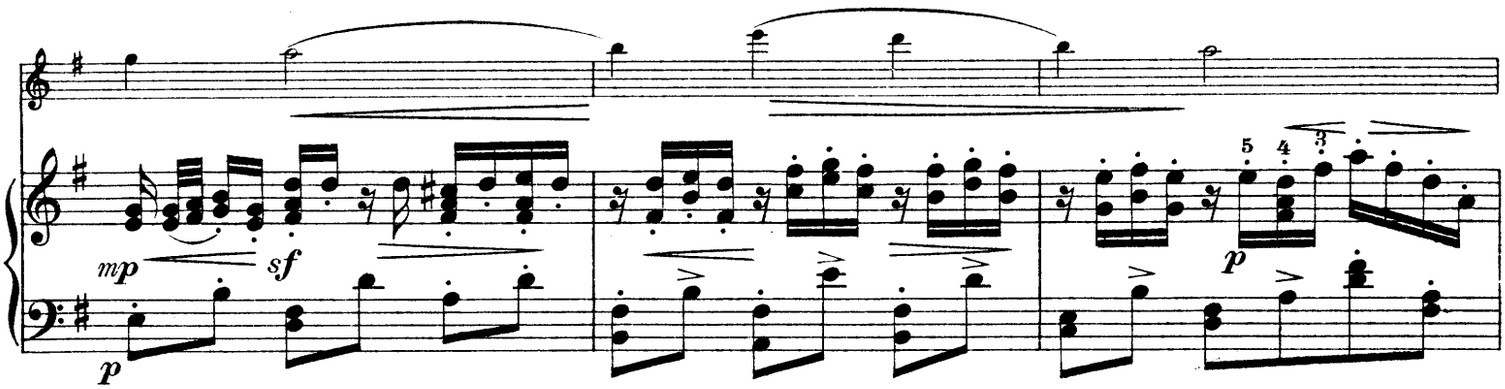

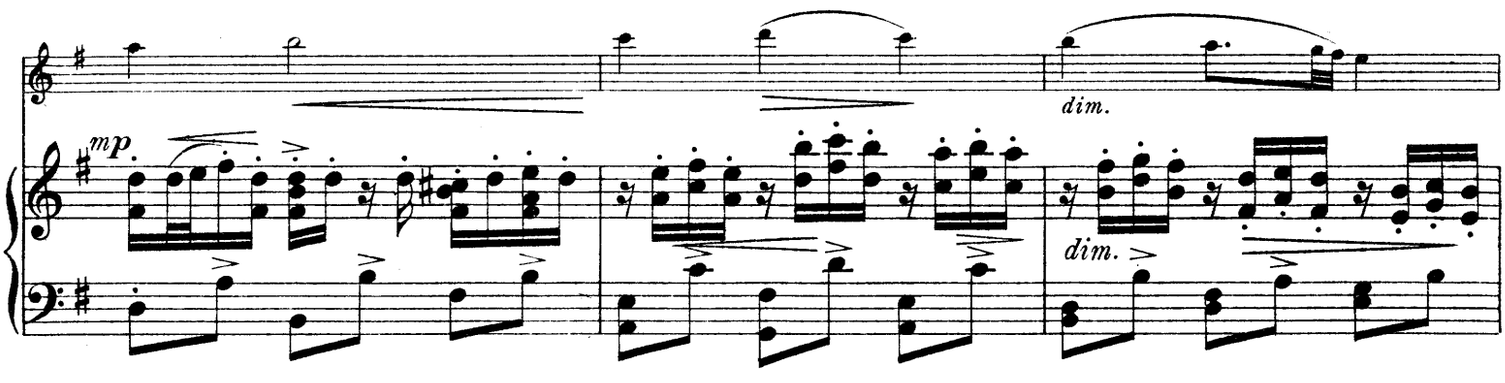

p dolce

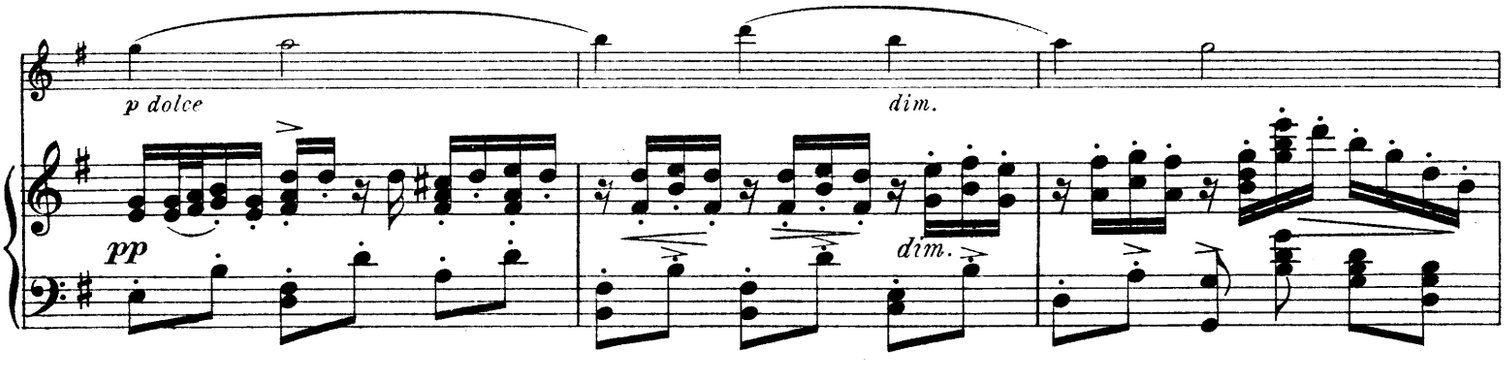

Allegretto scherzando.

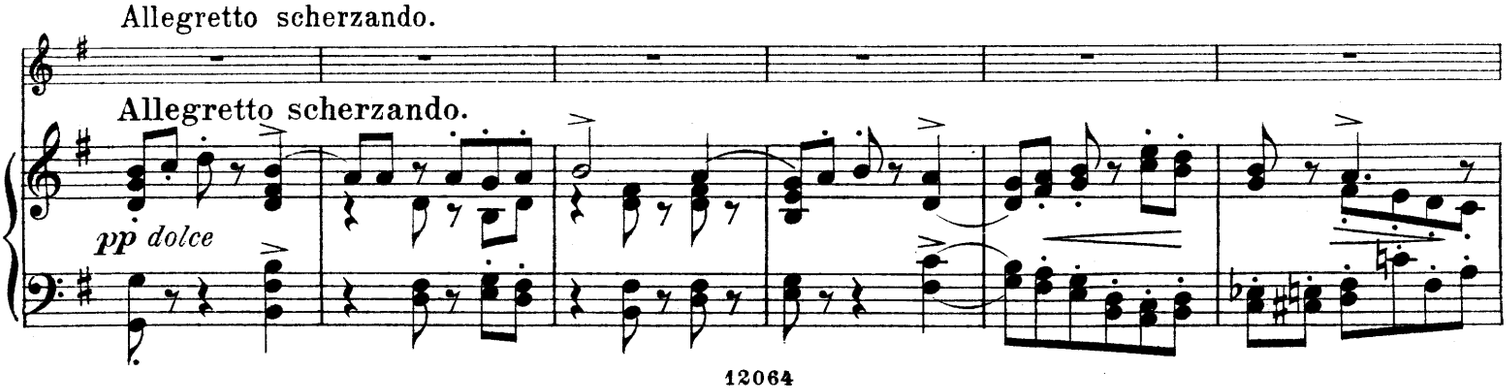

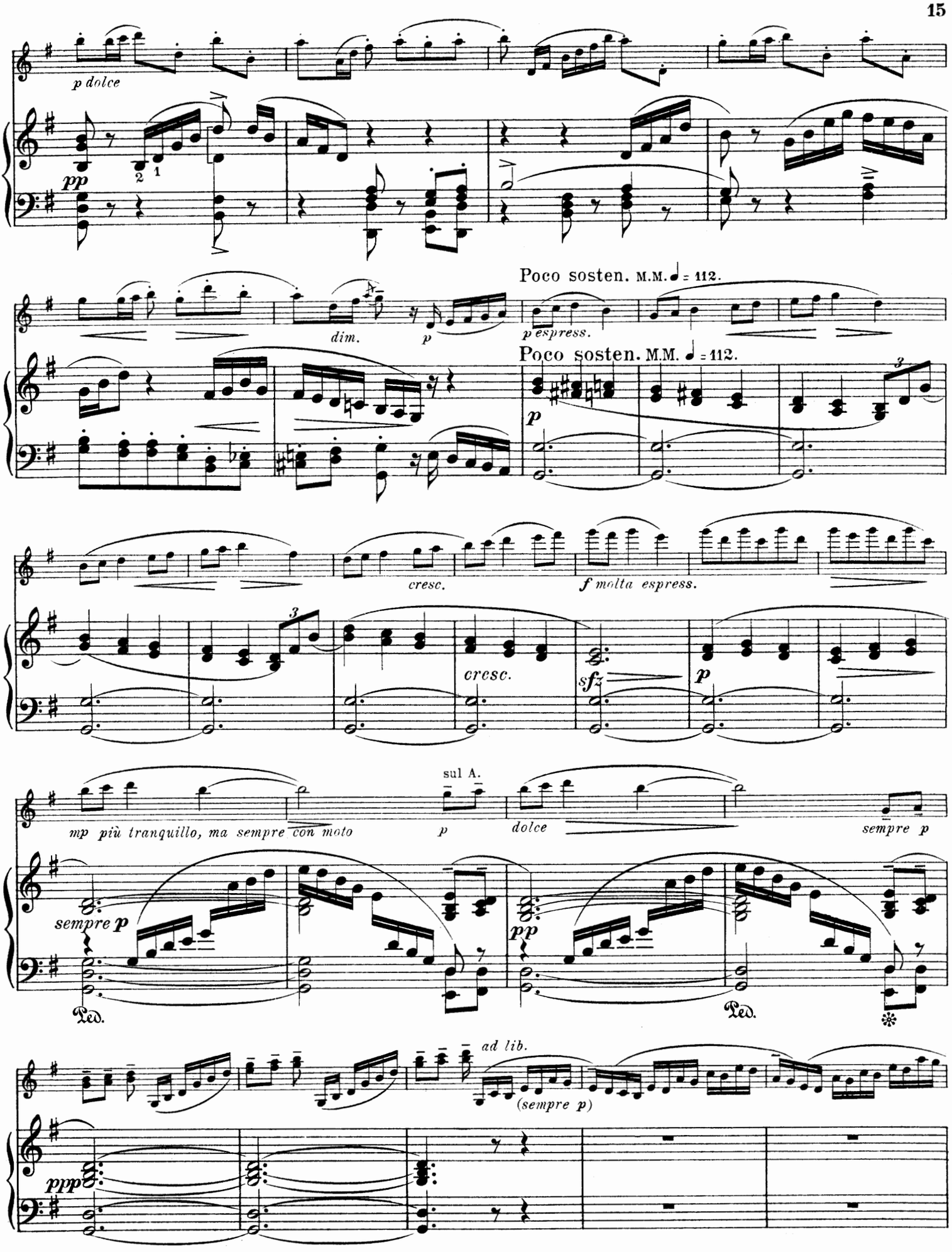
p dolce
pp
dim.
p
Poco sosten. M.M. ♩ = 112.
p espress.
Poco sosten. M.M. ♩ = 112.
p
cresc.
f molta espress.
cresc.
sfz
p
mp più tranquillo, ma sempre con moto
sul A.
p
dolce
sempre p
sempre p
pp
Ped.
Ped.
ad lib.
(sempre p)
ppp

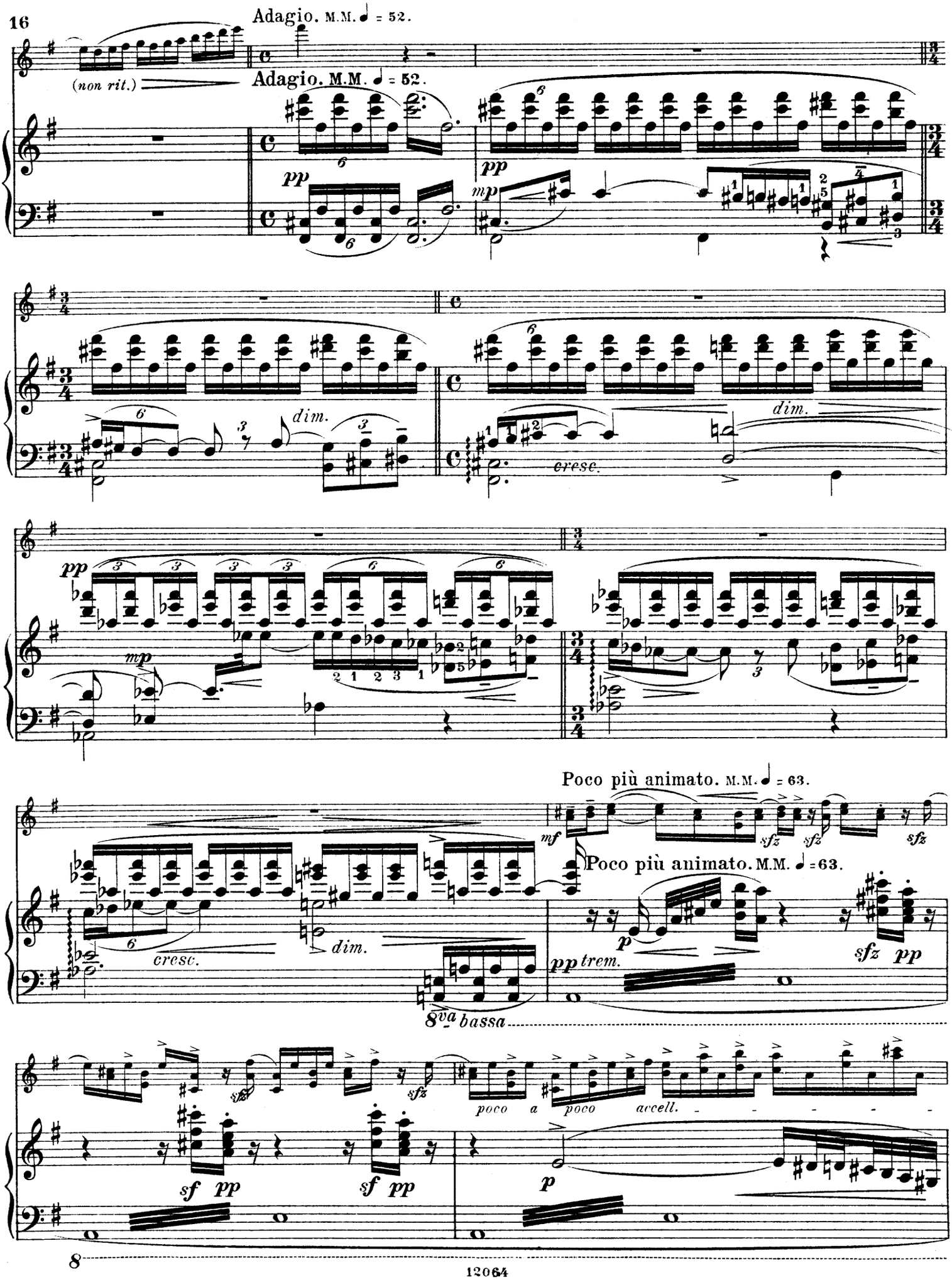
Adagio. M.M. ♩ = 52.
(non rit.)
Adagio. M.M. ♩ = 52.
pp
mp
dim.
cresc.
Poco più animato. M.M. ♩ = 63.
mf
sfz
p
pp trem.
8va bassa
poco a poco accell.
sf pp
sf pp
p

Con moto, resoluto. M.M. ♩ = 80.

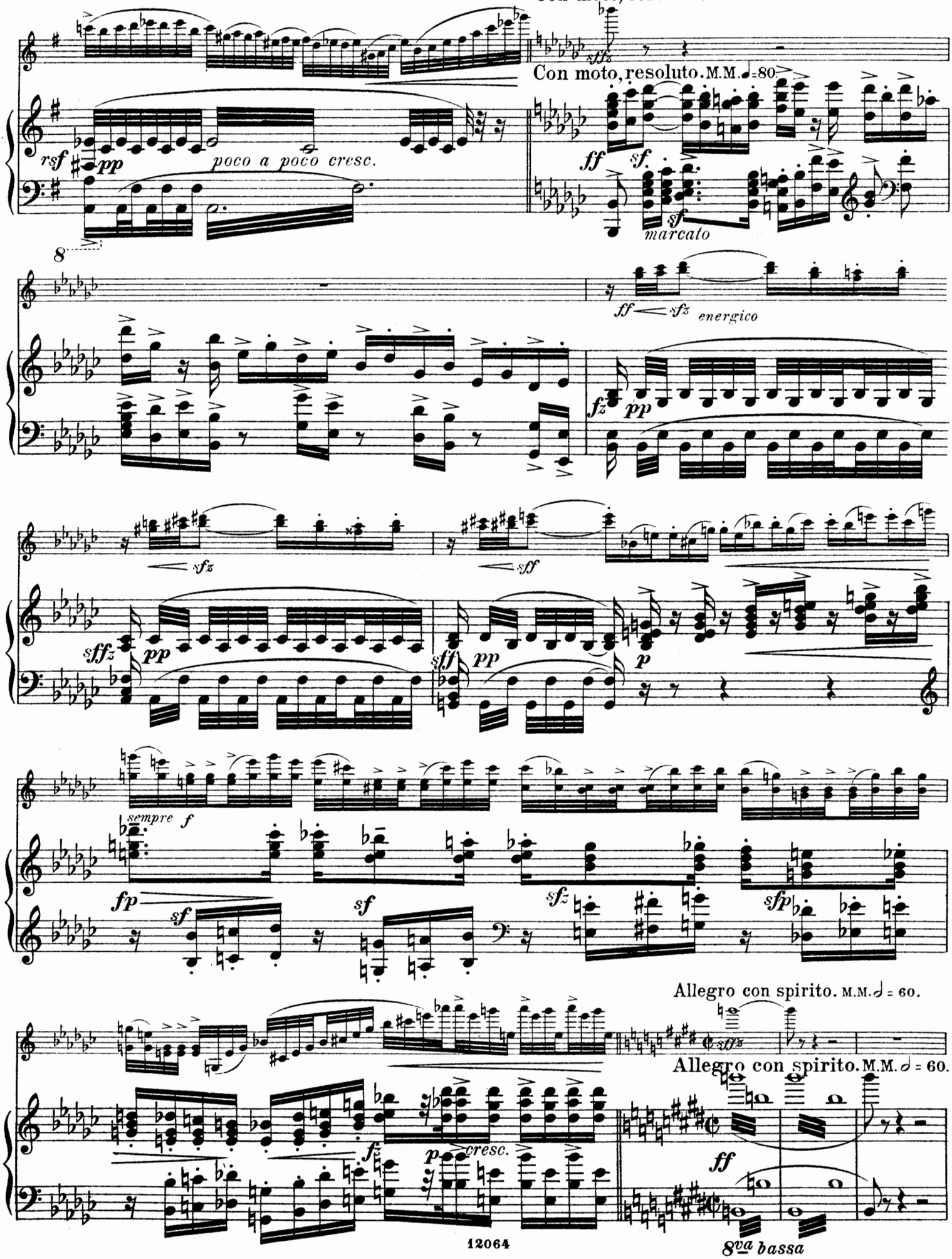

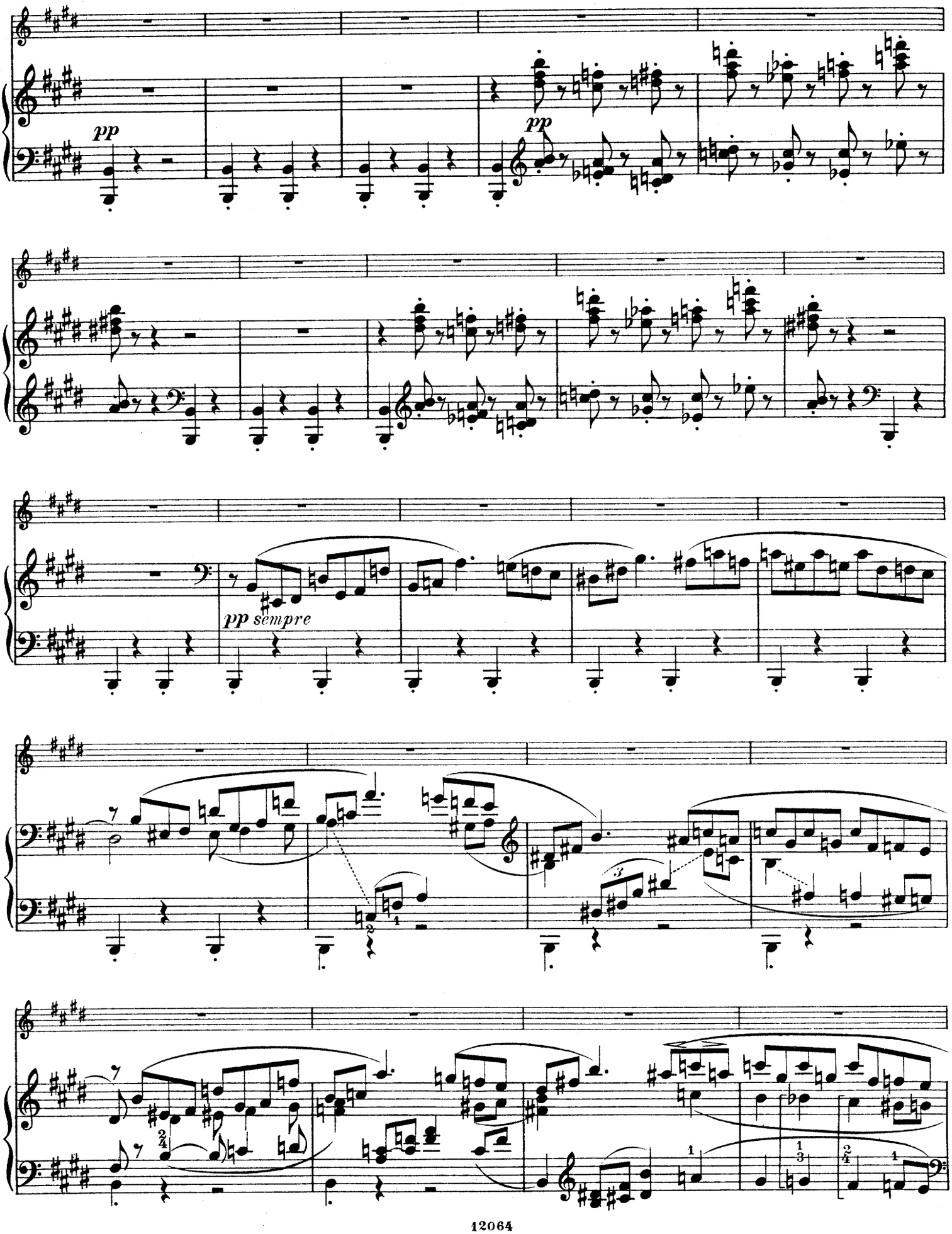
pp
pp
pp sempre

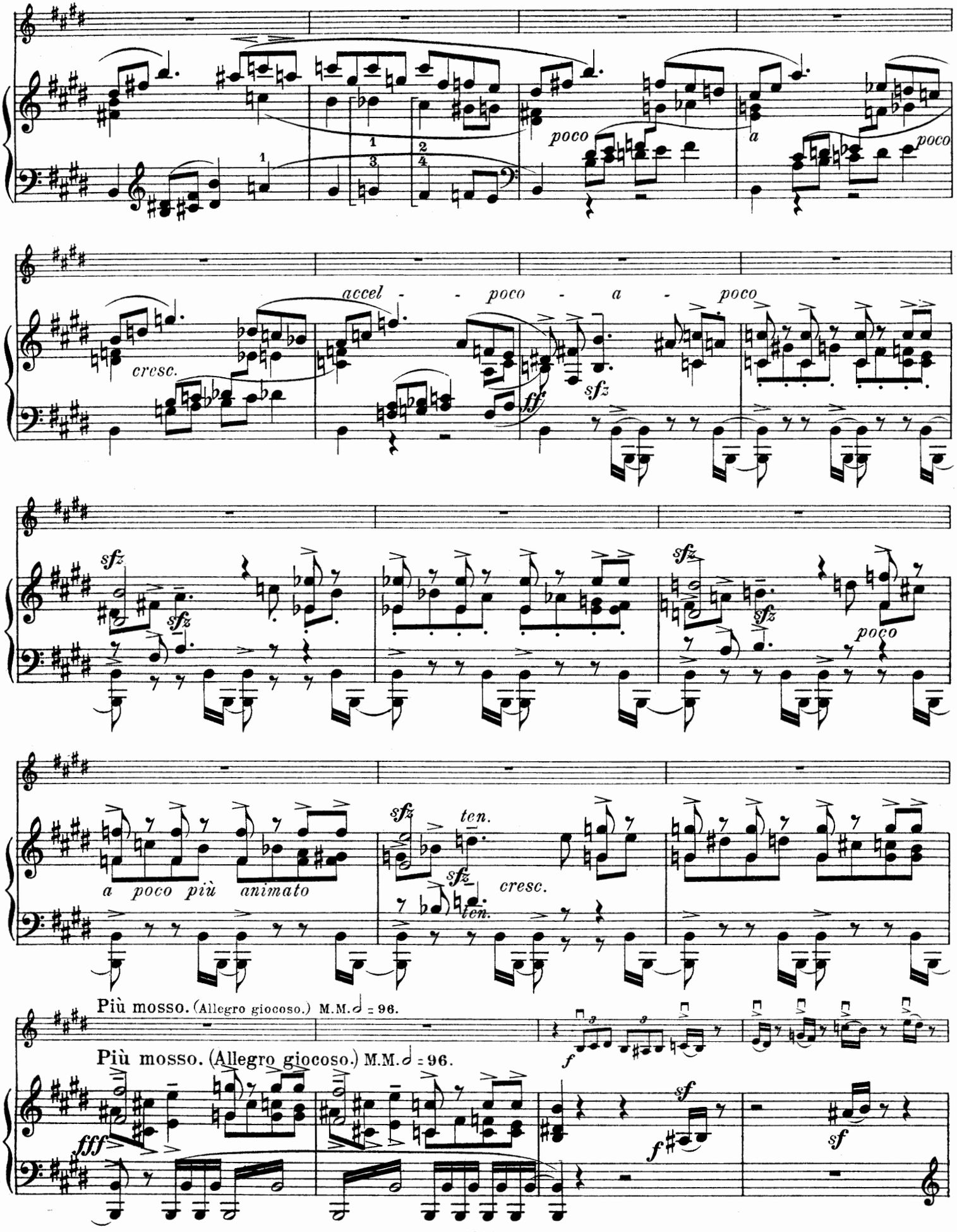
poco
a
poco
accel - - poco - a - poco
cresc.
ff
sfz
sfz
sfz
poco
a poco più animato
sfz
ten.
sfz
cresc.
ten.
Più mosso. (Allegro giocoso.) M.M. ♩ = 96.
Più mosso. (Allegro giocoso.) M.M. ♩ = 96.
f
fff
sf
f
sf

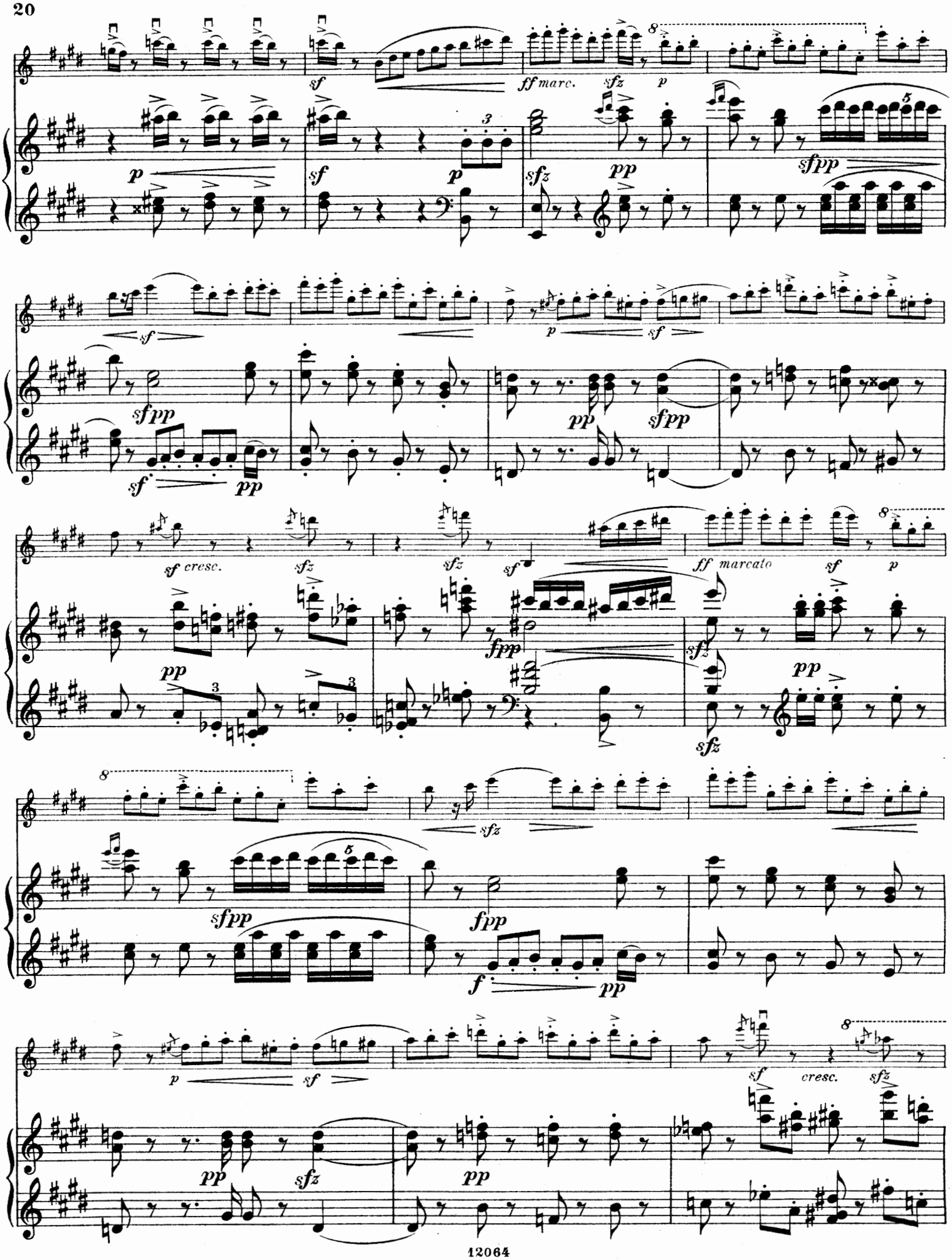
sf
ff marc.
sfz
p
pp
sfpp
sf cresc.
ff marcato
fpp
f

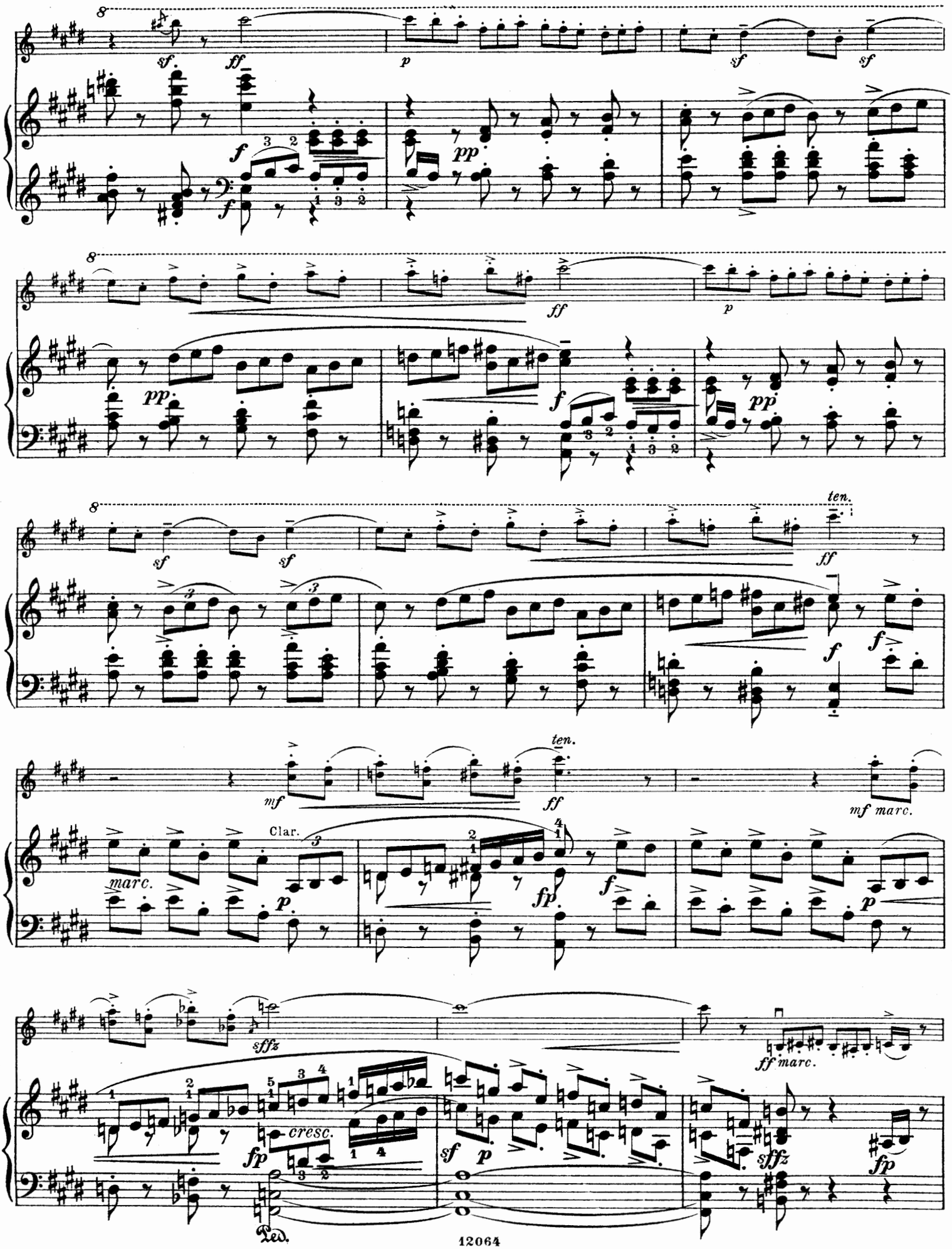
ten.
marc.
Clar.
mf marc.
cresc.
ff marc.
Ped.

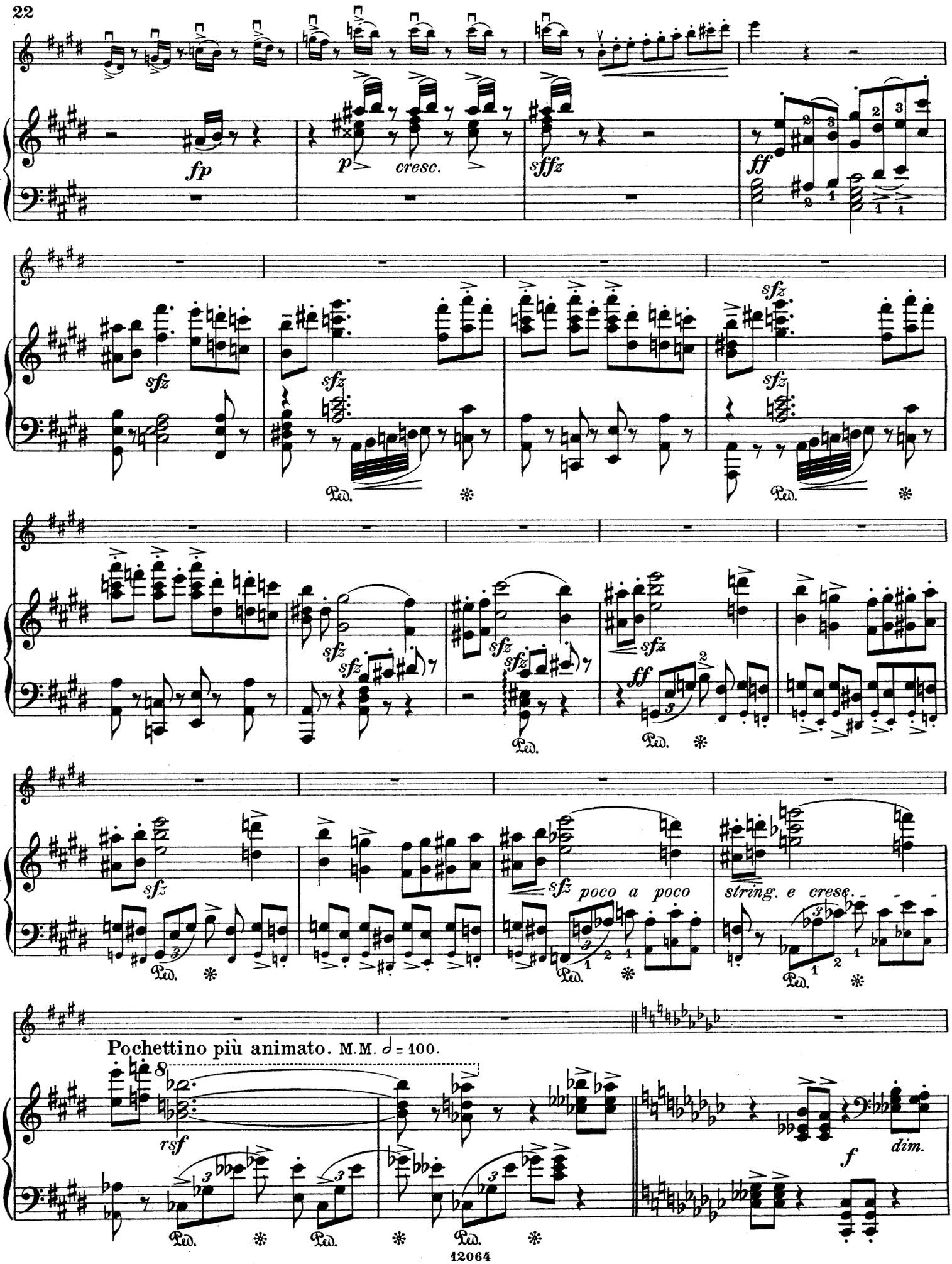
fp
p
cresc.
sffz
ff
sfz
Ped.
poco a poco
string. e cresc.
Pochettino più animato. M.M. ♩ = 100.
rsf
f
dim.

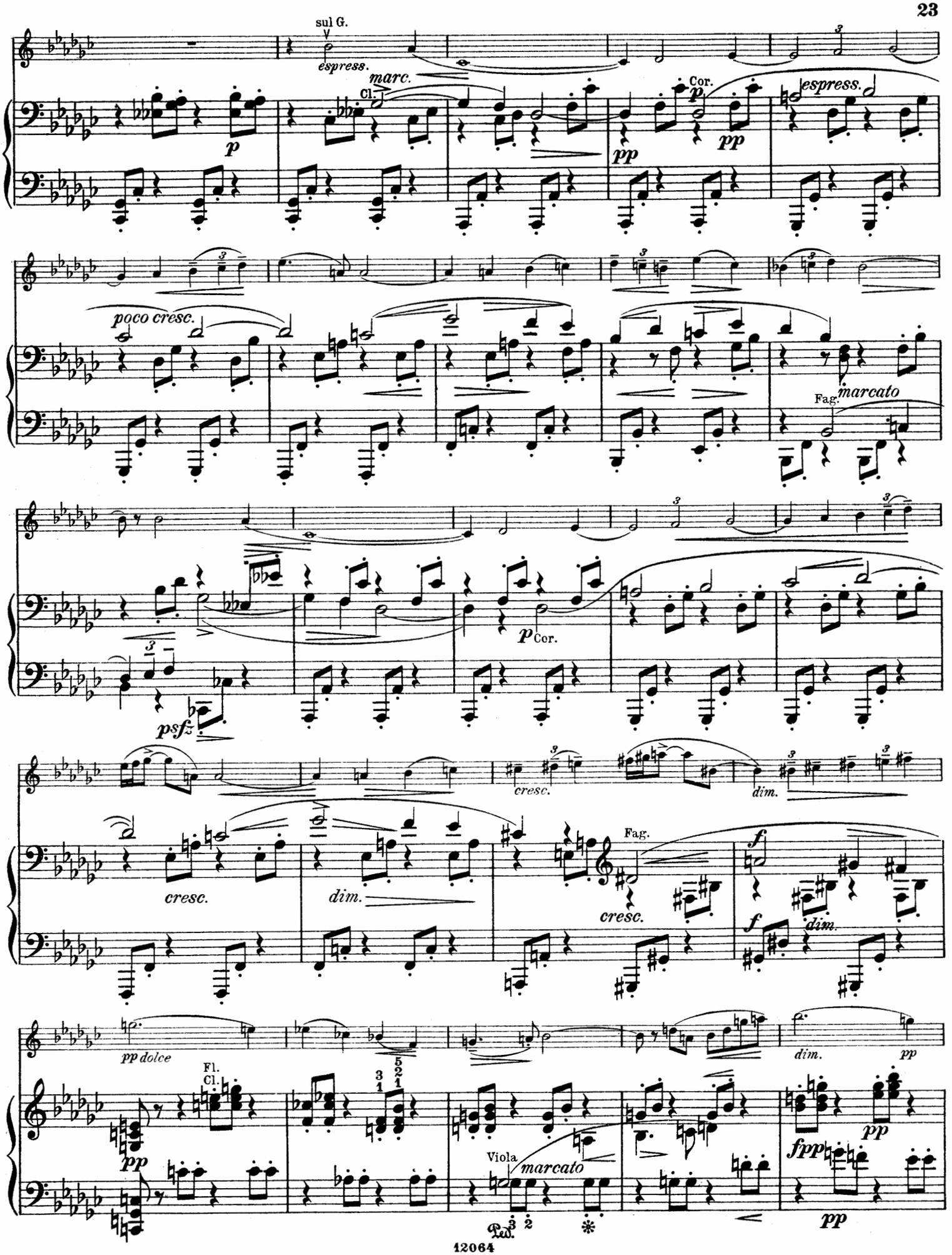
sul G.
espress.
marc.
Cl.
p
Cor.
pp
espress.
poco cresc.
Fag.
marcato
psfz
cresc.
dim.
Fag.
f
pp dolce
Fl.
Cl.
Viola
marcato
fpp
Ped.

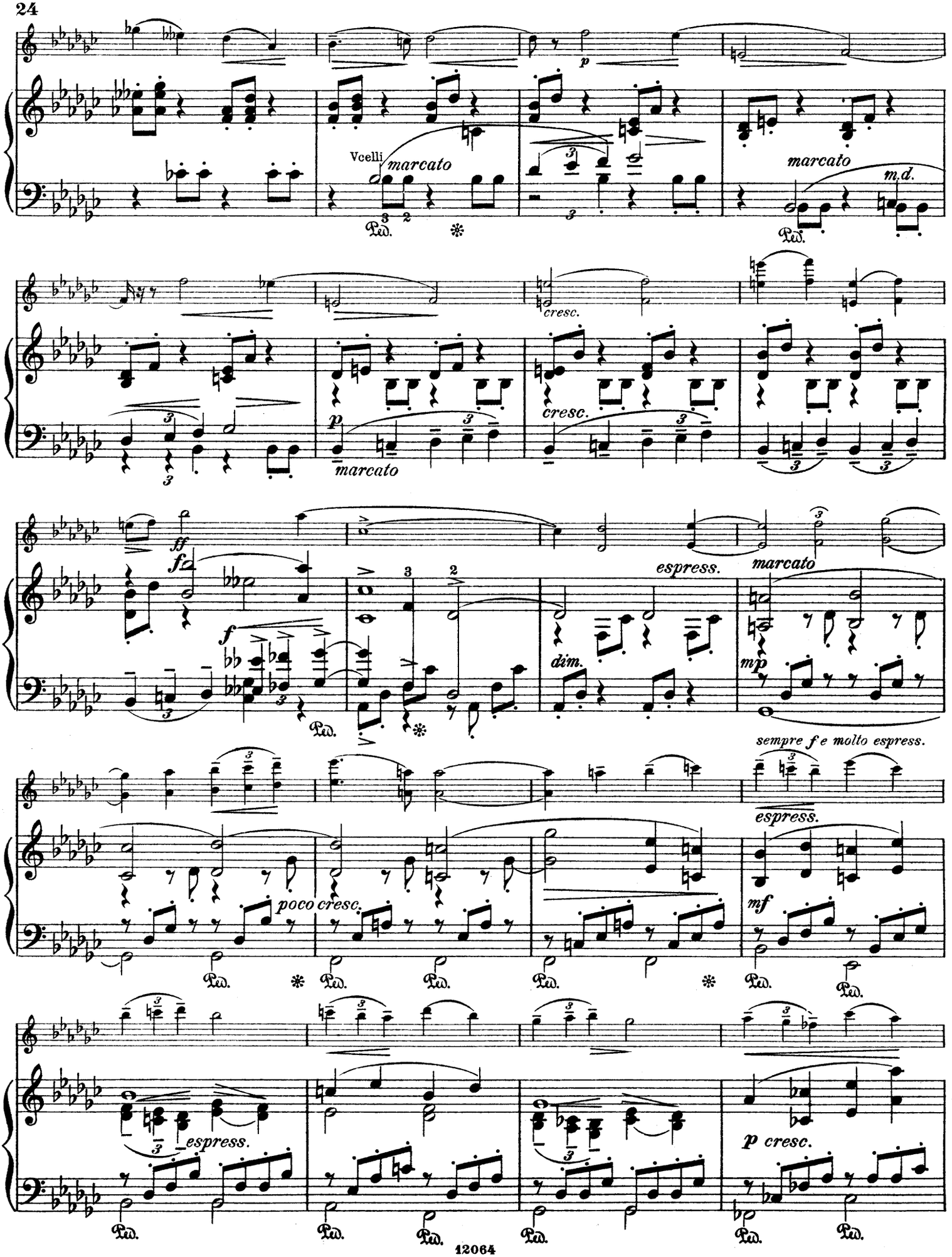
Vcelli
marcato
Ped.
marcato
m.d.
Ped.
p
cresc.
p
marcato
cresc.
ff
fz
f
espress.
marcato
dim.
mp
Ped.
sempre f e molto espress.
espress.
poco cresc.
mf
Ped.
espress.
p cresc.
Ped.

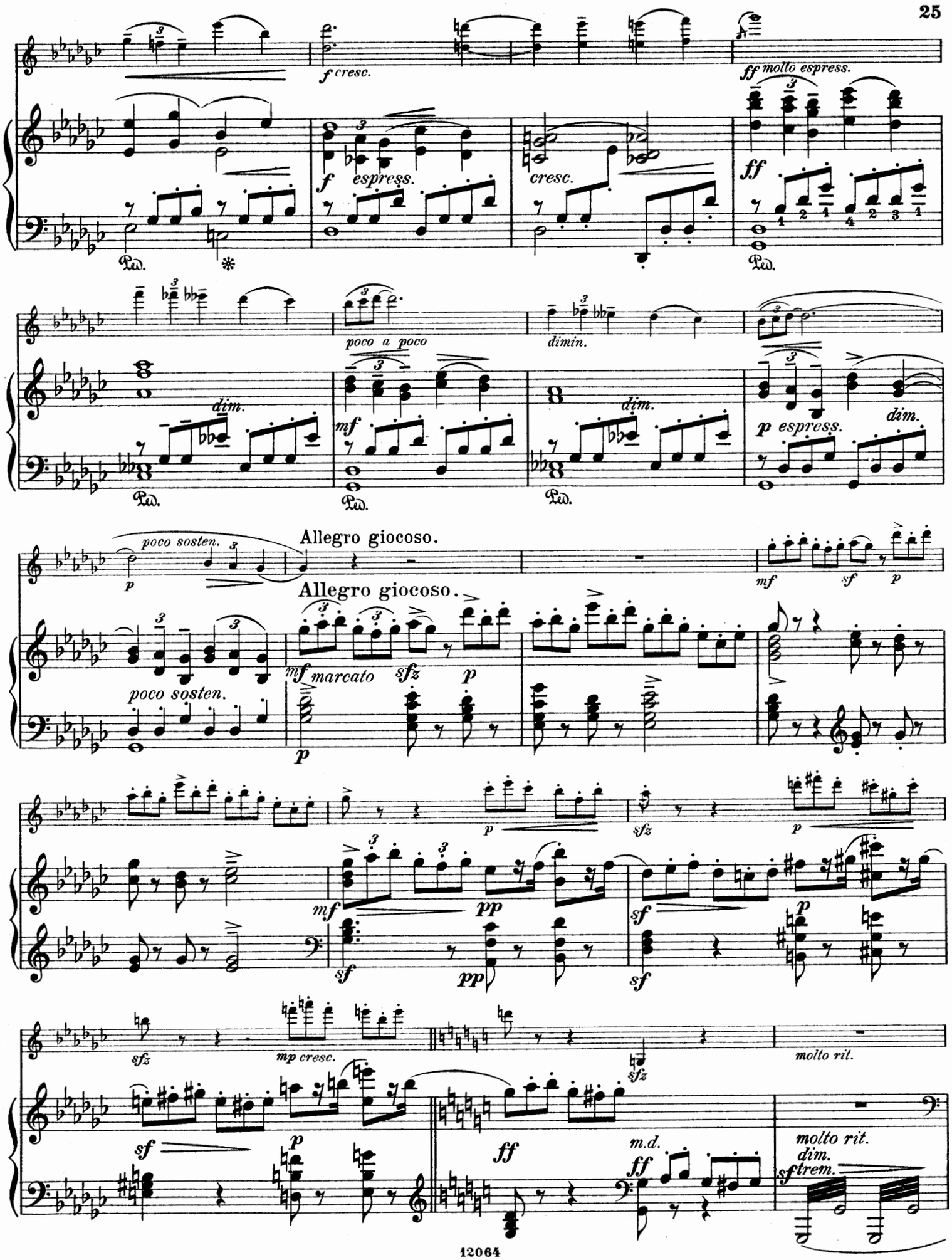
f cresc.
ff molto espress.
f espress.
cresc.
ff
Ped.
poco a poco
dimin.
dim.
mf
p espress.
poco sosten.
Allegro giocoso.
mf marcato
sfz
mp cresc.
molto rit.
m.d.
trem.

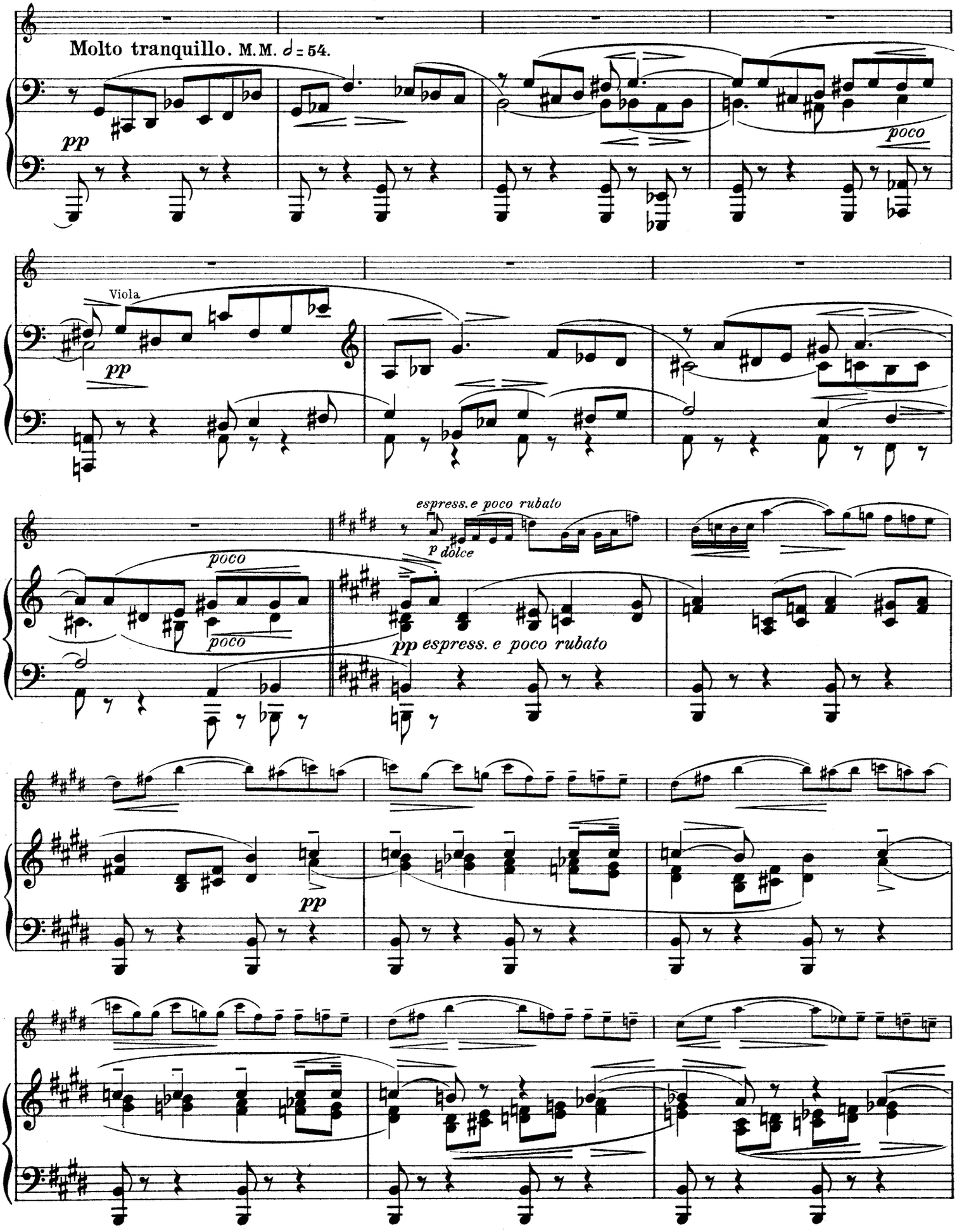
Molto tranquillo. M.M. 𝅗𝅥 = 54.
pp
poco
Viola
pp
espress. e poco rubato
p dolce
poco
poco
pp espress. e poco rubato
pp

poco a poco accel.

cresc.

Allegro con spirito.

stringendo poco a poco

Allegro con spirito.

fp

string. poco a poco

poco a poco accel.

mf cresc.

sempre

mf

cresc.

sfz

poco a poco più anim.

mf

cresc.

poco a poco più anim.

mf cresc.

cresc.

cresc.

Allegro giocoso.

sff

Allegro giocoso.

sf

rsfz

fp

fp

rsfz

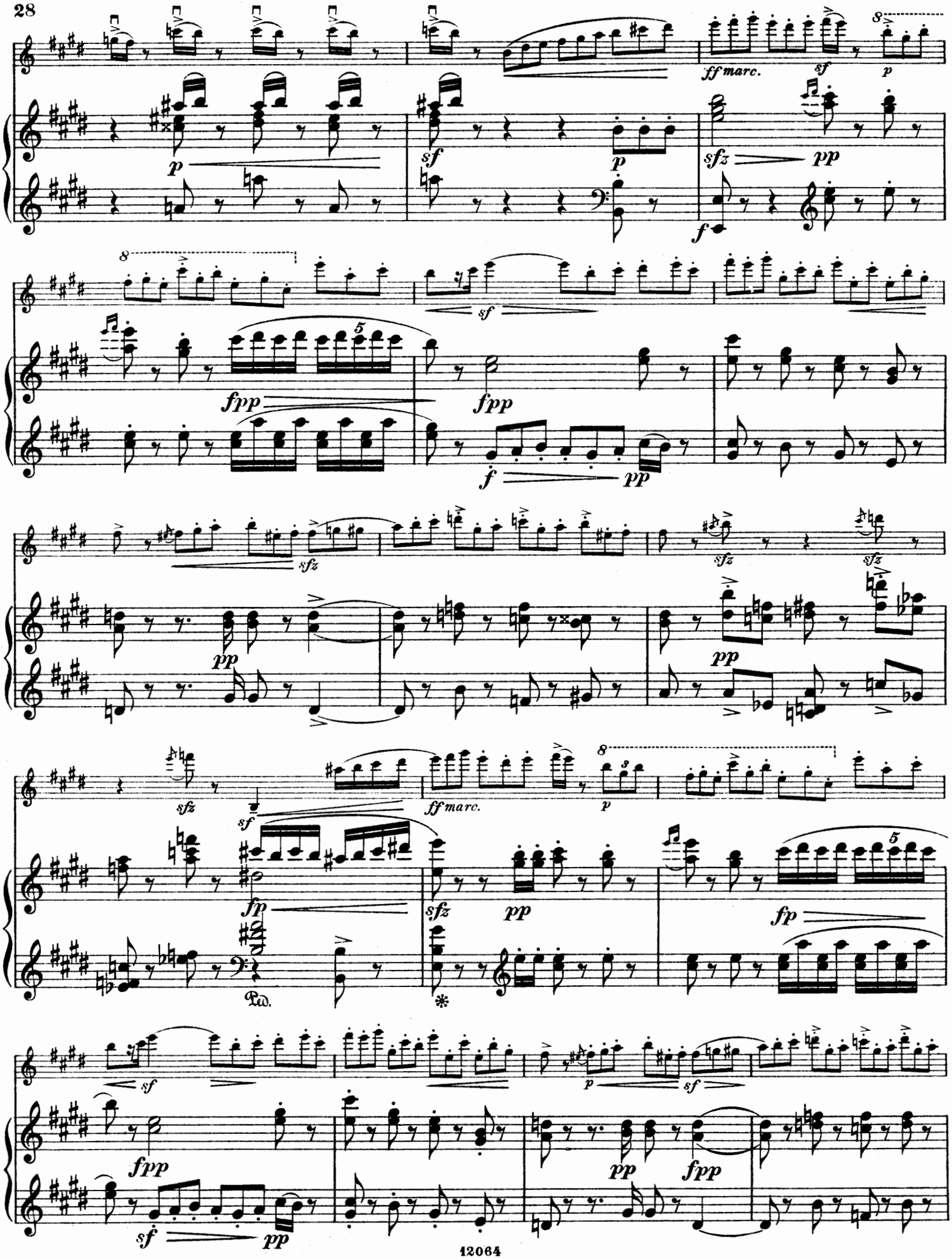
ff marc.
sf
p
sfz
pp
f
fpp
sfz
fp
Ped.
*

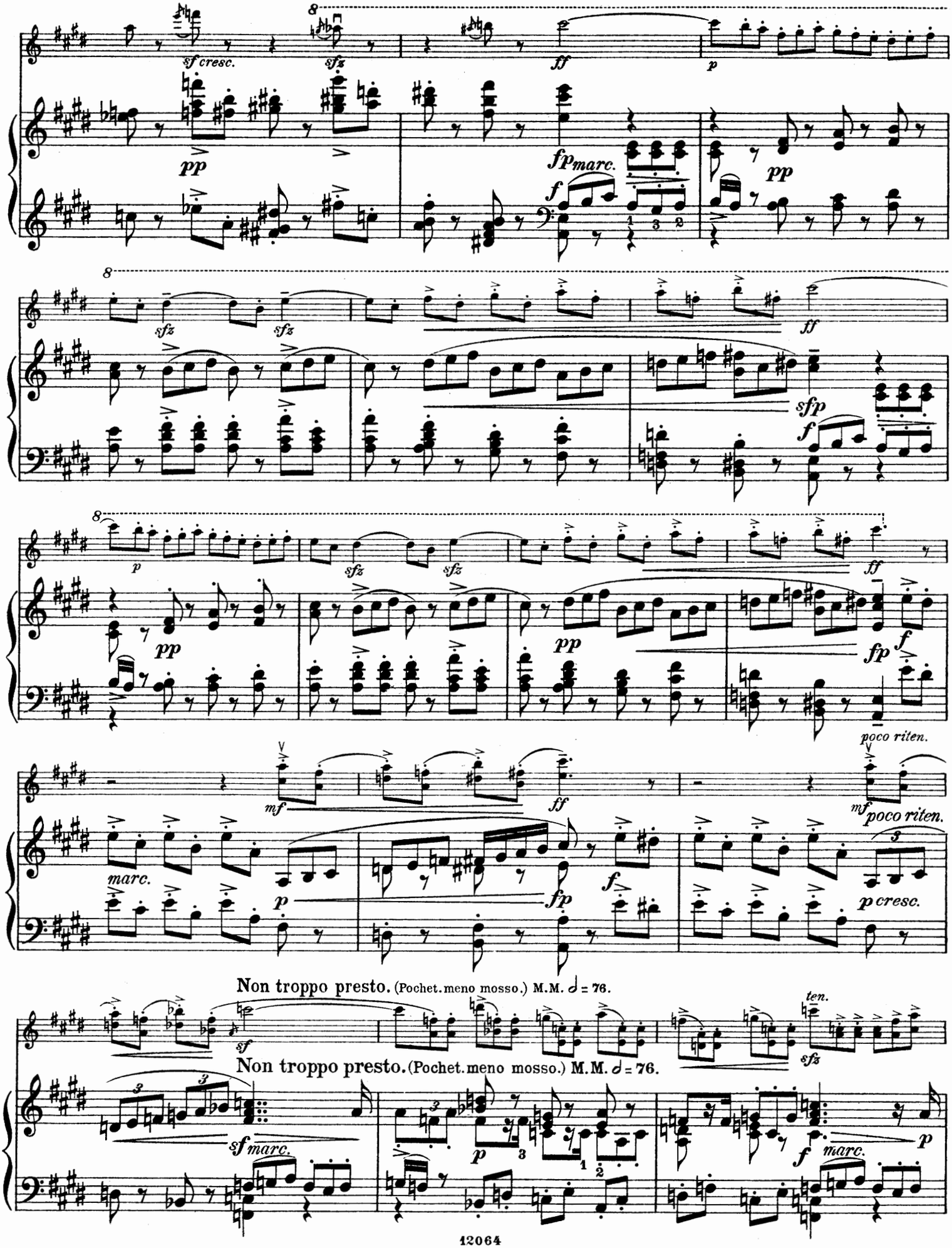
sf cresc.
sfz
ff
p
pp
fp marc.
f
sfz
sfz
ff
sfp
f
p
pp
sfz
sfz
ff
pp
pp
fp
f
poco riten.
mf
ff
mf poco riten.
marc.
p
fp
f
p cresc.
Non troppo presto. (Pochet. meno mosso.) M.M. 𝅗𝅥 = 76.
sf
ten.
sfz
Non troppo presto. (Pochet. meno mosso.) M.M. 𝅗𝅥 = 76.
sf marc.
p
f marc.
p

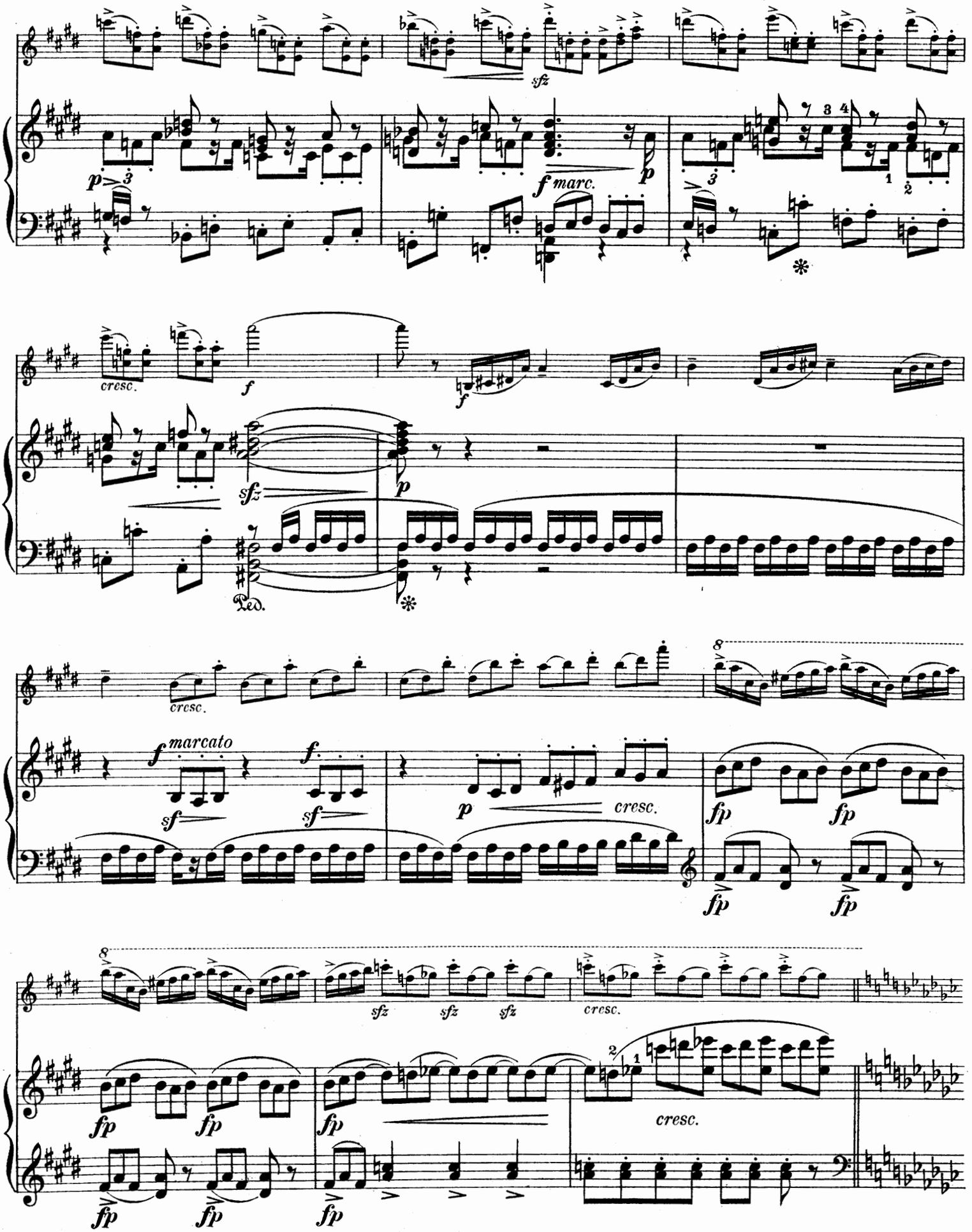
sfz
p
f marc.
p
cresc.
f
f
sfz
p
Ped.
cresc.
f marcato
sf
f
sf
p
cresc.
fp
fp
fp
fp
sfz
sfz
sfz
cresc.
fp
fp
fp
fp
fp
cresc.

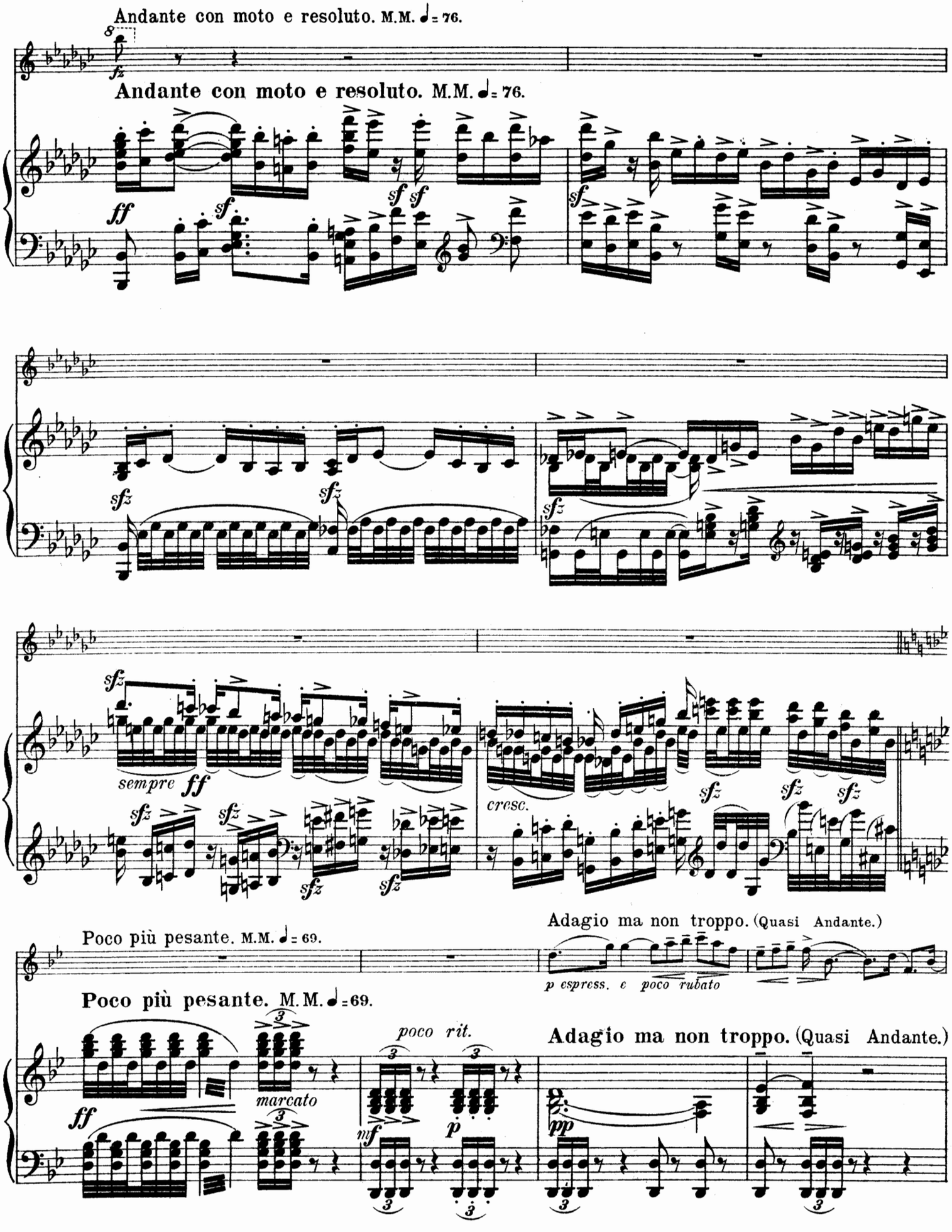
Andante con moto e resoluto. M.M. ♩= 76.
Andante con moto e resoluto. M.M. ♩= 76.
sempre ff
cresc.
Poco più pesante. M.M. ♩= 69.
Adagio ma non troppo. (Quasi Andante.)
p espress. e poco rubato
Poco più pesante. M.M. ♩= 69.
poco rit.
Adagio ma non troppo. (Quasi Andante.)
marcato

303540

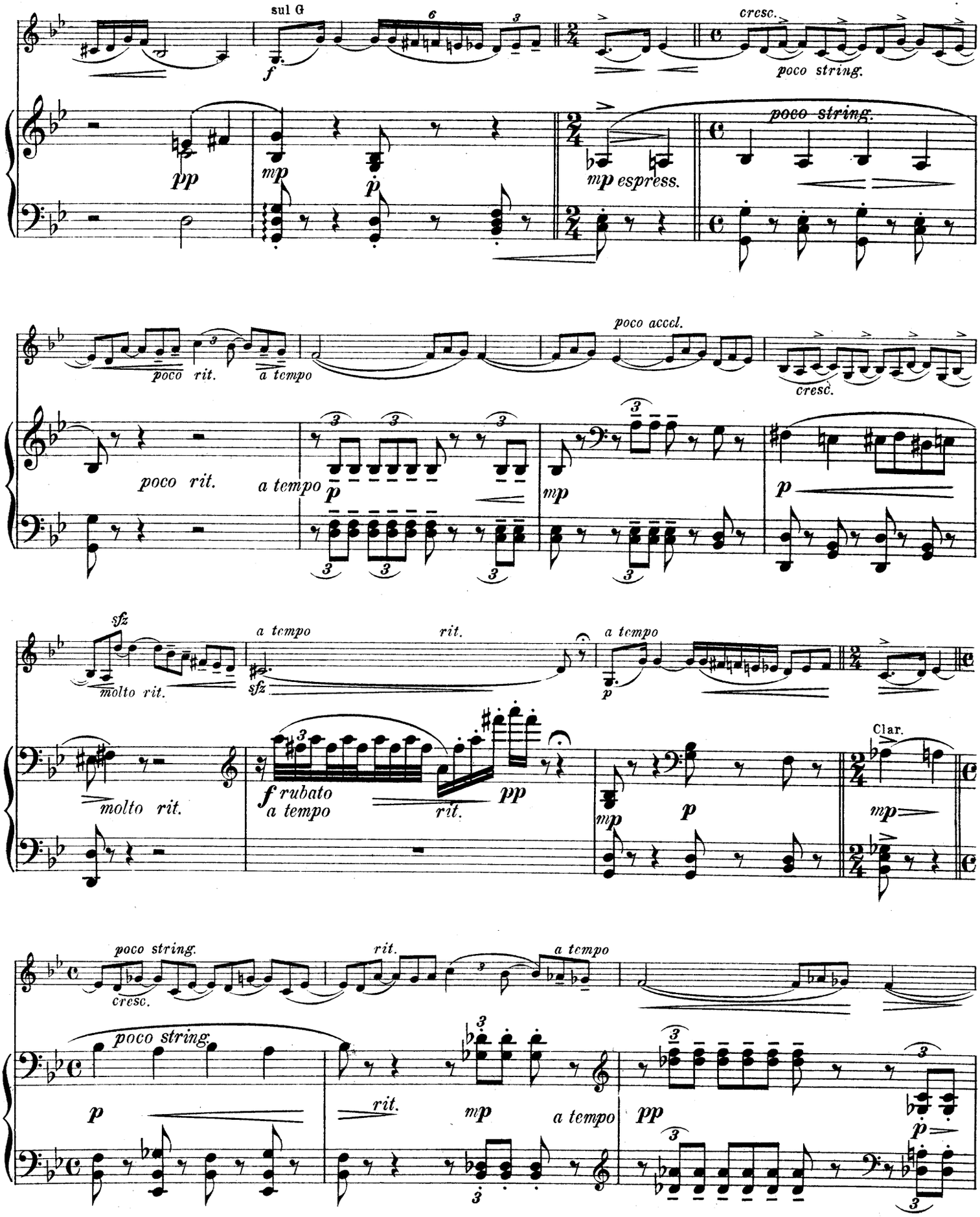
sul G
f
cresc.
poco string.
pp
mp
mp espress.
poco string.
poco rit.
a tempo
poco accel.
cresc.
poco rit.
a tempo
p
mp
p
sfz
molto rit.
a tempo
rit.
a tempo
sfz
p
molto rit.
f rubato
a tempo
rit.
pp
mp
p
Clar.
mp
poco string.
cresc.
rit.
a tempo
poco string.
p
rit.
mp
a tempo
pp
p

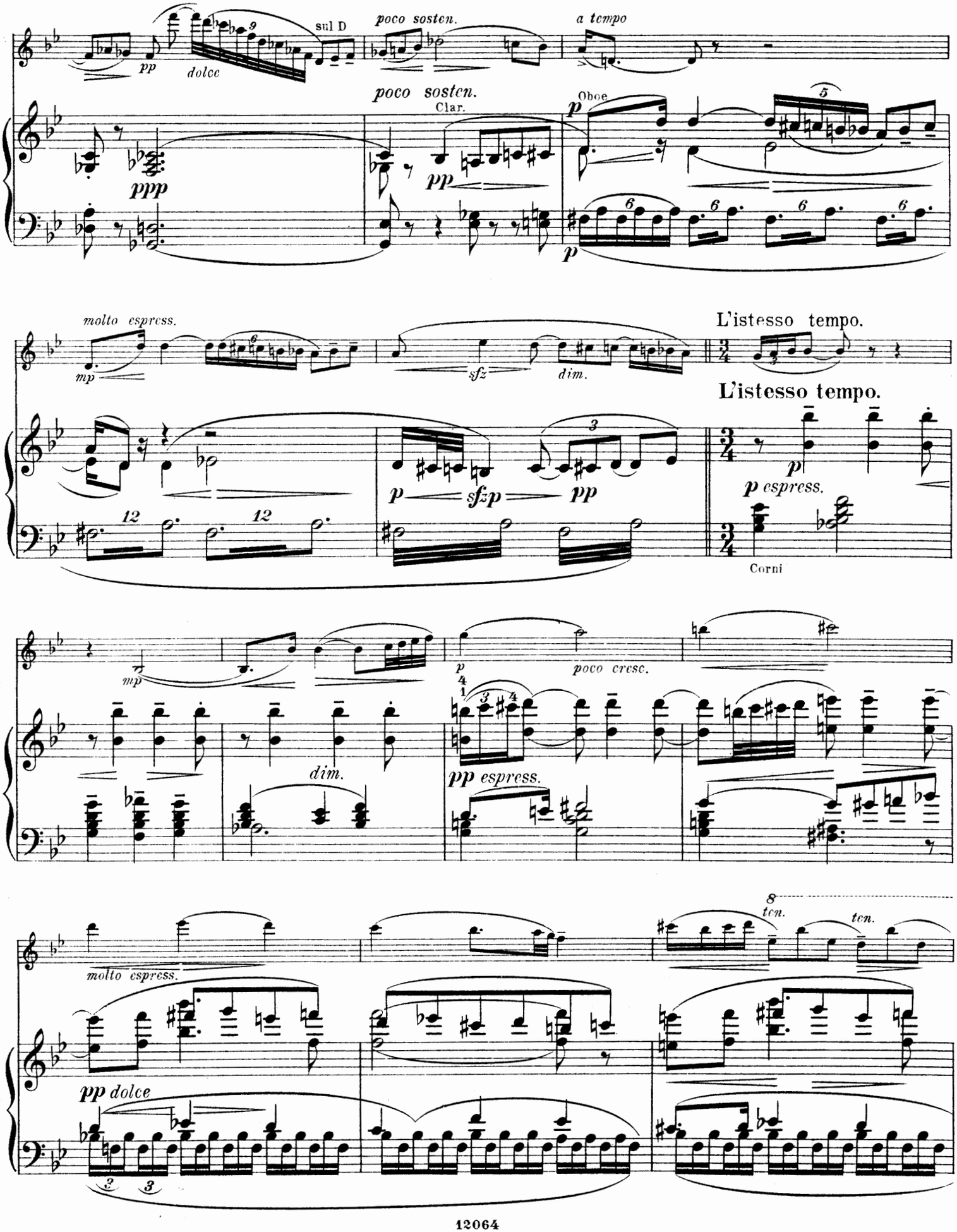
sul D
poco sosten.
a tempo
poco sosten.
Clar.
Oboe
molto espress.
L'istesso tempo.
L'istesso tempo.
Corni
poco cresc.
dim.
pp espress.
molto espress.
ten.
ten.
pp dolce

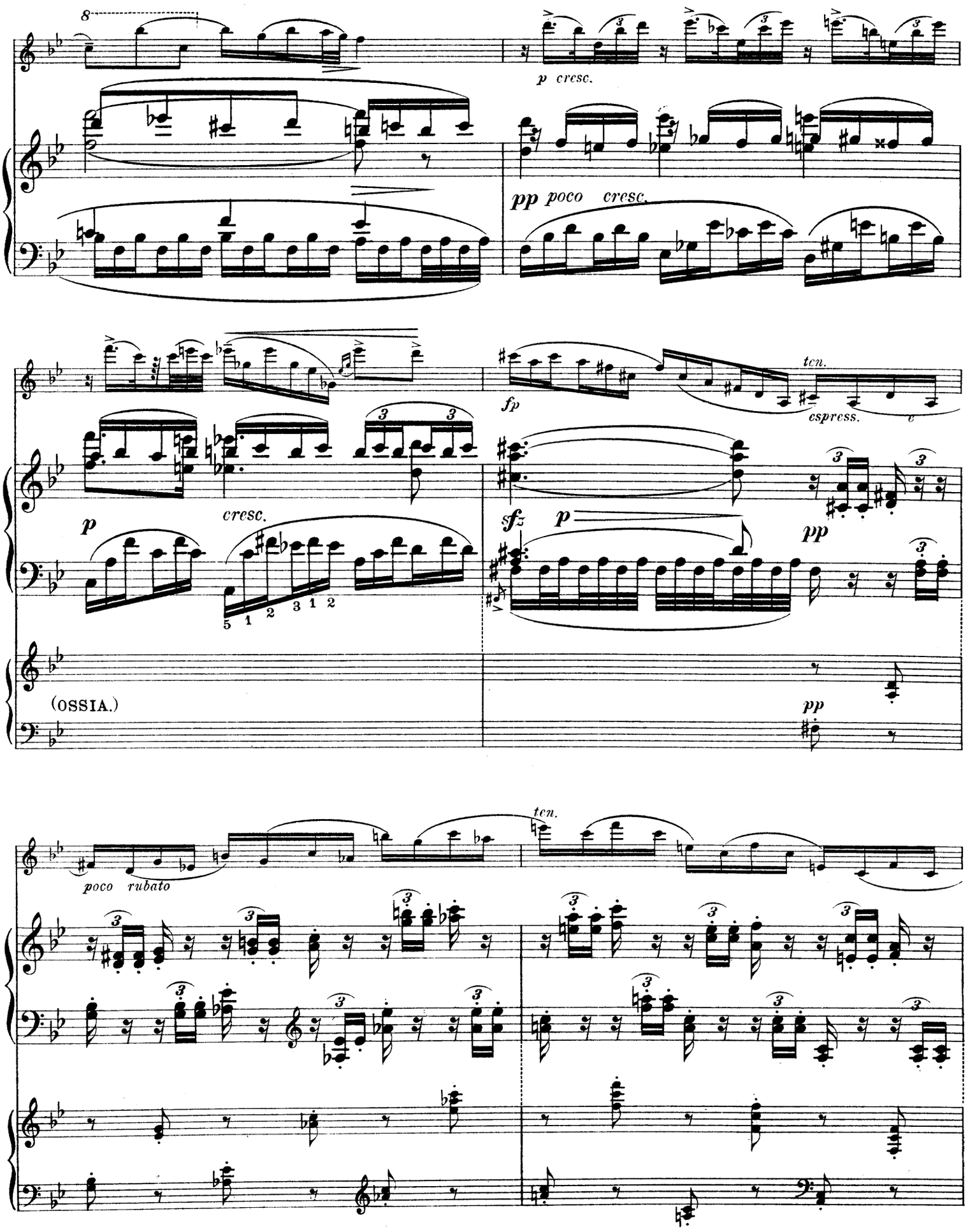
8
p cresc.
pp poco cresc.
fp
ten.
espress.
p
cresc.
sfz
p
pp
(OSSIA.)
pp
poco rubato
ten.

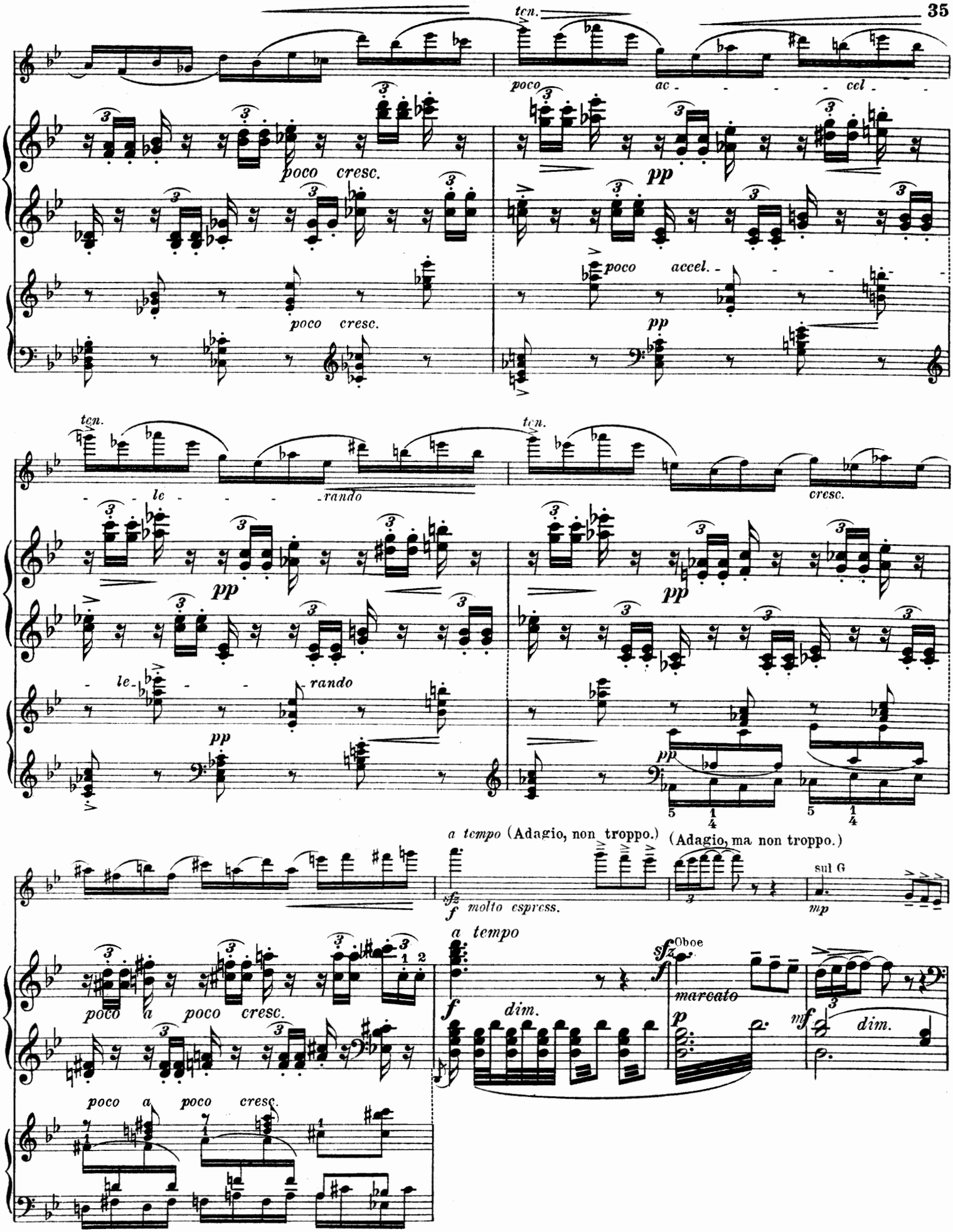
ten.
poco
ac - - - - cel - -
poco cresc.
pp
poco accel. - - - -
poco cresc.
pp
ten.
le - - - - rando
ten.
cresc.
pp
pp
le - - rando
pp
pp
5 1 5 1
4 4
a tempo (Adagio, non troppo.)
(Adagio, ma non troppo.)
sfz
f molto espress.
sul G
mp
a tempo
poco a poco cresc.
f
dim.
sfz
Oboe
f
marcato
p
mf
dim.
poco a poco cresc.

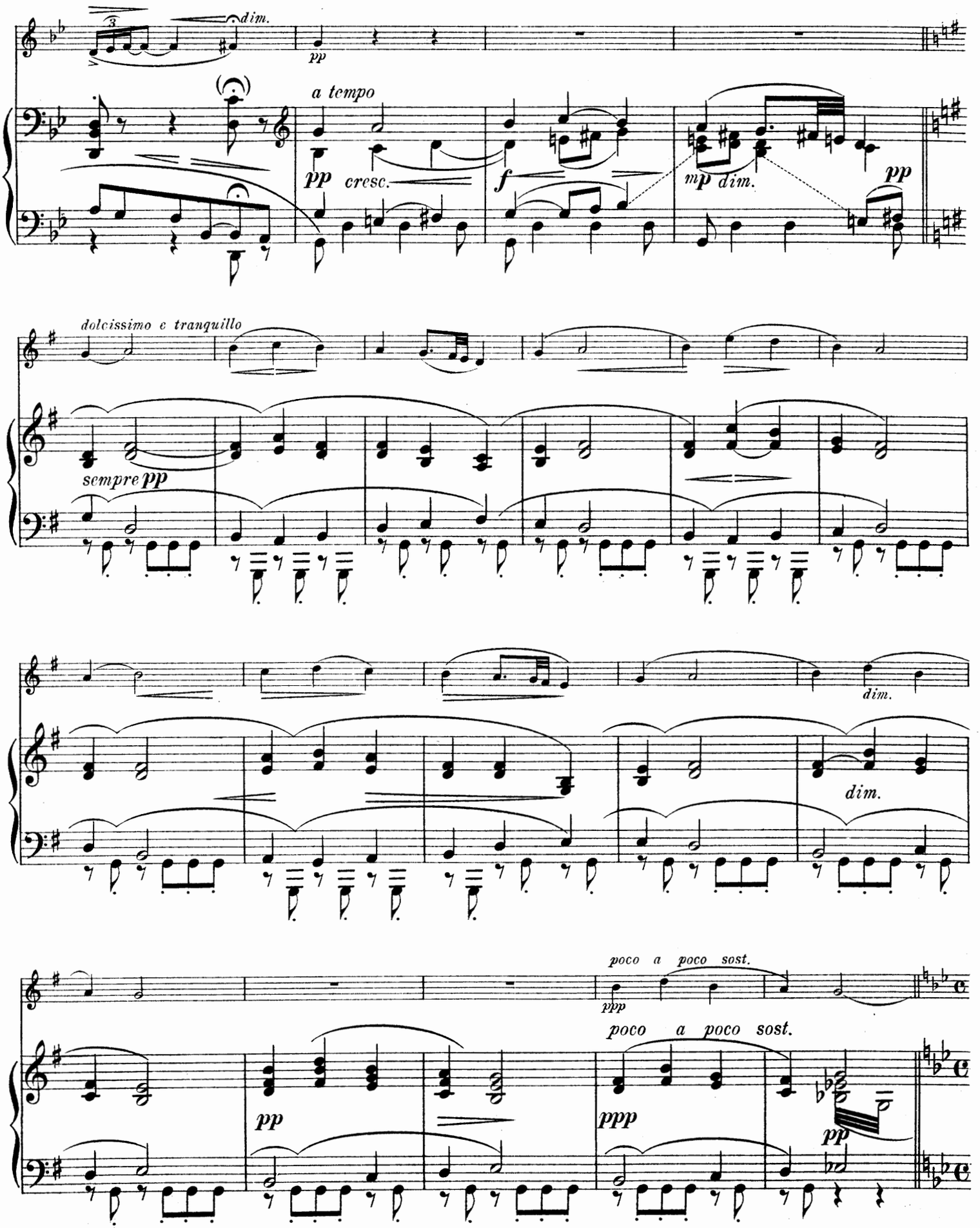
dim.
pp
a tempo
pp
cresc.
f
mp
dim.
pp
dolcissimo e tranquillo
sempre pp
dim.
dim.
poco a poco sost.
ppp
poco a poco sost.
pp
ppp
pp

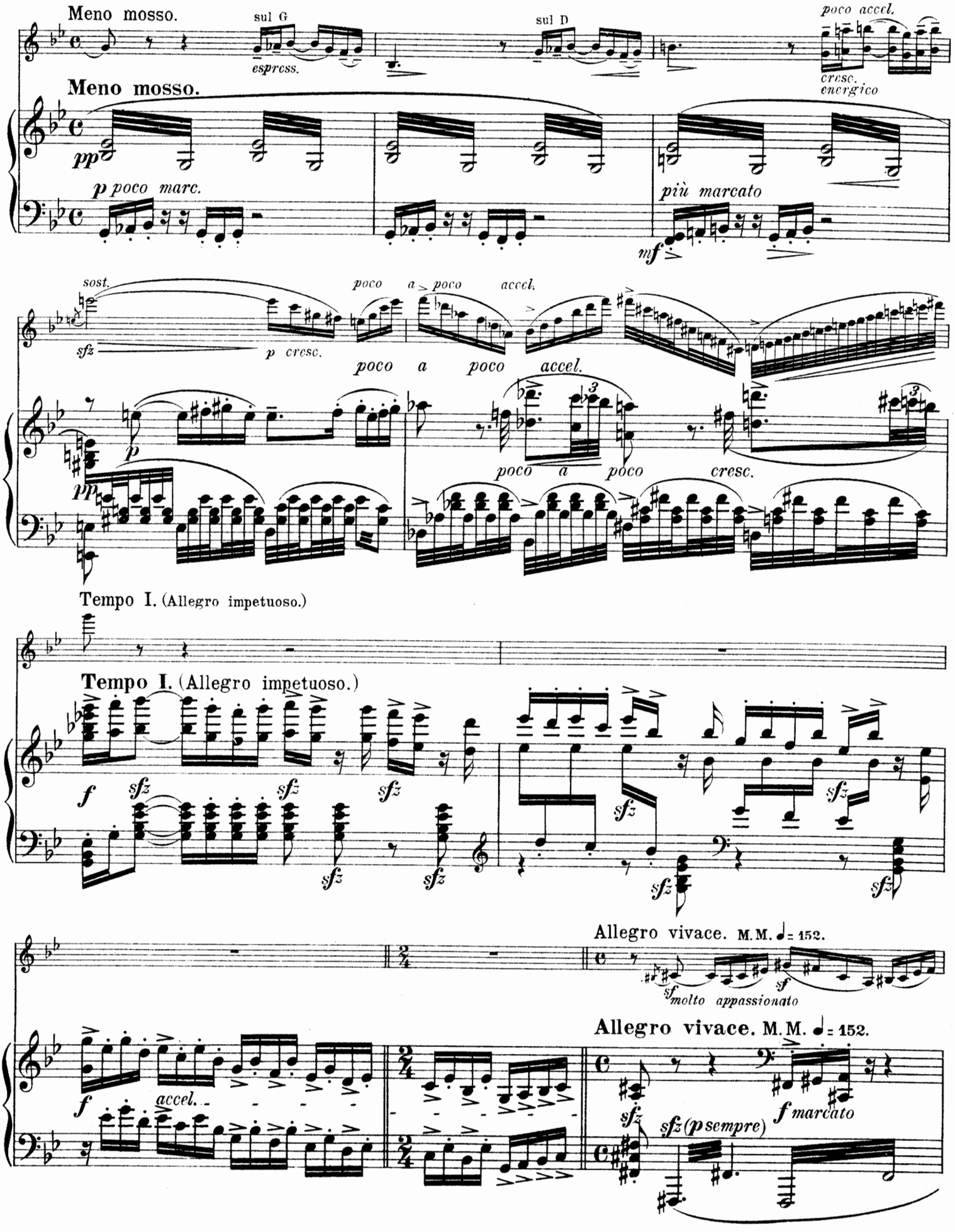
Meno mosso.
sul G
espress.
sul D
poco accel.
cresc. energico
Meno mosso.
pp
p poco marc.
più marcato
mf
sost.
sfz
p cresc.
poco a poco accel.
poco a poco accel.
p
pp
poco a poco cresc.
Tempo I. (Allegro impetuoso.)
Tempo I. (Allegro impetuoso.)
f
sfz
Allegro vivace. M.M. ♩= 152.
sf
molto appassionato
Allegro vivace. M.M. ♩= 152.
f
accel.
sfz
sfz (p sempre)
f marcato

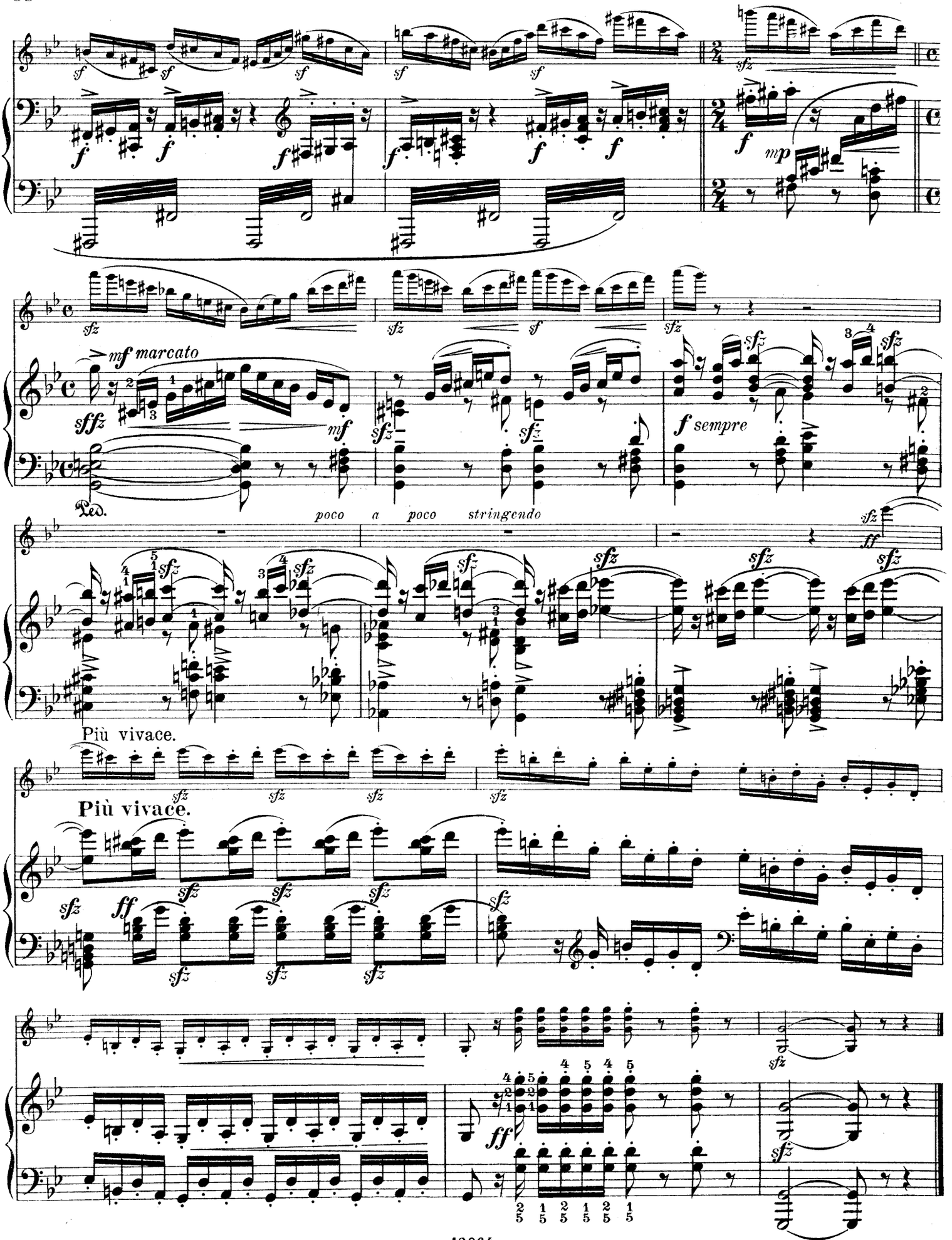

Druck v. Oscar Brandstetter, Leipzig.

FRITZ KREISLER

BEARBEITUNGEN · ARRANGEMENTS

VIOLINE & PIANO

JOHANNES BRAHMS: Ungarischer Tanz No. 17. — Danse hongroise No. 17. — Hungarian Dance No. 17. (Original: fis-moll — *fa ♯ mineur* — F ♯ minor.)

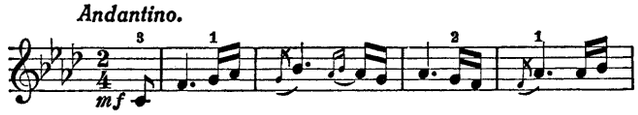

ANTON DVOŘÁK: Slavische Fantasie in h-moll nach Motiven der Zigeunermelodie, Opus 55 No. 4 „Als die alte Mutter" und dem Romantischen Stück, Opus 75 No. 1. Fantaisie Slave en *si mineur* d'après la célèbre Chanson Bohémienne, opus 55 No. 4 «Quand ma mère m'apprenait» et le No. 1 des «Pièces romantiques», opus 75. — Slavonic fantasy in B minor on the celebrated Gipsy song, opus 55 No. 4 "Songs my mother taugth me" and on the "1st Romantic piece" from opus 75. (E. S. 762)

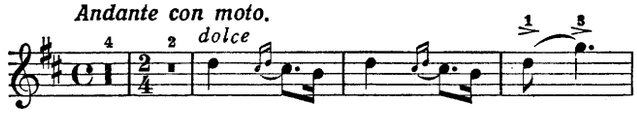

ANTON DVOŘÁK: Melodie aus dem Largo (II. Satz) der Symphonie „Aus der neuen Welt", Opus 95. — Mélodie tirée du célèbre Largo (2e partie de la symphonie «Du nouveau monde», opus 95. — Melody from the celebrated Largo (2nd movement) of the symphony "From the new world", opus 95. (E. S. 766)

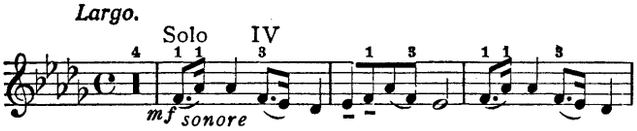

ANTON DVOŘÁK: Opus 101 No. 7. Berühmte Humoreske. — Célèbre Humoresque. — Celebrated Humoresque. (E. S. 772)

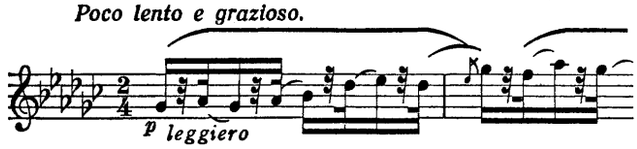

ANTON DVOŘÁK: Indianisches Lamento II. Satz aus der Sonatine G-Dur, Opus 100. — Lamentation indienne. 2e partie de la Sonatine sol majeur, opus 100. — Indian Lament. 2nd movement from the sonatina in G major, opus 100. (E. S. 761)

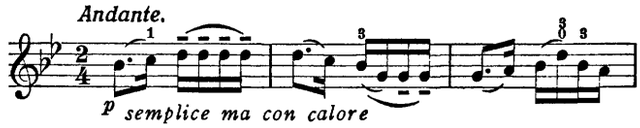

ANTON DVOŘÁK: Slavische Tanzweisen nach den slavischen Tänzen, Opus 46 No. 2 und Opus 72 No. 1. — Airs de Danses slaves d'après les Danses slaves, opus 46 No. 2 et opus 72 No. 1. — Slavonic Dance-Themes from the Slavonic Dances, opus 46 No. 2 and opus 72 No. 1. (E. S. 763)

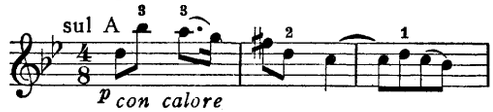

ANTON DVOŘÁK: Slavische Tanzweisen nach dem slavischen Tanz, Opus 72 No. 2. — Airs de Danses slaves d'après la Danse slave, opus 72 No. 2. — Slavonic Dance-Themes from the Slavonic Dance, opus 72 No. 2. (E. S. 764)

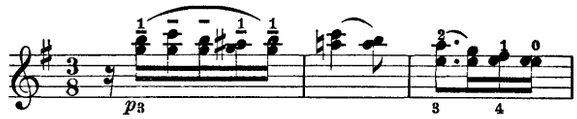

ANTON DVOŘÁK: Slavische Tanzweisen nach dem slavischen Tanz, Opus 72 No. 8. — Airs de Danses slaves d'après la Danse slave, opus 72 No. 8. — Slavonic Dance-Themes from the Slavonic Dance, opus 72 No. 8. (E. S. 765)

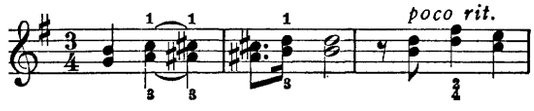

MUSIKVERLAG N. SIMROCK · LEIPZIG