

# SONATA in D (Op.1, No.5)

for Trumpet & Organ

Score (05':35")

Gottfried Finger (c.1660 - 1730)

Arr. Michel Rondeau

1. Adagio ma non troppo ♩ = 70

Trumpet in C

Organ

C Tpt.

Org.

C Tpt.

Org.

SONATA in D (Op.1, No.5) - Finger - Score

2  
12

C Tpt.

Org.

16

C Tpt.

Org.

20

C Tpt.

Org.

22

C Tpt.

Org.

SONATA in D (Op.1, No.5) - Finger - Score

24

C Tpt.

Org.

27

C Tpt.

Org.

2. Adagio

30

C Tpt.

Org.

35

C Tpt.

Org.

SONATA in D (Op.1, No.5) - Finger - Score

65

C Tpt.

Org.

72

3. Allegro

C Tpt.

Org.

76

C Tpt.

Org.

79

C Tpt.

Org.

SONATA in D (Op.1, No.5) - Finger - Score

6  
82

C Tpt.

Org.

86

C Tpt.

Org.

90

C Tpt.

Org.

94

C Tpt.

Org.

SONATA in D (Op.1, No.5) - Finger - Score

97 *tr*

C Tpt.

Org.

101

C Tpt.

Org.

105

C Tpt.

Org.

108

C Tpt.

Org.

C Tpt.

Org.

C Tpt.

Org.

C Tpt.

Org.

# SONATA in D (Op.1, No.5)

for Trumpet & Organ

## Organ

Gottfried Finger (c.1660 - 1730)

Arr. Michel Rondeau

Trumpet in C

1. Adagio ma non troppo ♩ = 70

Organ

C Tpt.

Org.

C Tpt.

Org.

SONATA in D (Op.1, No.5) - Finger - Organ

2

C Tpt.

Org.

16

C Tpt.

Org.

20

C Tpt.

Org.

22

C Tpt.

Org.

SONATA in D (Op.1, No.5) - Finger - Organ

C Tpt.

Org.

C Tpt.

Org.

C Tpt.

Org.

2. Adagio

C Tpt.

Org.

SONATA in D (Op.1, No.5) - Finger - Organ

4  
41

C Tpt.

Org.

41

47

C Tpt.

Org.

47

53

C Tpt.

Org.

53

59

C Tpt.

Org.

59

SONATA in D (Op.1, No.5) - Finger - Organ

65

C Tpt.

Org.

72

C Tpt.

Org.

3. Allegro

76

C Tpt.

Org.

79

C Tpt.

Org.

SONATA in D (Op.1, No.5) - Finger - Organ

6  
82

C Tpt.

Org.

86

C Tpt.

Org.

90

C Tpt.

Org.

94

C Tpt.

Org.

SONATA in D (Op.1, No.5) - Finger - Organ

97 *tr*

C Tpt.

Org.

101

C Tpt.

Org.

105

C Tpt.

Org.

108

C Tpt.

Org.

## SONATA in D (Op.1, No.5) - Finger - Organ

C Tpt.

Org.

111

111

C Tpt.

Org.

114

114

C Tpt.

Org.

117

117

# SONATA in D (Op.1, No.5)

for Trumpet & Organ

## C Trumpet

Gottfried Finger (c.1660 - 1730)

Arr. Michel Rondeau

1. Adagio ma non troppo ♩ = 70

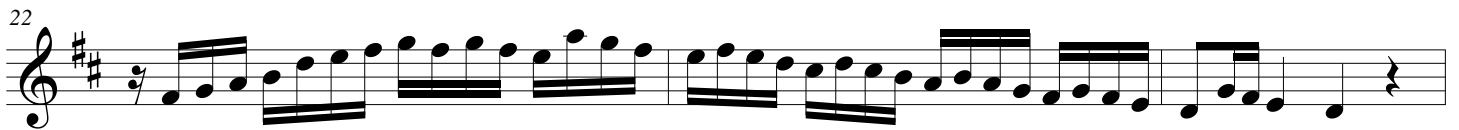
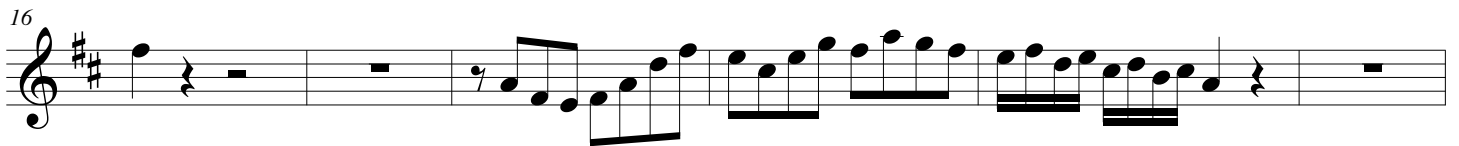
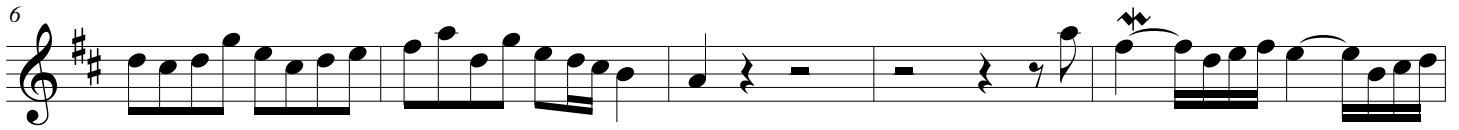

2. Adagio

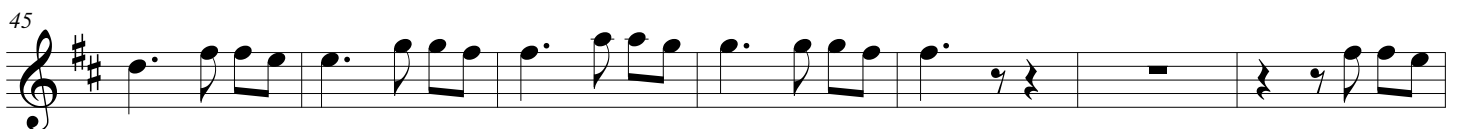

# SONATA in D (Op.1, No.5)

for Trumpet & Organ

## A Trumpet

Gottfried Finger (c.1660 - 1730)

Arr. Michel Rondeau

1. Adagio ma non troppo ♩ = 70

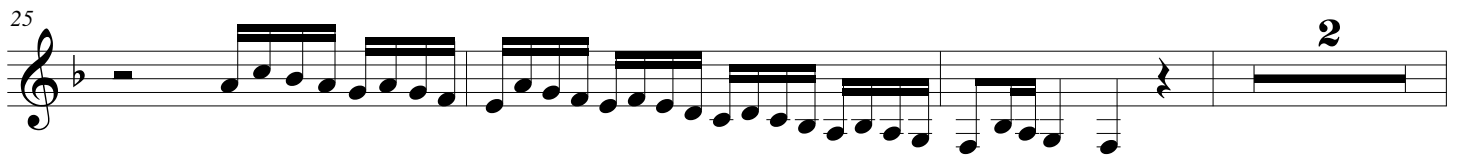
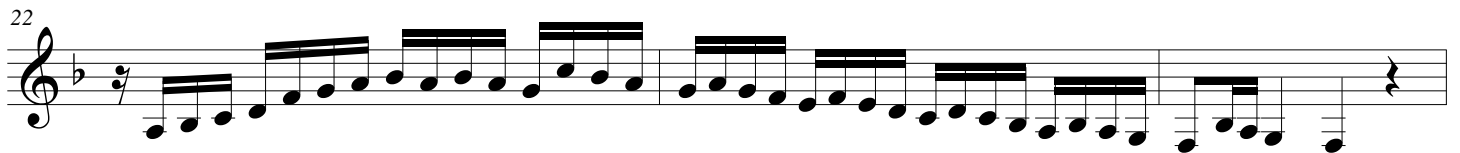
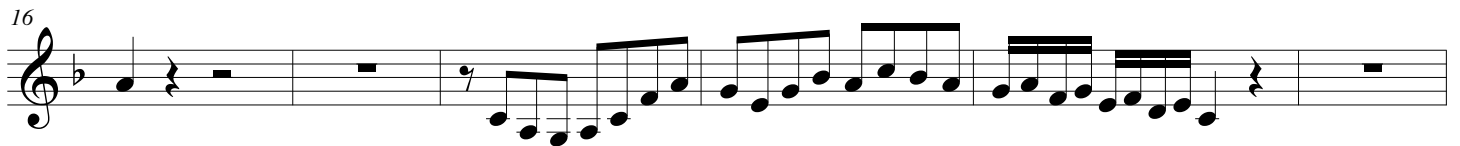
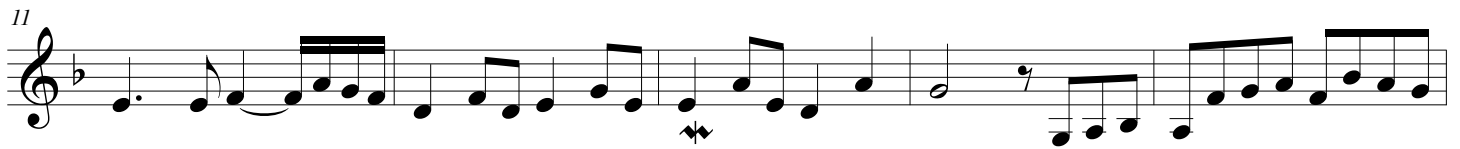

2. Adagio

SONATA in D (Op.1, No.5) - Finger - A Trumpet

2

60 **2** **2**

69 **3. Allegro**

75

79

84 *tr*

89

93

98 *tr*

103 **5**

112 *tr*

116 *tr*