

THE GONDOLIERS

W.S. GILBERT

ARTHUR SULLIVAN

INTRODUCTION

DRUMS

Allegro Vivace

ff

TACET

END.

ACT I

N° I. CHORUS OF CONTADINE

Allegretto moderato
Timpani D A

ff

tr

1 4 A 15 B 20 C 30 D

Two there are for whom in

18 E 23

duty ev' ry Now ye know ye dai-ly

All° moderato

Viol.

6

F 7 G 8 II 11

No - bo - dy con - tra - de - cen - te

DRUMS

Allegro con brio

Encore Bass Drum & Cymbals

6 *f*

6 J 10

1 K 1 *dim.* *pp*

1 3 Pause 2nd time *mf* 2

1. 2. *Allegro agitato* Recit a T^o 3 5 11

Allegretto gracioso

Viol. 17 M 14 N 16 O 16 Chorus

All^o Vivace con molto brio

Viol. IN 1 8 P 18 Q Triangle 1

1 1 1 1 1

1 1 2 R

13 *tr* S 27 T 16

U

p

mf *cresc.*

tr

Modérato

Recit

And now to choose our brides

Allegretto con moto

Basses

Viol.

Lento **All^o modérato**

Recit

I've at length achieved a capture. This is Tessa

Vivace T^o di Valse

Viol.

Triangle

p

1 3 1

x x x x

TRIANGLE
 W SIM. 9

see going,
 every other meas

DRUMS

E 16 F 18 G 7 Brass

Triangle 1 2 3 4 5 6 7

pp

8 9 10 6 II 1 2 3 4

5 6 7 8 9 10 11 12

12 J 1 1 1 1

1 1 1 1

tr 1

1 1 1 1

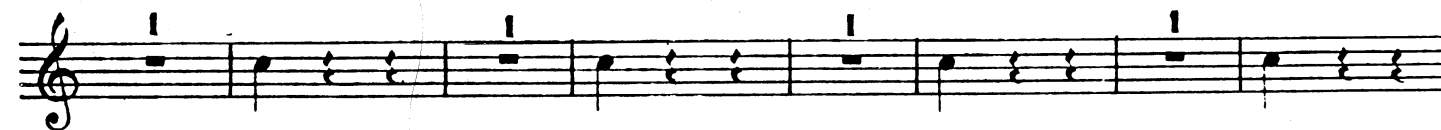

1 1 1 2

Allegro

Nº II. ENTRANCE OF CASHIDA

TPTS. SIDE DRUM. > 1

sfz sfp sfz sfz

sfz sfz sfz sfz

1 A 4 Voice Stage Drum only

mp

mp

mp

7 B 1 7 in Orchestra 2 Voice

mp

Stage Drum only

mp mp

mp

8 C 11

mp

in Orchestra S.D. DIALOG 2 at Cue! your majesty

f sf

N° III. SONG

ENCORE

All° marziale

Side Drum

Solo

N°s IV - V - VI - TACET

N° VII - RECIT

All° con brio

Timpani E & C

Recit

But bless my heart, consider my po -

sition, I am the wife of one, that's very clear

But who can tell ex - cept by intuition which is the

Prince, and which the Gondo - lier

Submit to Fate

SEQUE

N° VIII. QUINTETT

Allegro non troppo

A Triangle

13

p

4 Rit 2 B^aT^o 10 C 7 E 2.Viol. Triangle

p

2 3 4 5 6 7

f

N° IX. TACET

N° X. FINALE I

Allegro modérate

Encore

3 25 A 14 6

f

L'istesso T^o

Recit

a T^o

Colla voce

4 7

let each happy pair be re - - -

Andante

Viol.

4

- nited. Viva! His argument is strong

Allegro con brio

Encore with cut  to 

Bass Drum & Cym. *f*

Triangle *p*

Col voce a To

Oh!

F a To

Oh! Roy - al Queen -

Bass Drum & Cym. *ff*

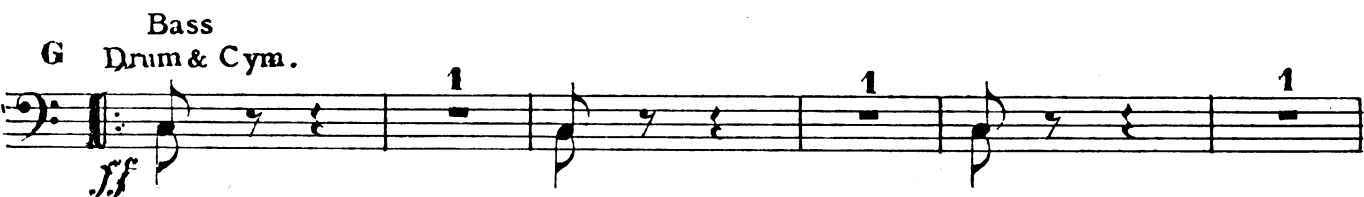

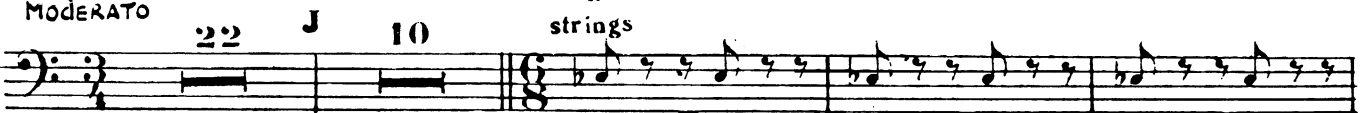

Allegro Vivace

MODERATO

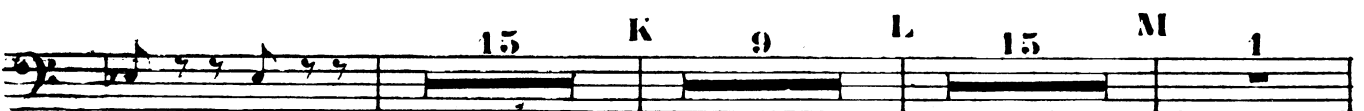

strings

For ev'ry

Tambourine

1 2 5

pp

10

N 15

20

0 25

f

30

35

P 40

p

45

50

Q

55

p

56 57

4 R 1

f

Bass Drum & Cym.

1

1

1 S 1

2 3 4 5 6

1 1 2 3 4

Modérato Recit Andante con moto

5 13 8 Ss 9 5

Timpani in D-A

T U V

8 7 12

Do not for get you've married me

ACT II

N° I. OPENING CHORUS

Allegretto
Bass Drum & Cym.

Sileat

TACET till end of Number

N° II. SONG

Allegro non troppo

Encore!

Side Drum
Solo

1st time *ff*

Voice 12

p

2nd time *pp*

38

3

N° III. TACET

N° IV. SCENA

Allegro Vivace

Triangle

mp

Allegretto gracioso

N° V. CHORUS & DANCE

To di Cachucha

N° VI & VII. TACET

N° VIII

All° à la marcia

Cornets

Bass. Drum. Cymbals

ff

1

2

mf

f

2

2

2

2

1

18

2

2

N° IX. SONG

All° con fuoco
Encore 2nd Verse

BASS DRUM. CYMBALS

f

1

8 A 13 B 11 2^d time 1. 2.

f *f*

N^{os} X & XI. TACET

N^o XII. QUINTETT

Molto Vivace

9 A B 16

p

Triangle

1 2 3 4 5 6

7 8 5 1 2 3

4 5 4 Silent 1 8

p

SEGUE

FINALE II^o

Allegro Vivace

Timpani C & G

f *tr* *tr*

1 *tr* 11

ff

Plu lento

A a T^o

tr

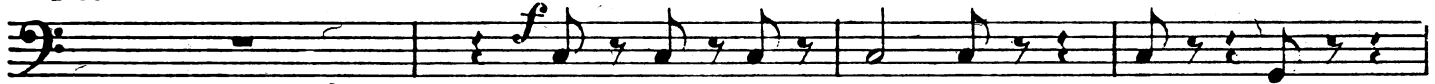

Let him forthwith be Crowned

tr

Plu lento

ff tr

B a T^o 11

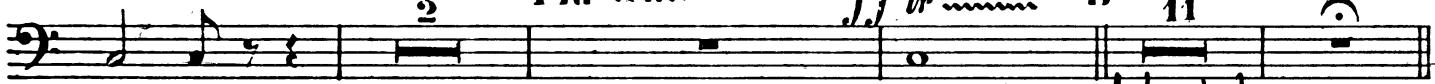

Let him forthwith be Crowned

Plu lento

D Timpani in F

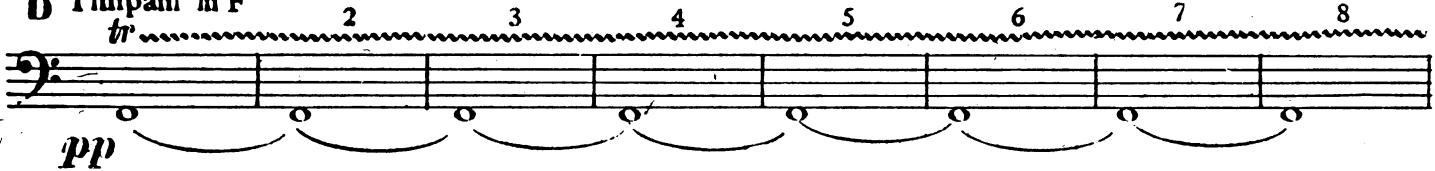

pp

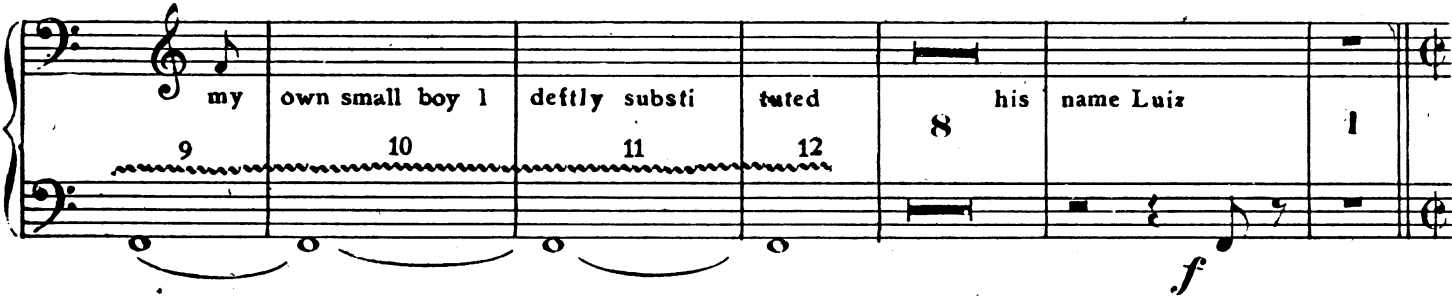

my own small boy I deftly substituted his name Luiz

E a T^o Vivace

F Cornet

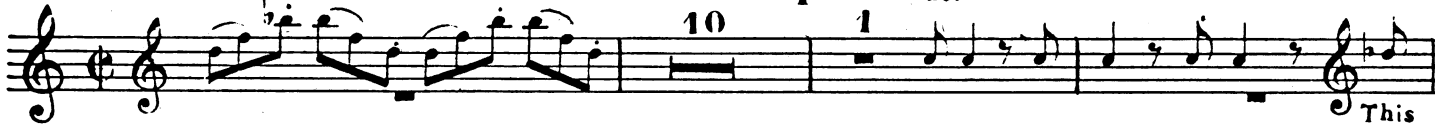

This

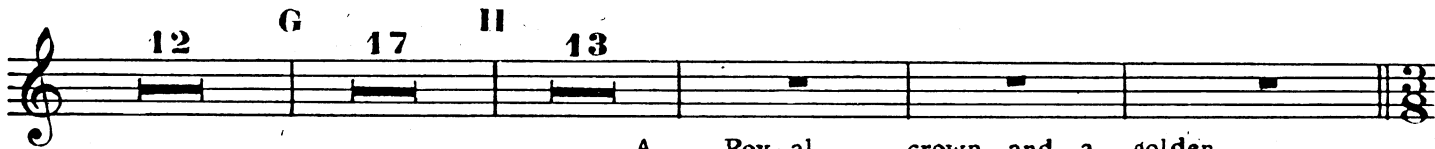

A Roy-al crown and a golden

All^o con brio

Side Drum

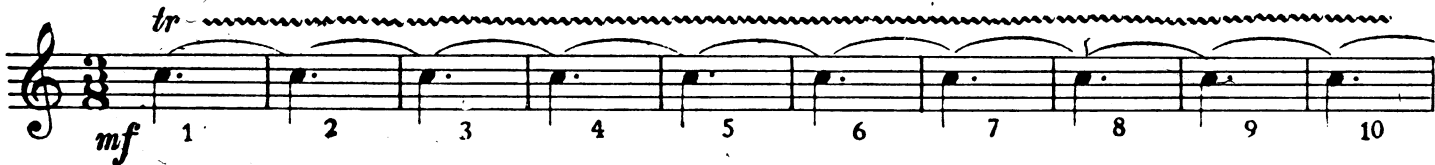

mf

1 2 3 4 5 6 7 8 9 10

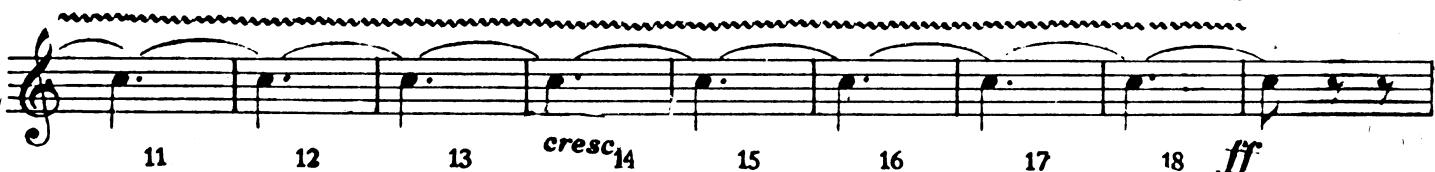

11 12 13 cresc 14 15 16 17 18 ff

1 8 Triangle 1 1 2 3 4

5 6 7 7 1 1 2

3 4 5 6 7 7 K Tambourine

2 3 4 5 6 7 8

9 10 11 12 13 14

1 L 28 M 2 2 3 4

5 6 7 8 9 10 11

12 6

Timpani

tr *f* 2 3 4 5 6 *ff* 7 8 9 *Solo*