

Schraner No. II.
3. Fach 27. Lage.
No. 3.) Concerto.
Violini, Flauti, Corni,
Viola e Basso. 17. St.
del Sig. Dieupart.

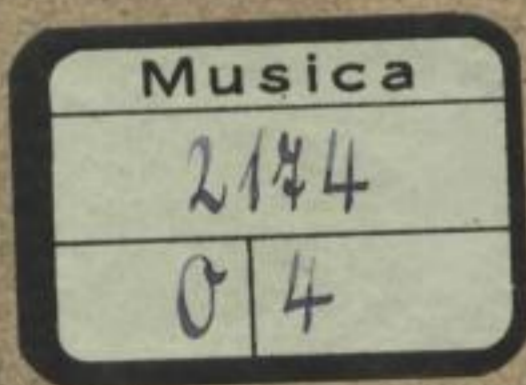

A

URFILM 5/1978 No 84

Königl. öffentliche Bibliothek in Dresden

2174-0-4

Handschrift Nr.

Mss. C. 129

Die Benutzung dieser Handschrift wird unter der Voraussetzung gestattet, daß, wenn aus ihr ein Textabdruck veröffentlicht wird oder Nachbildungen hergestellt werden, der hiesigen Bibliothek darüber Nachricht mitgeteilt und, wenn möglich, ein Exemplar des Textabdruckes oder der Nachbildung unentgeltlich überwiesen werde.

Zum Durchzeichnen, sowie zur Herstellung von Photographien oder sonstigen Vervielfältigungen ist die besondere Genehmigung der Bibliotheksverwaltung erforderlich.

Jede beherrschende Auskunft bezüglich dieser Handschrift und namentlich jeder Hinweis auf Veröffentlichungen, die sie betreffen und der Bibliotheksverwaltung unbekannt geblieben sind, wird dankbar entgegengenommen.

Dieses Doppelblatt ist nach erfolgter Benutzung der Handschrift von ihrem Entleiher **eigenhändig** auszufüllen.

Sonata.

Andante

Violino 1. Choro 1^{mo}

48

Largo.

Volti Sig: 2^o

Mus. 2174-0-4
 C 134 (1-34) SLUB Dresden 1/2

8

Vivace

Allegro.

piano

2 4

10

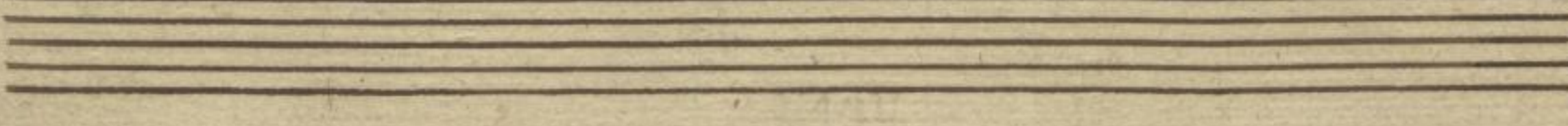
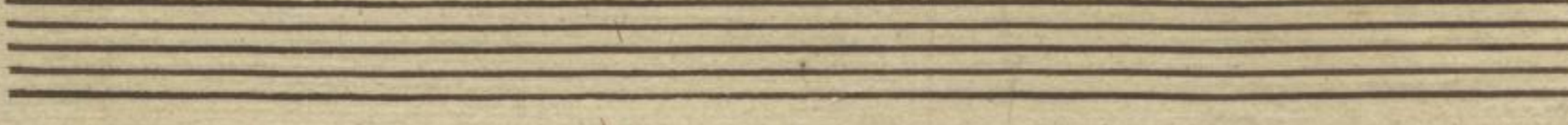
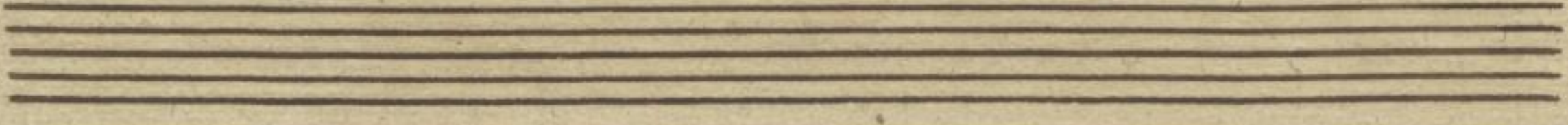
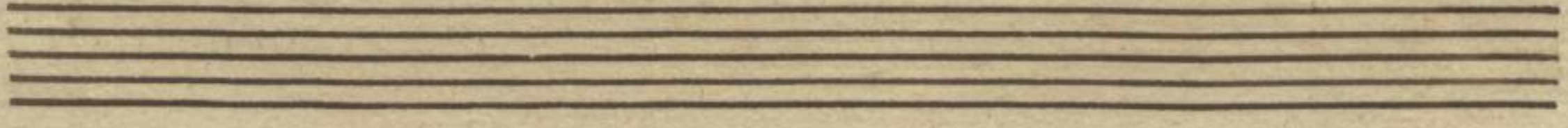
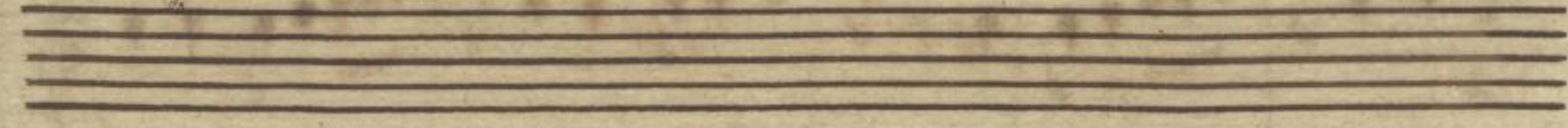
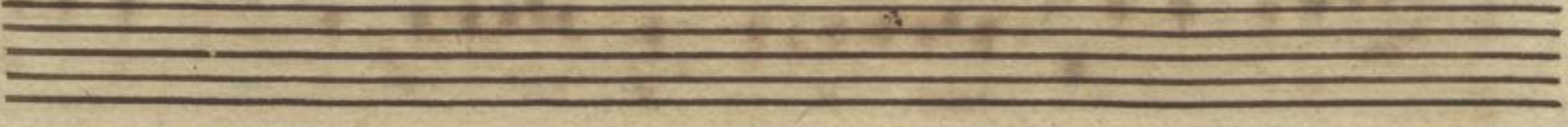
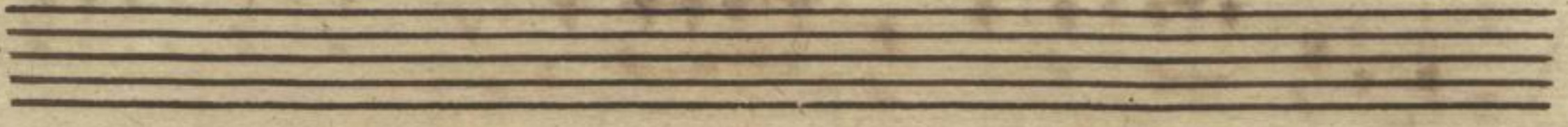
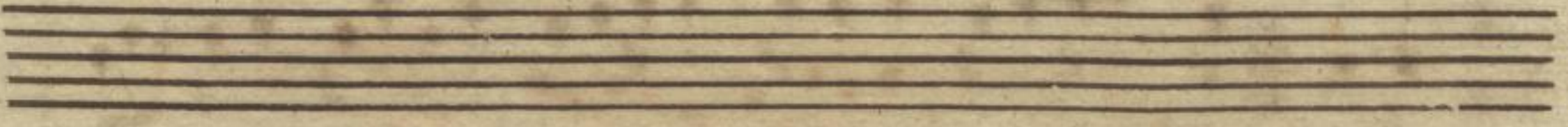
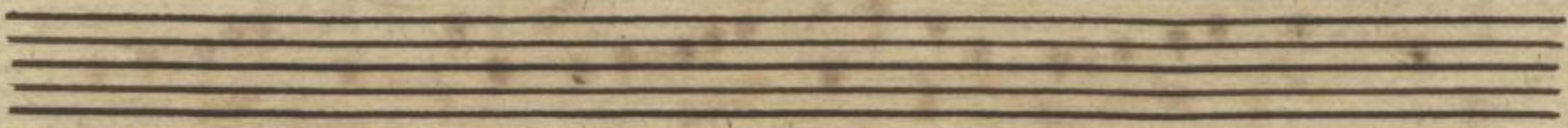
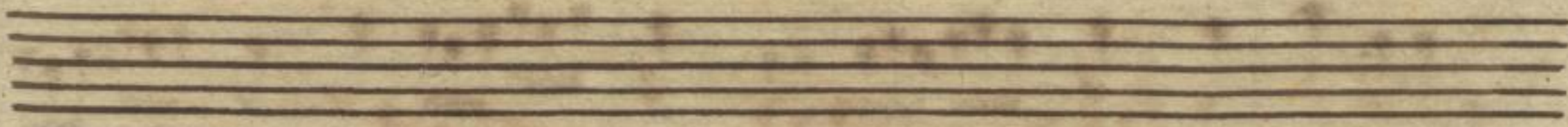
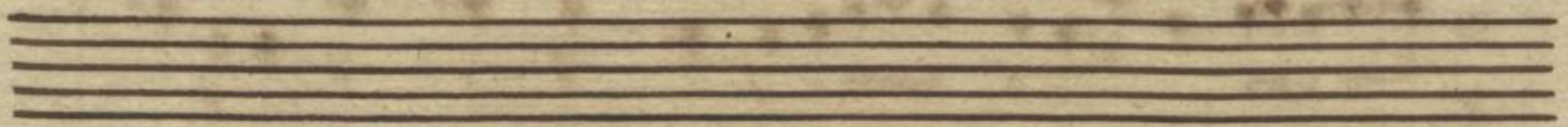

54

Sonata *Andante* *Golwe* Violino 2^{do}. Corno 1^{mo}.

6a 139
Mus. 2974-0-4

8

44

Vivace

Grave & Staccato.

Allegro.

piano

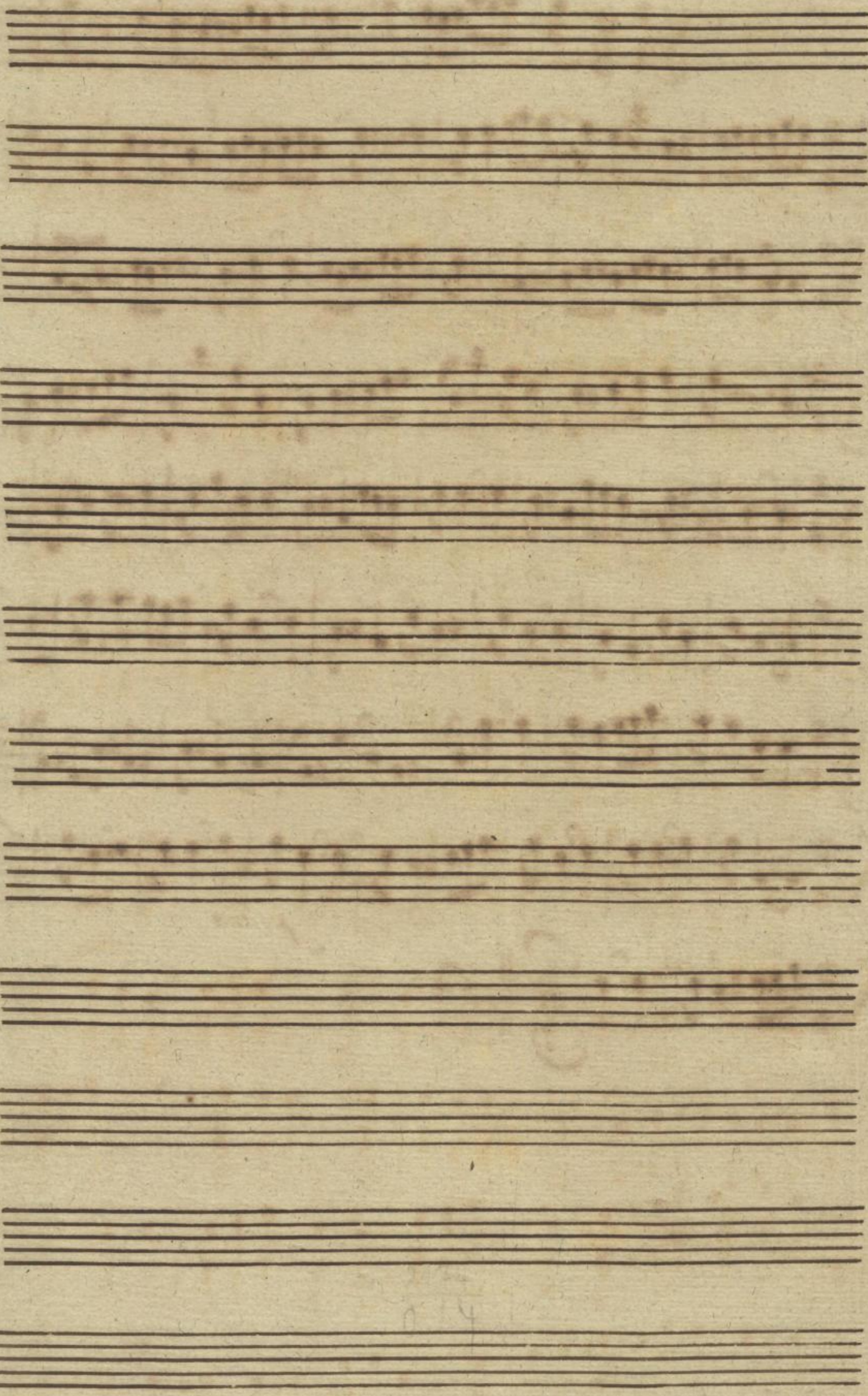

Sonata

Andante

R. Violino 1. Chor 2.

Largo.

Volti Sig. 2.

62 139

Mus. 2174-D-4

114

Vivace

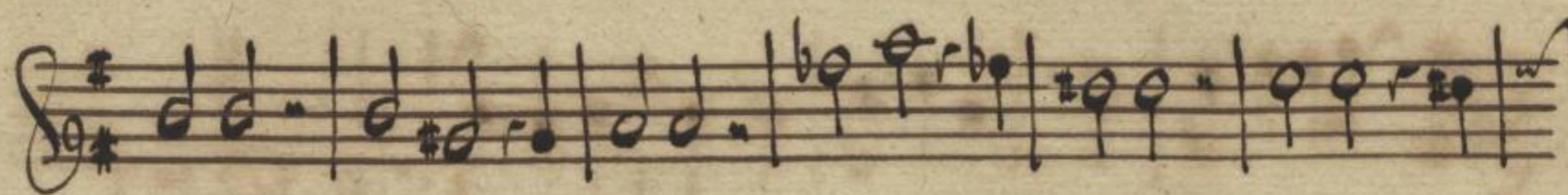
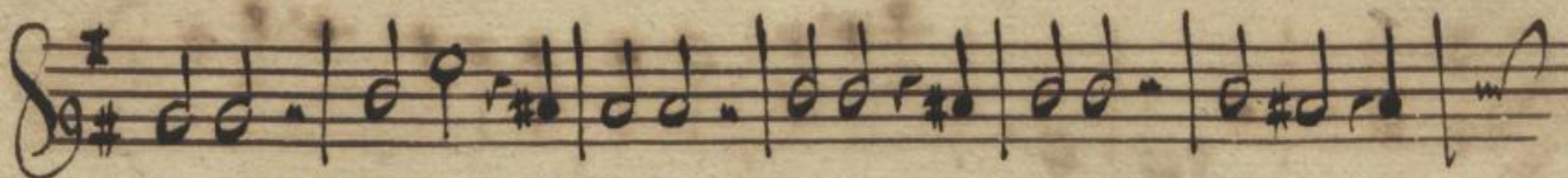

Allegro.

piano

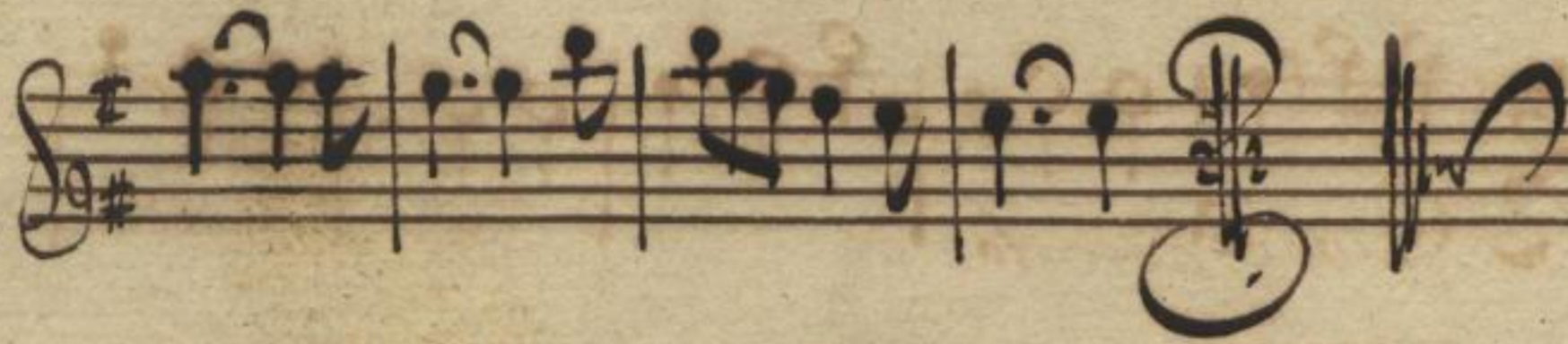

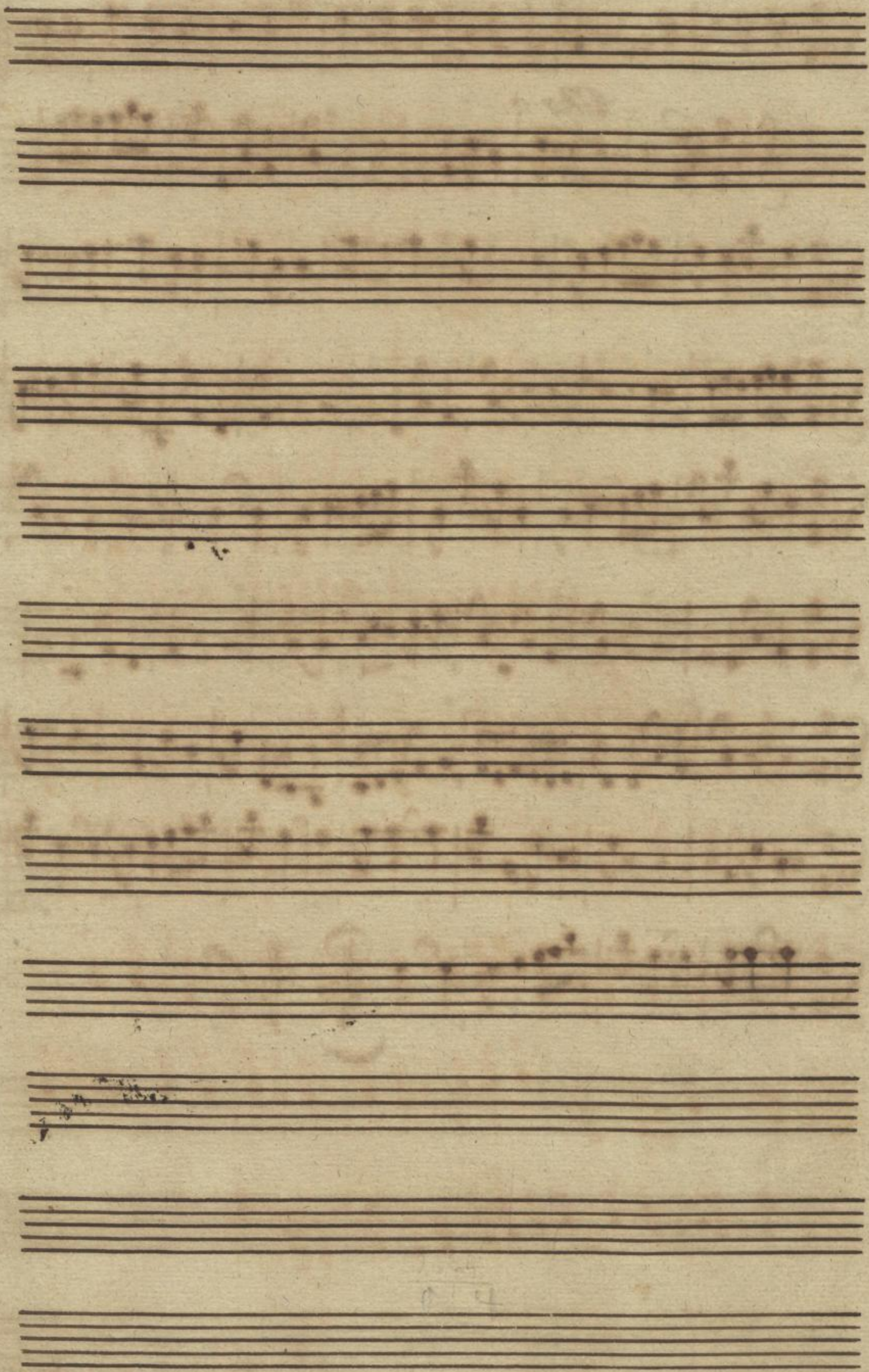

Sonata

It:

Violino 1^{mo} Choro 2^{do}.

Andante

largo.

Volti Sig: 2^o

6a 139
Mus. 2474-0-4

11

44

Vivace

Grave & sfacuto

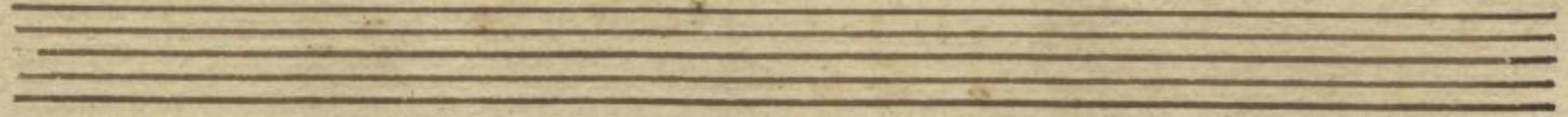
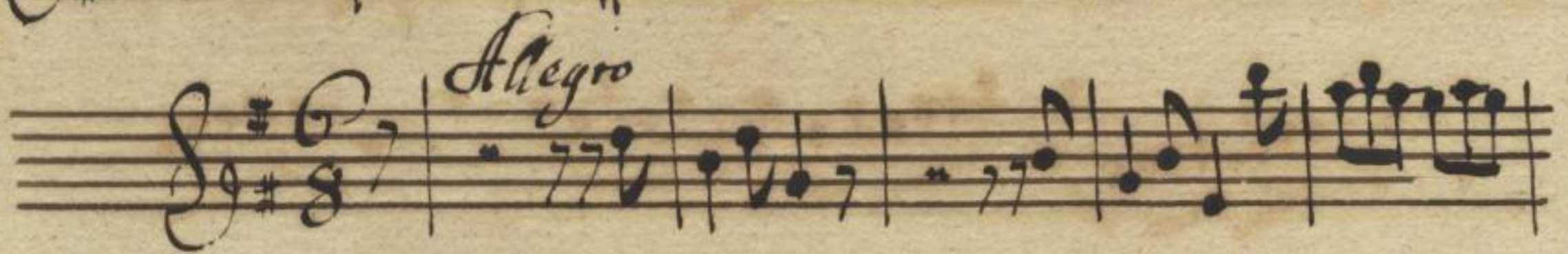
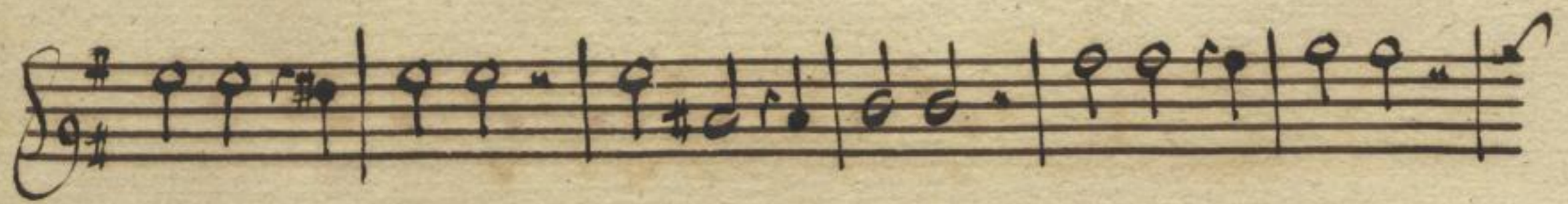

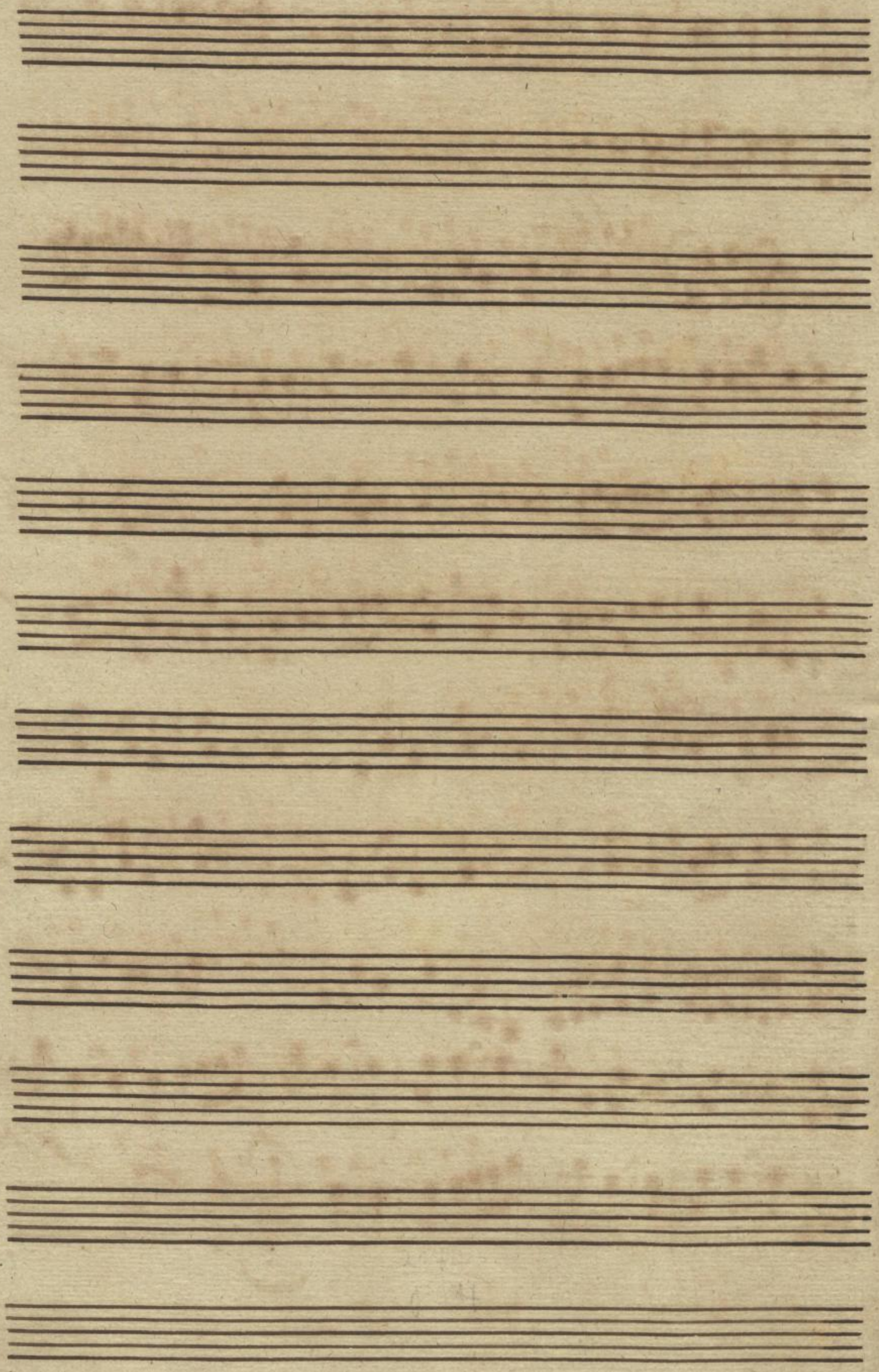

Sonata

Andante

Violino 2.^o Gotoz.

largo

Volti Sig. 20

Ca 139
Mus. 2774-A-4

20

Vivace

piano

Grave e fucato.

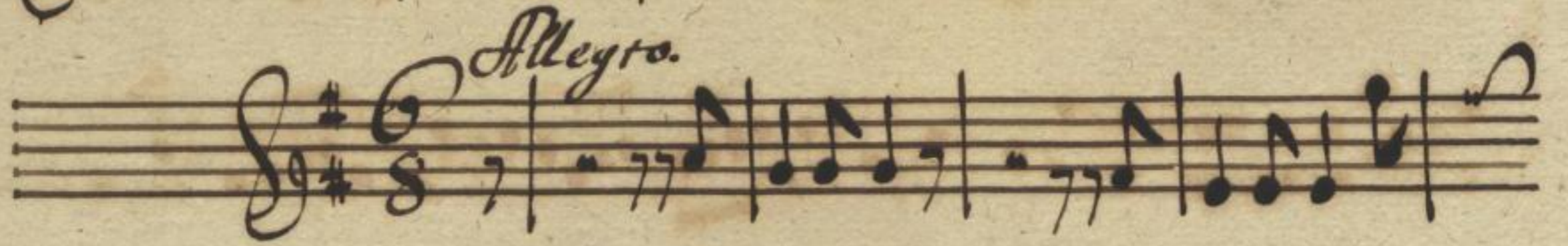

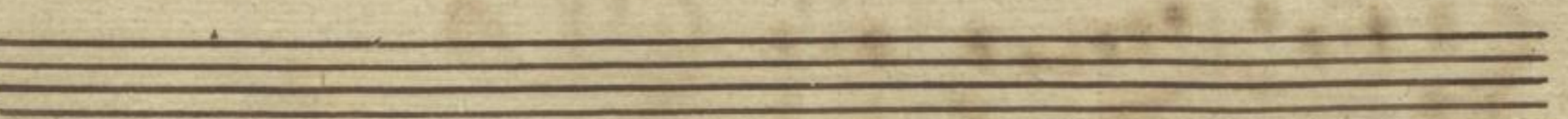
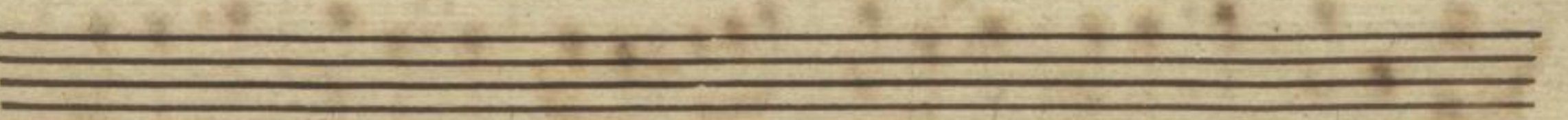
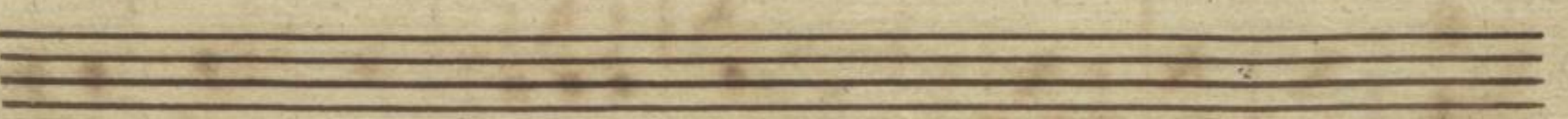
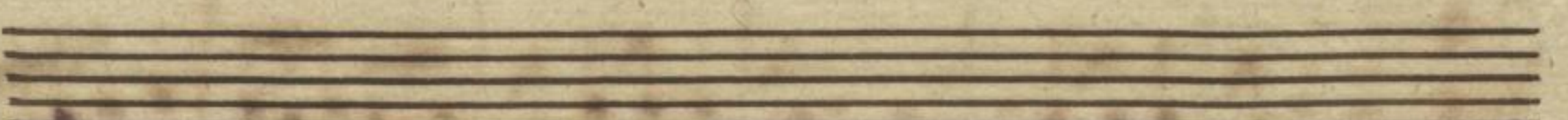
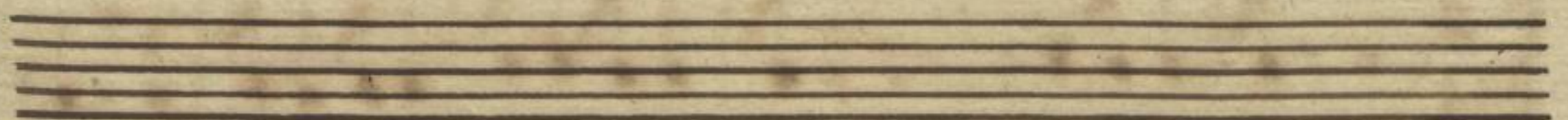
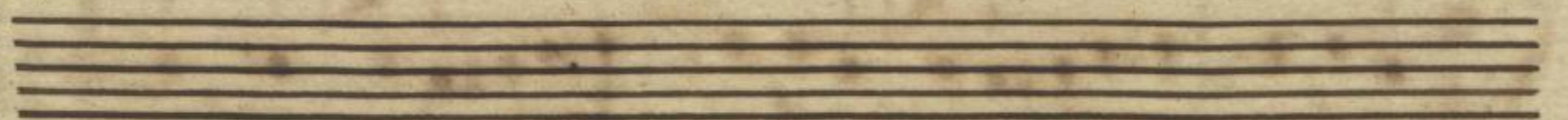
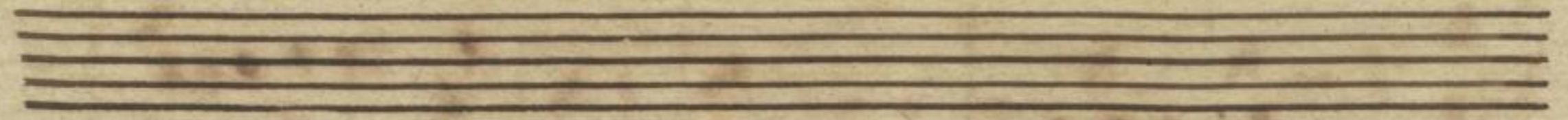
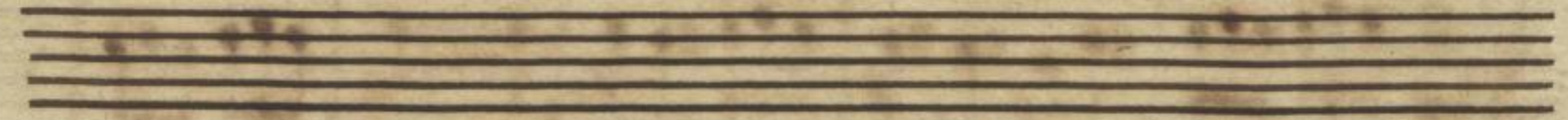
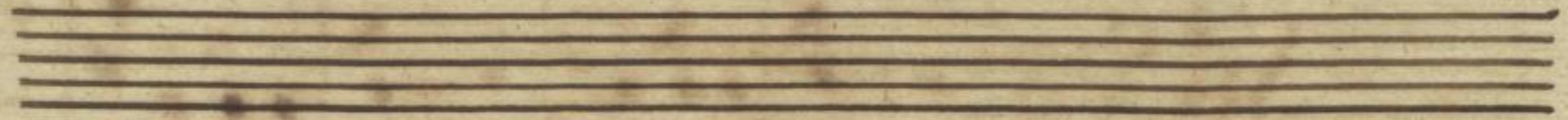
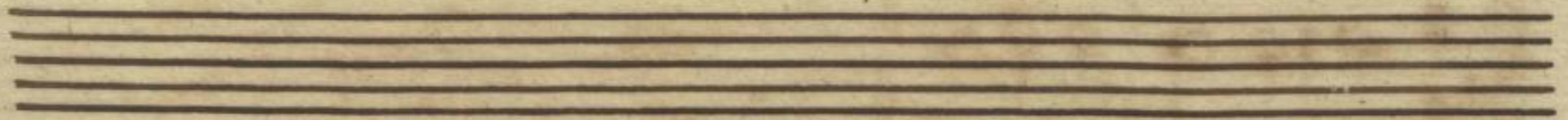
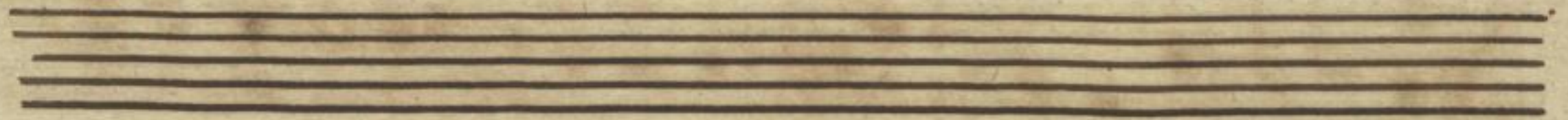

Sonata *Andante* Violino 2.^{do} Cloro 2.^{do}

Largo.

Volti Sig: 20.

139
Mus. 2174-0-4

Vivace

piano.

Grave e staccato.

Sonata Andante Tenor.

Largo.

Volti Sig: 20

Handwritten signature and library reference: Mus. 2174-0-4

Vivace

piano

Grave & Staccato.

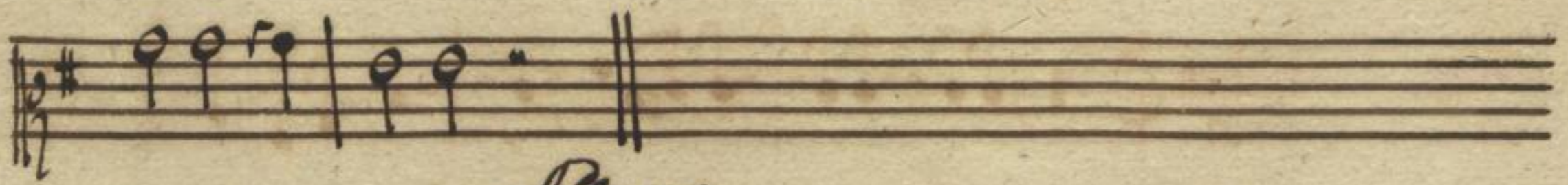

Allegro.

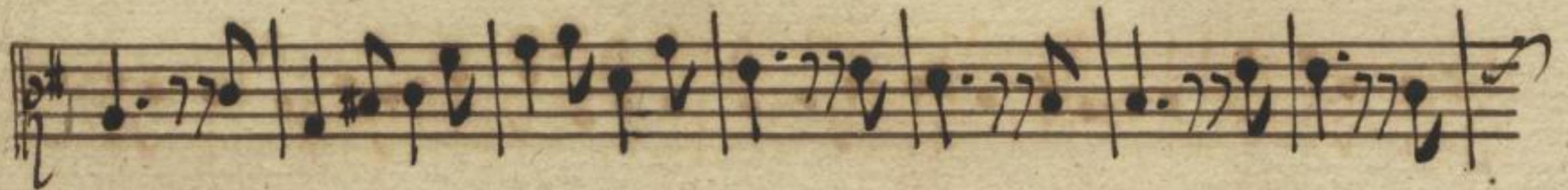
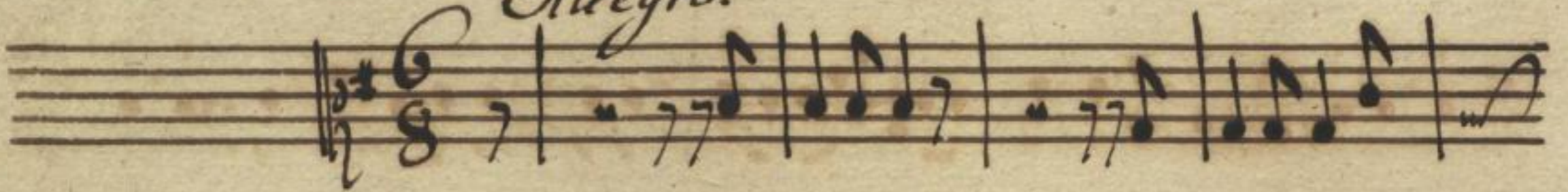

piano.

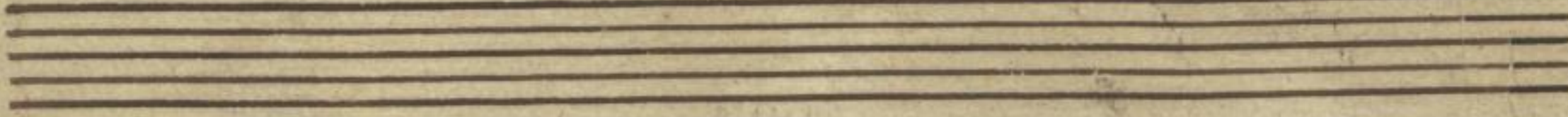
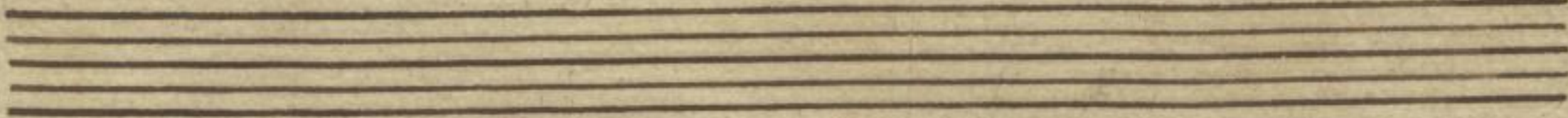
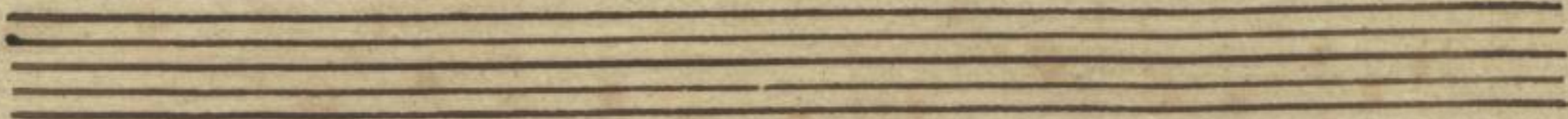
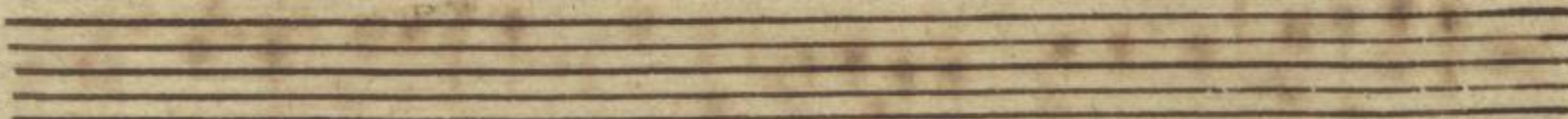
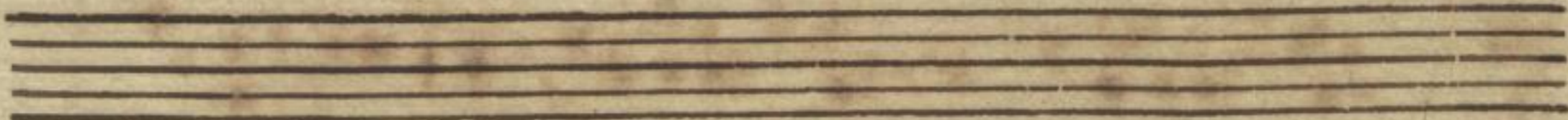
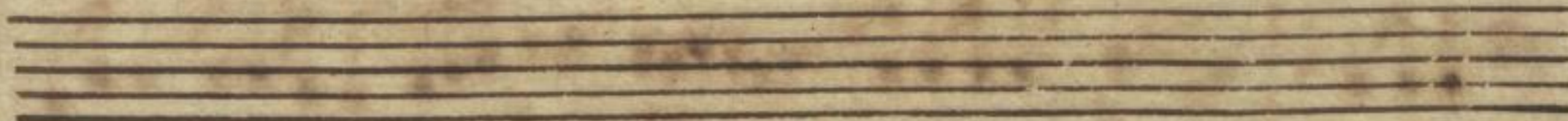
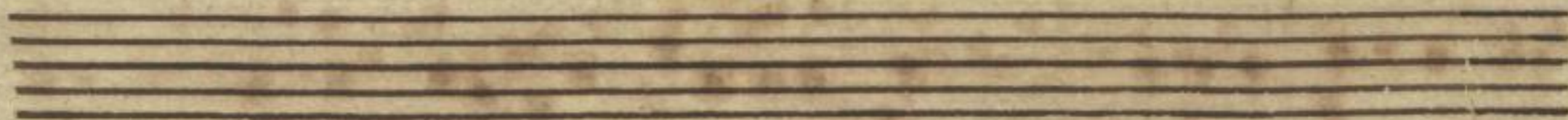
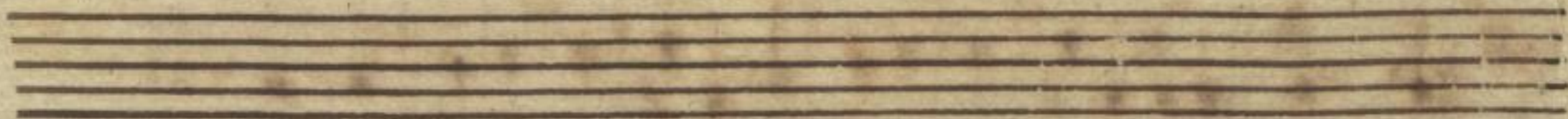
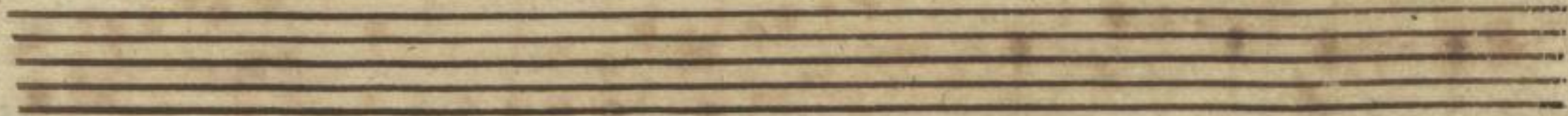
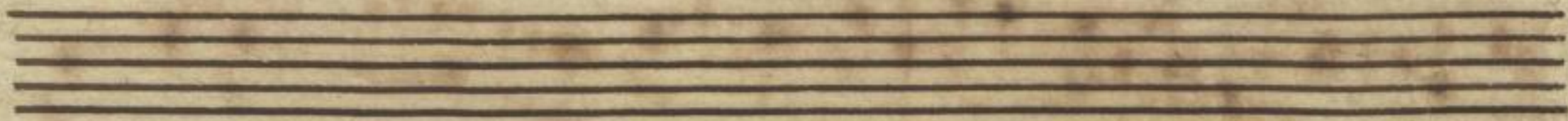
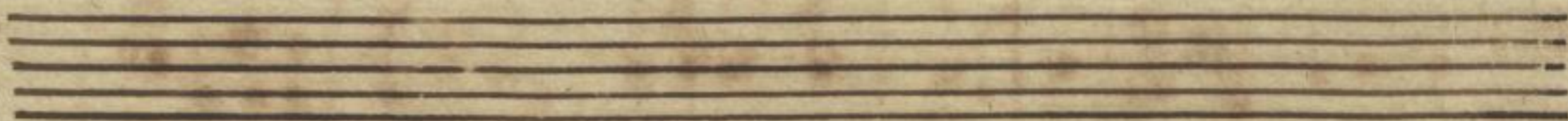
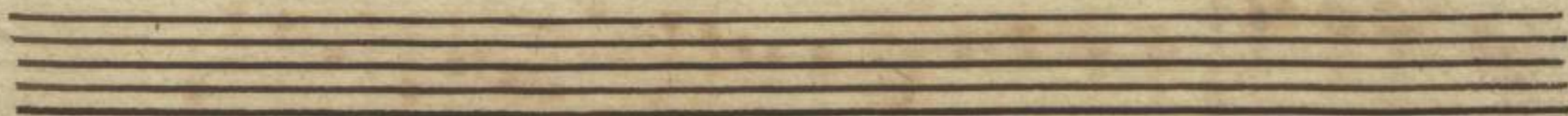

Sonata

Andante

Tenor.

Larga.

Volti Sig. 20

6. 7. 139
Mus. 2474-0-4

SLUB
Dresden

26

Vivace

piano.

Grave e staccato.

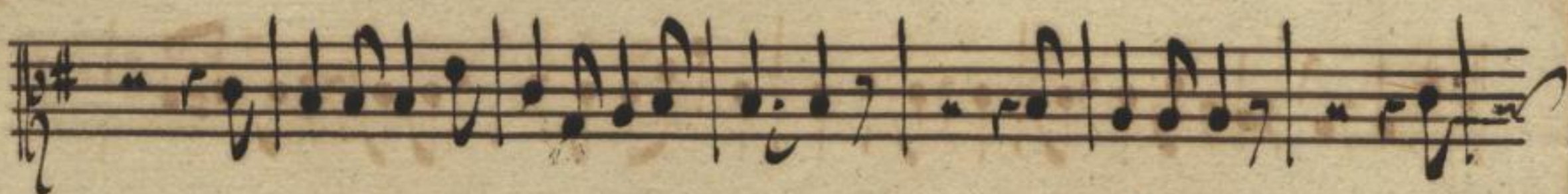

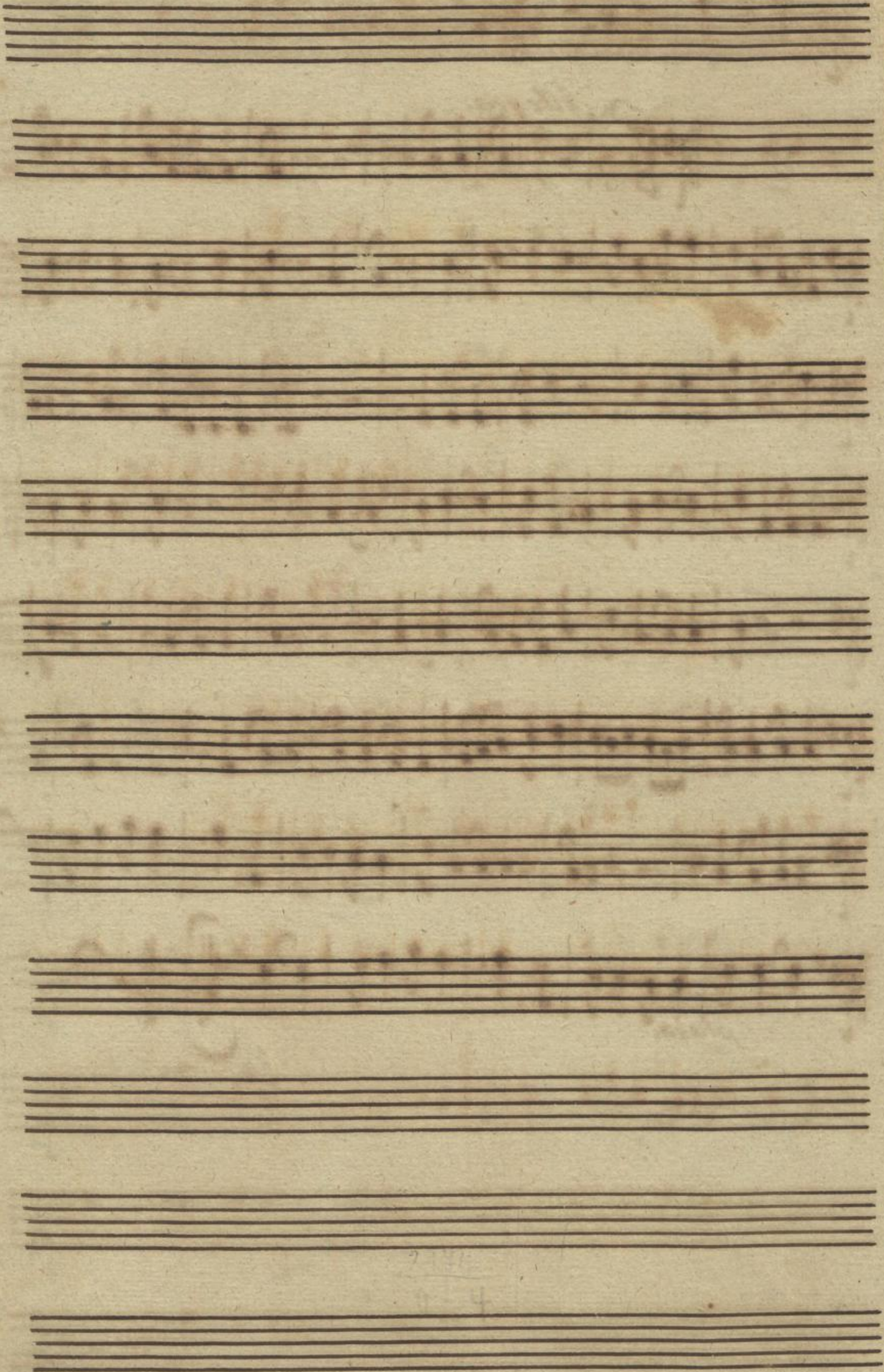

Sonata

andante

Violoncello.

Volti Sig.^{no}

62 139
Mus. 2174-10-4

Vc

Vivace

Grave e Adagio

seul tous seul tous

Allegro.

piano

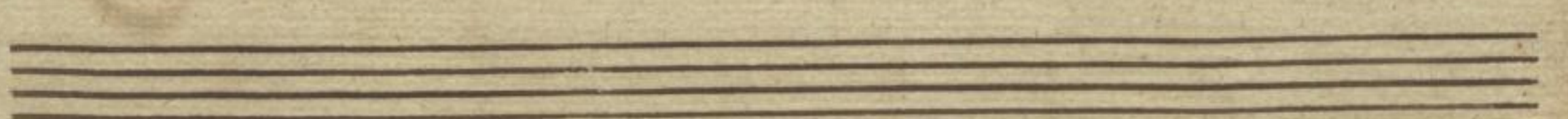
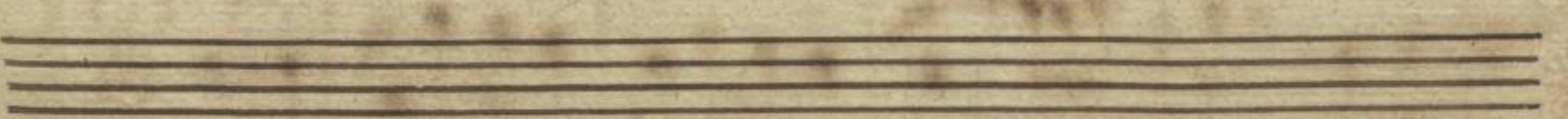
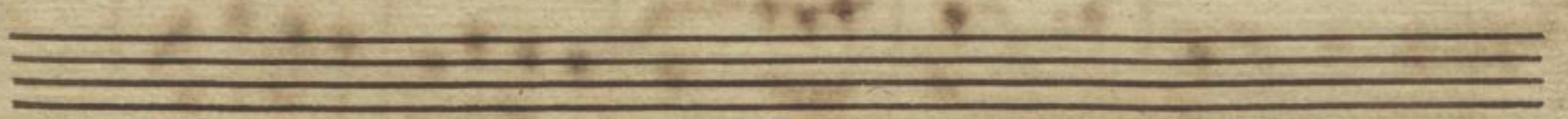
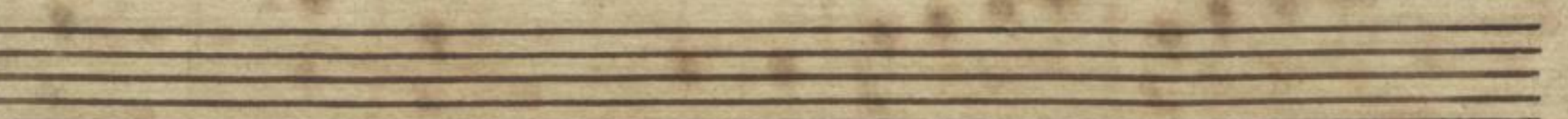
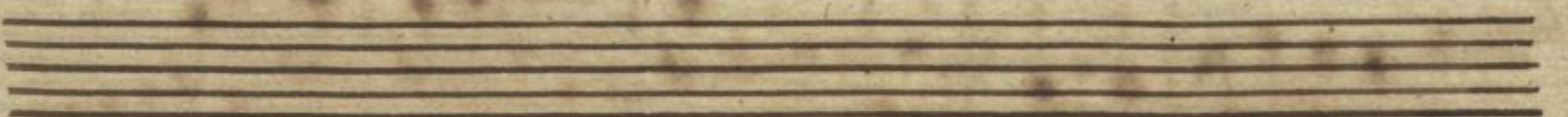
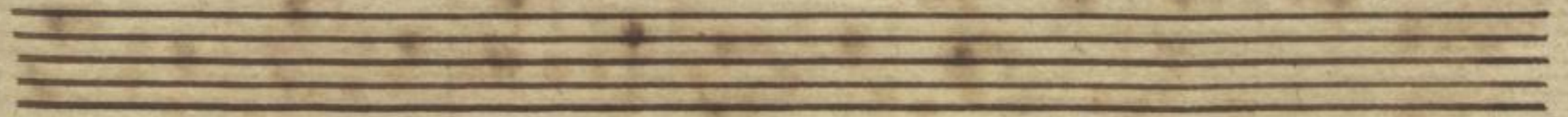
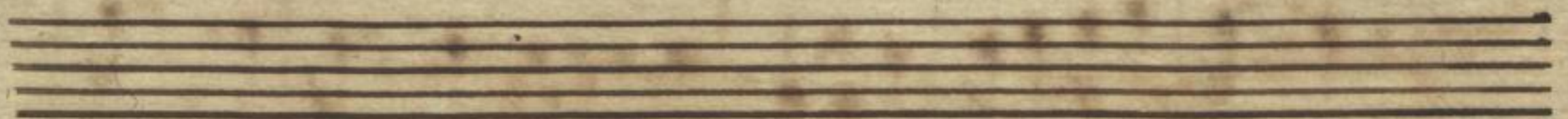
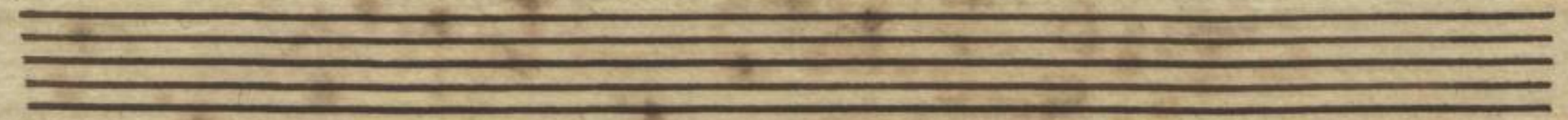
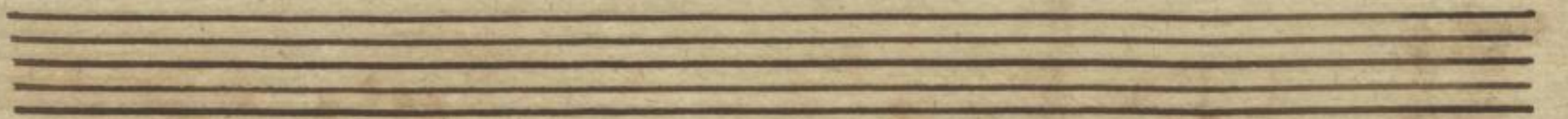
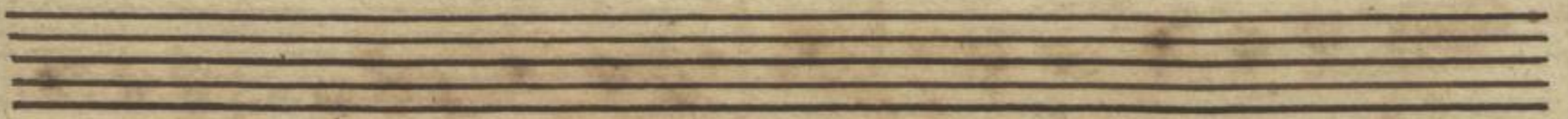

Sonata

andante

Violoncello.

Volti Sig.²⁰

32

Est 739
Mus. 2174-0-4

Vivace

Trave e' staccato.

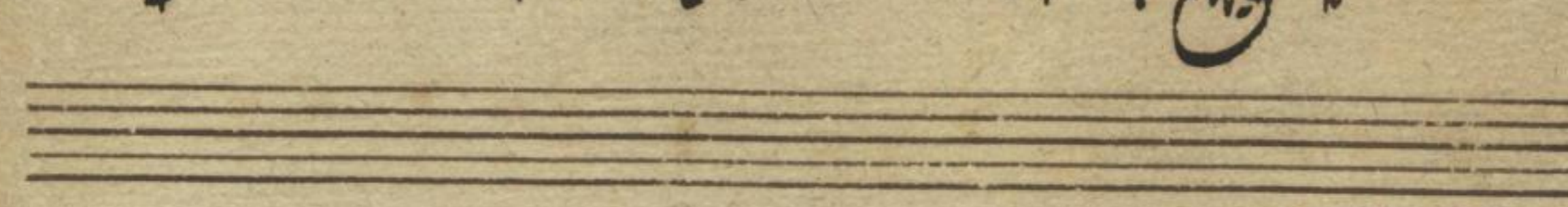
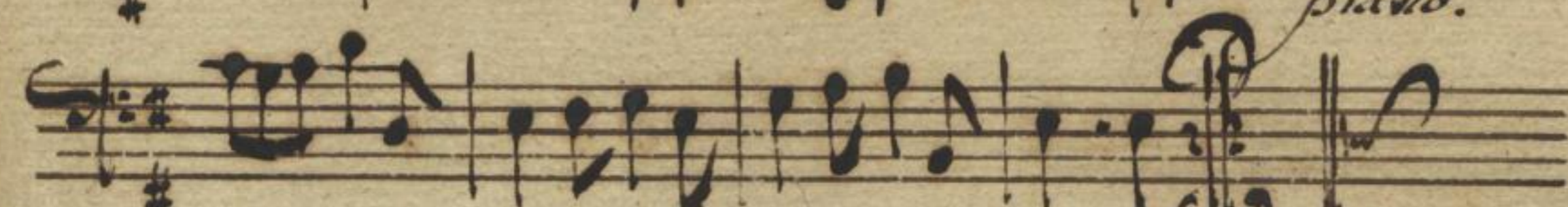

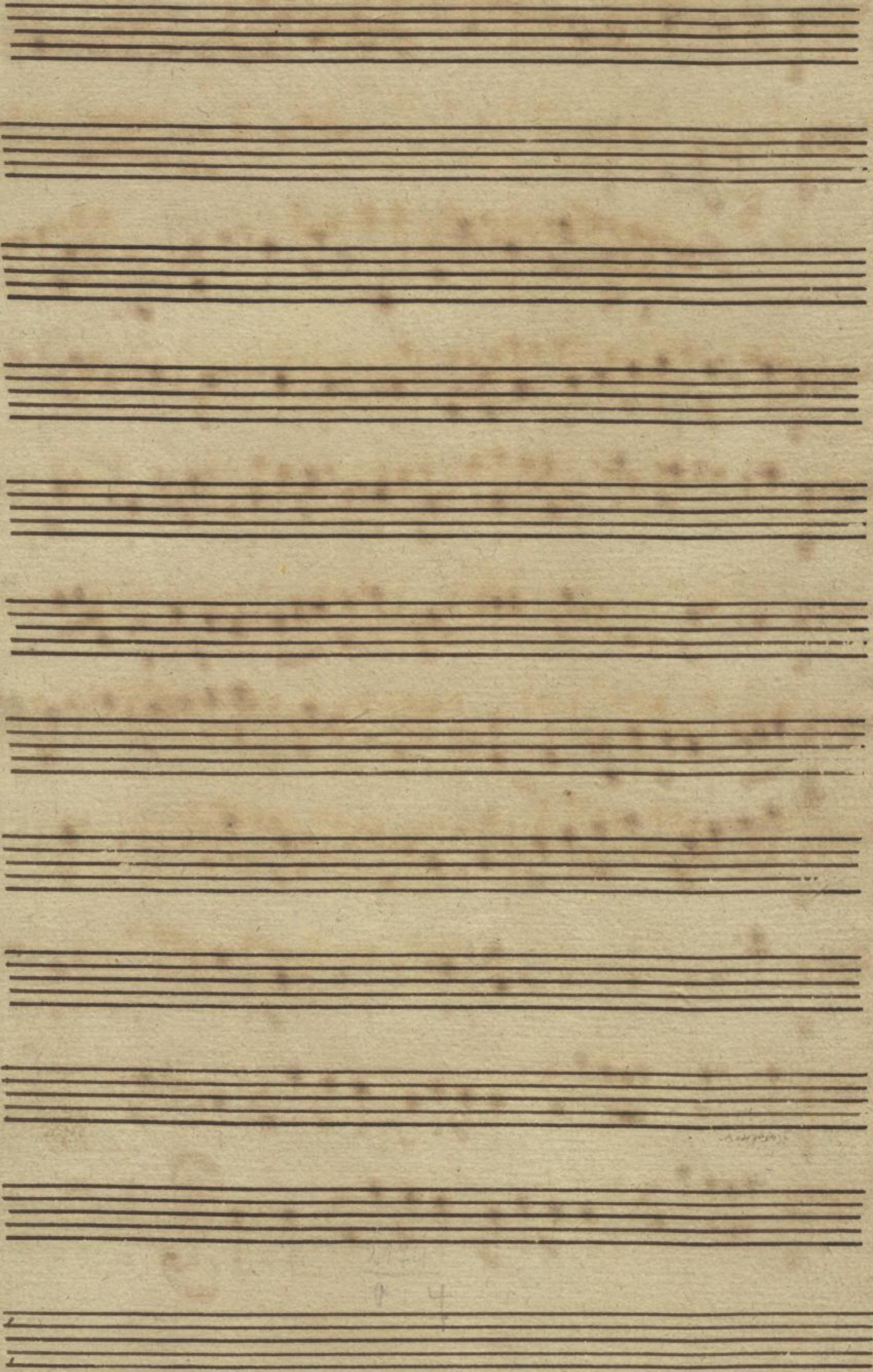

Sonata *andante* Violone.

andante

Solo *tous*

largo

Volti Sig.^{no}

Mus. 2474-0-4

6. 139

Vivace

Grave & staccato.

27

36

30

37

28

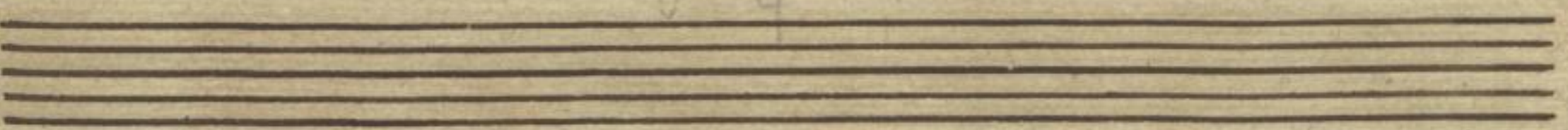
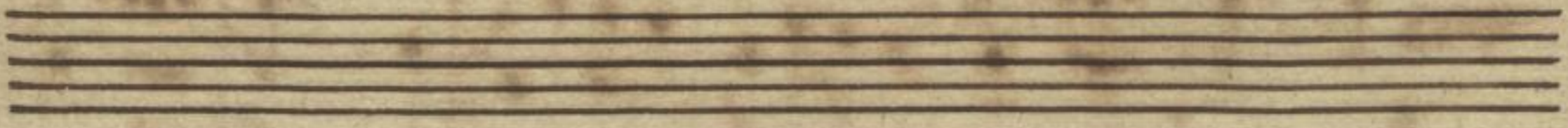
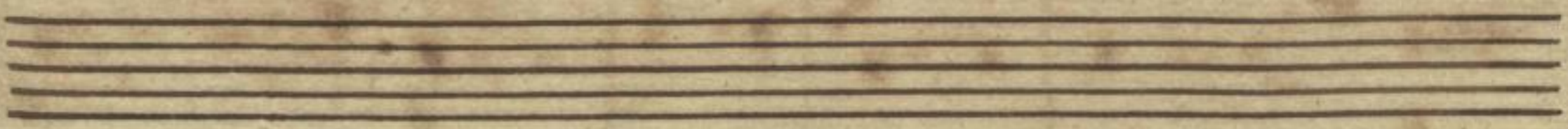
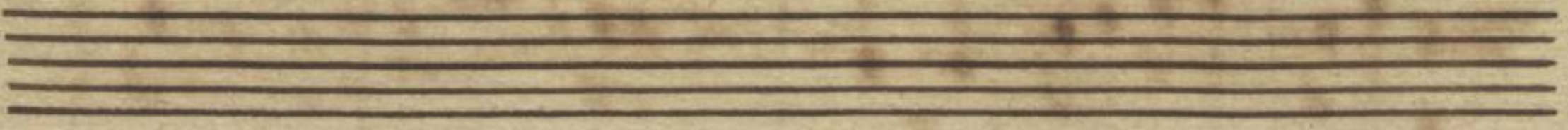
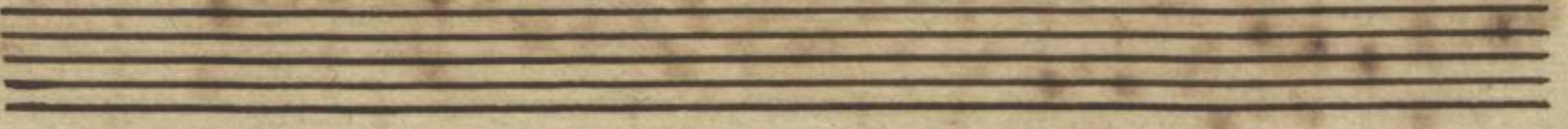
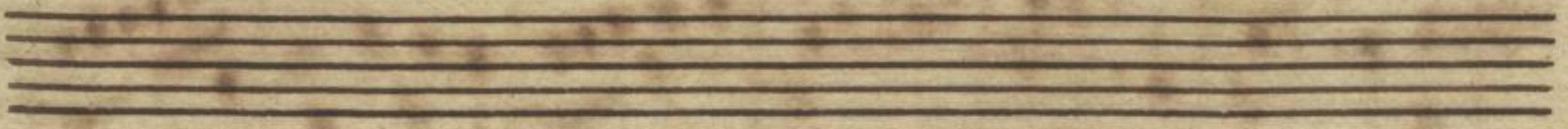
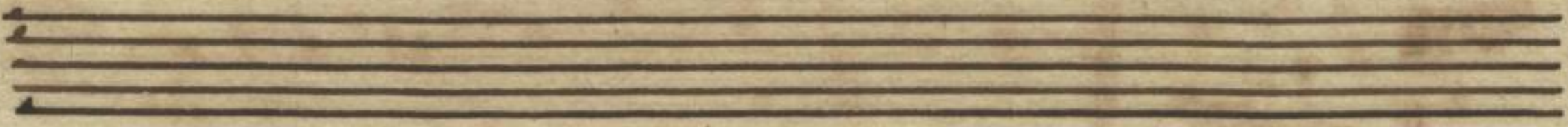

04

Sonata Andante. *Basso Continuo.*

Volti Sig.^{se.}

6. A. 139
Mus. 2174-0-4

Vivace

Grave & Staccato.

24 40

34

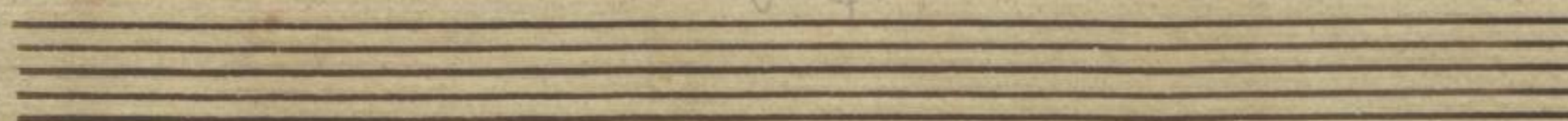
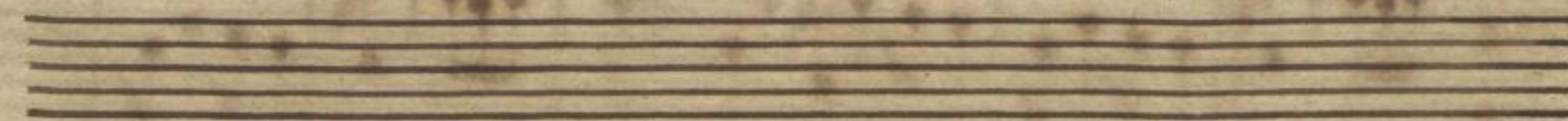
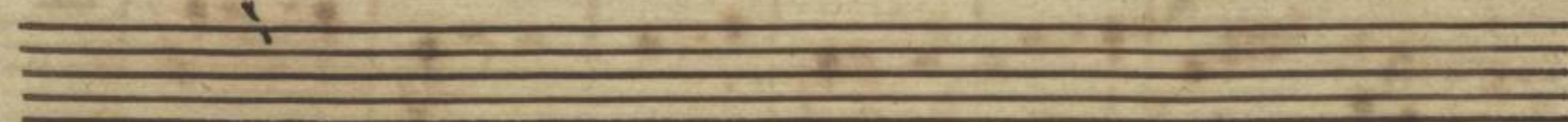
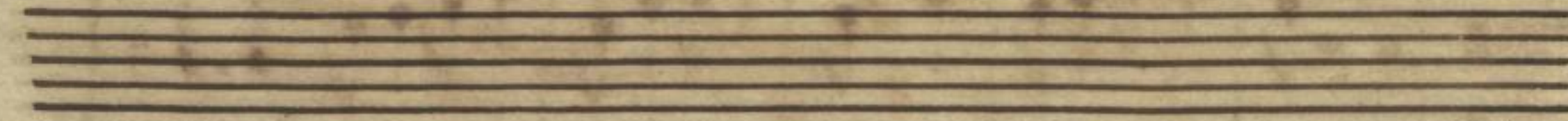
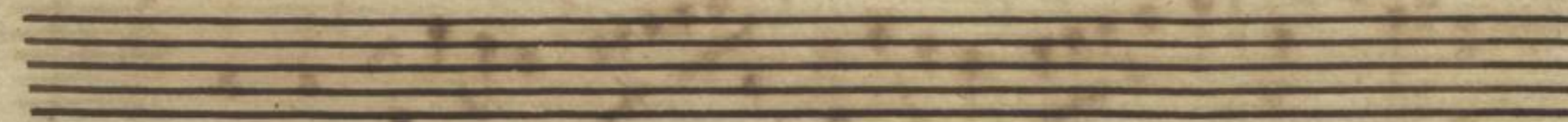
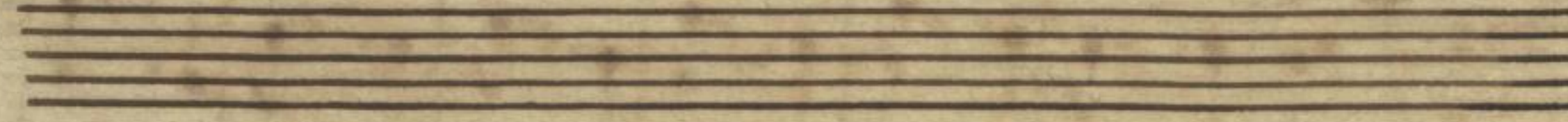
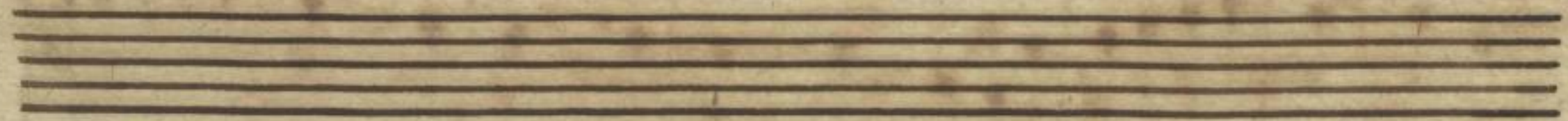
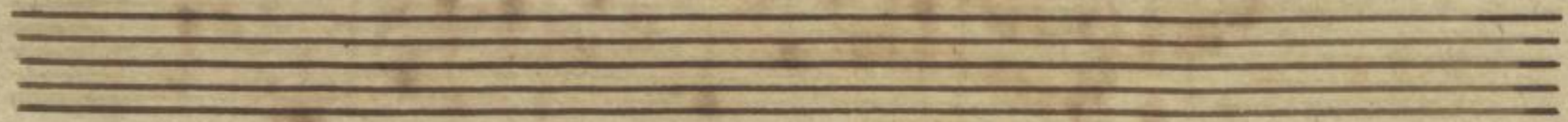
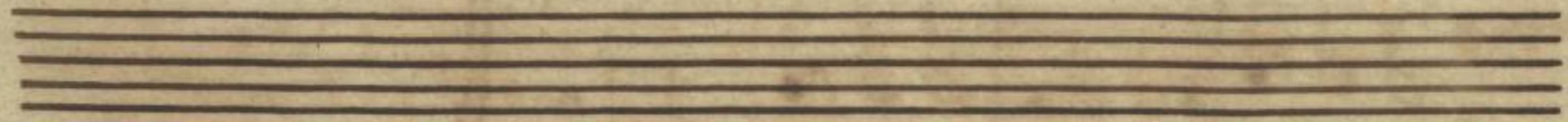
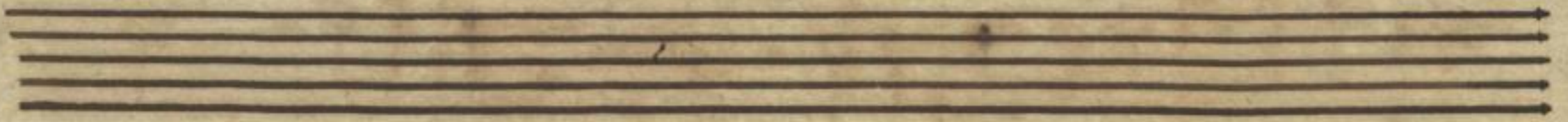

04

Sonata *andante* Basse Continue.

Volti Sig: 30

68 139
Mus. 2474-0-4

SLUB
Dresden

41

Vivace

Grave & Staccato.

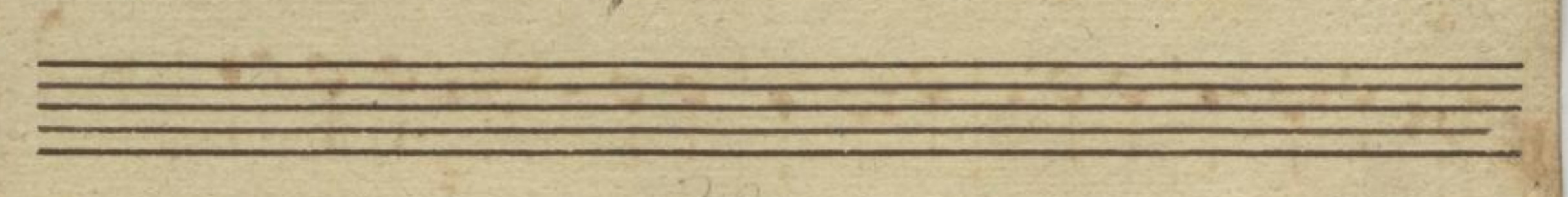
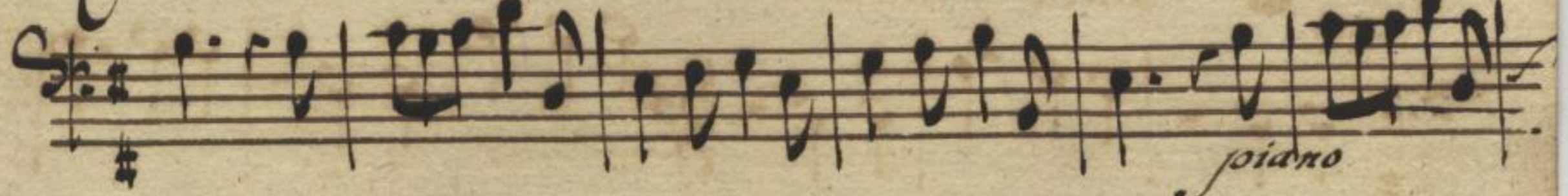
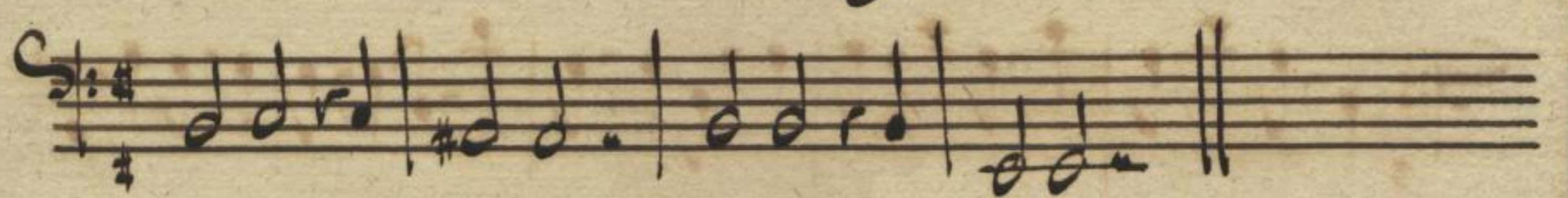

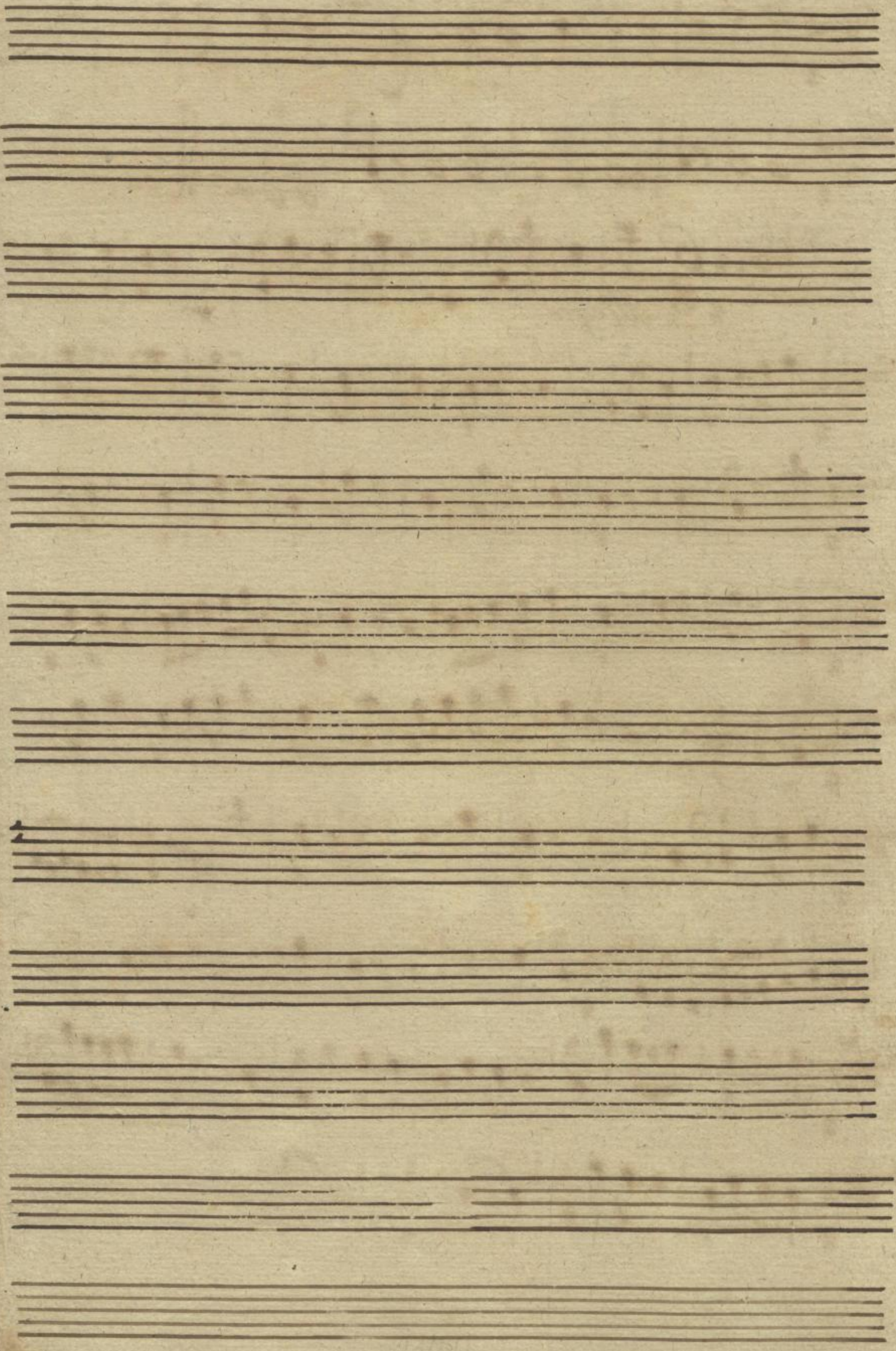

Sonata

andante

Flauto 1^{mo}.

Largo

65 139
Mus. 2174-0-4

SLUB
Dresden

47

2

Vivace

Grave e staccato.

Allegro.

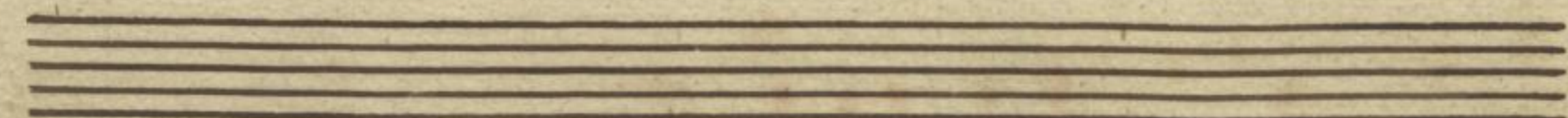
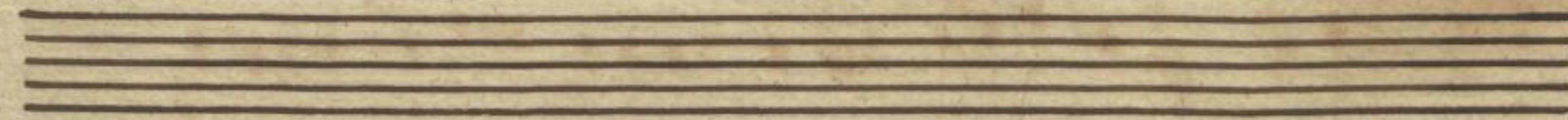
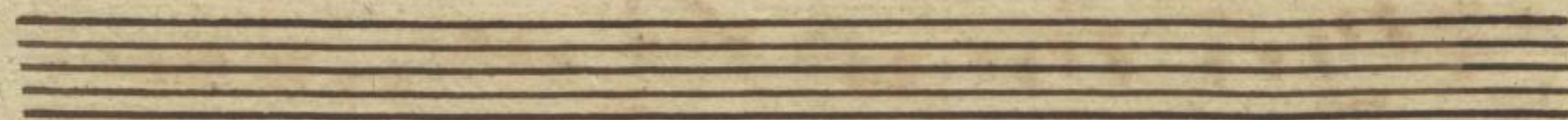
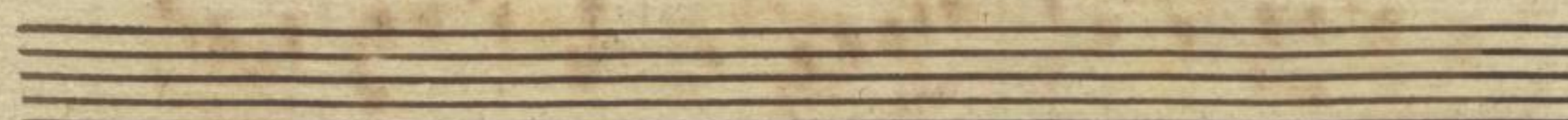
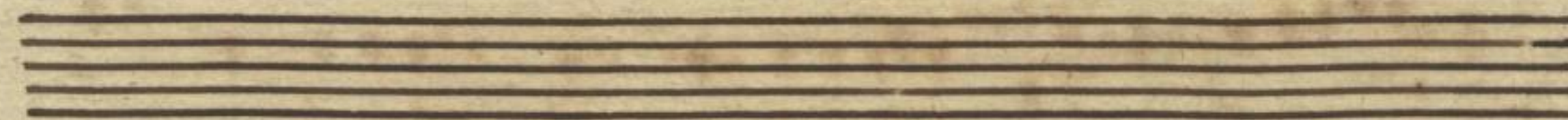
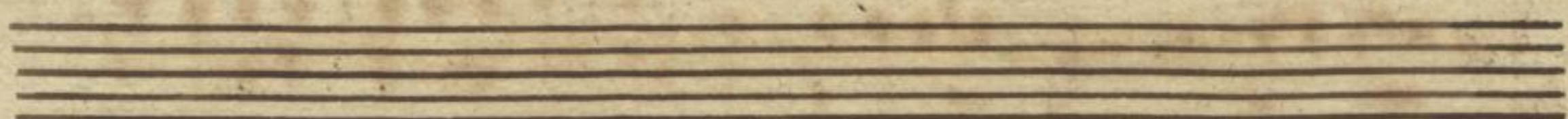
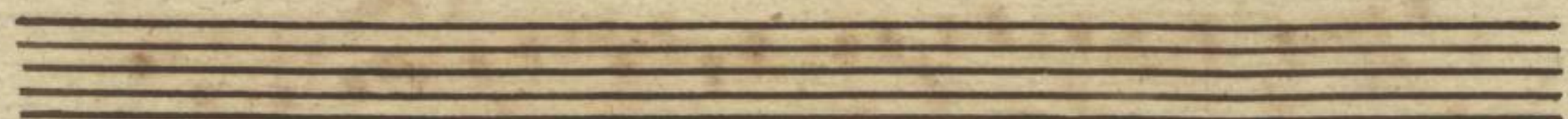
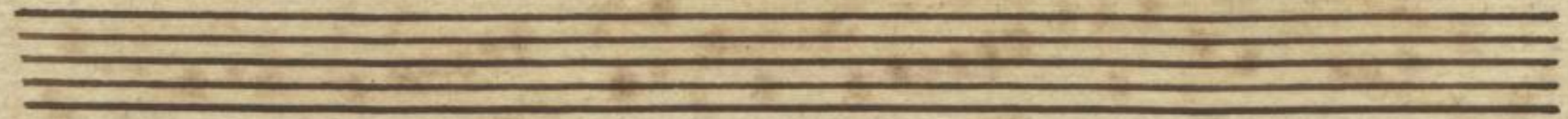
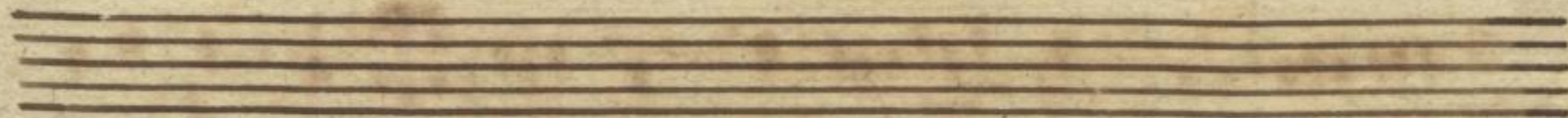
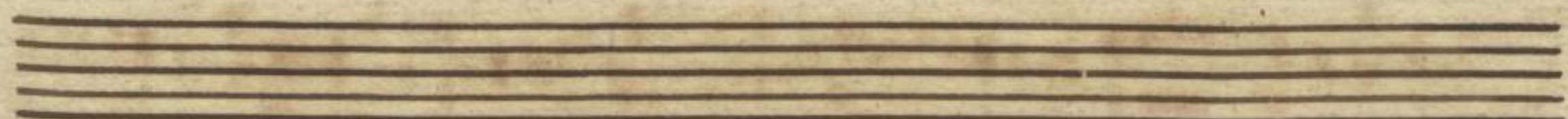
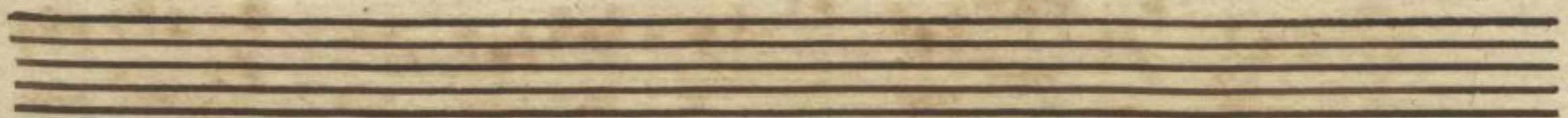

Sonata *andante*

Flauto 2^{do}.

Largo:

Handwritten signature
Mus. 2174-0-4

SLUB
Dresden

50

5

Vivace

Grave et staccato

Allegro

piano.

78 52

7

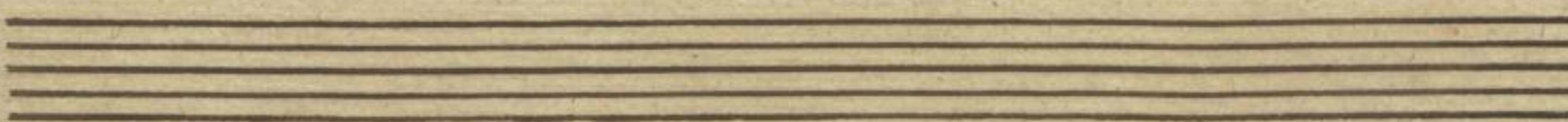
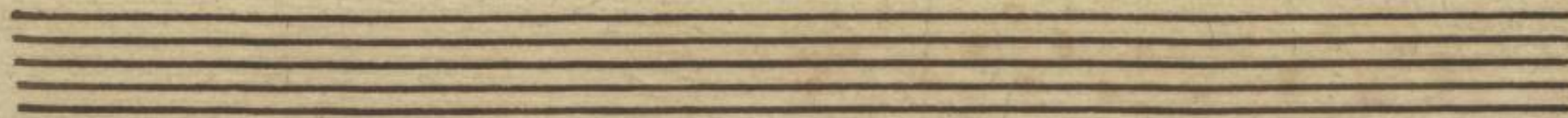
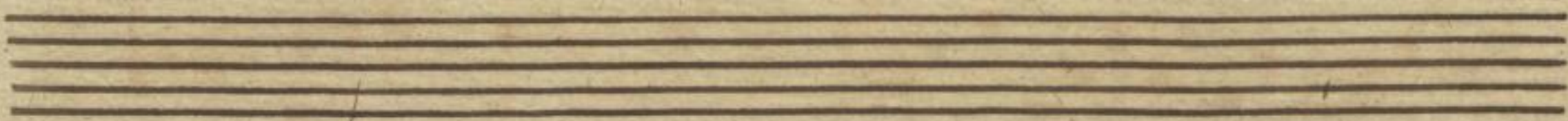
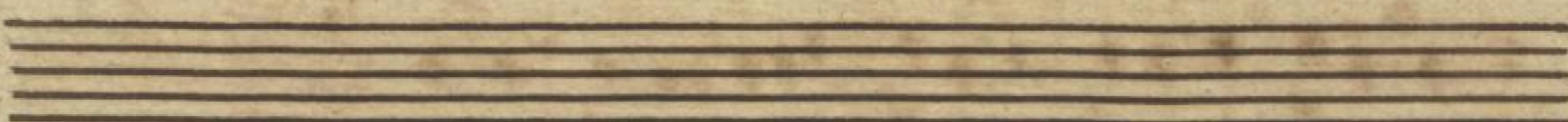
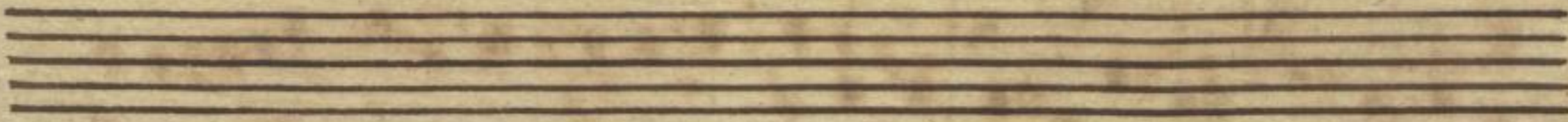
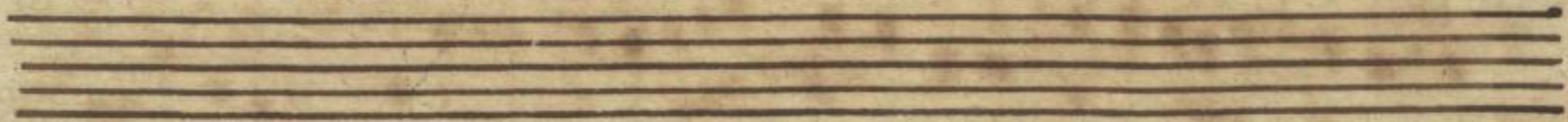
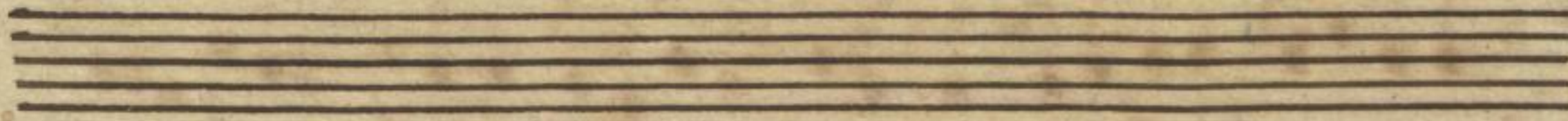
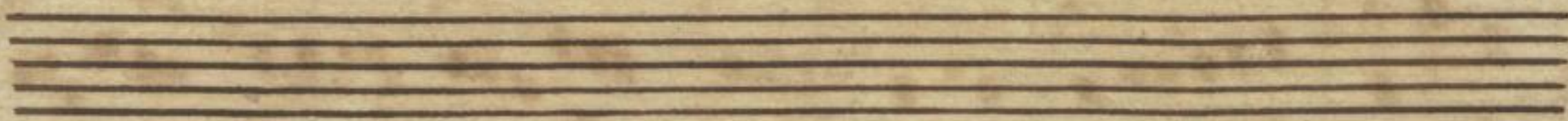
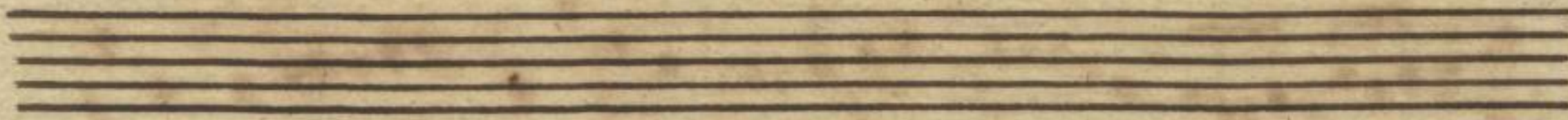
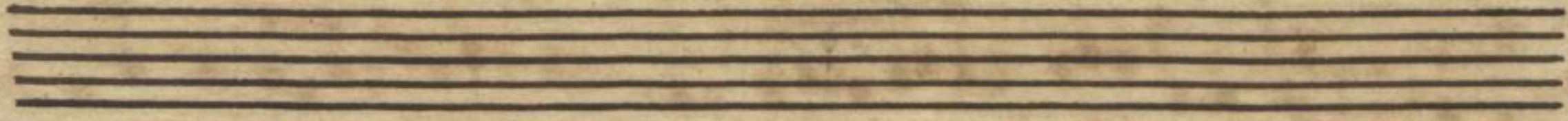
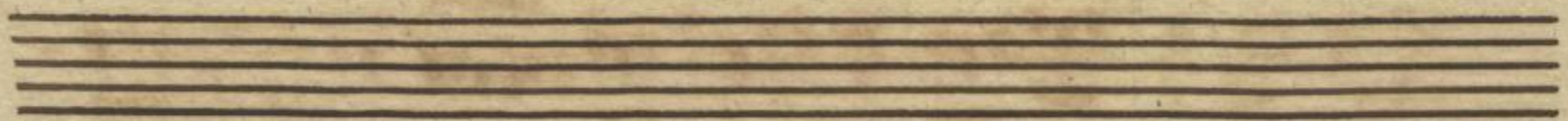

2126
A 4

Sonata

Andante

Violino. 1. (Violin 1)

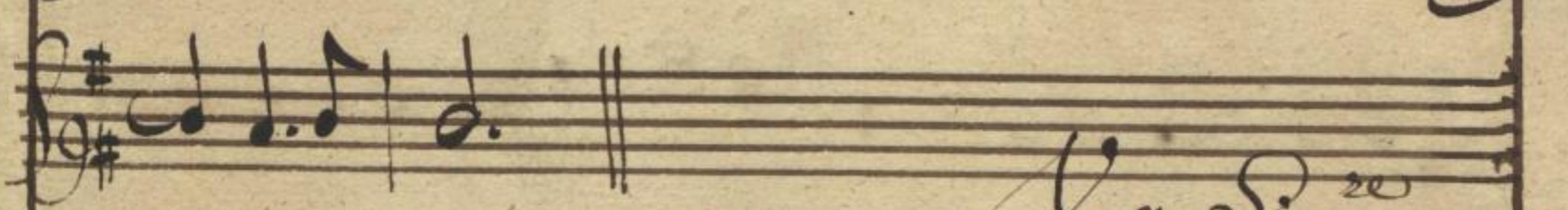
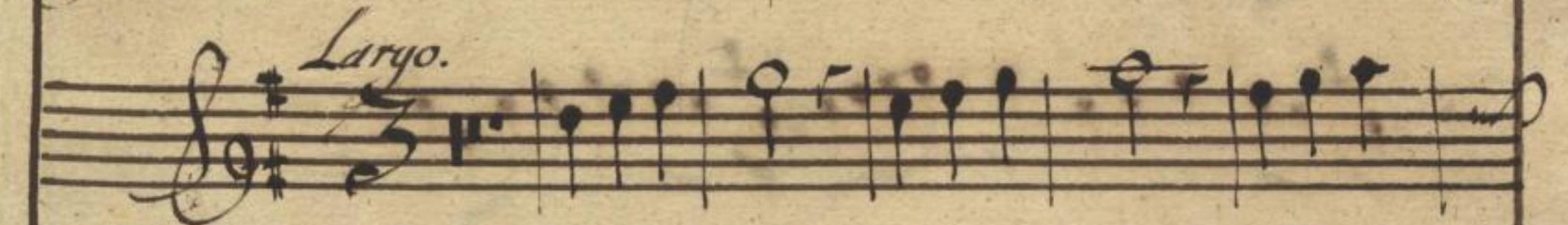

Fatti Dion.

Ca 134
Mus. 2174-0-4

SLUB
Dresden

5

Vivace

Grave e staccato.

Allegro.

piano.

2174
0.4

Sonata *Andante.* # Basso Continuo.

John Sign. 20

Ca 439
Mus. 2174-04

3
SLUB
Dresden
44

Vivace

Grave e Staccato.

Allegro.

piano.

38
46

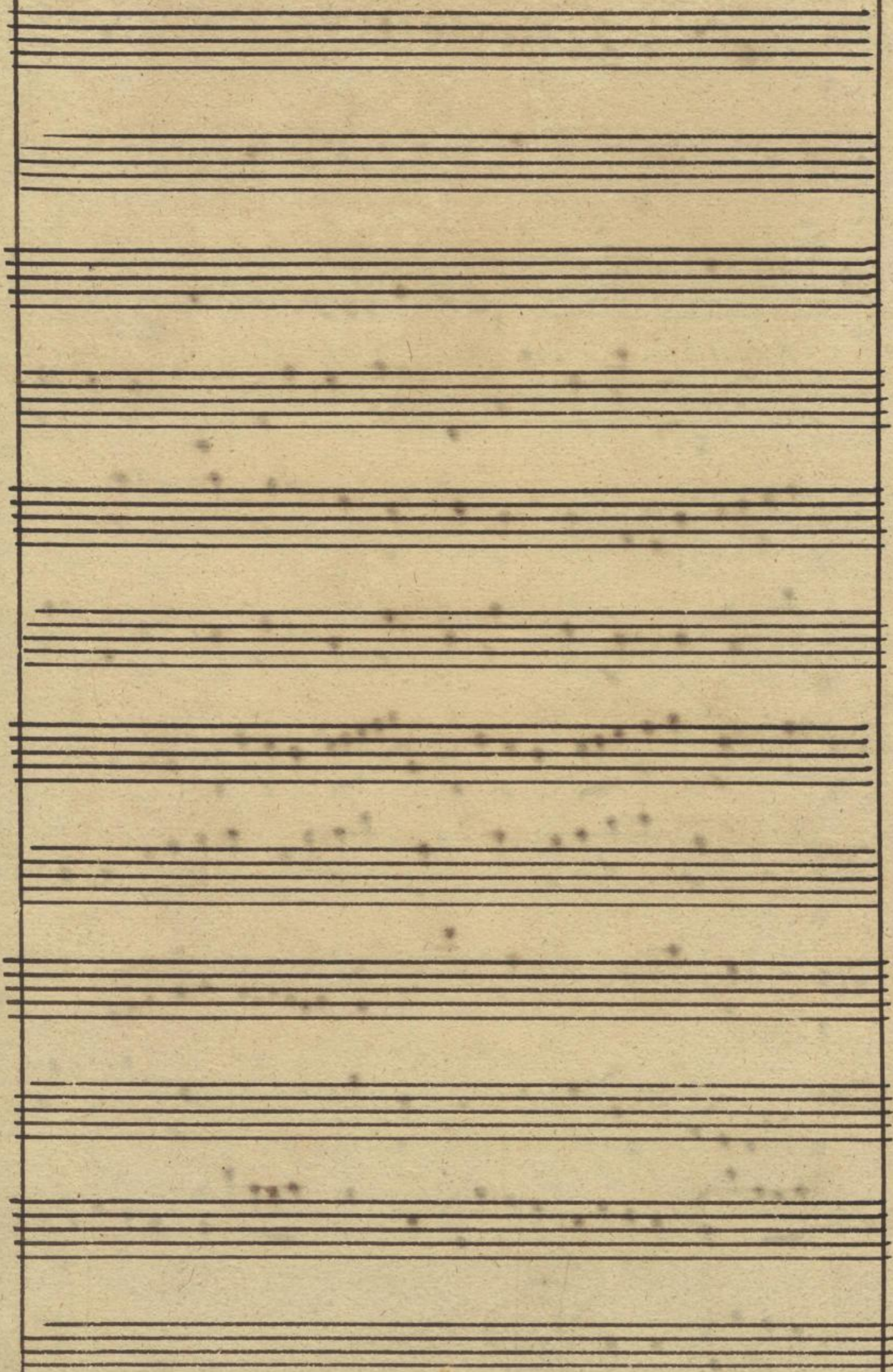

1794
1794