0.25

IMPERIAL EDITION

POPULAR PIANO COMPOSITIONS
BY VARIOUS COMPOSERS

Tarantelle
(A FLAT MAJOR) Op. 85 Nº 2
S. HELLER
50 CENTS

Adieu to the Piano ..... L. van Beethoven.	35c.
A Toi (To Thee) ..... Leon Ringuette.	50c.
Austrian Folk-Song, Op. 69, No. 1...J. A. Pacher.	50c.
Battle March of Delhi ..... J. Pridham.	60c.
Berceuse ..... Ludwig Schytte.	35c.
Berceuse, Op. 14 ..... Chas. Edward Cone.	50c.
Berceuse in E flat ..... Cesar Cui.	25c.
Bluette (Waltz), Op. 272, No. 1...J. B. Duvernoy.	35c.
Chanson Paroles, Op. 2 ..... P. Tschaikowsky.	25c.
Chanson Triste, Op. 40, No. 2..P. Tschaikowsky.	25c.
Chapel in the Mountain (The) ...G. W. Wilson.	25c.
Chase, The, Op. 100, No. 9.....F. Burgmuller.	35c.
Consolation ..... F. Mendelssohn.	20c.
Danse Gracieuse, Op. 16, No. 3, Charles F. Dennee.	40c.
Dead March in Saul.....Handel-Hoffman.	40c.
Doll's Dream, Op. 202, No. 4....Theodor Oesten.	40c.
Echo of Lucerne, The ..... Brinley Richards.	60c.
En Route March, Op. 188, No. 1...H. Engelmann.	25c.
Evening Chimes (Reverie) ..... Bert.L. Fulton	50c
Fifth Nocturne, Op. 52 ..... J. Leybach	50c
Flower Song (Blumenlied) ..... G. Lange.	50c.
Gavotte (from Mignon) ..... A. Thomas.	35c.
Gipsy Rondo ..... J. Haydn.	50c.
Heart's Sorrow (Herzeleid) ..... G. Lange.	50c.
Heather Bells ..... W. S. Rockstro.	50c.
L'Avalanche, Op. 45, No. 2.....Stephen Heller.	25c.
La Harpe Eolienne ..... Sidney Smith.	75c
Largo ..... G. F. Handel.	35c.
La Scintilla (The Spark), Op. 21, L. M. Gottschalk.	60c.
Longing for Home, Op. 117.....A. Jungmann.	40c.
Love and Devotion ..... L. A. Drumheller	60c
Love Song ..... Ethelbert Nevin.	40c.
Love's Golden Star ..... L. A. Drumheller	50c
Maman, Op. 39, No. 4.....P. Tschaikowsky. / Italian Song, Op. 39, No. 15..P. Tschaikowsky.	25c.

March Funèbre, Op. 35 .....F. Chopin.	35c.
March of the Israelites ..... Sir Michael Costa.	50c.
March des Troubadours, Op. 32 .... H. Roubier.	50c.
Mazurka in F, Op. 40, No. 5 ...C. W. Krogmann.	30c.
Melody in F ..... Anton Rubinstein.	35c.
Merry Peasant .....R. Schumann.	25c.
Melody of Love, Op. 600 ..... H. Engelman.	35c.
Mill, The, Op. 17, No. 3 ..... A. Jens	
Mill Wheel, The, Op. 40, No. 4.C. W. Krogmar	
Minuet in G,.....L. van Beethove	
Morceau in A♭, Op. 22, No. 1..H. A. Wollenhaupt	
Narcissus ..... E. Nevin.	
Nocturne, Op. 9, No. 2 ..... F. Chopin.	
Petite Valse, Op. 12, No. 1.....Ch. F. Dennee.	
Pleasures of Spring (Lenzeslust) Gustav Merkel.	3[illegible]
Prélude, Op. 3-2 ..... S. Rachmaninoff.	50c.
Pure as Snow (Edelweiss) ..... G. Lange.	50c.
Return March, The, Op. 175, No. 6...H. Lichner.	40c.
Reverie (G flat Major) ..... F. Atherton.	40c.
Rondo Villageois, Op. 12, No. 3..Ch. F. Dennee.	40c.
Skating..... B. Cecil Klein.	40c.
Spring Song ..... F. Mendelssohn.	30c.
Sweet Bye and Bye ..... W. C. Stier.	60c.
Tarantelle (A flat major), Op. 85, No. 2.S. Heller.	50c.
Tarantelle Brillante (E minor), Op. 8..S. Smith.	75c.
Träumerei and Romanze .... Robert Schumann.	40c.
Two Sonatinas, No. 1, in G....L. van Beethoven.	25c.
Two Sonatinas, No. 2, in F....L. van Beethoven.	35c.
Valse, Op. 64, No. 1..... F. Chopin.	30c.
Wayside Chapel (The) .....G. D. Wilson.	25c.
Wedding March ("Lohengrin") .....Wagner.	50c.
Wedding March ..... F. Mendelssohn.	50c.
Will o' the Wisp, Op. 217, No. 3...A. Jungmann.	35c.
Witches Flight, The (Galop-Caprice) H. M. Russell	75c

237 YONGE ST. WHALEY, ROYCE & CO. LIMITED TORONTO, CAN.

TARANTELLE.

(A♭ Major.)

Stephen Heller, Op. 85. Nº 2.

Presto.

PIANO.

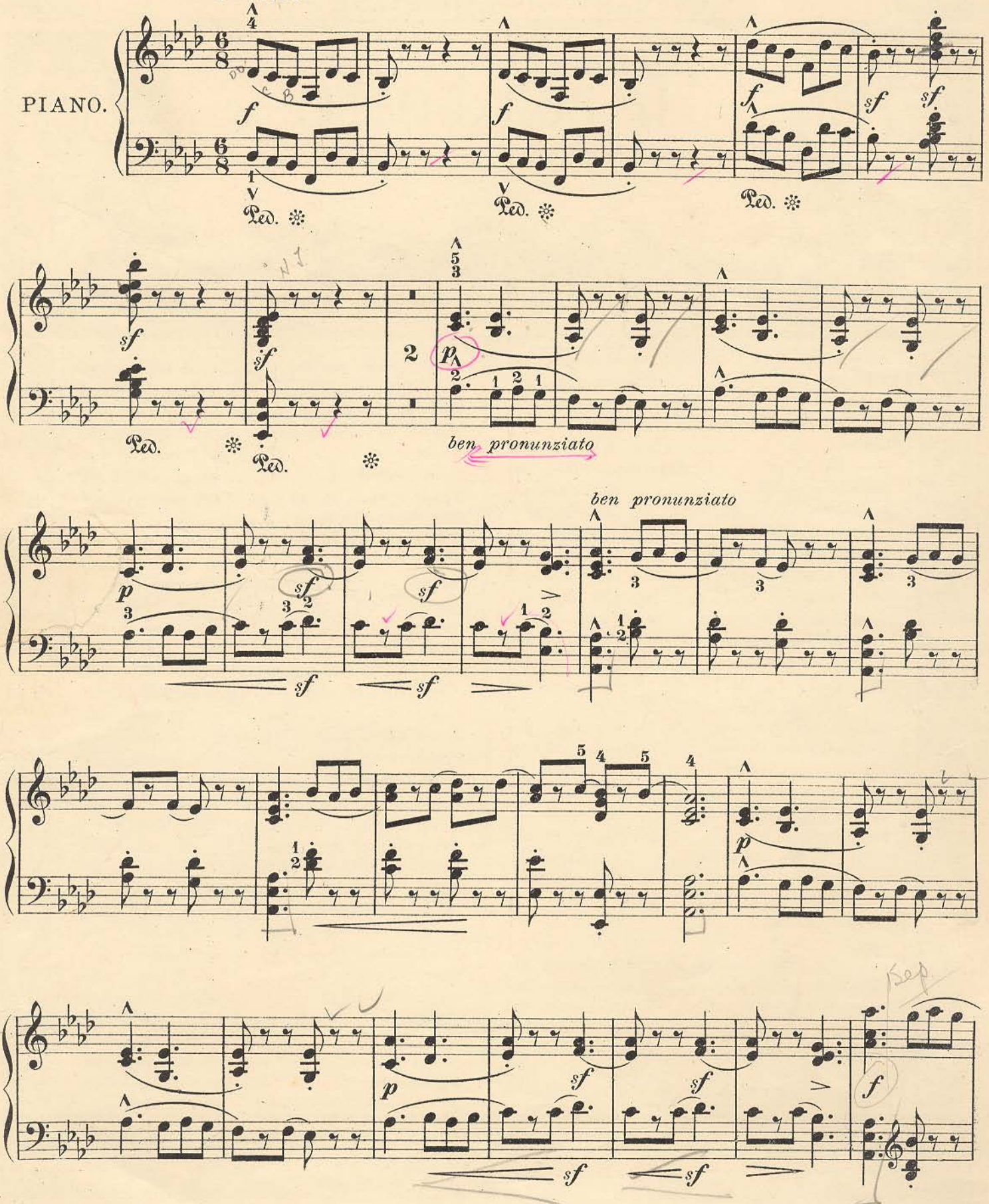

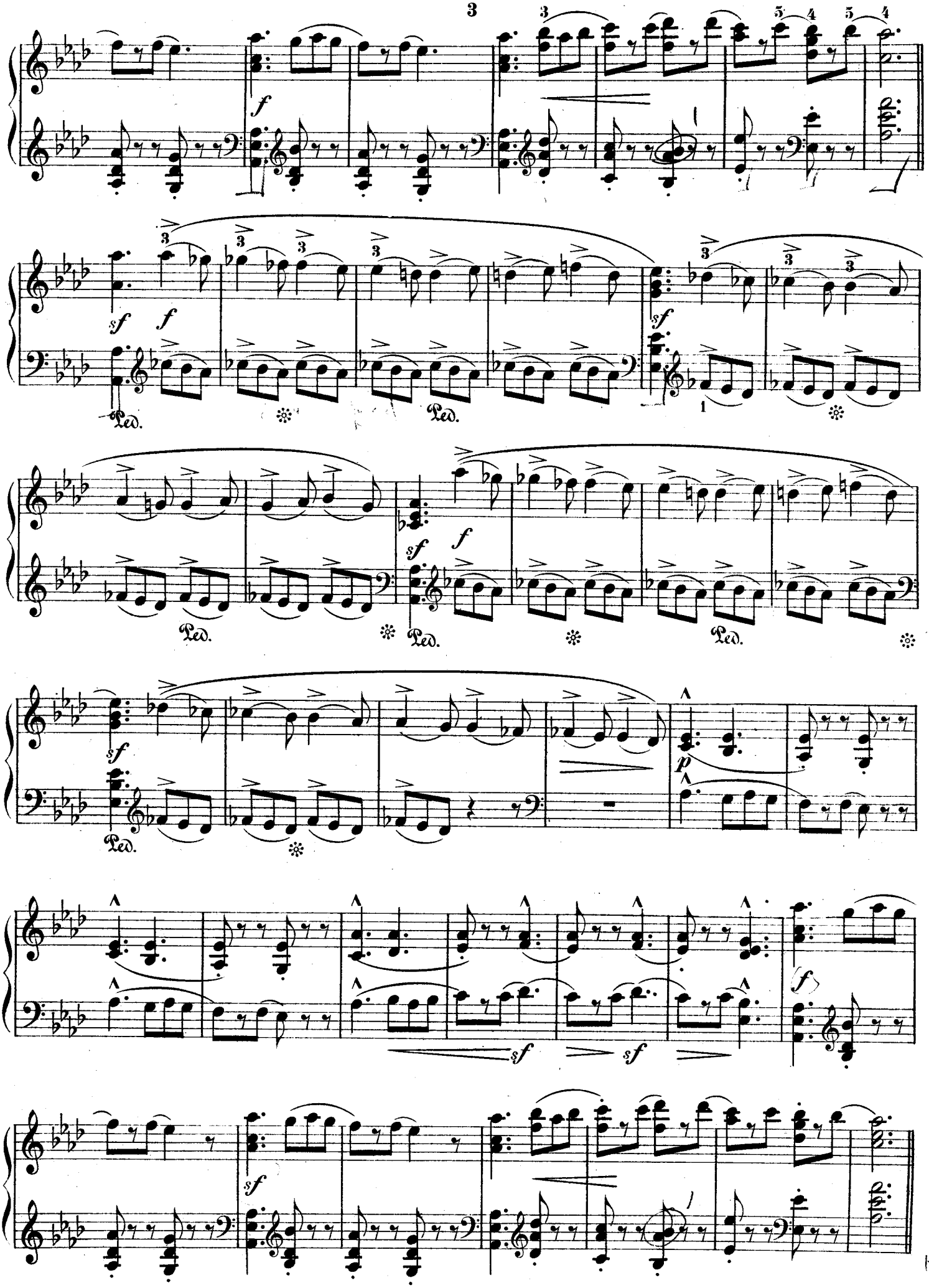
f
sf
Ped.
p

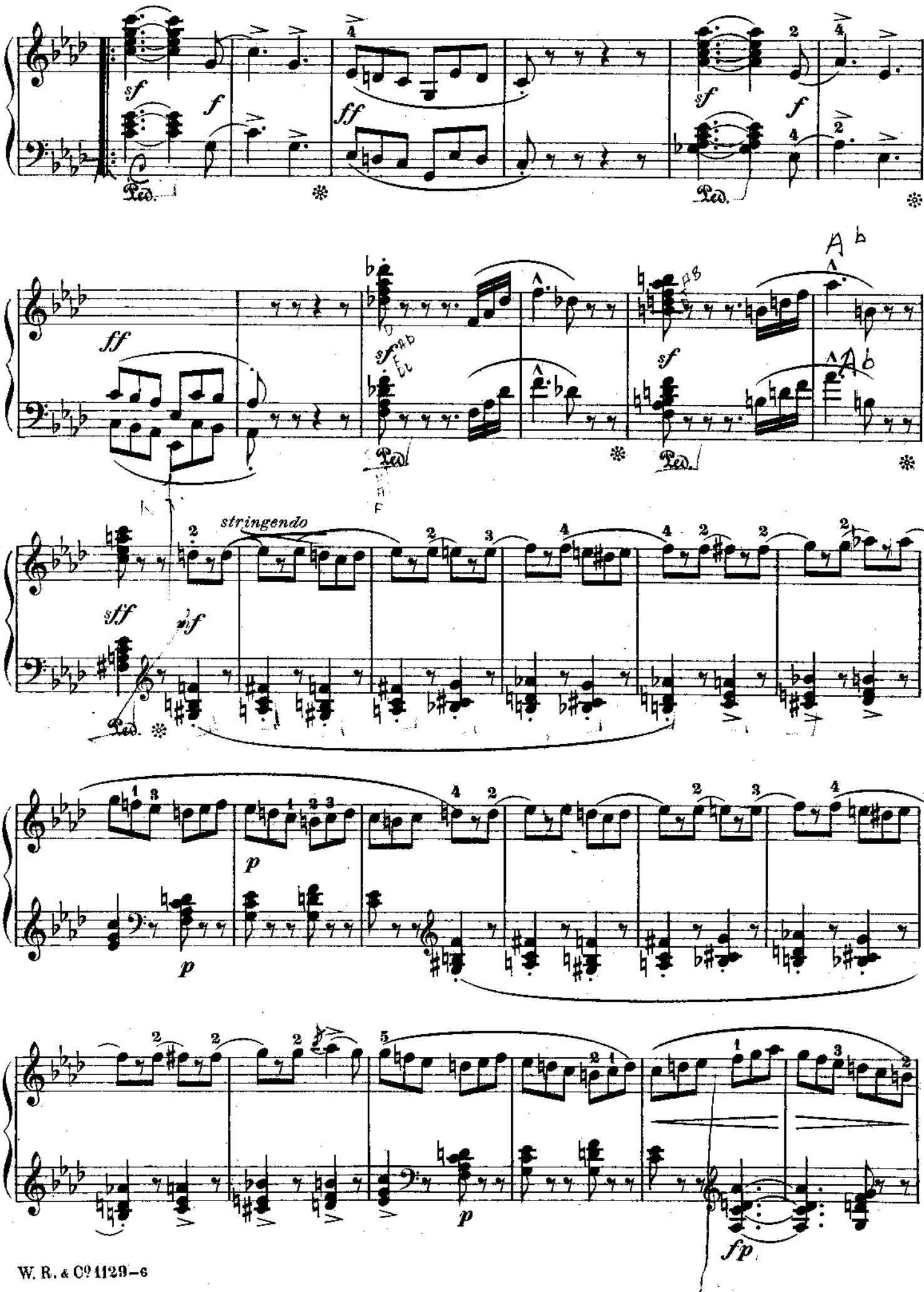
sf
f
ff
Ped.
stringendo
sff
mf
p
fp

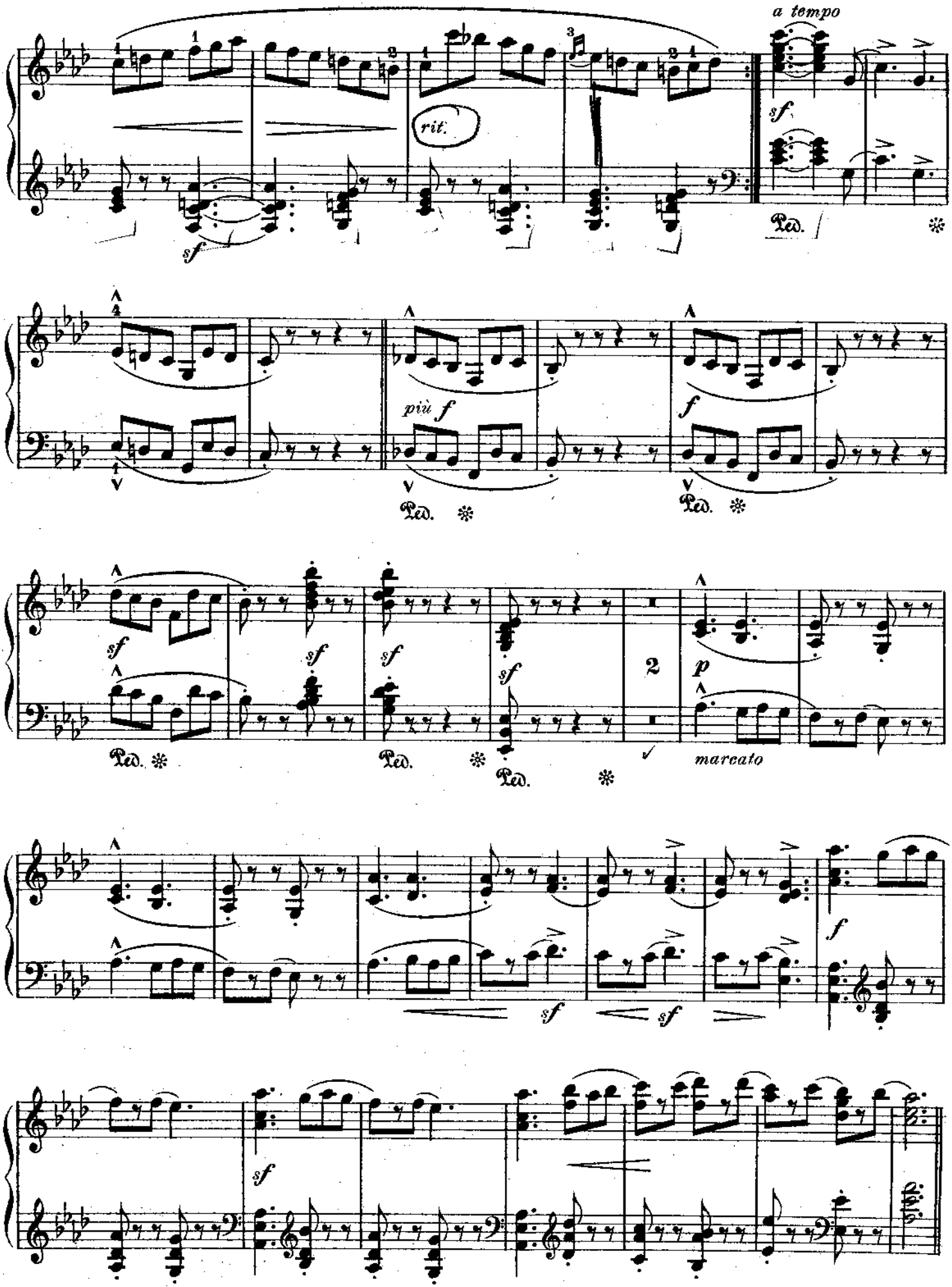
a tempo
rit.
sf
Ped.
più f
f
sf
2
p
marcato

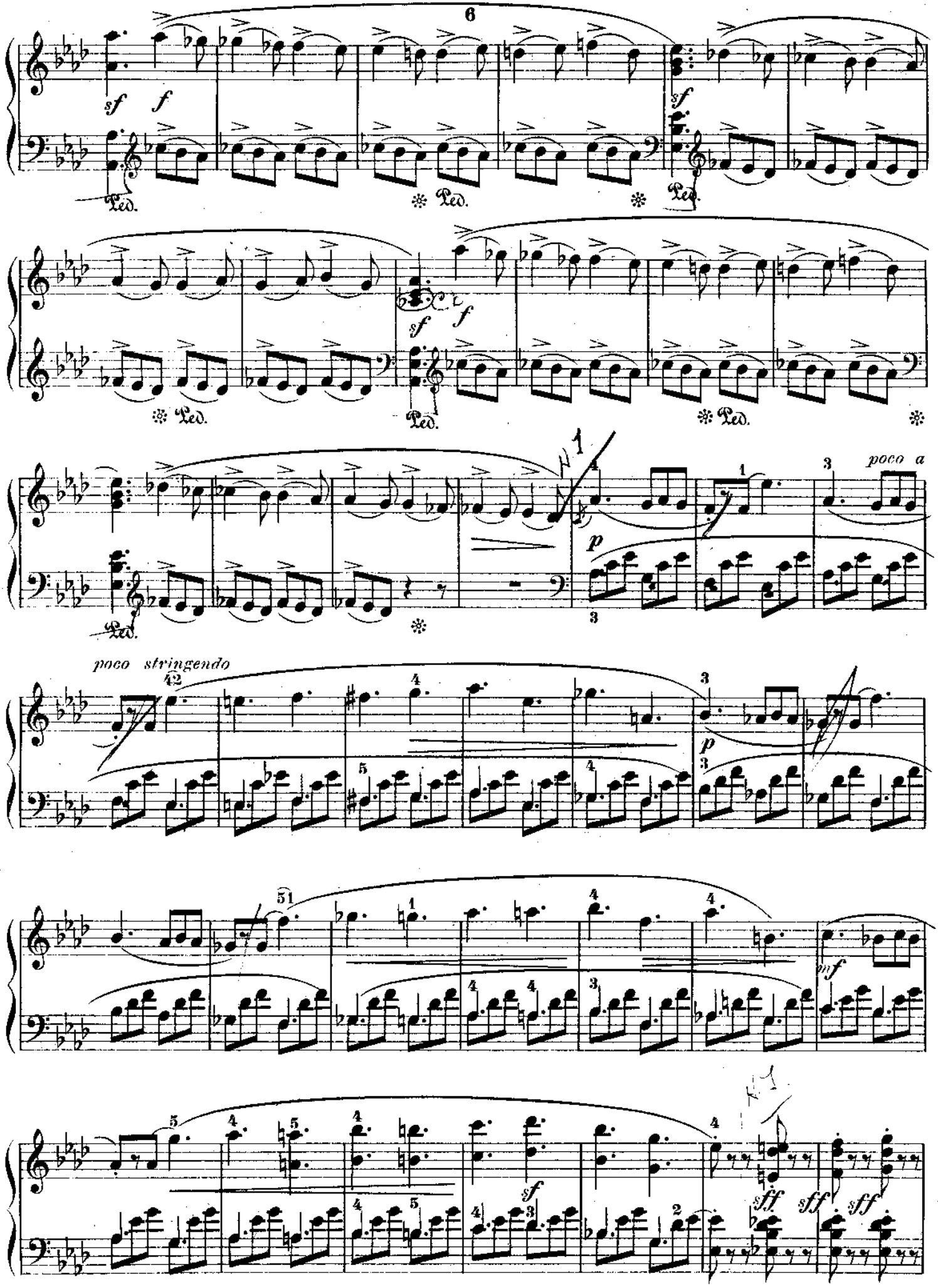
6
sf
f
Ped.
poco a
p
poco stringendo
mf
sff

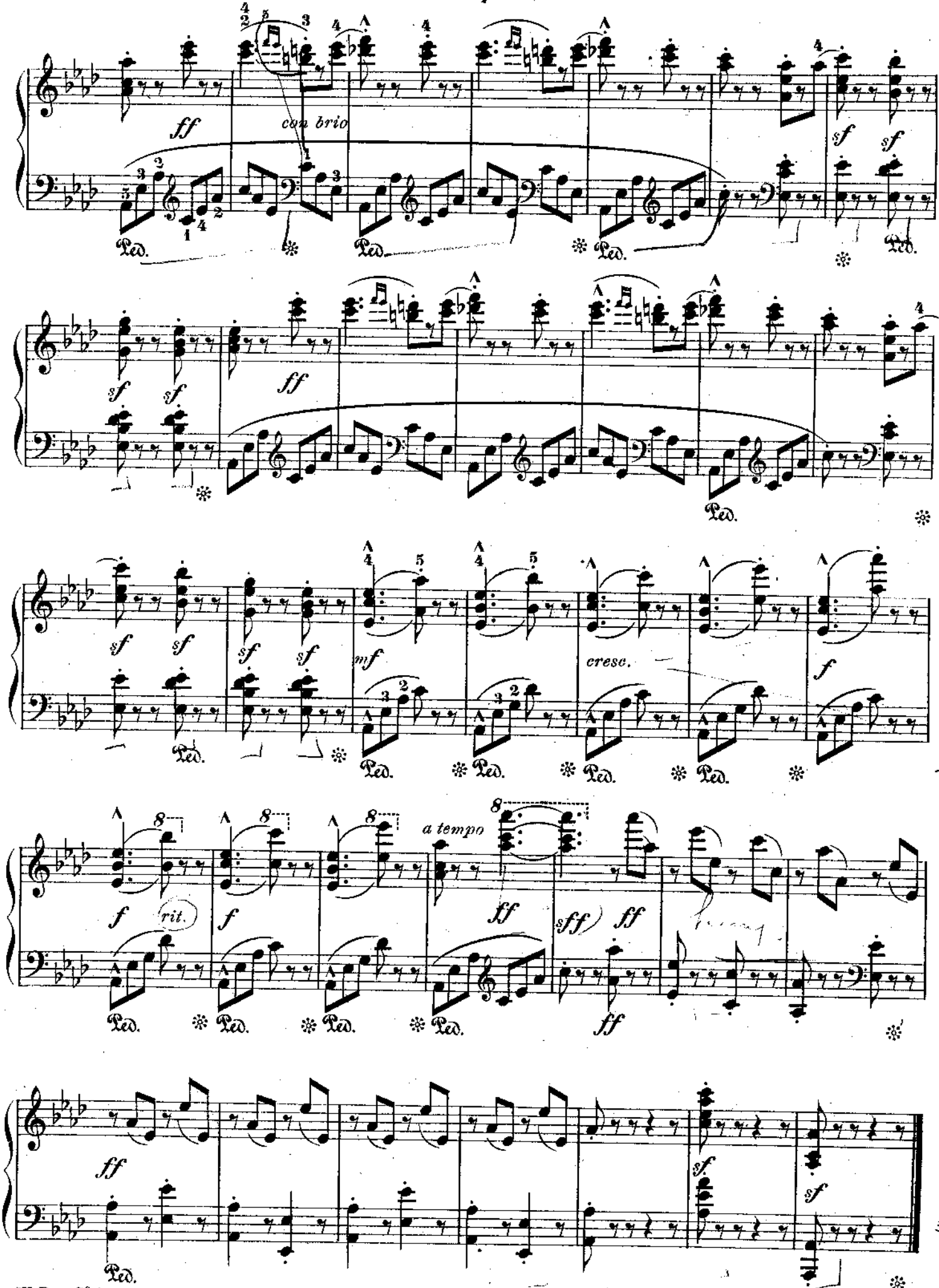
con brio
cresc.
a tempo
rit.