

С. Васильенко

орк. в 1-ой
двиг.

Вестной

СЮИТА ДЛЯ ФЛЕЙТЫ С ОРКЕСТРОМ

ПАРТИТУРА

Ск

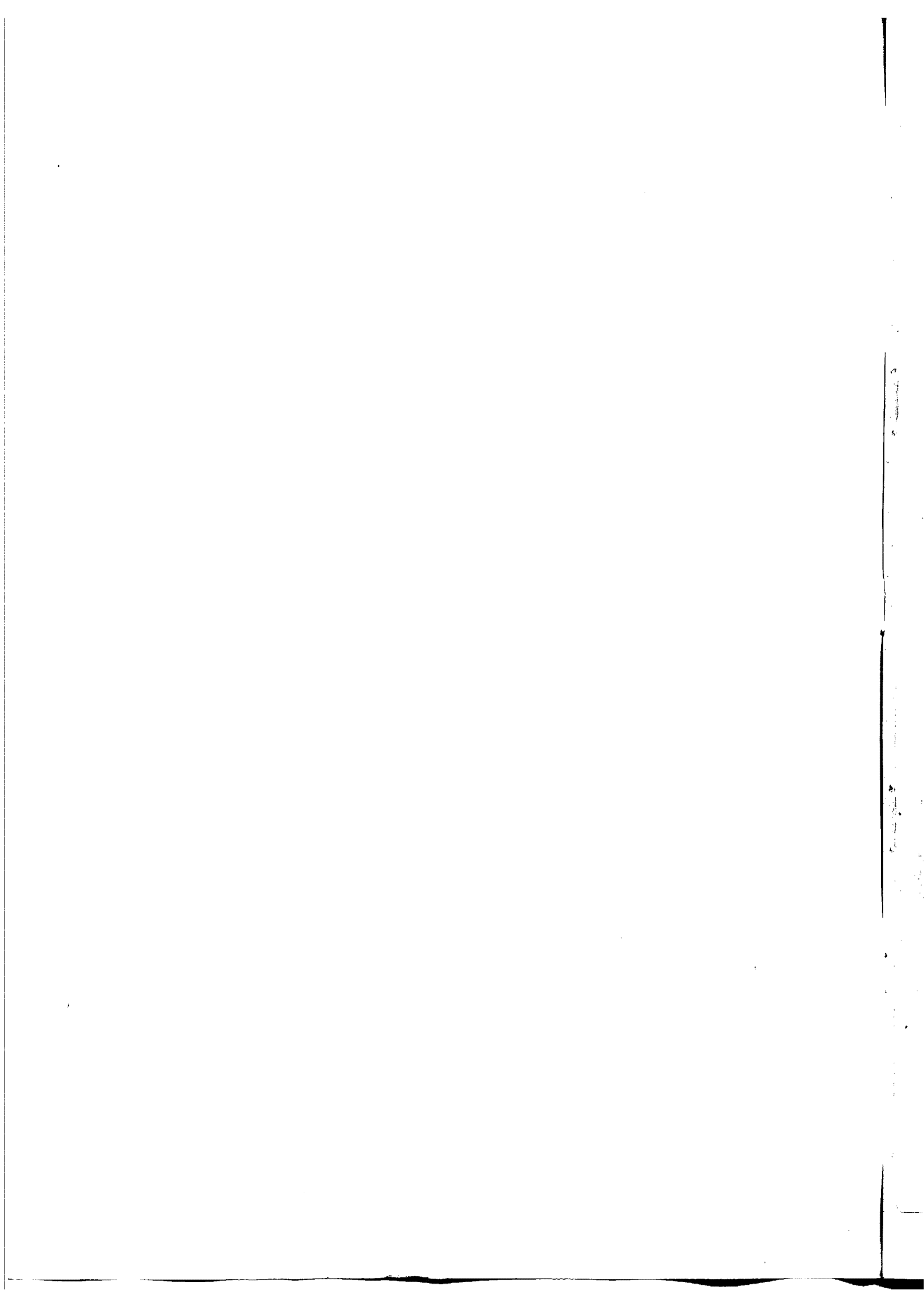

С. ВАСИЛЕНКО

Соч. 138

ВЕСНОЙ

СЮИТА ДЛЯ ФЛЕЙТЫ С ОРКЕСТРОМ

ПАРТИТУРА

Советский композитор

Москва 1958

СОСТАВ ОРКЕСТРА

2 Кларнета (Ля)	2 Clarinetti (A)
Фагот	Fogotto
Треугольник	Triangolo
Бубен	Tamburino
Арфа или фортепьяно	Arpa (Piano)
Флейта соло	Flauto solo
Скрипки I	Violini I
Скрипки II	Violini II
Альты	Viole
Виолончели	Violoncelli
Контрабасы	Contrabassi

СЕРГЕЙ НИКИФОРОВИЧ ВАСИЛЕНКО

ВЕСНОЙ

Изд. № 540

Редактор *А. Кондратьев* Художник *Г. Гандель* Техн. редактор *Л. Курасова* Корректор *Г. Лучинский*

Сдано в проиэв. 31/III-58 г. Подп. к печати 16/Х-58 г. Формат бумаги 60x92¹/₈. Бум. л. 2,75. Печ. л. 5,5 (условных)
уч.-изд. л. 5,5. Тираж 380 Заказ № 1044

Ленинградская типография нотной печати Всесоюзного издательства „Советский композитор“, Лиговский пр., 94

Александръ Васильевичу Корнееву

ВЕСНОЙ

СЮИТА ДЛЯ ФЛЕИТЫ С ОРКЕСТРОМ

1. Прелюдия

Moderato con moto con alcuna licenza

С. ВАСИЛЕНКО соч. 138

(1872—1956)

Flauto solo

Violini I

Violini II

Viola

Violoncelli

Contrabassi

acceler. 1 Più mosso

tr.

div.

un.

pp

mf

mp dim.

pp

mf

mp dim.

pp

mf

mp dim.

Tempo 1

2

Più mosso lusingando

ff

3 Meno mosso

p *dolcissimo*

pizz.

arco *pp*

pp *unis.*

4 *a tempo*

p

pp

pp

arco *p*

5 *Piu-agitato*

con molto passione

pp

pp

pp *pizz.*

arco *p*

cresc.

p *cresc.*

poco rall.

2 a tempo

ff arco mp arco pp arco div. p pizz. p pizz. div. più f div. più f più f più f

rall.

unis. arco div. p sub. pp div. pizz. unis. pp arco p div. pizz. unis. mp pp sub. pp arco p pizz. p arco p

3 Vivace Triang.

pp unis. arco p unis. arco pp div. pp pizz. pp arco p

pp

div.

unis.

7 Vivace

Triang.

rall.

a tempo

pp

div. pizz.

pp pizz.

pp

pp

pp

pp

pp

poco rall.

a tempo

pp

pp

pp

ppp

ppp

pp

pp

pp

pp

ppp

div.

ppp

pp

pp

3. Через пустыню

Allegro moderato

2 Clarinetti (A)

Fagotto

Flauto' solo

Violini I

Violini II

Viole

Violoncelli

Contrabassi

più f

pp

pp

pp

p

pp

1

II

1. solo

staccatissimo

mp

Fag.

Tamburino

Fl solo *pp*

pizz.

pp

arco

pizz.

pp

pizz.

pp

cresc.

Cl. I

Fag.

Fl. solo

più f

ff

arco

più f

più f

p

mp

p

p

p

p

1

mp

p

pp

f

p sub.

P

PP

P

PP

P

PP

Fl. solo

f

p sub.

PPP

PPP

mp arco

mp

4. В лесу

Andante
I solo

2 Clarinetti (A)

Fagotto

Arpa (Piano)

Flauto solo

Violini I

Violini II

Viole

Violoncelli

Contrabassi

rall.

Vivace

rall. assai

This section of the score is divided into three measures. The first measure is marked 'rall.' and features a piano part with 'arco' and 'pp' markings. The second measure is marked 'Vivace' and features a 'fff' dynamic marking. The third measure is marked 'rall. assai'. The score includes a violin part, a viola part, and a cello/bass part. The violin part has a long, sweeping melodic line in the second measure. The piano part has a complex texture with multiple voices.

3 Tranquillo

This section is marked '3 Tranquillo' and consists of three measures. The piano part features a melodic line with a 'p' dynamic marking. The string parts (violin, viola, cello, and bass) are marked 'pp' and 'pp unia.'. The tempo is 'Tranquillo'. The score includes a violin part, a viola part, a cello part, and a bass part. The piano part has a melodic line with a 'p' dynamic marking. The string parts are marked 'pp' and 'pp unia.'.

rall.

4 a tempo

rall. a tempo 1

pp p pizz. p

rit. 5 a tempo

pp p pp unia p

string.

ad lib.

arco

pizz.

p

ff

allarg. [6] Tempo I (con moto)

p

pp

arco

div.

p

f

mp

pp

V-c. div.

Cl.

7 rall. I solo

Fag.

Fl. solo quasi cadenza

Musical score for the second system. It includes parts for Flute (Fl. solo) and strings. The Flute part is marked 'a tempo' and 'Agitato'. The string parts include pizzicato and unison sections. Dynamics include *p*, *pp*, *mp*, *pp*, *f*, *mp*, *pp*, *pizz.*, *mp*, *pp*, *mp*, *pp*, *unis.*, *p*, *pizz.*, *pp*, and *cresc.*

9 Tempo I (Andante)

5. Весенние ручьи

Presto

2 Clarinetti (A) *ff* *az*

Fagotto

Flauto solo

Violini I *ff*

Violini II *ff*

Viole *ff*

Violoncelli

Contrabassi

1

f

pizz. arco

pizz. arco

pizz. arco

pizz. arco

pizz. arco

pizz. arco

pizz. arco

div.

p

==

1
soli
mp
p
pp

2
4
Arpa
V-c. div.
pp
p
f
pp

6 Fl. solo

ff

p

fff

arco

pp

arco

pp

mp

p

mp

p

(tr)

(tr)

gliss.

f

gliss.

cresc.

cresc.

cresc.

cresc.

cresc.

cresc.

ff

ff

ff

ff

ff

ff

1951

1951
1951
1951
1951